orial Section
, NEWS, PICTURES.

Los Angeles Sunday Times

Part II: 12 Pages
THE CITY AND SUBURBS.

XLI. SUNDAY MORNING, OCTOBER 23, 1921. POPULATION | By the City Directory—(1921)—710,205. By the Federal Census—(1920)—576,673.

OS ANGELES SALON ATTRACTS

rnia Scenes, Figures, Transmuted by Alchemy Newer Masters, Adorn Walls of Park Museum, Proof of Our Rising Place in Art Sun.

BY S. FRED HOGUE.

ern California's art colony is giving an exhibition this month in the main gallery of the ...ia Museum of History, Science and Art at Exposition Park. It is the Los Angeles ...n that promises to grow in importance until it rivals the annual exhibits of ...d London.

...s assembled as fine a collection of landscapes as perhaps ever appeared in an annual ... Others have been richer in figures, in interiors and in genre studies, but the landscape ... Southern California form a class apart. The mountains, the sea, the headlands, the ...anyons, the hillsides covered with a tapestry of wild flowers and the wooded slopes ...worthy interpreters. The exhibit average is unusually high, for the jury that made the ... was confronted by a wealth of canvases by California Art Club members from which ... and the wall space was limited.

...ome conveys a message, ...to subject to almost as ...ctions as there are ... What is pleasing to one ...ndist is another, and ...n fact, either in the pic... observer. For all per... not equally admire the ...not any more than all men ...ve some woman. One pre... and sunlight, another ...ms and shadows; one ac...another repose. Land... lure their Carmens and ...ons, their Calibans and ...

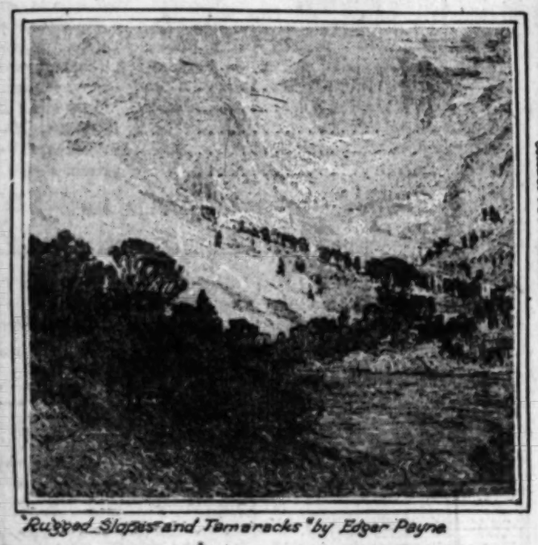
...ers are not immune from ...ommunity that attaches ...ation. They are averse to ...tion and advertisement. ...not descend to vulgar ...to attract attention to ...and their productions. ...the average citizen is ...to the material than ...side of life, they accept ...with a resignation that ...ish against themselves ...ural development of the ...

...D CRUSADERS.

...ertain, there are not ...leaders among them. Pos... most, our artists are ...to let their lights glow ...ed. They imagine that ...is lacking in apprecia... The fact is that our ...in little sense that the ...aware that they exist. ...exhibitions were given in ...Philadelphia or ...it would attract crowds ...it is no little attention ...annual exhibits of our ...doing? Why are our ...forced to send their can... to brokers while $200,... of Los Angeles money ...New York and Europe ...of art treas... of the opinion that it ...few residents of Los Angeles are aware that the local art colony exists.

There are thousands of people in Los Angeles who have never visited an art exhibit. They imagine they must take a trip East in order to do so, unaware that an exhibition even more meritorious than many of those which attract attention in eastern art centers is now open right at their doors.

Southern California, by reason of its wonderful natural beauties, is now the permanent abode of the greatest landscape painters of America. The Southwest is a treasure land for artists. It is rich alike in atmosphere and tradition. But the Southland artists live as a class apart, convinced that the public is unappreciative.



"Rugged Slopes and Tamaracks" by Edger Payne.

ALL HAVE MERIT.

There are more than a hundred canvases on display, not one without merit; for each is the expression of an artist's dream of the beautiful. Here are, as the artist sees them, the Grand Canyon, Yosemite, the lakes of the high Sierras, the snow-tipped peaks of the Minarets, the sunny skies of Southern California in all their varying moods, the blue Pacific in sunlight and moonlight, agitated by the storm gods and in somnolent repose, groves of eucalypti and live oak, sheltered canyons where one can almost hear the rippling of the running water, reminiscenses of Indian life and the Spanish occupation, garden nooks where bloom gorgeous flowers and where red-lipped maidens enjoy a siesta under shaded terraces, portraits of virile men and of langorous women, happy children playing in the sunlight, groups in bronze and marble that the compatriots of Phidias might have envied.

Some are a riot of sunlight and color; others have the subdued pastel shades that recall faded tapestries.

The man or woman whose pulse will not beat faster in anticipation of such a delectable vision of beauty "is fit for treason, strategem and spoils."

The gallery is open afternoons on Sunday and from 10 a.m. to 4 p.m. every week day except Wednesday.

I shall attempt to interpret the message that I have received from a few canvases taken at random without reference to the reputation of the artists. And I have scrupulously avoided discussing any painting with its author, for I desire to record the impression I receive, without regard to the one the artist intended to convey.

In this way alone can I place myself in the position of the observer. My judgments are not final. What I condemn others with a more delicate and cultured artistic flair may find worthy of commendation. One of the greatest charms of visiting an art exhibition is to find some canvas, hanging perhaps in an obscure place, that conveys to you a message that the critics and the less discriminating observers have failed to interpret.

My personal opinions of painting and sculpture are formed from observation and reflection. I follow no single cult or school, but it has been my privilege to inspect many of the permanent exhibitions of the East and Europe. I approach a picture intent on interpreting its message. I regard first the form, color, light and shade. They comprise the surface, and should awaken in the observer some ideal of the beautiful in its various manifestations. If I find my inner self out of harmony with it, I know I shall never pierce the veil that hides from me the soul of the artist, and I pass on to another, conscious that the fault is very probably with myself.

THE ARTIST'S QUEST.

It is well to remember that, whatever the subject, a painter reveals his soul only to those who are capable of comprehending and loving the subtleties and the tenderness of the mysterious and the beautiful. Where the materialist sees only form, color, light and shadow, those possessing the true poetic vision discover a dream of beauty, inaccessible to the vugiar intellects that never rise above the commonplace; so mired in the conventional that art must always remain to them a dead language.

No painting is static. Although the canvas is attached to the wall, every color is a vibration that radiates from the surface of the picture to the retina of the eye. They pos-

(Continued on Sixth Page.)

The World's Best Reed Furniture

...an investment for a day, but for a lifetime. This ...furniture is known throughout the whole country ...supreme achievement in reed furniture building.

...EEDCRAFT is sold only at our show rooms, 939 South Broadway.

THE REEDCRAFT CO.

Just Received
...ANAN "SAMPLES"
...men and women ... $12.85
...ing this season's "Samples" these Shoes ...fully represent the standard styles and ...superior quality of HANAN footwear.



High and Low HANAN Shoes for Men—sizes 6½, 7 and 7½—at $12.85 Values to $19.50

HANAN Low Shoes for Women — unusual variety of pumps, straps and oxfords — sizes 4 and 4½—at $12.85 Values to $19.50

...ORDON WOOL HOSIERY for Women—browns, ...mixtures, etc.—some with hand-embroidered ...; $1.25 to $3 pair. Men's Wool Hose, plain colors ...stripes and two-tones; some with hand-embroidered ...ocks, $1.00 to $2.85 pair.

...Store Open Saturday Nights Until 10

VAN DEGRIFT'S
Standard and Best Footwear
749 SO. BROADWAY
324 W. THIRD ST
802 SO. BROADWAY

Escrow Service
This Company is ...provide depositor... escrow service. ... invited.
Hibernia Trust ...

...Less
...te the Ever... ...vest in any
...eater Co.
...dway
...31

Opalescent Glories of Land Where Sets the Sun Snared in Net of Color.



"Oregon's Grey Coast" by Jack M. Smith.

"Wanderers of the Desert" by Clyde Forsythe.

"Eucalypti" by Orrin A. White.

Exhibits by Our Own Artists in Museum Gallery at Exposition Park.



"The Dance" by Loren R. Barton.

PRICELESS SHELLS IN MUSEUM.

History of Earth Shown on Surfaces of Numberless Specimens in Southwest Collection; Classification and Gathering Work of Years.

BY HENRIETTA BOECKMAN.

A tiny shell found on a remote island or a thousand miles inland oftimes tells on its unwritten surface more of history relating to both geology and ethnology than might be read in any volume in any library.

Shells discovered on the shores of San Nicolas Island, famed as the loneliest spot in the world, at once led to the conclusion through their duplication on the California coast, that the Channel Islands, to which group San Nicolas belongs, were at one time a part of the mainland. Shells unearthed from the Indian graves in Iowa, Minnesota and other parts of the East correspond in every detail with those native to the West Indies, leading to the deduction that in ancient times these shells were transported by the Indians, either through Mexico or around by the way of Siberia.

In a great chamber of the Southwest Museum are found specimens of these shells, forming a part of one of the three largest shell collections in this country, and standing in a class of its own by reason of unequaled display qualifications, all of which is due to the years of labor without monetary recompense, on the part of Mr. and Mrs. W. H. Golish, whose donation this collection is to the museum.

SEEK MORE SHELLS.

Although this prodigious collection, resulting from some fifteen years of labor, is already overflowing its bounds in the great conchology chamber at the Southwest Museum, Mr. and Mrs. Golish have this month left for a journey of almost a year's duration, the greater part of which time they will employ in collecting more shells in Cuba, the Isle of Pines and Florida with several weeks spent in Washington, D. C., for the further study of shells and consultation with Dr. W. H. Dall, head of the Department of Conchology at the Smithsonian Institution for half a century, and who is considered the greatest conchologist, New York and Philadelphia will also be included in the itinerary.

The amazing completeness and perfection of display embodied in the Golish shell collection attracts travelers and students from all parts of the world. When visiting the Smithsonian Institution or the Academy of Sciences at Philadelphia, where the two rival shell collections are housed, the layman must accost an attendant, state the family or genus to which the shell belongs which he wishes to see, and be led to the drawer wherein it is put away. And so he must go from drawer to drawer, whereas in the Golish collection all of the shells are fully displayed in glass cases for immediate and complete inspection.

It has been the endeavor of Mr. Golish to show the complete development stages of a shell, from infancy to maturity, as well as the smallest and largest shells, and also any which are peculiar among their kinsmen. It is not the size of a shell which shows its development: this is judged entirely by its appearance. In the forming of this superb collection, the donors eliminated any duplicate shells.

"The greatest task involved in this collection," said Mr. Golish, "is not in the actual collecting, but in keeping up the collection scientifically. Families are changed, others combined. Constantly this changing is taking place at Washington. This is one reason for our visit to the capital. Another is that we have in this collection a number of specimens of coral and sponges from California waters which are not catalogued and which we shall take to Washington, believing them to be entirely new to science."

It was due to the zealous efforts of Dr. Hector Alliot, first curator of the Southwest Museum, that the Golishes were persuaded to donate their remarkable shell collection to the museum in 1914.

"My husband has been working on the collection every day since then until 10 and 11 o'clock at night, sometimes having his meals brought to him at the large table where he works at home," said Mrs. Golish, industrious helpmate in shell discovery and dissection.

The microscopic section of the shell collection, much of which was dredged for by the Golishes at both Los Angeles Harbor and Catalina, has not yet been placed on exhibition, as the government is revising this division of conchology. In due time these also will be displayed with all the ingenuity and preciseness which characterizes the entire Golish collection.

All the shells from this vicinity included in the collection were secured by the Golishes themselves. Some of the rarest shells have been obtained a mile or two from Redondo Beach, and there is a current so swift that fishing nets cast therein often are torn. This channel is forty fathoms deep, and on its banks are deposited shells of exquisite shape and coloring, closely resembling those from Japan. These shells were drawn up in the trammel nets used by fishermen until the government forbade their use.

From Los Angeles Harbor there is group of shells taken from a depth of 1500 feet, where the water is ice cold and all is in darkness. These shells are shaped for withstanding the enormous pressure. In the warm waters at Newport Beach flourish the pectan family, or scallop shells, all brilliantly hued. These pectans move through the water by means of clapping together their pairs of shells, which are not unlike a pair of hands. They do this in so lively a manner as to escape capture by hands.

In Catalina waters dwell the rare and remarkable argonautidae, or paper sailor. The female alone builds a lovely house, laying her eggs therein, while the male lives much as an octopus. These paper sailors sell for $1 per inch and are found after a storm.

OWN RARE SHELL.

The cancellaria is one of the rarest shell families of the Pacific, and in one of the latest government bulletins on conchology is found the photo-together and description of the world's largest and finest of this family which belongs to the Golish collection. This specimen came from Monterey, but most of the family come from Redondo and Newport beaches.

Most of the foreign shells in this vast collection were obtained direct, though some have been added through a system of exchange with other collectors. From the world's warmest waters—the Gulf of California, Florida, and especially Japan—come the loveliest shells. The West Indies furnished much of the coral in the collection.

Though the same kind of shell may be picked up on the coast of Alaska as on that of China, each looks quite different, the one from China being far more artistic and beautiful than the homely and brittle shell from the cold North. Size, too, is thus affected. Take, for example, the cup-and-saucer family of shells on which group Mr. Golish especially prides himself, those from the Gulf of California are much larger than those found in the cooler waters of Los Angeles Harbor. As with birds and fish, so with shells, the most colorful dwell in the warmer zones.

IN TWO CLASSES.

There are two great classes of shells, the land and the water shells,

(Continued on Third Page.)



The AMPICO IN THE Chickering

Is the Highest Grade Reproducing Piano in the World

The first Chickering in 1823 startled the musical world by its superlative excellence, and this leadership has been consistently maintained.

You are cordially invited to hear this mysterious and wonderful instrument at our warerooms.

"The One Price Piano House of Los Angeles"

FRANK J. HART SOUTHERN CALIFORNIA MUSIC COMPANY
333-334 SOUTH BROADWAY, LOS ANGELES.

Rhoades & Rhoades



Expert
Live Stock Auctioneers
Col. Ben A. Rhoades
and Harold B. Rhoades
Office, 1501-3-5 S. Main St.
Phone Pico 2375



AUCTIONS

14—Head of Work Mules and Horses—14
COWS, HEIFERS, IMPLEMENTS
On the Irvine Ranch, 1 1-4 Miles west of
IRVINE STATION, on the Laguna Boulevard
Monday, October 24, at 10:00 a.m.

Stock consists of 12 head of FINE MULES, ages from 5 to 16 year olds; weights from 900 to 1200 lbs., all matched spans, and good workers. 1 good work Horse, 2 Colts, and 3 Heifers.

IMPLEMENTS

4 gang Stockton 12-in. plow, flat rack wagon, tank wagon, header box, mower, rake, side delivery rake, buck rake, bean planter, 2 cultivators, 2 bean cutters, chisel, spring tooth, 2 cyclones bean tickler, steel harrow, lead bars, 5th chains, stretchers, spring wagon, in fact the complete bean farming outfit for 260-acre ranch.

Terms: $100 and under, cash; over $100, 10 months time with bankable note and interest at 8%. Liberal discount for cash.

FREE LUNCH AT NOON.

OSCAR WILSON, Owner. RHOADES & RHOADES, Auctioneers.

60—Head Dairy Cows and Heifers—60

Complete dispersal sale of the Emerson Idylwild Dairy removed convenience of sale to the Woodshed ranch between Gilman Ranch Hot Springs and

SAN JACINTO
Tuesday, October 25th, at 10:00 a.m.

On account of the summer season being over the owner has no place for his milk at a mountain resort and is closing out the entire herd. A number of these cows were fresh in July, August and September, and this sale will offer to buyers a rare opportunity to secure some great bargains. Remember this sale is located entirely out of the dairy district and there will be bargains. Terms: $100 and under, cash; over $100, one-third cash, balance in monthly payments with approved note. Liberal discount for cash. L. Emerson, Owner.

RHOADES & RHOADES, Auctioneers.

125—Head of High Class Dairy Cows—125
Tuberculin Tested
4—Good Sales—4
(note dates carefully)
At the Rhoades & Rhoades Sale Pavilion at
HYNES
On Tuesday, October 25th at 10:00 a.m.,

ROSCOE POTTER is offering 40 head of dairy Holsteins that are right up to the usual high standard maintained by him, which means that they are "there." All tuberculin tested.

On Wednesday, October 26th, at 10:00 a.m.,

The CAL. DAIRY COW SUPPLY CO. offer 40 head choice young dairy cattle that will please the most critical buyer. All tuberculin tested.

On Thursday, October 27th, at 10:00 a.m.

M. NEILSEN will sell 45 head of dairy Holsteins that have the type to be heavy producers. All tuberculin tested.

On Friday, October 28th at 10:00 a.m.,

C. R. BECKNELL will sell 40 head of splendid young producing dairy cows that cannot help but make the buyer money. All tuberculin tested.

In all of the above sales the cattle are either just fresh or very heavy springers, just the kind of cattle to take home and produce heavily this winter. Terms: $100 and under, cash; over $100, one-third cash, balance in nine monthly payments with approved note. Liberal discount for cash on time sums. Above sales all held in the comfortable sales pavilion. Inspection prior to sale cordially invited.

RHOADES & RHOADES, Auctioneers.

19—Head of Horses and Mules—19
IMPLEMENTS
on the San Margarita Ranch, 12 miles south of San Onofre, 1 mile north of Stuart Station, on the paved highway 3 miles north of
OCEANSIDE
Wednesday, October 26th at 9:00 a.m.

Including the best lot of work stock in the country. Seven head of mules, wts. 2000 to 1100 lbs. each. 12 head of horses, wts. 1100 to 1700 lbs. each. All stock young, sound, well broken and guaranteed in every respect.

IMPLEMENTS

Holt 45 Caterpillar. Holt 75 Caterpillar. Heavy work harness, harrows, best flatracks and farm wagons, seeder, wagon with seeder, mowers, rakes, double disc harrows, Sanders disc gang-plows, adjustable 3 to 6 gang Stockton, mold-board plows, lead bars, 5th chains, blacksmith tools, small tools of every description, 40 TONS OF TAME OAT HAY, etc.

BUILDINGS

Frame warehouse 50x200, frame house, 2 bunk houses, barn 60x80, large machinery shed, blacksmith shop, other buildings. If you are looking for one of the best sets of work stock and implements ever sold in California, don't miss this GENUINE CLOSING OUT SALE. TERMS: Cash, unless arrangements for credit are made with Mr. R. C. Beers, Pres. of First National Bank of Oceanside. Remember sale commences promptly at 9 A. M.

LUDLOW BROS., Owners. RHOADES & RHOADES, Auctioneers.

18—Head of Work Horses and Mares—18
SENTOUS STATION
near the large 27 sign. Take West Adams 1 mile west of end of car line, turn south 1 mile.
Saturday, October 29th, at 10:00 a.m.

18 head of extra good work horses and mares, 3 to 7 years old; wts. 1200 to 1400 lbs. each. This is an extra good lot of work stock, including some exceptionally well matched teams. Don't fail to look them over if you are in the market for work stock. Terms, cash.

PEDRO YGUEL, Owner. RHOADES & RHOADES, Auctioneers.

40—Registered Holsteins—40
SUSANVILLE
Saturday, October 29th at 10:00 a.m.
Complete dispersal of the Dr. F. N. Shanks & Sons' Holstein herd.
RHOADES & RHOADES, Auctioneers.



For complete information in regard to above sales, phone or write.

Rhoades & Rhoades



H. TAYLOR CURTIS CO.
1001 West 7th St.

CATALOGUE SALE
Manufacturers' Stock of
FINE FURS
On View for Inspection
Monday, October 24th
And at Auction Commencing
Tuesday, October 25th, at 2 o'Clock

A magnificent stock in the latest cut and finish of coats, wraps, capes, animal scarfs, stoles, chokers, including Ermine, Russian Sable, Hudson Bay Sable, Mink, Kolinsky, Mole, Caracul, Alaska Seal, Natural Blue and Silver Fox, Hudson Seal, Nutria, Pony, Civit Cat, Baltic Seal, Fishers, Skunks, Russian Fitch, Squirrel in all shades, Tayan, American Broadtail, Foxes, all colors; Gray Krimmer. A fine assortment of Lynx scarfs, Wolves, Japanese Cross Foxes. In addition to the above there is a large stock of dressed natural and dyed skins such as Minks, Foxes, Australian Opossum, Sable, Squirrel, Beavers, Japanese Martin; also Mink and Sable tails and paws and numerous other items of interest. Our consignee, a noted manufacturer, not being able to secure a suitable location, has turned this magnificent stock over to us to dispose of by auction. This stock will be on exhibition for your careful scrutiny Monday, Oct. 24th, from 10 to 6 o'clock, and will be sold Tuesday and Wednesday, commencing at 2 o'clock each day.

Terms Cash—Deposit Required

H. TAYLOR CURTIS CO.
1001 West 7th St.
Phone 51820.

POWER SCHEME PERILS SHOWN.

League Urges Home Needs be Cared for First.

Assails City's Plan to Grab Colorado Energy.

Danger of Tax Raise Here is Pointed Out.

Voicing the plea that no great municipal undertaking be launched that might interfere with the completion of the Aqueduct power program, erection of new schools, expansion of the harbor and enlargement of the police and fire departments, a statement by Attorney Oscar Lawler was issued yesterday through the People's Economy League. Mr. Lawler laid stress on the fact that the city and county will each have to build a new jail and sounded a warning that county officials deem it necessary in the near future to raise the tax rate.

"Los Angeles," said Mr. Lawler, "should avoid encumbering itself with the vast indebtedness necessary if it should undertake the Boulder Canyon power project. It is nothing short of ridiculous for this city to rush into such an expenditure when it is in such need of funds with which to meet ordinary municipal requirements, not to speak of the completion of our Aqueduct power development program, the building and equipping of more public schools, harbor expansion, providing police protection sufficient to stay the imminent wave of crime, and the enlargement of the fire department.

"And this warning should be sounded. A high county official is reported as stating that unless serious retrenchment is accomplished, Los Angeles county soon would be forced to a $5 tax rate! Should such a rate come, outside investors certainly would avoid Los Angeles county.

"Before Los Angeles city seeks to develop hydroelectric power outside of California, let it complete the development of the power program to which it already is committed. Let the city demonstrate its ability to make the Aqueduct power department pay for itself. The proponents of the Boulder Canyon power scheme declare that the Aqueduct power is paying for itself, but, if it is, then why don't they show the people how much, if anything, the power is earning on the people's millions invested therein?

"The Public Service Department's own figures show that only 72,000 out of the 250,000 horsepower of electrical energy possible to be developed on the Aqueduct and Owens River has so far been made available for use. This, I understand, is to be raised soon to 80,000. Let's develop and pay for the remainder of that 250,000 horsepower before seeking new power worlds to conquer.

"Our city and county jails are unfit for use. The city and county are faced with the necessity for building at least one and probably two new jails. This is only another of the projects that would be held up if Los Angeles approaches this Boulder Canyon project as a municipal undertaking."

LOCAL LAW GRADUATE WEDS BERKELEY GIRL.

Ray Morrow, a graduate of the University of Southern California college of law, and Miss Marion Towson, who was graduated by the University of California, were married at the home of the bride's parents in Berkeley Thursday. Allan P. Davenport of Los Angeles was best man. The cardinal and gold colors of the local university and the blue and gold of the northern school were blended in the wedding decorations. Mr. and Mrs. Morrow are to make their home in Glendale after the honeymoon which is to be passed in the north. The alumni of the college of law of the University of Southern California are planning a reception for Mr. Morrow when he returns.

LAZY MAN'S DREAM A REALITY.

The amateur electrician had always used his knowledge to save himself work. When he was in college he arranged a device which would close the window without his getting out of bed. Now he has devoted his talent to the furnace.

"I've got a button at the head of my bed," he said, "which starts the furnace going strong in the morning. I press it when the alarm clock goes off and it opens the damper on the furnace in the cellar. Then I can take another nap and get up in a warm house."—[New York Sun.

DOLL .. SALE .. TO .. AID .. BABIES.

Florence Crittenton Home to Hold Bazaar This Week.



Two of the Beneficiaries-to-Be.

WHEN the Florence Crittenton Home Auxiliary holds its annual bazaar and doll carnival Tuesday, Wednesday and Thursday, the three finest dolls in this city will be sold to the highest bidders. Two of the dolls are known as Mary Pickford and Douglas Fairbanks, and both were contributed by the celebrated film stars whose names they bear. The other beautiful doll has been given the name of Patricia. She is a plaything that has been the proud possession of Charles Pyle's daughters. They are now donating it for the benefit of Florence Crittenton Home, which is conducted as a maternity hospital and boarding school for babies, and is supported wholly by voluntary contributions.

Mrs. Henry M. Hurd, vice-president and secretary of the institution, states that the bazaar and doll sale will be conducted at 838 South Hill street, and that it will be open afternoon and evening, Tuesday, Wednesday and Thursday.

In addition to the 300 dolls which will be sold for Christmas presents, the women who so generously donate their time and energy to the home will offer for sale home-made jams, jellies, preserves and other cooked foods. Those who crave amusement will find it at the Country Store, where everything from stewed prunes to sweet cider will be offered for sale.

Perhaps the greatest attraction of the bazaar will be the baby show each afternoon, from 2 to 2:30 o'clock. The babies of the home will be guests of honor. Mrs. Hurd states that the home has taken care of eighty-six girls and women and seventy-three babies during the last twelve months.

LAUNDRIES TO BE HOSTS.

Public Invited to Visit Plants Here During This Week.

This week is National Laundry Week. Honoring the occasion, the Columbia, Angelus and Sterling laundries, "three laundries under one roof," will hold a public reception throughout the entire week.

As a special feature J. J. Hutchinson, manager of the laundries, announces a demonstration test of Borromite soft water compared with city water. Housewives are to be shown the advantages of soft water and why it means longer life to linens. Another interesting phase of laundering is the Columbia laundry's system of washing clothes without marking.

In reply to a query as to how to reach the Columbia, Angelus and Sterling plants, Mr. Hutchinson advises motoring south on San Pedro street to Clanton street, then one-half block east. Clanton is a short street running parallel to and between Fourteenth and Fifteenth streets.

DEFIANT HUSBAND LEARNS LAW POINTS.

Oscar Vogel wrote his wife, Alice Vogel, in Seattle, that he would not pay her a cent. In Judge Toland's court yesterday, where he was ordered to pay her $10 a week temporary alimony, Judge Toland said he assumed that Mr. Vogel did not know the law of the land, otherwise "I would take a more stringent view of the matter."

The evidence showed that Mrs. Vogel was in Seattle without funds to come to Los Angeles in which city her husband had been located.

H. TAYLOR CURTIS CO.
1001 West Seventh Street

PRELIMINARY NOTICE
Of Grand Auction Sale
We Have Been Retained to Auction the Entire Contents of the Magnificently Furnished

Hershey Arms Hotel
2600 Wilshire Blvd.

This exclusive hostelry is furnished in exceedingly good taste, and the sale will afford an opportunity to acquire furniture of unusual quality at auction prices.

The sale will commence on Friday, Nov. 4, at 11 a.m., and the house will be open for inspection for three days prior to the commencement of sale.

Full Details Will Be Printed In These Columns Later.

For Further Information Inquire of

H. TAYLOR CURTIS CO.
1001 W. 7th St.
Phone 51820.

OBENCHAIN ARGUMENTS CONTINUED.

Fight for Separate Trial for Woman Death Suspect to be Resumed Tomorrow.

Final argument on the motion for a separate trial for Mrs. Madalynne Obenchain, accused with Arthur C. Burch of the murder of J. Belton Kennedy, was continued yesterday by Judge Reeve upon the request of defense counsel. Mrs. Obenchain, through her counsel, Warren L. Williams and Ralph Obenchain, her former husband, seeks a separate trial on the ground that the prosecution probably will introduce in evidence a so-called confession made by Burch, which is said to implicate her without being binding upon her as a matter of law.

Mr. Williams stated to the court that he has received a telegram from Attorney Charles E. Erbstein of Chicago, stating the latter will arrive at 1:30 p.m. tomorrow and that he desires to be present at the argument on the motion. Dist.-Atty. Woolwine stated that he believes the defense has "all the time they are entitled to in the case," and urged an immediate decision.

Without strenuous argument the case was continued until 4 p.m. tomorrow. It was stated by the court that a decision on the motion will be forthcoming at that time, whether Mr. Erbstein is present or not.

The court selected twenty additional talesmen for the venire from which the Obenchain-Burch jury, or juries, will be drawn. This makes a list of sixty-one. From the sixty-one selected, the jury to try the first of the two cases, if separate trials are allowed, will be chosen.

The trial of the murder charge is set for November 1. It was intimated that, in case separate trials are granted by the court, Burch will be tried first.

ENGLISH TEACHERS IN SERVANT CLASS.

SCHOOL ATTENDANCE IS NOT ENFORCED IN BRITAIN, SAYS BEACH GIRL.

Compulsory education laws in England which do not enforce attendance at school and a system which tends to encourage existing class distinctions, is the report of English education given yesterday by Miss Ruth E. Guild, Long Beach high school teacher, who has just returned from London.

"It required more than two weeks to arrange for a visit to an English school. I applied first to the London County Council, where a stenographer, after much questioning grudgingly gave me two cards of introduction which were to be sent to the head mistresses of the schools I wished to visit. I was cautioned to wait for an appointment before going to the schools. After a week in one instance and nearly two in the other I received notes appointing the day and hour for my visit, and requiring an acceptance of the date. When I arrived, the school had had two or three weeks to prepare for my coming."

Separate education of boys and girls is the custom throughout England. Boys under the direction of a head master and girls under the direction of a head mistress occupy separate floors in the London County Council schools.

"Teaching requirements are much less strict in England than those in force in most sections of the United States," said Miss Guild. London University seems to be one of the few institutions outside of the Scotch universities that confer degrees upon women. At Oxford and Cambridge women can take courses, but they are not permitted to take the final examination for a degree.

"Probably the lower educational standards required in a teacher in the public schools has something to do with the attitude of the English toward teachers. They are classed socially with nurses for children and maids in homes, and they seem to feel this class distinction. The pay that they receive is closely related to this classification. English school-teachers with whom I talked could not understand how so many American school-teachers found it possible to afford European travel."

Free public schools in London are of three classes: The London County Council school, which has seven forms of standards, corresponding roughly to the grades in the American grammar school; the central school, a new experiment, and the secondary school. Students must leave the County Council school at the age of thirteen, whether they have completed the work or not.

The unfailing courtesy of the English people impressed Miss Guild during her tour of England.

"They seem to feel themselves hosts to all visitors," she commented, "and they do everything possible to make it pleasant for the traveler. They always recognize American tourists.

"Of course it is partly by their dressing that American tourists are recognized. Americans, both men and women, are known as the best-dressed people in the world. This is the opinion I heard expressed not only in England, but in France, as well. The English are inclined to be dowdy in their dress.

"The labor situation is a question troubling the English nation. Men seem to be worried over the numbers of women in industrial work, and say that while there are countless men out of work, women have little difficulty in finding employment, possibly because of the lower scale of wages paid to women."

SEASONABLE GROCERIES
Now At
Chaffees
WHERE CASH BEATS CREDIT

At this season of the year many new food products enter the [illegible] you can find them all in Chaffee's Stores.

We submit the following list of recent arrivals. The Prices are [illegible]

Sun Maid Raisins, 15 oz. pkg.	20c
S.L.C. Seedless Raisins, 11 oz.	20c
S.L.C. Currants, 11 oz.	17½c
Orange Peel, lb.	35c
Lemon Peel, lb.	35c
Citron, lb.	45c
Sweet Apple Cider, gal.	55c
Heinz Plum Puddings	23c, 50c, 88c
Heinz Fig Puddings	23c, 50c, 88c
Heinz New Dill Pickles, 3 for	10c
New Pop Corn, 3 lbs. for	20c
No. 1 Assn. Walnuts, lb.	35c
Budded Walnuts, lb.	40c
Brazils, lb.	25c
Filberts, lb.	25c
Pecans, lb.	40c
Nonesuch Mince Meat, pkg.	
Figs in pkg., 4 oz., 2 for	
Figs in pkg., 8 oz.	
Layer Figs, lb.	
Bulk Black and White Figs, lb.	
Fard Dates, lb.	
Golden Dates, lb.	
Dromedary Dates, pkg.	
Apricots, extra fancy, lb.	
Apricots, fancy, lb.	
Apricots, extra choice, lb.	
Peaches, extra fancy, [illegible]	
New Comb Honey	
New Pink Beans, 4 lbs.	
Prunes, 30-40, lb.	
Prunes, 50-60, lb.	
Prunes, 80-90, lb.	

Chaffee's Special Coffee lb., 28c

Basket Blend Coffee lb., 20c

Country Club Coffee, lb. 37c

BRISQ
Economy Package Pound, 17c
Its ever increasing popularity is the best evidence of the satisfaction it is giving.
Many of the best cooks are now using Brisq—

Chaffees

LOS ANGELES STORES

[illegible] W. Pico Blvd.
[illegible] W. Washington
[illegible] W. Western Ave.
[illegible] Manchester Ave.
[illegible] Vermont Ave.
[illegible] W. Jefferson
[illegible] W. Adams
[illegible] S. Normandie
[illegible] W. Vernon Ave.
[illegible] W. Second St.
[illegible] W. Broadway.
[illegible] Whittier Blvd.
[illegible] Pasadena Ave.
[illegible] Pasadena Ave.
[illegible] Pasadena Ave.
[illegible] N. Broadway.

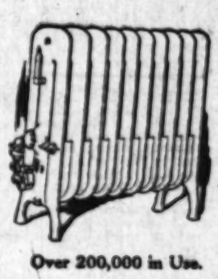
Chaffees

Keep Our Mail Order Dept. in mind.

H. C. CHAFFEE COMPANY
912 E. Third St., Los Angeles, Cal.

Steam Heat Without a Boile

GASTEAM RADIATORS
STEAM FOR HEAT GAS FOR FU
AUTOMATIC REGULATION



Over 200,000 in Use.

A Few of Our Recent Contracts:
A. Salzgeber—Residence, Ontario, California.
Dr. A. M. Spinks—404 S. Gramercy Place, L. A.
Glendale Union High School—Glendale, Cal.
Dr. C. M. Lathrop—316½ S. Spring St., L. A.
Wm. Ruddock—307 N. New Hampshire, L. A.
M. H. Rosenthal—215 S. Harvard Blvd., L. A.
Dr. R. Y. Leslie—1849 Lundy Ave., Pasadena.
Backs & Terry—Anaheim, California.
Japanese Children's Home—1841 Radcliffe, L. A.
Frank Allen—616 N. Coronado St., L. A.
Maricopa High School—Maricopa, California.
J. A. Keeney, Irwindale, California.

There is a Reason!
ASK US WHY!
Write or phone—representative will call—no obligation on your part.

WILLIAMS RADIATOR COMPA

W. T. Nichol Co.,
212 American Ave.,
Long Beach Representative

820 Pacific Mutual Bl
Phone 1808

GET MY ESTIMATE

A SIX-UNIT Dental Office
Devoted Exclusively to the Care and Repair of Teeth

Special Advertising Offer!
Dr. Greer's Famous Set of Teeth

Not a cheap, inferior set, but one of artistic appearance and thoroughly good construction that will give you years of service. A scale for which many dentists would ask you $10 to $15. Your satisfaction is assured by our binding 10-year guarantee .....

$5
EXAMINATION FREE



Don't Forget Our X-Ray Department
We are fully prepared to make you an examination. Come in—see a modern X-ray machine in operation. Questions interesting to you.

DELAY MEANS DECAY
Make arrangements now; here is our offer; we will tell you in advance how much it will cost. The expense to you is nothing.

Gold Crowns, $5.00 | Bridgework, [illegible]
Plates, $8 and $10 | Fillings, [illegible]

OUT-OF-TOWN PATIENTS—We take pleasure in meeting and have your train [illegible]

Dr. Franklin Greer
7th and Hill Sts.
Over Owl Drug Store
[illegible] to [illegible] Phone [illegible]

SEE DR. GREER FIRST

INCORPORATIONS.

California Auto Supply Company, Inc.; incorporators, F. G. Reddish, N. B. Wenzel and Victor Collins; capital stock, $250,000; subscribed, $2. Texas Guinan Productions, Texas Guinan and Jesse J. Goldburg; Texas Guinan and Jesse J. Goldburg; capital stock, $5000; subscribed, $250. Townsend Films, Inc.; incorporators, Philip Cohen, Texas Guinan and

GROCERIES
At
ffees
H BEATS CREDIT
w food products enter the market
es.
cent arrivals. The Prices are
Nonesuch Mince Meat, pkg.
Figs in pkg., 4 oz., 2 for
Figs in pkg., 8 oz.....2 for
Layer Figs, lb.
Bulk Black and White Figs, lb.
Fard Dates, lb.
Golden Dates, lb.
Dromedary Dates, pkg.
Apricots, extra fancy, lb.
Apricots, fancy, lb.
Apricots, extra choice, lb.
Peaches, extra fancy, peeled, lb.
New Comb Honey 35c
New Pink Beans, 4 lbs.
Prunes, 30-40, lb.
Prunes, 50-60, lb.
Prunes, 80-90, lb.
Basket Blend Coffee lb., 20c
SQ
Pound, 17c
e best evidence of the satis-
ning Brieg—
Dining Car Coffee lb. 33c
S STORES
Chaffee
COMPANY
Angeles, Cal.
thout a Boiler
ADIATORS
GAS FOR FUEL
EGULATION
of Our Recent Contracts:
-Residence, Ontario, California.
—404 S. Gramercy Place, L. A.
High School—Glendale, Cal.
rop—316½ S. Spring St., L. A.
—307 N. New Hampshire, L. A.
l—215 S. Harvard Blvd., L. A.
—1849 Lundy Ave., Pasadena.
—Anaheim, California.
en's Home—1841 Radcliffe, L.A.
16 N. Coronado St., L. A.
School—Maricopa, California.
rwindale, California.
Reason!
WHY!
TOR COMPANY
520 Pacific Mutual Bldg.
Phone 18447.
MAYE
l Office
7th and Hill Over Owl Drug Store
ir of Teeth
n't Forget Our X-Ray Department!
DELAY MEANS DECAY
Crowns, $5.00 | Bridgework, $5.00
, $5 and $5 | Fillings for $1.00
Dr. Franklin Greer
7th and Hill Sts.
Over Owl Drug Store

PRICELESS SHELLS SHOWN AT SOUTHWEST MUSEUM.

Story of Ages Told on Surfaces of Rare Specimens Found at the Beaches of Southland.

(Continued from First Page.)

some of which include many forms of river shells in the collection of the Southwest Museum. In this are the borers, a species of worm which work their way not only into hard clay and sand but into rock as well. Coral and shells from all parts of the world are to be found here, including the rare conus forming the lovely Venus baskets found in Philippine waters, the first found bringing £100 each in England.

Among the unclassified coral and shells which Mr. and Mrs. Golish brought home with them to Washington was one specimen resembling a large yellow flower fastened to a rock, being about thirty pounds. The peculiar growth came from the island of San Nicolas, where it was found by fishermen at a depth of 600 feet. There is also a large and beautiful glass-like shell, found by Mr. Golish in Santa Barbara waters, a similar specimen of which is said not known to exist.

The general public seldom has any conception of the value of shells which are to be found in even more common kinds of the shell stores, where the public comes for beauty alone.

"I could not give any one of these shells," Mr. Golish, "and put down dollars' worth of them in my pocket without the cashier ever noticing that any thing was removed."

Dr. Hyman, the greatest conchologist who at his home with a museum for the study of shells in his native land, has secured many choice specimens, one of which, the latiaxis is the only one counterpart in the Academy of Sciences, Philadelphia.

PRICELESS SHELLS.

These are the rare and costly shells in the Golish collection, but there is a more fascinating history behind the cypraea, surcultium, a rare and precious golden color, its smallest of that gorgeous tiger cat or gold-banded lily shell. This shell has its habitat in the outer waters of Loyalty Island, in the Pacific group, and is regarded by the natives as a sacred shell.

It was when Robert Louis Stevenson was living at Samoa, and during a period of much disturbance on the island, when American, English and German men o' war were lying in the harbor, a native ruler, out of gratitude to the English ship for remaining a year while the other ships had gone home, gave to one of its officers the largest of his collection of these choice shells. The English officer, being much impressed by the beauty and exceptional size of the shell, asked for another, but though many divers were sent down, no more like it were discovered. The widow of this officer came to live at Long Beach and the shell was disposed of to an employee in a shell store there. The proprietor refused to pay the price it had been bought for, and in this manner did it reach Mr. Golish, who gave $50 for it.

Both Mr. and Mrs. Golish have discovered shells hitherto unknown to conchology. Mr. Golish found one on a rock at Santa Monica. It was on the beach at San Nicholas that Mrs. Golish found what she instantly knew to be a new shell though it was very small and its variation very slight. It is the only one of its kind known.

Shells for the Golish collection are never accepted unless alive, that is the animals must still be in them, since a few days of exposure on the beach ruins the color and luster of a shell. Upon capture, the shell with its animal is boiled, the fine natural luster of the shells at the Southwest Museum shows the result. On certain shells the epidermis is difficult to retain, necessitating boiling in glycerine to keep it from chipping off.

Shell collectors well know the importance of selecting the proper time for shell hunting. At certain times of the year shells come into spawn.

"We found 600 of a fine variety on a certain day on the rocks at Los Angeles Harbor," said Mr. Golish, "while on the next day that same group probably was far away."

The government has a large boat named Albatross, which dredges for shells to a depth of 10,000 feet for the national museum. Often rare shells are found in the stomachs of fishes.

Shells, no matter how microscopic they may be, never interbreed. A shell when broken will, oddly enough, go in quest of lime or whatever is required for mending, many interesting specimens illustrating this strange capacity of shells being found at the Southwest Museum. In any one kind of shell variety is given by the amount of food and coloring matter available.

ENLARGE HOUSES.

As the occupant of a shell matures, so does it enlarge its "house," and the marks of these additions are discernable on many shells. All members of the oliva and cupraea families wear a mantle which polishes the shell continually to ward off foreign substances. Other shell-housed animals that crawl along the sea bed, collect on their backs other shells under which to hide. One such clever shell is commonly called the conchologist, rare shells being sometimes found on his "roof." Some shells attach a tuft of moss to themselves and crawl all about with a burden many times their size.

All shells when young are free swimmers. When matured they settle, some inside of other shells as in the case of the blister pearl inside the abalone. The pest that forms the bump in the abalone called the blister pearl bores in through the shell; that forming the seed pearl, gains admittance through the intestines of the abalone.

Almost all shells have egg cases and when born can swim. Shells are great travelers. A colony of 1000 razor clams upon being disturbed jumped a foot or two into the air and across about three feet, making a swift and spectacular migration. Groups of abalones have been seen crossing sand bars.

Some shells are carnivorous, boring holes into other shells by means of acid and siliceous teeth, together with a rasplike tongue, and then running a syphon down to secure the meat. Limpids live on the seaweed within reach of their tongues, each mouth being equipped with 160 rows of teeth, twelve teeth in every row, making 1920 teeth in all.

COVER ESCAPE.

Some internal shells look like mere lumps of jelly, giving no hint of the shell inside. At both La Jolla and Newport Beach exist many of the curious violet snails, which build rafts of blubber three or four times as large as their shells, laying eggs beneath. During times of storm or when otherwise disturbed these snails throw off as much as a spoonful of fluid which colors the water a deep violet and permits them to escape.

A collector is a collector born, Mr. Golish declares. As a lad in Minnesota, he spent all his spare time among the Indians, collecting not only various objects but much information. It was not until Mr. and Mrs. Golish came to California seventeen years ago, however, that they found shells their leading interest, keeping at one time a shell store. When this was sold, the choicest specimens were retained, and it was with this as a nucleus that the present unecliped Golish collection was begun.

The Conchology Club of the Southwest Museum, which is one of the oldest clubs of its kind in the United States, meets every second Tuesday of each month at the museum.

Noted Collection Open to Public.



Mr. and Mrs. W. H. Golish,
Who donated shells to Los Angeles institution, and rare specimens.

OH, BOY!

CIGARS ARE DOWN!

—And "Oh Boy" Rogers is the First to Pass You the Best News of Your Smoking Career

HERE'S THE "LOW DOWN" ON OUR PRICES!

All 5c Cigars — In Boxes of 50 — **4c**

All 10c Cigars — In Boxes of 50 — **8c**

All 12½c Cigars — In Boxes of 50 — **10c**

All 15c Cigars — In Boxes of 50 — **12½c**

OH, BOY, COUPON
Present This Coupon at Rogers' and Get
A $2.00 Box of La Marquise Cigarettes **$1.50**

OH, BOY, COUPON
With This Coupon You Can Buy at Rogers'
One Carton of 200
Camel Cigarettes for **$1.50**

OH, BOY, ROGERS SAYS--
ALL MAIL ORDERS WILL BE DISCONTINUED

TOBACCOS

Prince Albert, 16-oz.....$1.15
Fourth, jars.....$1.35
Fourth, 16-oz. tins.....$1.25
Fourth, 16c cans, 2 for....26c
Prince Albert, 16-oz. jars...$1.35
Our Boar, 16-oz.....$2.00
Our English Curve
1 lb. tins.....$1.25
Velvet, 16-oz.
Velvet, 8-oz.
Velvet, 4-inch pails
Velvet pail
Velvet, 16 oz.
Velvet, 8 oz.
Velvet, 2 for
Velvet, 1 lb. 3 for
Velvet, 10c size, 3 for
Velvet, 50c bag
Velvet plug
Velvet, 2 cuts for
Velvet
Velvet
Velvet, per plug
Velvet, per plug
Velvet, 2 for
Velvet Leader
Velvet Pouch
Velvet Scraps
Velvet Brothers
Velvet Virginia
Velvet, per 100
Per Doz. $1.00
$2.50
CYCLE PLAYING CARDS.....35c

MANILA CIGARS
Box of 50
$1.25 $1.50 $1.75 $2.00

CANDY

Peanut Brittle, lb.....20c
Broken Mixed, lb.....20c
Ariz. Chocolates, lb.....30c
Chews, assorted, lb.....20c
Jelly Beans, lb.....15c
Gum Drops, lb.....15c
Candy in Pound boxes, too. Only the highest quality at prices as LOW as only Rogers can make them. Oh, Boy! It's Some Buy!

Best PIPES No Seconds
Wellington 35c, 50c, 75c
Jumbo Wellington.....$1.50
Baby Wellington 20c
Congo Pipes.....25c
Corn Cobs .....50c doz.
Pipe Cleaners, 2 doz.....5c
Brighton.....35c, 50c, 75c
Frenca Briar 50c, 75c
Scoopet Pipes 50c
Cigarette Holders 10c, 15c 25c, 50c

CIGARETTES

Camels, 20 for 16c
Lucky Strikes, 10c.....3 for 25c
English Ovals, 20 for.....20c
Beechnut Cigarettes, 2 for....25c
Lucky Strikes, 20 for.....16c
Lucky Strikes, 200 .....$1.60
Egyptian Pretties, 100.....$1.00
Chesterfields, carton $1.60
Sweet Caporal, carton.....$1.60
Nebos, carton, 200.....$1.50
111 Cigarette, 200.....$1.25
Melachrinos, 20 for 30c
Omars, carton, 200 .....$2.00
Fatimas, carton $2.00
Relu Cigarettes, carton, 200.....$1.50
Herbert Tareyton 25c
Lord Salisbury, pkg. 15c
111 Cigarette, 2 pkgs. 25c
Bamboo Cigarette Holders, 3 for.....10c
Bakelite Cigarette Holders 25c, 50c
Bull Durham, doz.....$1
All Cigarette Papers, 2 for....15c

LIFE SAVERS Box of 20 packages 65c

CHEWING GUM
P-K's "The New Candy Coated" Gum. Spearmint Doublemint
Choice, Box of 20 Pkgs. 60c
Juicy Fruit Beeman's Adams' Pepsin Cal. Fruit Doublemint

159 ROGERS' 1204
SO. MAIN LOS ANGELES CIGAR STORES SO. MAIN LOS ANGELES

WEDS PATIENT IN SANATORIUM.

Long Beach Teacher Becomes Bride to Change Jobs.

Husband Broke Down Under Work for Sick Folk.

Held Important New Mexico Posts; Fought Flu.

Long Beach has lost a teacher, Los Angeles has gained one, and John Tombs, patient in the La Vina Sanatorium, has won his bride as the result of a ruling of the Long Beach Board of Education. Friends of Miss Mary Frisbie of Long Beach learned yesterday of her marriage on Wednesday, several months earlier than she had planned.

A clause in the Long Beach board's contract which states that the marriage of a woman teacher shall be considered a resignation, and the ruling of the Long Beach school department that Miss Frisbie could not be released from the schools except on account of marriage were responsible for the hastening of her plans to marry, Mrs. Tombs stated yesterday.

"I was so anxious to accept the Los Angeles offer," Mrs. Tombs said, "because I should be much nearer to Mr. Tombs and because it offered me the grade of work I wished to teach. I had a grammar school position in Long Beach and this was for junior high school work. I did not think I should have any difficulty getting my release when I explained the situation, and I received some encouragement from one member of the Board of Education.

MARRIAGE OUTLET.

"Finally, however, I was told that marriage was my only means of release. I decided instantly that our marriage could be hastened. We were waiting for an improvement in Mr. Tombs's health before being married, but I convinced him that being married now was best for us both. We were married three days later and I began teaching the next day at Virgil Junior High School. I'm very glad I decided as I did."

The wedding took place at La Vina Sanatorium in Pasadena last Wednesday morning, in the presence of the bride's parents, Mr. and Mrs. O. T. Frisbie of Long Beach, and her brother. Rev. Robert Freeman of Pasadena performed the ceremony.

The marriage is the culmination of a romance which started in Albuquerque, N. M., when Miss Frisbie was teaching there several years ago. They have been engaged for two years, and were to have been married a year ago, when Mr. Tombs's health broke down and the marriage was postponed.

AIDED SICK.

When John Tombs went from Montreal, Can., to Albuquerque, for his health, he became interested in social service and health questions in the State of New Mexico. When he had won back his own health he took up work to help other sick people. Largely through his efforts New Mexico gained her first State Department of Health, with Mr. Tombs as secretary. He started the Chamber of Commerce in Albuquerque and was secretary of it until he resigned in the interest of health work. He was regional secretary of the National Tuberculosis Association, in charge of California, Arizona, New Mexico, Colorado, Kansas, Oklahoma, and Texas, and chairman of the social service committee of the International Rotary Clubs.

LOSES HEALTH.

During the influenza epidemic, Mr. Tombs was given charge of the fight for the State of New Mexico. As a result of his strenuous labors in behalf of other sick people, his own health again gave way, and he was forced last year to give up his many activities, and enter a sanatorium in Tucson, Ariz. Since coming to La Vina he has been engaged in writing for the journal of the Outdoor Life, the organ of the National Tuberculosis Association in New York.

"I think he will give that work up for a time," Mrs. Tombs said, "for now his first consideration is getting well."

Mrs. Tombs is a graduate of Grinnell College, Iowa. She taught for several years in Albuquerque. For the past year she has been a teacher at the Carrol Park school in Long Beach.

Seek Men for Air Units to Go to Hawaii.

Announcement was made yesterday by Lieut. John V. Hart, recruiting officer of March Field, Riverside, that recruiting of men is under way for the Twenty-third Squadron (bombardment) and the Nineteenth Squadron (pursuit.) These units are being organized for service in Hawaii.

Former soldiers discharged because of reduction of the Army, and soldiers discharged with character at least good, are eligible for reenlistment. There are also a few vacancies in the Quartermaster Corps and the Medical Department at March Field. These organizations will not accompany the Air Service organizations to Hawaii. It is anticipated that the two squadrons will leave for the islands about the first of the year.

AT MACARONI FEED.

Sons of America Feast will Be Given Tomorrow Night.

With a macaroni feed and social, Camp Bill Hart No. 4, Sons of America, will be the host tomorrow evening at Avenue 20 and Mozart street to ten committees representing every camp of the organization in the city. One hundred boy officers are expected to attend. A corps of Italian women, mothers of some of the lads, will prepare the food. There will be high jinks, pre-Halloween stunts and addresses on patriotism and good citizenship.

An entertainment will be given by the Sons of America on the night of the 29th inst. to the audience which attends the Woodcraft circus and rodeo at Hollywood Bowl. In November the organization will give a poultry show. There will also be a treasure hunt and a diving and swimming exhibition.



Concerts in your own home

MUSIC—the finest heard on the concert stage—played *in your own home*, whenever you wish it. The Franklin with the Ampico makes this possible. It reproduces faithfully the artist's interpretation—classic and popular melodies alike—reproduces them in a way that seems to bring into your home the actual presence of the artist.

The Franklin Grand with the AMPICO

$2100

The Franklin Grand with the Ampico can be heard at our store any time. We will be pleased to play your favorite selections for you.

FITZGERALD KNABE MUSIC CO.
HILL STREET AT 727-729

FORM BODY TO BATTLE PROFITEER.

Farmers Near Norwalk Get Together to Handle Own Products.

Demanding the elimination of the profiteer in handling farm products, twenty-five farmers in the vicinity of Norwalk have organized a Federal Farm Produce Association, which is intended to be expanded into a State-wide marketing organization.

A. D. Bradbeer, real estate dealer and property owner of Norwalk, is one of the principal organizers of the new association.

"Our organization is prepared to expose the dealings of the profiteers and speculators in California," Mr. Bradbeer said yesterday. "We are organizing to protect the interests of the producers and of the consumers. We will demand the elimination of the profiteer in handling, buying, selling or importing farm products, or in manipulating the markets.

"The new organization will take in all classes of producers of farm products and the marketing of all products will be handled through one central office, thus elimnating the expense of maintaining separate organizations for marketing each product, such as oranges, walnuts, sugar beets, etc. The produce of members will be marketed direct to retail merchants."

"The Federal government has established a $1,000,000,000 fund to assist farmers in marketing products. So far, however, the speculators and profiteers, disguised as farmers, co-operatives, etc., have been the only ones to profit by the fund."

Goldwyn Studio Inspected by Chamber Body.

For the purpose of better understanding industries, the Manufacturing Committee of the Chamber of Commerce inspects manufacturing plants and on the occasion of its last business meeting was invited to look over the Goldwyn studios at Culver City.

Before the luncheon, members were conducted over the plant by Abraham Lehr, vice-president of the Goldwyn Pictures Corporation and member of the Committee on Manufacturing. The function of various departments of scenario writing, costuming, designing and building were described in detail to the visitors inspecting the plant. It was the first trip to a studio for many of the important men on the Manufacturing Committee, who stated that, while they realized the motion-picture industry leads in Los Angeles they did not know the full meaning of the business to the city's interest until making the tour of inspection.

Members lunched in the studio cafeteria before holding a business meeting at which they outlined a plan to visit other important industrial plants of the city in the future.

HOLLANDER & FUNKE Co.
426 SOUTH BROADWAY

Open Saturday Nights Until 9

The Very Latest

Ball Strap Oxfords

for Women



$6.50 *and up to $10*

These substantial Ball Strap Oxfords appeal to women who are fond of walking and they are especially desirable for shopping and business wear.

The very latest style with low heels and attractive perforations. Shown in Tan, Brown, Black and smart Two-Tone effects.

There are all sizes in the line and the values are most unusual. Moderately priced from $6.50 to $10.

Our Bargain Department

Women's Shoes

All broken lines of women's footwear are assembled in our Bargain Department. Mostly High Shoes — various styles and materials — sizes 2 to 5½; to close out at..... $1.95

HOLLANDER & FUNKE Co.
426 SOUTH BROADWAY
The Store of Unfailing Values

Reader-Value THE TIMES averages 14 columns per day more reading-matter than any other newspaper on the Pacific Coast.

PUBLISHERS:
THE TIMES-MIRROR COMPANY
OFFICERS:
HARRY CHANDLER, Pres. and Gen. Mgr.
MARIAN OTIS-CHANDLER, Vice-Pres. and Secy.
F. X. PFAFFINGER, Treasurer.
HARRY E. ANDREWS, Assistant General Manager and Managing Editor.
Harry Chandler, Marian Otis-Chandler, F. X. Pfaffinger, Mabel Otis-Booth, Harry E. Andrews, Directors.

Los Angeles Times
EVERY MORNING IN THE YEAR.
DAILY FOUNDED DEC. 4, 1881.—40th YEAR.

Sworn average circulation for every day of September, 1921.....111,083 Copies
Sworn Sunday only, average circulation for September, 1921.....149,385 Copies

OFFICES:
New Times Building, First and Broadway.
Branch Office No. 1, 619 South Spring Street.
Washington Bureau, 501 Willes Building.
Chicago Office, 117 West Monroe Street.
New York Office, 286 Fifth Avenue.
San Francisco Office, 742 Market Street.
Paris Office, 420 Rue Saint Honore.

LOS ANGELES (Loce Ahng-hayl-ais)

MEMBER OF THE ASSOCIATED PRESS.

The Associated Press is exclusively entitled to the use for publication of all news credited to it or not otherwise credited in this paper and also the local news published here within.

SEARCHING THE RECORDS.

Anybody who ever had a drink with Roscoe Arbuckle will please communicate the circumstances to Dist.-Atty. Brady, who is here rounding up the fat comedian's thirst.

STILL ON GUARD.

Sawtelle may be without an official government, but there is nothing to worry about. There are several trained veterans at hand in case war breaks out or somebody fractures the speed limit.

NO SUCH THING.

A French statesman accuses the United States of insincerity. Possibly there are a few individuals who are insincere—men who want industrial prosperity and still vote the Democratic ticket, for instance—but in the main the nation is one of sincerity and candor. The Frenchman wots not of what he wots. Sincerity is our national trait.

THE WICKED MOONSHINER.

Government officials who trailed a West Virginia moonshiner found that he was a one-armed man. His wife was ill of pneumonia; her mother was laid up with a broken hip and his son was dying of consumption. He was making an occasional quart of contraband with the aid of a copper tea kettle. The detectives succeeded in breaking up the place and confiscating the kettle. The government must and shall be preserved.

THE HORRORS OF MONEY.

A respected citizen experiences some of the hardships of great wealth. When he was poor he could smoke a pipe and wear an old pair of slippers with no one to say him nay. But he inherited $100,000 and now the wife forces him to wear patent-leather shoes and smoke cigarettes. His feet are sore all the time and the cigarettes give him a nasty cough. He has complained to court about it. Wants the judge to take his money or his wife away. Doesn't care much which. Pity the poor rich man.

THE LADY JUROR.

Out of fifty persons summoned for jury service only fourteen were willing to qualify and of these ten were women. Maybe by another season we won't be able to get any but lady jurors. In a second panel of fifty names there were thirty-six women to start with. The dames who fought for generations for the right of jury service can now be accommodated to their heart's content. Instead of being tried by twelve men good and true the fate of the prisoner at the bar is now in the keeping of a dozen selected skirts—all good and some true.

FROM THE DARK AGES.

The idea of censorship is so thoroughly un-American that the bile of most red-blooded men spontaneously rises at the thought. To the doughboy the most unpleasant nuisance of the war was the censorship that prevailed over his private correspondence. It is not the result of the censorship that hurts, but the very thought of it. If there could be standards for censorship it might not be so objectionable, but as it lies today censorship is merely inflicting private opinion as the rule for public morals. A man who is willing to accept the judgment of another in buying a horse or voting for a candidate will fight like an Indian when somebody attempts to limit what he shall read or what picture he may see. There are plenty of laws and an ample police force for the suppression of a bad book or a naughty film and, therefore, any real warrant for a censorship is not readily apparent. No wonder that there is general protest at the suggestion. We want to be good, but we do not want any self-inflicted guardians of our morals and manners.

THE WIRELESS COP.

We may expect to have many more arrivals from the criminal colonies of the eastern cities if it becomes generally known that Los Angeles has but one patrolman for each five square miles of territory. That is virtually no policing at all. The department has to rely upon luck and chance for its results. The freight trains are said to be bringing a couple of hundred hobos to Southern California every day, so the prospects are strong for a busy season of misdemeanors and casual crimes. The city of Los Angeles undoubtedly has the smallest police force in proportion to population of any of the larger towns of America. Something will have to be done to make up this lack. Either the men will have to be made more efficient or else their equipment more deadly. If we cannot have a race of cops with seven-league boots and a thousand eyes something must take their place. In Chicago and a few other cities successful experiments have been made with wireless methods of police communication. In Chicago a police automobile equipped with wireless ran for ten miles through the mazes of the city with the driver in constant telephonic communication with the Chief, who was stationed in the tower of the City Hall. The automobile is directly or indirectly responsible for half of the crimes committed. It must be made more efficient in the work of correction and punishment. If police skirmishers can be kept in constant communication with headquarters by wireless telephone their availability will be immensely enlarged. They would be in position to instantly respond to any call and there would be little lost motion. With a wireless cop we could cope with some of these porch-climbers from the effete East.

THE OUTLOOK FOR MEXICO.

Mexico possesses a great constructive genius in President Obregon and her day of opportunity is at hand. I believe that every American owes it as a duty to his country and the world to do all he can in a co-operative, helpful way to aid our neighbor to the south of us to attain the place among the nations of the world that destiny intended her to occupy.

During the last ten years the people of Mexico have passed through a fiery furnace; but the country now has an opportunity to grow and prosper, to develop its resources and, through a process of education, to improve the material and social condition of its people.

But, to accomplish this, immigration must be encouraged and fostered by the enactment of just and liberal laws giving security to life and property and guaranteeing equality of opportunity to all within her borders. To pursue a narrow and selfish policy of "Mexico for the Mexicans" would be fatal to future prosperity.

If real popular government is to prevail there, Mexico must have an infusion of new blood, of new citizens who are ready and willing to work, who are intelligent and possess the rudiments of a modern education, sufficient to keep themselves informed as to national and world affairs.

Mexico now has the opportunity to take advantage of the fact that the United States is curtailing immigration. She can extend an invitation to the bone and sinew of Europe to make their homes there, to become citizens and develop her natural resources. If this policy is pursued, shutting out the vicious but making it easy for every man who is ambitious to secure a domicile in the Western Hemisphere to come, it will be the one great event that will mark the beginning of tremendous progress and development in Mexico.

An example is offered her by the success attained by this country when, by wise immigration laws, we invited the people of Scandinavia, Germany, France, Italy and Great Britain to occupy our vacant lands seventy years ago. If the United States had pursued a narrow and selfish policy of isolation when the republic was formed the vast domain west of the Allegheny Mountains would still be undeveloped.

One point that President Obregon made in our discussions during my recent visit to the Mexican capital impressed me greatly. He said that he had not pacified Mexico through force of arms, that, notwithstanding the fact that he had discharged and sent back to peaceful pursuits the major portion of the men who were formerly under arms, none of the dissatisfied elements, professional bandits included, had been able to secure a following sufficient to start at any point even an incipient revolution.

President Obregon did not rise to his present position through a happy accident, a caprice of fortune. It came to him because through all the period of the revolutions he proved himself worthy. During all the troubled years Obregon never failed in any emergency. In his connection with affairs of government he displayed a sound judgment, strong convictions and an indefatigable energy. He is well poised, thinks straight and is big enough and magnanimous enough to deal out justice to friend and foe alike. He believes in Mexico and the people of Mexico believe in him. Sustained by his own country and supported by the good will of the United States he should be able to accomplish much.

President Obregon is confronted by many and grave problems, similar to those which Washington was called upon to solve at the end of the Revolution and Lincoln during the Rebellion; but he is much more limited than were they in a very essential resource, an educated people schooled in the fundamentals of self-government. Only a comparatively small percentage of the people of the Mexican republic are educated, the balance being Indians who are generally illiterate.

Among the educated classes there are so many selfish interests that any man with less patriotism and less ability than President Obregon possesses would find the task of reconstruction insurmountable. His intense desire to serve his country, evidenced in all his actions, is an inspiration to all with whom he comes in contact. He pointed out to me that, during the whole thirty-day period of the recent Centennial celebration, not one untoward thing happened in the City of Mexico, where more than 400,000 visitors were entertained. There were no murders, no thieving, no fights, no serious quarrels; nothing but peaceful days and nights during the whole month of the celebration.

Such is Mexico under the Obregon administration. Is it any wonder President Obregon feels that, with twenty months of peace in Mexico since Carranza, the rest of the world should begin to have confidence in the stability of the present government? He contends that if the United States government officials really appreciated his difficulties, if they actually sensed the temperamental qualities of the Mexican people, they would perceive the necessity for co-operating with him in establishing a stable government, a government that will be just to its own citizens as well as to all foreigners who reside in Mexico.

Let recognition be given to the Obregon administration by the governments of the other nations, and the financial support which foreign capital will then be justified in extending, and we shall soon see the greatest era of constructive development and general prosperity in Mexico that has ever been known there. The country is rich in natural resources and the people are tired of revolution and the destruction of property. They crave peace, quiet and an opportunity to earn and to restore their lost possessions. The Bolshevik element is not more numerous in Mexico than in the United States and perhaps in other civilized nations of the world. They have had a practical example of what Bolshevism means and the people want no more of it.

HARRY CHANDLER.

FLYING SERVICE.

Nearly 10,000 airships are said to be ready for service in carrying mail and handling emergency rations or food supplies in the event of a general railway strike. There would really be no emergency in any section of the country that could not be relieved in this way if given a little time.

PRACTICING THE GOSPEL.

The fact that a police official banks $100,000 out of his salary in three years shows that he has been reading the government lessons on thrift. He is almost as frugal as some of our well-known labor-union leaders.

THE LOS ANGELES SALON.

Those who are still skeptical about the artistic and cultural development of Los Angeles keeping pace with our increase in population and progress in industry should visit this week the Los Angeles salon. Many among us, perhaps a majority, are probably unaware that such an institution exists. This term is applied to the annual exhibitions of painting and sculpture held by the California Art Club in the main gallery of the Los Angeles Museum at Exposition Park.

Southern California is the promised land of the landscape painters and the local art colony comprises some of the most renowned landscapists in America. They have migrated here from the shores of the seven seas and they live in a land of enchantment from which, for them, there is no escape. They say that the golden sun dust is more luminous here than anywhere else on earth. But painters, like prophets, seem to find little honor and less homage in their own communities. Not one canvas in twenty-painted here remains in Southern California. They are sent to New York, London and Paris, where they find a ready market. Meanwhile at least half a million dollars of Los Angeles money is sent to the East and to Europe annually for the purchase of art treasures.

In the present exhibition are canvases that time will render famous; for America is rapidly becoming noted as the home of the greatest living colorists. Their canvases awake the admiration of European art connoisseurs. The French government has just purchased its fifth masterpiece from an American painter, Harry Lachman. They are all landscapes; and it will be informative to those who have still but a scant admiration for American art to know that the French government owns more canvases by Mr. Lachman than by any other foreign artists, even by the masters of the Renaissance period. Its latest acquisition, "The Valley of Grand Anley," was offered by its author last year to the Carnegie Gallery at Pittsburg and was declined by the jury.

Instances might be multiplied in which masterpieces by American artists, after rejection in their own country, were purchased by foreign governments and now evoke universal admiration. Whistler's masterpiece, a portrait of his mother, went begging in America; and the Boston Library turned down Macmonnies' justly famous "Bacchante." Prudishness caused the rejection of the "Bacchante," but it offers no excuse for the lack of appreciation of Lachman's work; for he paints only landscapes.

Artists are aware that a similar lack of appreciation of home talent exists in Southern California. The average purchaser of oil paintings imagines that a canvas, to be a masterpiece, must picture a foreign scene and be the work of an alien artist. It is high time that we of Los Angeles should open our eyes to the pearls of art scattered about our feet.

Competent judges who are familiar with the London and Paris annual exhibits assert that the present collection of landscape canvases on display in the Los Angeles salon is the finest ever assembled for a similar exhibition in any country. There are scenes from the High Sierras, Yosemite, the Grand Canyon, the desert, the canyons and foothills about Los Angeles, the southern beaches, private gardens and public parks. Every canvas possesses merit and conveys a message, for a jury passed upon each picture before it was accepted.

But it is not for its landscapes alone that this year's salon is notable. There are a score of genre paintings that depict scenes in the every-day life of the people. Where the average person sees only the commonplace the inspired vision of the artist senses rhythm and beauty. The portrait painters are creators of costumes as well as delineators of character. If milady would know the most becoming styles for blond hair or brown, would learn the draping that sets off a figure, either slender or alightly obese, to the best advantage she will find these problems solved in the portraits that adorn the walls of the gallery. It is the portrait painters of Paris who set for a generation the styles for women. Los Angeles is now dictating the styles for the women of America and these portraitists are creating the styles for Los Angeles. Los Angeles sculptors also have their part in the exhibition, although they are not so numerous nor so prolific as the colorists. They are hampered by the lack of marble; but a vein of wonderful white marble is reported to have been discovered in the Imperial Valley country. If this proves to be true the sculptors are destined to become as famous as our landscapists.

At the present time our artists are compelled to wander like waifs from domicile to domicile. They have no collective home in Los Angeles. One suggestion which has come from the present exhibition is that a movement be inaugurated to construct a clubroom and exhibition gallery for the California Art Club. If a permanent place of exhibit for the productions of Southern California artists were secured here it would at once become one of the show places of the city, as popular as are the rooms of the Chamber of Commerce. We owe it to the artists, who are educators as well, to give them more cordial recognition, for in honoring them we shall be honoring ourselves.

LOVE WILL FIND A WAY.

One of our esteemed lady assistant Attorney-Generals of the United States plaintively inquires whether anybody ever heard of a man proposing marriage to a girl over a steam radiator? She declares that the cutting out of the big open fireplace in the modern home has reduced Hymen's chances 1000 per cent. She says, next to a moonlight night, an open fireplace is the greatest known inspiration to love and matrimony. Set a man and a maid before a blazing hearth and the business of love-making will be speeded up wonderfully. But the lady jurist need not worry. Folks are still marrying in the steam radiator belt. The radiator is not particularly chummy or hospitable in appearance, yet young people may grow quite susceptible to the tender passion within its amiable environment. Stenographers in the office buildings in northern cities might be able to furnish some information on that score. The marriage ratio is very high in this class. Whether Adam had an open fireplace, a steam radiator or a moonlight night, the love-making went on just the same.

AN EMPTY DOME.

The day is approaching when any labor leader who talks strike will be looked upon with suspicion as a suitable candidate for the insane asylum.

Every Cloud Has a Silver Lining.



EDUCATION AND LUXURIES.

One of the first men to tender his resignation to Mr. Harding was Philander P. Claxton, United States Commissioner of Education since 1911.

During these years of public service Mr. Claxton has greatly advanced the cause of the public schools of the United States and has endeared himself to all public-school people by his personal interest and resourcefulness. No one worked harder than he to prevent a lowering of educational standards in the United States during the World War. In fact, he took advantage of the times to impress upon the public the fact that this great national school system had long been suffering from the accumulated neglect and the unquestioned use of accrued customs with which it had been surrounded and that now new and higher standards are needed. Mr. Claxton took steps to elevate the teaching standards, to reorganize the system as to administration and to create the new and more generous financial support needed for the ever-growing public-school system of the United States.

Mr. Claxton called a national educational convention and regional conventions and the representatives at his request were of three types: government officials, school people and business men. This was the first time in our history that the public-school system had ever been viewed from the three angles—government, school and business.

"School Life," published by the Bureau of Education, reached nearly every school and city library. In it were printed the experiences and methods of teachers all over the United States in getting the public-school situation squarely before the citizens of their communities.

Facts and figures which were awakening and even startling were compiled under Mr. Claxton's supervision. The people were given a chance thereby to view our great public-school system in its entirety. They were told that the United States had 20,853,516 children in its rural and city schools, 600,000 teachers were teaching in these schools, $1,000,000,000 was required per year to finance this large educational system. That each year more pupils, more teachers and more dollars would necessarily enter this great system.

A second big view of the public-school system of the United States was given by Mr. Claxton to combat the prevalent idea that the burden of taxation was due to our public schools. Figures were compiled for 1920, which showed that the people of the United States spent $32,700,000,000 for luxuries and a little over $1,000,000,000 for education—twenty times as much for luxuries as for schools. More was spent for luxuries in 1920 than has been spent in America for education in all the 300 years there have been schools on this continent.

In 1918 a total of $919,739,255 was spent for education in the United States.

For the fifty years previous to 1918 about $14,552,796,037 was expended.

For the years preceding 1870 it is estimated $2,153,000,000 was spent.

Or a grand total for the 300 years of $16,645,000,000. Compare this figure with the $32,700,000,000 spent in the United States for luxuries in the year 1920.

What the luxuries were—year 1920—(partial list:)

Face powder and perfumes	$750,000,000
Furs	300,000,000
Soft drinks	350,000,000
Toilet soaps	400,000,000
Cigarettes	800,000,000
Cigars	510,000,000
Tobacco and snuff	800,000,000
Jewelry	500,000,000
Chewing gum	50,000,000

In addition to these facts about numbers and finance, Mr. Claxton pointed out to the people the educational inequalities of the different States and made constructive suggestions as to how they could be remedied.

Public-school people have had the feeling that there was in Washington a great mind alert for their interests and the interests of the public-school children.

On May 12, 1921, President Harding appointed Mr. John James Tigert of Lexington, Ky., United States Commissioner of Education in place of Mr. Claxton. Mr. Tigert took the oath of office on June 1 and began his duties on June 2. "Who's Who in America" (1921) says of Mr. Tigert: a college professor, born at Nashville, Tenn., 1882. B.A. degree from Vanderbilt University, 1904; B.A. in Honor School of Jurisprudence, Oxford University, England, 1907 (Cecil Rhodes Scholarship, M.A., 1915, professor of philosophy and psychology in several southern colleges and in the University of Kentucky, 1917; member Phi Beta Kappa; author of "The Philosophy of the World War;" lecturer and entertainer; contributor to London Quarterly Review.

With such a background of preparation we shall likely find Mr. Tigert, our new Commissioner of Education, to be a man of vision. Let us co-operate with him in making the public-school system of the United States the most efficient and ever-progressive in the world.

RIPPLING RHYMES.

ROSES AND ROCKS.

Our idol stands before us and does some merry tricks, and we applaud in chorus this prince of joyous hicks. We watch his every antic, we laugh until we weep, our glee is almost frantic, our admiration deep. We say, "Oh, was there ever so comical a gent? A guy so wondrous clever at spreading merriment? We certainly adore him, he gladdens all our days, and if it wouldn't bore him our college yell we'd raise." But, lo, he pulled a blunder—perhaps it was a crime—and now we're trampling under the chap we called sublime. We have no thought of mercy as we apply the gaff to that form, fat and puray, at which we used to laugh, in highly moral dudgeon we knock him from his feet and call for ax and bludgeon to make the job complete. No doubt we've done some evil, we truly moral guys; our record's full of weevil we do not advertise. Oh, poor old human nature, it always is the same; no court or legislature can change its foolish game. We worship some one madly until he makes a break, then, morally and sadly, we burn him at the stake. The more we used to love him when he was in his bloom, the fiercer do we shove him and kick him to his doom.

WALT MASON.

METROPOLITAN LIFE.

Tailors are complaining because they can get no young men to work on their benches. Few journeymen under 60 are to be found in New York shops.

"Do these cars stop at the Battery?" a stranger asked at Forty-second street. "If they don't you'll get an awful ducking," was the answer he got.

Black-draped, a gun caisson drawn by four horses, astride two of which were artillerymen, lumbered through the crowded streets of Brooklyn almost unnoticed. Only a doughboy "home at last" from overseas.

Boulders excavated from the site are being used exclusively in the foundations of a big apartment-house up on Eastern Parkway, Brooklyn. The cost of day labor to break them up is less than that for masonry stone.

In Battery Park a man earns many dimes on hot days by sheltering persons from the sun under a large umbrella as they wait for excursion steamers.

A young woman sat in an open Broadway car with one foot poised carelessly over the running board. Suddenly the car lurched and a little pump dropped to the street. There was a feminine scream; the conductor stopped the car and, descending to the street, she stood chicken-wise on one foot till an obliging young man came up with the missing pump.

Seventh street place consists of a court with five houses entirely hidden away. Its only entrance is through an alley at 185 Seventh street.—[New York World.

Blessings of Civilization.

Bolivia is an uncivilized place. The proof is that in some parts the natives scoop up oil out of the ground in buckets. Any other country would have a place like that entirely surrounded by garages and country clubs.—[Columbia State.

THE LANCER.

Evelyn Nesbit Thaw and her tea shop have gone into bankruptcy because she owed $3000 for goods and services which no one seemed willing to provide gratis. Which would seem to imply that Evelyn is not even a good business woman. Too bad.

* * *

Old couple, 89 and 90 respectively, just got married. Telling the secret of happy marriages to the young and inexperienced. The lady has explained that William has twenty-four great-grandchildren, twenty-three grandchildren and six children and that she herself has a slightly smaller but similar array. "So we have had experience enough to know where the dangers and the joys of matrimony are to be found and that's the key to domestic bliss." The gentleman explains that he has known Edith for sixty years and it is very important to know the lady well before taking so important a step as matrimony.

All of which sounds reasonable, but a trifle discouraging to the young. This acquisition of grandchildren and great-grandchildren offers certain complications and interim activities and experiments that could and might prove a trifle exacting. However, in the cause of such unalloyed romance one should never weaken. All the same, we shall like to hear from William and Edith again, after this their supreme grande passion has settled into its pride. We have observed that so many of these reckless lovers lay down these rules for our guidance in the first flush of their latest romance rather than at "the end of a perfect day." We shall not feel really confident about it until Elinor Glyn has given us another gem of emotional literature entitled "The Passionate Centenarians."

* * *

"Do I understand, sir, that you come from Los Angeles?" remarked the affable San Franciscan.

"I do—if you're meaning it as a compliment," replied the cautious Angeleno.

* * *

A young woman is suing a local theater and actor because the latter insisted upon including her in his act. Came down from the stage and forcibly imprinted a kiss on the lady's cheek, while she was a trusting, innocent member of the audience.

This sort of thing is getting a bit too prevalent. A frisky young woman in a recent musical comedy came among the audience and powdered the noses of unsuspecting young men to their intense embarrassment. If the audience has to be part of the show they ought to be let in on the profits. In any case, this assumption of liberties from the stage is dashed impertinence. If I want my nose powdered I'll get my own girl to do it, thank you. And if my girl wants to be kissed I'm right there without any busy little actor butting in.

* * *

Your Lancer has just experienced a mighty triumph. I have still got my appendix. Like the sainted Elinor, I am a bit of a sybarite myself and insist upon having exquisite, precious things about me. So when they had me hors de combat and thought I was a poor, helpless thing whose appendix they could swipe forthwith—and, by jimminy, it looked like a narrow shave—I defied 'em. They could take my tea and coffee, my cigarettes, my solid sustenance and even my daily paper and my pants, but when it came to taking my appendix I struck. I have it on the best authority that an appendix is a superfluous luxury—and it is the only superfluous luxury I have. And I'll bet it is an extra special, A1, extra-fancy appendix—and its mine, mine, mine. They didn't get it and they are not going to. Leave me my luxuries and you can take your old necessities.

* * *

Germans, we are told, are trying to discredit American films by running a Chaplin comedy in conjunction with a German version of the life of Christ. Says the critic-snooper, "The biblical film was unpsychological, undramatic and intensely tiresome, whereas the Chaplin film, which convulsed the audience, was voted fine."

Which impresses me as a very German method of "discrediting" American films—and rather a far-fetched, logical conclusion for the critic to arrive at. It looks more like poor taste than malice to me.

* * *

A chap is offering me a neat device by which I can use my old safety razors to sharpen my pencils, cut my corns, nip my cigars and all sorts of things. I have been hording 'em for years in the hope that some bright Hooverist would intervene between them and the scrap pile. I foresee a happy vista in economy whereby I can carve the chicken with them in time. Just so long as you can't remove appendixes with them I'm for them. But if my doctor has one he is no friend of mine.

* * *

Lord Leverhulme is disputing the charge for his portrait by Sir William Orpen because he ordered a full-length affair and Sir William only reproduced half of him. His Lordship accordingly wants to pay only half price. But, then, we haven't seen His Lordship's legs and Sir William may have been actuated strictly in the cause of art. If Sir William got his appendix in the portrait Lord Leverhulme should pay up and smile like a perfect complete gentleman. But if that half a portrait left that out—sic him, My Lord, don't pay the piker a cent!

* * *

Jack Dempsey, defendant in a love-stealing suit, in which the vaudeville-wife's affections are estimated as worth $100,000 by the wrathful husband, is not quite as gallant as we should like the perfect male to be. His defense is to depreciate the value of the goods. Says the kind of girl he wants "must be an honest-to-goodness girl with bloom in her cheeks" and that the alleged stolen property doesn't answer this description.

Never mind about the bloom, Jack. She can buy that at a drug store. But you watch out and see that no one has annexed her appendix. You can't buy those and just pin them on. And life without an appendix—ugh!

THE LANCER.

PEN PO

There is no [illegible] for the Ku Klux Klan.

Manicurists make [illegible] co-respondents in [illegible]

"Wanted—A Man" [illegible] First street [illegible] Patton?

San Diego has [illegible] Is the Republican [illegible] to work?

Motto to be hung in the room of the [illegible] "It must not be open."

The sneak thieves [illegible] this town that it is [illegible] them to break the [illegible]

Seventy old farts are [illegible] by the War Department want an old fart in your [illegible]

Doesn't it beat the [illegible] many things somebody [illegible] the staff photographer [illegible]

There is a petition [illegible] to annex Palms to [illegible] doubt Sawtelle will [illegible]

Three prisoners escape [illegible] Glendale jail. It is no [illegible] a warm October [illegible] is bad.

Why is it that when [illegible] up to the sky for [illegible] opens his mouth [illegible] vision?

It does not look [illegible] Ford will be able to [illegible] Rhoads out of the [illegible] Thanksgiving.

Arthur Burch, the [illegible] of J. Dallas Kennedy, [illegible] ap alibi. What was [illegible] the character in [illegible] of the "hallejer"?

We do not believe [illegible] this country would [illegible] $4,000,000,000 [illegible] year if they knew [illegible] money was going. [illegible] nocent taxpayer [illegible] much.

Ambassador Harris, [illegible] is still there. The [illegible] at his post when [illegible] were thundering [illegible] is not likely to [illegible] bomb of any Red. [illegible] is from Ohio.

Hats off to Gov. [illegible] sylvania. He had a [illegible] himself named as [illegible] the late Palladar [illegible] did not do it. Possibly [illegible] are holding him [illegible] equally as good."

It is expected that [illegible] Disarmament Conference [illegible] of the United States [illegible] questions involving the [illegible] be endorsed—and it [illegible] a cookie that the policy [illegible] one of the unforeseen [illegible]

There is a dispute [illegible] to the church affiliation [illegible] Lloyd George. We [illegible] personally about it, but [illegible] church in Great Britain [illegible] tunism as one of its [illegible] we are wagering that [illegible] to that.

Legislation in the [illegible] accomplished by the [illegible] the Pacific Coast "[illegible] bloc," the manufacturers [illegible] and the farm "[illegible] engineered by Senator [illegible] Capper. It is none of [illegible] of course, but what [illegible] with having a Republican [illegible]

The recent conference [illegible] to solve the matter of [illegible] has been successful. [illegible] We presume that, with [illegible] wide surveys, diagrams [illegible] card indexes, etc., etc., [illegible] have been idle are a [illegible] diagrams, surveys, etc., [illegible] is nothing for the [illegible] but to have the [illegible] have the delegates [illegible]

THE SOUTHLAND.

I love the fountain [illegible]
balmy southern [illegible]
Where the flowers [illegible]
endless summer [illegible]
Where I await the [illegible]
dems which [illegible]
air,
And hear the mellow [illegible]
birds everywhere.

Where the butterflies [illegible]
with many-colored [illegible]
As they circle in the [illegible]
descent [illegible]
Where the bees [illegible]
in search of [illegible]
Which sparkles in the [illegible]
els bright and [illegible]

And my heart is [illegible]
the world seems [illegible]
As I drink the [illegible]
south wins [illegible]
And I loiter in the [illegible]
the splendor [illegible]
As I listen to the [illegible]
ing water's [illegible]

I love the southland [illegible]
the fragrant [illegible]
And the wild [illegible]
and the cypress [illegible]
Where the citrus [illegible]
on the ripens [illegible]
And all is sweet and [illegible]
the place [illegible]

How [illegible]
which I [illegible]
Where I [illegible]
skies [illegible]
And I love [illegible]
Its [illegible]
Not only for its [illegible]
ery [illegible]

You may [illegible]
with its [illegible]
You may [illegible]
its [illegible]
You may [illegible]
ocean, [illegible]
But for a [illegible]
escape, [illegible]

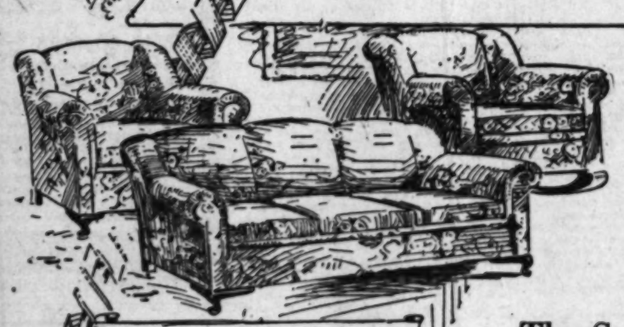
[illegible] JENNY LIND
[illegible] FIND ECHO HERE.

[illegible] OF THE FAMOUS
[illegible] RED TO APPEAR
[illegible] SANGERFEST.

[illegible] events of several decades
[illegible] Jenny Lind, famous Swed-
[illegible] ist, was the admiration
[illegible] in this country, will be
[illegible] in this city on October 23,
[illegible] 24 singerfest of the Scan-
[illegible] dinavian Society of Los An-
[illegible] geles, the Scandinavian Singers
[illegible] Association. Miss Beatrice
[illegible] Lind, a great grand-daughter of
[illegible] Jenny Lind, will be one of the principal
[illegible] soloists. She is a lyric soprano,
[illegible] of dramatic ability, and
[illegible] has returned to this country
[illegible] after studying music in Italy.
[illegible] It is [illegible] her first public appearance
[illegible] in Los Angeles. She has
[illegible] achieved a successful con-
[illegible] cert career
[illegible] will consist of about
[illegible] the largest organiza-
[illegible] tion under the di-
[illegible] rection of Axel Pihlstrom. The
[illegible] concert is given at Trinity
[illegible] Auditorium.

[illegible] to Los Angeles, the
[illegible] singers will give con-
[illegible] certs. Pomona and Tur-
[illegible] the concert here, a ban-
[illegible] quet at Riverside,

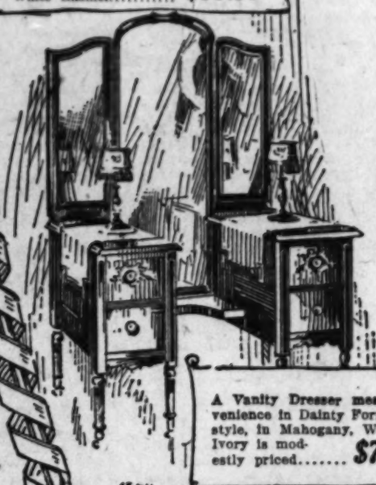
Where Value is the Greater Part *of* All-Around Desirability



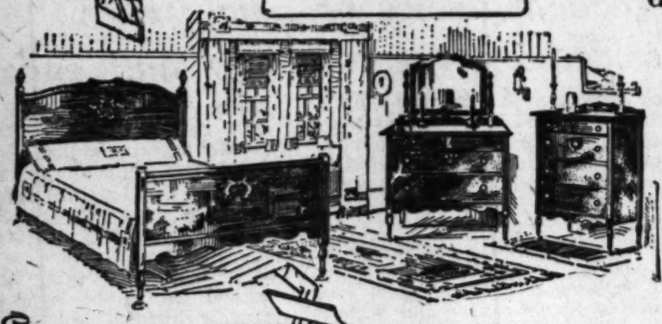
This three-piece tapestry-upholstered Living-Room Suite is indicative of the new, low price levels. The Davenport has three loose, spring-filled cushions; the three pieces have spring edges..... **$147.50**



The Estate is the only Gas Range which Bakes with Fresh Air. The Oven of this Model has a Glass Door and the Range is Trimmed with White Enamel..... **$66.50**



A Vanity Dresser means Convenience in Dainty Form. This style, in Mahogany, Walnut or Ivory is modestly priced..... **$79.85**



This finely-finished Colonial Bedroom Suite of three pieces—full-size bed, dresser and chiffonier—may be had in Walnut, Mahogany or Ivory.
Price complete **$125.00**

—The Furniture pictured and described is indicative of the new, low price level.

—The Suites and Single Pieces, being Conservative in Design and Sturdy in Construction, will appeal to those in whom the Love of Home is True and Steadfast; and to whom the choosing of Home Furniture is no mere listless bargaining with chance!

—Almost any Home of Quiet Dignity and High Purpose might be the more Comfortable, might express more of True Beauty and Cheer, were a Single Piece or a Suite such as those pictured, added to it.

—The greater part of our Stock of Furniture and Home Furnishings is composed of "Nationally Advertised Goods." So well is this fact known, that we have earned the reputation, all over the Southland, of being "The Home of Nationally Advertised Goods." We are proud of this—because Merchandise advertised in the Great National Magazines must stand the very utmost test of all-around goodness!

—New, Interesting Furniture and Home Furnishings are appearing daily everywhere on our floors. We invite you to come and look at them—and our invitation entails no obligation to buy.



This Fly coloring of this Breakfast Set (Orange and Black) is a cheerful start for the day's endeavor. The Table, clover leaf in shape, and Four Chairs, constitute the Set. Price complete..... **$67.50**



The Comfort of this Winged Fireside Rocker is apparent at first glance. Its sturdy construction, loose cushion and upholstering of genuine leather, proclaim its value..... **$28.50**



When the drop leaves of this Tea Wagon are in use, a Table 36x27 inches is available. Its handled glass tray is a convenience. Solid Mahogany with rubber-tired artillery wheels..... **$46.50**



This William-and-Mary design Dining-Room Suite consists of Table and Four Chairs. Seats of Chairs are Upholstered in Tapestry. Table is 6x54. Walnut or Mahogany.
Price, complete **$89.75**

Birch-Smith Furniture Co.

737-741 S. Hill Street
60204—Broadway 138

—We Invite Comparison of Values

—Convenient Investment Terms Available Here

"The Home of Nationally Advertised Goods"

Paintings Winning City Prominent Place Among Famed Art Centers.

SALON OF LOS ANGELES PROVES TREASURE TROVE.

Works of Southland Artists, on View in Park Museum Gallery, Reveal Familiar Scenes Transmuted.

(Continued from First Page.)

sees the essence of radium. Electrical instruments have been invented that measure and register the vibrations of the different pigments. Red registers a low vibration, green and violet the most intense. Color also possesses tone, and it is only stating a scientific fact when one asserts that a certain picture gives the same impression as listening to a symphony. From the vibrating colors music emanates and at times our subconscious self catches a key that the drum of the ear is too coarsely constructed to register.

I relate these things in order that you may have an appreciation that in looking at an oil painting you are taking part in one of the most wonderful and mysterious manifestation of all nature. The love of the beautiful is innate. If the divine spark is not within you, the color radiations will leave you cold and unappreciative. Every true artist is an Aeolian harp; but, through a defect of nature, some persons are born tone deaf. Fortunately, they are much fewer in number than is generally supposed.

It is by reason of its tonal quality that color under the brush of a master possesses all the harmony of inspired music. A mysterious relation exists between poetry, music and sculpture. David Edstrom, to illustrate, is a poet who writes in marble. The painter of one of the landscapes that I so much admire in the exhibition is an equally talented musical composer.

Some artists paint in low moral tones, regardless of their color selection, and their canvases fill me with the same disgust as a ribald music. There are landscapes that are vulgar and nudes that are anthems. Nudity is the product of divine inspiration. The first clothes were made by the first sinners.

EDEN IN HOLLYWOOD.

In the present exhibition, however, there is but a single canvas portraying beauty unadorned. It is Edouard Veskal's "Garden of Eden." Here the artist has taken great liberties with the biblical legend, for he has located the Garden of Eden in Hollywood, and the houses and cathedral wall in the background are of strictly modern construction. One also suspects that the models are members of the movie colony.

Such an interpretation of the beginning of the race is distinctly shocking to the puritans, and I suspect the artist intended it to be so. One would like to condemn this canvas for its assault on tradition; but the composition is so meritorious that it compels admiration. You testify against your will to the talent of the painter, however much you might desire to draw him into an ethical discussion.

Eve stands leaning against a rail fence under the shade of a tree whose fruit and branches suggest plums rather than apples, gazing into the residence district in the background. Adam stands beside her, an arm thrown negligently about her shoulder. The drawing is of great purity and there is not even a suggestion of the sensuous.

Green tones predominate and the flowers and foliage of the garden are painted in a masterly, although ultra-modern, style. There is a piquancy about the canvas that attracts. It carries a challenge to the puritans that they will be wise not to accept.

AMID PURPLE SHADOWS.

Orrin S. White has achieved the rare feat of so blending sunlight and purple shadow as to make of a straggling group of eucalyptus trees a thing of color and beauty. There is no idealization in the drawing. The trees are presented in their twisted deformity. They lack the symmetry of the spruce and pine and the graceful umbrella spread of the live oak, but they reflect in their polished leaves all the colors of the sunset, and he has painted them so.

His landscape glows with warmth and color. The branches of the eucalypti droop slightly in the perfect stillness of the summer afternoon when the sun beats down upon them, giving a copper tinge to the foliage and burning to a dull brown and red the slope at their feet that was as colorful as a Persian carpet in the springtime.

Fleecy clouds float like great white birds above the foothills in the distance against a sky of a blue so intense that those who have never seen the summer skies of the Southland would deem it a fault, or an idealization. One senses a storm in the mountains whence they have strayed.

In this composition there is native genius, an art that is not borrowed from faded canvases hanging in the Louvre or the Pitti Palace. Orrin White is a California painter. He has lived the life in the open and has taken his colors direct from the landscape and sky. His freedom of action has not been enslaved by spending years of servile copying in a foreign studio under stranger skies. Nature was his only master and his interpretation of one of her characteristic moods deserves the award he received for the best landscape in the exhibition.

He has won no scholarships, holds no diploma from any school of art; but his canvas recalls the maxim, "Good wine needs no bush."

Would he paint better if he had spent a term of years in Paris or Rome? That is a question which I leave for those who love to engage in abstract speculation to answer. But he won the blue ribbon over the heads of men of talent and mature years who have done so. Some may condemn his technique as unconventional; but their strictures flatten against his triumphant canvas like leaden bullets against a rock.

As to the possibilities for his future, that, too, is a matter of conjecture. He has reached a flowered summit; but beyond looms a towering mountain range whose peaks are whitened by the eternal snows.

THE HIGH SIERRAS.

Edgar Payne's "Rugged Slopes and Tamaracks" carries us on the back of his hippogriff to a lakeside among the crags at the summit of the high Sierras. We are well above the line where grow the fir and spruce. A few struggling tamaracks cling to the rim of a mountain pool whose intensely blue waters disclose its great depth. Snow lies drifted and caked on the northern slopes, between the rocks, whose copper cast tells us that the artist has himself climbed with blankets slung across his shoulders up the perilous gravelly slopes of the Minarets, at the headwaters of the San Joaquin.

For the crags of the California Sierras are of a different color from those of the Rockies, by reason of the presence of vast quantities of iron ore. One of the minarets is a solid ledge of iron ore 14,000 feet high.

As I look at this canvas I envision him struggling upward, scorched by the sun at noonday and chilled by the frosts of the early morning, but steadily approaching his ideal, the summit of the mountain. His chafed feet are bleeding and his brain reels, but he perseveres, for he is a true artist. Finally he scales the topmost ledges, stands in solitary triumph in the great alone, higher than the eagle's nest or vultures soar; above the lightnings that shiver a giant pine in a canyon far below.

There, and there alone could he find the blending of light and shade, the cloud effects and the transparency of certain colors in so rarified an atmosphere with which he has produced what is perhaps the strongest, most vigorous study of the California high Sierras ever painted.

FROM THE SUMMIT.

Others have stood at their base and sketched them towering in their majesty. He is one of the hardy few who have reached the summit. The pearl-grey and opal tints that he blends so admirably are themselves a triumph of the painter's art. Few artists have given to colors that suggest fragility such strength and dignity. That canvas is worthy a place in any salon in any country. If a French artist were to bring back such a one from the Pyrenees, it would be purchased by his government and given a permanent place in the Louvre. This one will probably be bought by an eastern art dealer and lost forever to Southern California, where it should remain.

What a contrast between this cold and rigid mountain landscape and Ernest Browning Smith's "Mother Mountains at Sunset!" Here the artist stands in the burning sands of the red desert and gazes at the stark brown mountains that dominate the skyline; their peaks incarnadined by the sunset and their slopes shrouded in a blue haze, intensified by contrast with the red summits.

He looks up at the inflexible barrier like a child getting an incipient vision of the stern realities of life, the soul torn in anguish by its first sorrow. The desert, at once seducing and forbidding, is maroon in the twilight. Few painters have made the burning desolation more realistic. It symbolizes the lure that, despite its horrors, draws intrepid spirits into a fastness that many enter, but from which few return. There is gold in those canyons, but death in the seeking, and most of those who escape leave the best of themselves behind.

DESERT WAIFS.

I have stood bathed in that blue and purple haze at twilight, and I have panted with swollen tongue through those blistering sands at noonday, and I know what this canvas means. To me it is not a picture of the southern desert at nightfall, but the desert itself.

Hanging beside this canvas and its complement—and I congratulate the committee on its dramatic "flair"—is one by Clyde Forsythe, "Wanderers of the Desert." A prospector, gaunt and burned to a brick red by wind and sun, stoops beside his jaded pack horse to offer in a tin cup a swallow of water—on the desert more precious than gold—to his dejected companion, a mongrel cur.

All three are without class or pedigree. The horse is a mixed breed, the dog an accident of mating, the man a remnant cast off by society, trying to come back by striking it rich. Companions in misery and familiar figures on the great desert. The dog is nearest collapse. His back is slightly arched, the hind legs sag at hip and knee and the tail droops. The horse, from which the bridle has been removed, is browsing amidst the leafless branches of the stunted desert growth. In the background a lone cactus stands, stretching forth its spiny arms like a sentinel guarding the entrance to an inferno.

Pale blue and ivory predominate in the color scheme, giving to the whole a pallid, uncanny effect. Nothing but the endless desert, not a mountain looms on the horizon with its promise of shade and water. One feels that the mist will soon rise and burning sun will blind them by its merciless heat. Let us hurry away, lest we be compelled to witness a desert tragedy; for the mirage will soon dance in the distance and one feels that vultures are soaring high above, hidden by the mist. Only those who have trudged through its sands know how pitiless the desert can be in its sullen moods.

THE ORANGE LADY.

Clarence Hinkle's canvas, "The Portrait," awakens the admiration of the modernists and shocks the devotees of the old masters. It is a study in sunlight and the objects are seen through a golden haze of sun dust. It is a painting of a woman sitting on a boulder at the entrance of the canyon. At first glance the composition recalled to me Da Vinci's "Mona Lisa;" (La Gioconda;) but the treatment of the subject and the color effects are wholly dissimilar to that of the great Florentine masterpiece.

The warm flesh tints of the face, throat and hands are sacrificed to the chiaroscuro or gradations of light. It is the sun that dominates the picture, a sun of July that browns and reddens, and one wonders how the woman can keep her eyes open in so blinding a glare, which strikes her full in the face. But perhaps I get a more vivid impression of sunlight than the artist intended. I may have taken the orange tone too literally.

The pose of the sitter is pensive, too tense for relaxation. It suggests a woman of 30 whose mind is active. She seems to be solving some interior problem, not with the serene eyes and slightly mocking lips of Mona Lisa, but in a spirit of resignation, possibly asking herself why it was her fate to marry an artist; for I am told that the portrait is that of Mrs. Hinkle, wife of the painter.

I was surprised that the face was not more expressive of youth. Perhaps it is the effect of the blinding light of the sun that hardens the flesh and gives the impression of maturity. Happy the husband who can find in his wife so charming a model. But in one who can ruthlessly sacrifice her beauty to brilliance of light, the artist dominates the lover. The treatment of the subject is a good example of impressionist painting. The features are simply sketched in outline, leaving the flesh tints to the imagination of the spectator.

A BUYER'S DILEMMA.

I was vastly amused at the comment of one observer: "I should like to own that canvas; but I should hesitate to approach even a painter with a proposition to buy his wife."

I heard one woman say, "If I were his wife and he painted me like that I would begin action for divorce."

Many condemn the picture for its lack of beauty. But Mr. Hinkle will probably reply that he is not a painter of chromos. The high award which it won renders all praise of the canvas as an artistic conception superfluous. I would simply remind those who deride how useless it is to try to knock a winner.

One's opinion of the picture will depend very largely on the amount of tradition he carries with him to the gallery. If he is enamoured of Turner and Reynolds or of Murillo and Raphael he will condemn the absence of flesh tints and shadow. He will cry out against the blinding light that dazzles by its splendor.

But his criticism will apply equally to all the productions of the impressionist and modernist masters. A discussion of the respective merits of the old and new schools would be futile; for all the artists who have sent canvases to the present exhibit have cut loose from tradition, burning their bridges behind them. They are looking forward, not backward. They discard the effect of shifting screens and modulated light of the studio and paint in the open.

DAY DREAMS.

Donna Schuster's "Little Mother" is another prize winner about which a storm of controversy rages. It is praised or condemned, according to the preconceived opinion of the observer, regarding styles of painting. Miss Schuster, like Mr. Hinkle, sacrifices detail to brilliance of color.

In the path of a summer garden, surrounded by red flowers and partly shaded by green foliage, a little girl of probably 8 years sits in a rocking chair holding in loving caress three dolls. Her head is tilted slightly forward and her eyelids droop, as though she has fallen to sleep in the sunlight, which falls from behind in splashes of yellow through the trees.

Her flaxen hair falls loosely about her shoulders, but the greatest charm of the canvas is the suggestion of a smile that plays about her lips and dimples her cheeks, as though fairies were whispering to her in her slumber. The suggestion of placid content reveals a woman's intuition of motherhood, and gives me the impression that the artist would win renown as a painter of Madonnas. It possesses a delicacy that a masculine brush could never achieve.

That vision of childhood will remain with me when all the other canvases have vanished from my memory, for it conveyed an imperishable message. The years will pass and the model will ripen into womanhood. Her illusions will fall, like the petals of a blown rose. She will learn to love and hate and suffer; for such is the lot of woman. But, until the colors shall fade with age and disappear, a work of centuries, the little mother painted there will continue in her rapturous slumber. As I looked at that canvas I seemed to glimpse as through a violet haze the soul of the artist in all its virgin purity, and I felt ennobled by the contact. When I hear Puritans protest that a woman has no place in an artist's studio, the vision of that "Little Mother" will rise to confute them.

FROM MOUNTAIN TOPS.

Another canvas that ennobles while it pleases and shows California artists at their best is Benjamin C. Brown's "The Kearsarge Pinnacles," a canvas that he brought back with him last year from the summit of the High Sierras; for he, too, is a painter of the mountain tops.

Here are vermilion crags with the snows of winter still banked in the crevices and canyons, and a mountain lake whose waters are an intense blue, an indigo more glorious than purple. A slight vapor rises from the snow, tortured by the sunlight, giving it a pale blue transparency that beginners will strive vainly to imitate; for Mr. Brown is a master of technique and the canvas impresses me with its purity and grandeur, like a Beethoven symphony.

Below the signature is written the single word "California," and thereby hangs a legend. Mr. Brown is one of the early Southern California masters. When he sent his first canvases East they received but scant attention from the Pharisees, who refused to believe that a masterpiece could originate outside the great art centers. An art dealer suggested to him that he should open a studio in New York, in order to remove the curse from his work.

He indignantly refused and, nailing his colors to the mast, he painted thereafter in red letters under his signature to every canvas the word "California." By doing so his "arrival" was deferred probably ten years. But his courage and genius triumphed over eastern prejudice and his landscapes are now among the most highly prized treasures of these same Pharisees.

His signal success brought scores of artists to view the scene his brush had rendered famous, and gave the first impulse to establish an art colony in Los Angeles. Believing as I do that the public of Los Angeles will not be unappreciative of those who have been the pioneers in our cultural development, I hope to see a marble bust of Benjamin C. Brown from the chisel of a local sculptor, adorn a pedestal in the Los Angeles Museum as a tribute for notable service rendered to his city. It is in honoring such as he that we do honor to ourselves.

NORTHERN CLIMES.

Jack W. Smith, president of the California Art Club, spent the summer sketching along the northern coasts and his contributions to the exhibit are a landscape and a seascape whose cold tones offer an interesting contrast to the warmer landscapes of Southern California out-of-doors. "Oregon's Grey Coast" portrays a bleak headland where one feels the cutting winds that sweep southward from the Arctic Circle. The fog fairly makes one shiver and the green tides are painted in a chilling tone that suggests floating ice. The rocks are grey, cold and forbidding. The charm of this canvas is that the atmosphere is painted as well as the shore, sea and sky.

It is a bit of coast that one might stop to admire if clothed in furs, but where one would not care to linger. In the foreground a woman sits huddled on a rock. Beside her are two baskets, mute evidence that she has been wading in the surf for crabs or clams. This human touch adds to the sense of cold and isolation. How great is the contrast between this scene and the warm bathing beaches of Southern California, where it is a pleasure to loiter, that invite companionship!

His companion picture, "Sand Dunes and Cypress," is one of the canvases most admired by artists in the collection. Its technique is almost faultless, but the scene is too cold and forbidding to awaken my admiration. He secures, however, the effect he intends. My attitude is that of those who used to hiss the villain in the melodramas because, through excellent acting, he rendered the part so villainous.

Here, too, the landscape is seen through a chilling atmosphere. In the foreground is a stretch of white sand bordered by a hedge of dull green cypress in which brown tones predominate. The dead pallor of the evergreen conveys the damp effect of things long dead. Behind the cypress is a row of foothills almost hidden under descending fog. The atmospheric effect secured by a lavish use of deep green and indigo gives an effect of desolation and grandeur. A woman, bent with age and a burden of faggots, plods across the edge of the waste. Her skirts are blowing in the wind, whose icy touch chills even the spectator. These canvases have the effect which the Greeks and Romans sought to attain by seating a skeleton at every feast. They serve as a background to throw into greater relief more pleasing southern landscapes.

MOONLIGHT AND SEA.

"Moonlight at Laguna Beach" and "The Sea," by Guy Rose, are studies of faultless technique and rare charm. In the moonlight scene the fury of the tide is spent and the waves lap gently the narrow beach and caress languidly the jutting rocks. A sheen of white moonlight, with just a trace of pearl, forms a luminous path across the swaying tides, widening as it disappears in the horizon. Blue, green, indigo and brown tints enhance by contrast the purity of the rays. It is neither a red harvest moon nor the silvery moon of which the poets sing. It suggests rather the whiteness of the lily. Nowhere is there even the suggestion of the gradations of red or yellow. The absence of these violent colors gives to the canvas a somnolent repose. I have seldom looked upon a more restful scene.

What a lure for lovers! The very murmur of the waves kissing the sands and pebbles suggests caresses. The light and shadow are so delicately blended as to give to the waves a swaying motion, as though they were rocked in a giant's cradle. The canvas is an excellent tonic for weary eyes and frayed nerves. What silence and repose! As I stood before it I found myself unconsciously repeating Moore's "Oft' in the Stilly Night."

Its companion, "The Sea," shows the tides in full motion. There they resent the resistance of the rocky barrier and dash against the stones with the fury of a demon. The spray is thrown high in the air. What a wonderful shower bath if one might stand beneath! For painting the sea in its varying moods Guy Rose is a master. I have been told that he has suffered a third shock of paralysis and that these canvases may be the last to issue from his brush. But I refuse to believe that destiny is so cruel. Nature, I am sure, will be more kind to one who understands so well her restless and slumbering moods.

THE PORTRAIT PAINTERS.

Most popular of all the portraits in the gallery, possibly because the sitter is best known, is that of Dr. George F. Bovard, president emeritus of the University of Southern California, by John Rich, in dean's gown with a broad purple collar that falls over his shoulders. He sits in an arm chair in an alert pose, the fingers of one hand caressing the point of his chin. His attitude is that of an arbiter, to whom some one is making an argument or an explanation, possibly about an infraction of discipline; for the mood is one that is critical rather than complaisant.

As a study in expression this portrait possesses unquestioned merit. A high light strikes the figure full in the face, giving prominence and nobility to each essential feature. The rest of the canvases is painted in a low key, and the contrast of subdued tones adds to the intensity of the direct gaze of those searching steel-blue eyes. They rivet your attention, as though they were exposing to the light some hidden delinquency in your own heart. There is no escaping them.

I looked in vain for some open window with a garden beyond or for some shelf of books to which the eye might wander for relief, fleeing that accusing stare. None of these conventional accessories is present. The background is a single broad panel of blue tinged with violet, and the shade is so deep and regular that I could not determine whether it was a wall or a drop curtain. I have seen Dr. Bovard on the lecture platform, but I got a deeper insight into his character from looking at that portrait than from personal contact. Can a higher compliment be paid to a portrait painter?

As I passed about the gallery I

(Continued on Seventh Page.)



3000 Want-Ads are published in THE TIMES *Saturday for insertion in the Sunday edition. These ads are read by virtually the whole buying audience of Southern California.*

Why You Need IRON



TO make you Strong and "brainy" and put the power into your blood to overcome disease germs.

Practical advice on how to develop great energy and endurance

The food you eat contains carbon. When your food is digested it is absorbed from the intestines into the blood. When the carbon in your food comes in contact with the oxygen carried by the iron in your blood, the carbon and oxygen unite, and by so doing they give off tremendous energy, thereby giving you great force, strength and endurance. Without iron your blood carries no oxygen and without oxygen there is nothing to unite with the carbon in your food, so that what you eat does you no good—you do not get any strength from it—it is like putting coal into a stove without a fire. You cannot get any heat unless the coal unites with the fire.

The strongest weapon with which to prevent and overcome colds, pneumonia, kidney trouble, rheumatism, nervous prostration, in fact, almost any disease or disease germs, is plenty of good, rich, pure blood, strength, energy and endurance, and the greatest energy carrier in the body is organic iron, not metallic iron which people usually take, but organic iron like the iron in spinach, lentils and apples, and like the iron contained in what is known as organic Nuxated Iron, which may be had from almost any druggist.

If you have been taking metallic iron without benefit, such is no proof that organic Nuxated Iron will not help you. Nuxated Iron often increases the strength, energy and endurance of weak, nervous, run-down folks in two weeks' time. It is such an extremely valuable product that even the Pope at Rome wrote especially of its merits in a communication to the Pharmacie Normale. It has been used and highly recommended by former United States Senators, Members of Congress, Judges of U.S. Courts, physicians and prominent men.

Over 4,000,000 people are now using it annually. Satisfactory results are guaranteed or the manufacturers will refund your money. Nuxated Iron comes in tablets only—never in liquid form. Sold by all druggists.

Unique Conceptions in Xmas personal Greeting Cards



Those who desire to obtain greeting cards of unusual character and distinction (many of which are exclusive in design) should place their orders with us *now* in order to insure a timely delivery.

Last year the demand for Nordlinger cards was so large that we were compelled to discontinue the taking of orders early in the season.

The sole purpose of this announcement is to urge you to make your selections *at once.*

The invoices on work ordered now will be dated as of January 1st, if it is desired.

Never before have our offerings covered a wider range. They include some very unique conceptions from Europe.

"Fifty-one Years in Los Angeles"

J. Nordlinger & Sons
ESTABLISHED 1866
631-633 SOUTH BROADWAY

Nemo Corsets
PRODUCTIONS
...NDARD of QUALITY & SERV...
Circlets Beautify as they encircle
$8.00 $1500 $1.50
In justice to her attractive appearance and good health no woman can afford to overlook this Complete Correct Corset Service
$7.00
CORSETS furnish their Hygienic Service entirely [illegible] Regardless of their special features this service far exceeds the intrinsic value of the corsets themselves.
...made in 48 models.
RT SET CORSETS.....(13 models) 2.50 to 15.00
...ed to those who wish to be correctly corseted yet want to feel as ...y had home ea. They are made in a variety of materials.
...LETS—For All Figures.....(16 models) $1.50 to $8.00
...Self-Adjusting, have neither hooks nor eyes and do for the ...t of the figure what the corset does below. They awaken the ...shoulder look and make an unbroken line from shoulder to hip.
Be fitted by a corset hygienist in any good store
...O GUARANTEE OVER A...

...0 Want-Ads are telephoned THE TIMES
...r insertion in the Sunday edition. These advertisements reach virtually the whole buying audience of Southern ...

...ed IRON
...Grip
...d endurance
...in the body is organic ...llic iron which people ...ut organic iron like the ...lentils and apples, and ...contained in what is ...ic Nuxated Iron, which ...m almost any druggist.
...n taking metallic iron ... such is no proof that ...d Iron will not help ...ron often increases the ...y and endurance of ...run-down folks in two ...t is such an ex...le product that ...gt. Rome wrote ... merits in a com... the Pharmacie ...s been used and ...nded by former ... Senators, Mem..., Judges of U.S. ...ns and
NUXATED IRON

READY FOR CROSS CALL.

...Campaign to Begin on ...mistice Day.

...Announces Plans to ...Speed Up Work.

...Angelenos Are on ...Drive Committee.

...ready for the annual Red ...ll call, which will open offi... year on Armistice Day, ...er 11, and close on Thanks... Day, November 24.

...announcement was made ... Chairman Frank Ryan, ... of the Los Angeles Realty ... has been appointed by ... chapter of the American ... to manage the work of ...ring this section's share of ... of the "greatest mother ... that the organization's ... humanity may go forward ...interruption.

...Ryan's headquarters have ...ated to conduct the opera... the roll call—one at 205 ...adway and the other at ...Seventh street.

...PLANS FOR SPEED.

...Ryan's plans are being ...ed to bring the roll call to a ...clusion, with the object, ... of accomplishing the task ...the most possible expense and ...unnecessary loss of time to ...ose lending their co... to the success of the cause. ...ther the active support ...official Los Angeles com... club, social, civic and ...ganizations, the roll call ...ill be aided by a strong ...ional finance committee ...of bankers, business men, ...s of the local newspapers ...and civic leaders.

...CENTER MEMBERS.

...committee includes President ...the Chamber of Com...erce H. Haldeman, chair... last year's roll call; George ...president of the Pacific ...Insurance Company; ...Garland, president of the ...Athletic Club; Bert ...president of the Los ...Chamber of Commerce Club; William ...T. Watson, president ...Credit Men's Association; F. M. Couch, ...of the Lions' Club; W. E. ...president of the Kiwanis ...Athens, secretary of the ...Goods Merchants' As...ociation; J. Walter, presi... Citizens' National Bank; ...Holtzman, president of the ...National Bank; Motley H. ...president of the Los An... and Farmers Bank; Irv... Cohen, vice-president of ...the Commercial Trust and ...Bank; John E. Fishburn, ...of the Merchants' National ...Bank; Rose H. Toll, vice-presi... of the Security Trust and Sav... Bank; E. J. Woonacutt, presi... of the Citizens' Trust and ...Savings Bank; Dr. M. N. Avery, ...of the Guaranty Trust ...Bank; Ralph E. Dubba, ...of the Bank of Italy; ...Shaw, president of the ...and Trust Company; ...Lounsberg, president of the ...National Bank; Oscar ...president of the United ...National Bank; William D. ...president of the Conti... Bank; Irwin H. Rice, presi... of the Merchants' and Manu... Association; Harry Chan... editor of The Times; Fred... Haight, managing editor ...Herald; Dr. Frank F. ...business manager of the ...Edward A. Dickson, man... editor of the Express, and

...Burton L. Knisely, managing editor of the Record.

TO TELL ACTIVITIES.

One of the interesting pieces of information which will be published and sent broadcast in the mails of a large number of business firms will be a statement of the way the money collected in last year's roll call in Los Angeles was expended. The audit of these figures has just been completed by the War Department, and will be published within the next few days.

"Every effort will be made to conduct this roll call as speedily and efficiently as possible," Chairman Ryan announced yesterday. "We want to make Los Angeles a 'white spot' in this great field of humanitarian service just as it has been the one 'white spot' on the American commercial map."

Chairman Ryan pointed out that the American Red Cross is providing service for the veterans of the World War costing $10,000,000 a year, this being more than all the membership fees paid to the Red Cross during the last roll call.

WINS JUDGMENT FROM LANDLADY

Dispute About Rent Ends Ladger's Tenancy of Room for Seventeen Years.

Fred Hardy won a judgment of $100 in Judge Valentine's court yesterday in a suit against Mrs. Dema Pedswaits, his landlady, for $2000 damages. The suit terminated a tenancy of seventeen years.

Mr. Hardy, represented by Walter Gould Lincoln, testified when he reached his room on the night of last February 26, he found he had no home. The bed was turned up, his clothing missing and other belongings thrown about the apartment. He obtained a room elsewhere and located his belongings in a storage house. He said his rent was fully paid up. The defendant asserted the rent was not paid. During the seventeen years he had paid rent, Mr. Hardy said he never received a receipt.

CIVIL SERVICE QUIZ.

Many Positions Open to Both Men, Women; Examinations Soon.

Examinations will be held soon for the following positions under the United States Civil Service Commission and which are open to both men and women at the salaries stated:

Stenographer and typist (field service) $75 per month and up; forest and field clerk, $1100 to $1500 per annum; third grade or subclerical (classified laborer—customs service—male) $840; messenger boy or girl (Veterans' Bureau) $720; high school teachers (Philippine service) $1200 to $1800; primary specialists (Philippine service) $1500 to $2000; model primary teachers (Philippine service) $1400 to $1600; assistant observer (Weather Bureau) $1080 and up; matron (Indian service) $720 plus quarters; reconstruction assistant, (physiotherapy or occupational therapy) $600 to $960 plus quarters and subsistence; scientific assistant in etomology, $1440 to $1800; field superintendent in insect control, $1800 to $2400; telegraph operator, $900 to $1200; philatelist, $1500.

Application blanks and further information can be obtained from the local secretary, 618 Federal Building, Los Angeles.

...onth End Sale
...Season's Novelty Styles
Special for one week, at $8.85
...A Most Substantial Saving
...Calf ...Suede $8.85
Brown Kid
Black Patent
Black Suede
Beige Buck
Black Kid
$8.85
JESBERG'S WALK-OVER SHOPS
...SO. BROADWAY ...Men and Women
...SO. SPRING ST ...Men
...alk-Over Quality

CALIFORNIA GLORIES SHOWN.

Rich-toned Canvases of Western Masters Adorn Walls of Museum at Exposition Park.

(Continued from Sixth Page.)

heard a woman's voice saying, "I think that foothill picture, by Prof. Judson is the best landscape in the exhibition."

How the years lifted, like a drifting haze! I was again in that adolescent period of the raising of the first mustach, one of a sketching party leaving the studio on the brink of the Arroyo Seco to go roaming through the glen. But I was not looking that day for the rocks of the gorge, or the sycamore and live oak. I saw only a pair of brown eyes, and a profile that recalled the portraits of the winsome and willful wife of Andrea Del Sarto; for I was then in my twentieth year and Cupid was my master.

But a marriage of convenience loomed, wedding an orange grove to a planing mill, and I retired. For youth, like art, is fickle; and a pair of blue eyes and a wealth of nut-brown hair had lured my heart from Italian boudoir to Scotch highlands; from which I have ever since been too loyal, or too timid, to stray. Yet a rush of old memories caused me to turn with passionate interest to inspect the canvas of the old master. The foothills were there, painted in splashes of color that sacrificed detail to the general effect. They were a-bloom with youth and springtime. In the distance, somber and majestic, rose the sentinel mountains. The whole alternated with light and shade, for the blue of the sky was partly hidden by great fleecy clouds whose shadows drifted over foothill and valley. The hand of the old painter has not lost its cunning. None can reproduce foothill scenery with better effect.

But my interest in the exhibition waned. I walked out of the gallery and into the office of the curator, where hangs on the wall a faded and restored portrait of the winsome and willful wife of Andrea Del Sarto. A card attached to the frame credits it to another artist and to a later date; calls it the "Madonna of the Sacred Heart," when the Sacred Heart legend was not born for 100 years after the death of the artist to whom it is accredited.

I have seen the canvases of Del Sarto and I can no more be misled as to that face than a lover can forget the features of his mistress. And the brush that painted it was held by Del Sarto. He was too jealous to permit her to sit for another. It will pay you to examine that portrait before leaving the museum, for it has few equals in this country.

My space is more than exhausted, for the pages of The Times are more limited and less unruly than my imagination. I have not mentioned many of the best canvases in the exhibition. I have neglected Jean Mannheim, Carl Oscar Borg, the two Parshalls and host of others whose productions are fully as worthy as those I have discussed. I have said nothing about the sculptors, a sin for which my friend Edstrom will not forgive me; for he tells me that there are some notable busts in the collection. I have not permission to tell you which, but your own inspection will discover their excellence. Besides, Edstrom is to have an exhibition of his own masterpieces here shortly. It will be a rare treat. I am enamored in advance of his Ophelia and his "Adoration." Their equal has been produced by no American sculptor, not even by Edstrom himself.

But again I am wandering. To me, these artists have done as much for Los Angeles as the Chamber of Commerce. But I am a "dreamer," one who follows his illusions out of a second-story window.

RESERVE OFFICERS SOUGHT.

During the recent visit to the city of Maj.-Gen. William M. Wright, he addressed a meeting of ex-officers of the Army who served with the Ninety-first and other divisions during the World War and explained reserve plans. It is the desire of the War Department to have all of these ex-officers take their reserve commissions so that they may be assigned to units of the new Ninety-first Division which will be a strictly California unit, and to the corps and Army troops to be made part of the reserves of the Ninth Corps.

Under the new tables of organization, Los Angeles will be the headquarters of a large body of reserve troops, which can be called out only after Congress declares war, but which will form the nucleus for a vast National Army. In fact, it will fall to the lot of this reserve to organize the citizens of the country into fighting units.

The organization has now reached a stage where reserve officers will be definitely assigned to specific units of this vast reserve army, and the War Department is anxious to have all those officers who participated in the late war as members of the Reserve Corps. It is felt that these trained men will come into the reserves now that the government has adopted a definite military policy.

At the meeting Maj. J. W. Sutphen was made chairman and he appointed certain officers to a general executive committee, whose first work will be to get as many ex-officers as possible to join the Reserve Corps. The personnel of the committee is as follows:

For Los Angeles, Lieut.-Col. Starrett Ford, field artillery; Maj. Roy Naftzger, infantry; Maj. Jost, engineers; Maj. Fairbanks, signal corps; Maj. Walter Brinkop, ma-Staff; Capt. Walter Brinkop, machine guns; Lieut. Reed Benham, air service. For Pasadena, Maj. Tingley, infantry. For the southern part of the State, Maj. Shupe, ammunition trains.

As ex-officio members of this committee will be Maj. Sutphen, chairman infantry, and Capt. Sibby M. Spalding, infantry, in charge of cooperation with the citizens' military training camps. On next Tuesday evening at 7:30 o'clock, in the Blue Room, Los Angeles Athletic Club, there will be held another meeting, to which all ex-officers are cordially invited and at which there will be a full discussion of the plans for organizing the reserves.

GRID FANS TO INVADE NORTH

Homecoming Day at the University of Southern California has been made the rallying point for hundreds of rooters who will go to Berkeley for the football game with the University of California on November 5. Plans were made yesterday for a jollification on the campus Saturday.

Besides the enthusiastic followers of football who secured reservations weeks ago for the special trip north on the Yale, there are hundreds of others who will make the trip by automobile. Some whose business arrangements made it impossible for them to leave the city earlier say that they will travel all night in their cars for the privilege of seeing the Trojans tangle with the Bears on Saturday.

Homecoming Day festivities will begin with two luncheons at the City Club at 12 o'clock. The Alumnae Club will throw its regular meeting date open to all women graduates and former students, and football spirit will feature the luncheon. University of Southern California colors will be much in evidence. Men of the university will lunch at the same hour at the City Club.

The second event of Homecoming Day, the Pomona-University of Southern California game, is expected to attract thousands to Bovard Field.

Arrangements to send the University of Southern California band of thirty pieces to Berkeley were completed Thursday when $600 to defray the expenses of the musicians was raised at a chapel rally.

After Wednesday the sale of tickets for passage on the Yale, if any be left, will be opened to the public. Reservations may be made at the university office by students or the alumni. The round trip will cost $20, war tax extra.

Pacific Electric trains connecting with the Yale at the Wilmington docks, will leave Los Angeles at 2 p.m. Friday. The Yale will leave San Francisco on the return trip at 8 p.m. Saturday.

MANY BACK SOUTHLAND CAMPAIGN.

Cities, Counties, Merchants and Commerce Chambers on All-Year List.

A report just made to the executive committee of the All-Year Club of Southern California by its executive secretary, G. G. Milham, reveals that this newest of local civic organizations, unique in its representation of all the Southland, has within a few months won the indorsement of a wider diversity of interests than probably any other movement yet launched in Southern California, with the exception of government or nonsectarian charity campaigns.

The support of the official county boards of Los Angeles, Orange and Ventura, and of the Los Angeles city administration through Mayor Cryer, is included in the extensive list of indorsements. There is, too, the formally registered approval of more than a score of the chambers of commerce of Southern California and of fully two-score of the representative business and trade associations of the Southland. Similar action by many other organizations is now pending.

In the list of indorsements by various commercial boards are the chambers of commerce of Los Angeles, Long Beach, San Bernardino, Riverside, Ventura county, Corona, Santa Monica-Ocean Park, Big Bear, Little Bear, Glendale and a dozen other municipalities. The details of support by the Associated Chambers of Commerce of Orange county are to be decided at a meeting of this organization this week.

The roster of business organizations which have approved the all-year movement reads almost like a catalogue of trade. Mr. Milham's report shows that a partial list of the All-Year Club indorsers includes the Los Angeles Realty Board, Advertising Club of Los Angeles, One Hundred Per Cent Club, Retail Dry Goods Merchants' Association, Commercial Board of Los Angeles, Motor Car Dealers' Association, Apartment House Owners' Association, Southern California Retail Grocers' Association, Stationers' Association, Used Car Dealers' Association (southern branch,) California Retail Hardware and Implement Association, Los Angeles and Southern California Retail Druggists' Association, Wholesale Metal Dealers' Club, Affiliated Motion Picture Interests, Retail Meat Dealers' Association, Wholesale Confectioners' Association, Pacific Coast Merchant Tailors' Association, Music Trades Association of Southern California, General Contractors' Association, Retail Furniture Dealers' Association, Southern California Hotel Association, Wholesale Paper Dealers' Association, Wholesale Furniture Dealers' Association and Wholesale Hay Dealers' Association.

TENTATIVE WEIGHTS OF TRUCKLOADS SET.

STEP IS TAKEN TO PROTECT COUNTY BOULEVARDS FROM RUIN.

Because overloaded automobile trucks tear up county boulevards faster than they can be constructed, a joint meeting of Supervisors and other representatives of eight counties was held in the local board room Thursday. Supervisor Cogswell was chairman. Others present were Dist.-Atty. Utley of San Diego; Supervisor Grier of San Bernardino county; Supervisor Good of San Diego county; Supervisor Pulliam of Imperial county and Supervisor Wassum of Orange county.

It was decided at the conference to establish tentatively a total minimum truckload of 22,000 pounds and a maximum truckload of 36,000 pounds. It was believed that these weights will eliminate a string of trailers so that in future only one trailer to a truck will be used. The present maximum weight is 30,000 pounds.

The new ordinance will be prepared and discussed before being adopted in the several counties.

Abbey Hotel,
Immaculate, sunny rooms, all with large closets. Rate only a little more for two than for one. Convenient street parking all day. 820 West Eighth.

ONLY ONE WANTS BELL POSTAL JOB.

Position That Pays More Than Hundred a Month is Going Begging.

There seems to be no rush for the job of postmaster at Bell. It pays $1800 a year, but there was but a single applicant at the civil service examination held yesterday by Secretary Edward Tynan.

The postoffice at Bell was recently raised from the fourth to the third class, and a new appointment is necessary. Bell is a hustling suburb of Los Angeles, but nobody seems to hanker for the task of reading the postal cards.

HUNT FOR THREE BOYS ADVENTURING IN AUTO.

POLICE AND GUARDIAN BELIEVE TRIO SOMEWHERE BETWEEN HERE AND TEXAS.

Believed to be somewhere between here and Texas, George Hamilton, 13 years of age, George Stillwell, 16, and Harry Nauman, 16, Garvanza boys, are in pursuit of romance and adventure. They left ten days ago, taking a discarded 1916 Ford touring car with front seat cut down for a bed, seats covered with brown canvas, new top, two new tires and no license plate. The car belongs to Thomas Hamilton, who is the brother and guardian of the youngest boy. Supplies sufficient for a month were packed in the rear of the car.

The Stillwell boy was born and raised in Texas and has been eager to return there, picturing to his youthful friends a very romantic idea of that State with tales of bronco busting. He is said to be the leader of the runaways and is accused of having stolen a portion of the supplies from a grocery store in Garvanza, where he worked. The two older boys carried guns and are said to have had between $200 and $300 with them.

The juvenile department of the local police is working on the case and word concerning the lads should be sent to police headquarters or to Mr. Hamilton, whose business phone is 10877 and whose residence number is Garvanza 1193.

VETERANS' BUREAU APPROVES TEN MEN.

Applications of the following men for vocational training under the terms of the Rehabilitation Act have been approved, it was announced yesterday by the United States Veterans' Bureau, rehabilitation division: Clarence L. Atkins, Moulton M. Claus, Edwin L. Fitzgerald, William H. Hattery, James Alonzo Logan, Eugenio Lopez, Edward F. Maloney, Benjamin Franklin Schmidt, Alexander Miller Stout and James A. Tweedie.

TWELVE TO TAKE TEST.

Seven men and five women will take the examination for court reporter in Judge York's courtroom next Saturday morning. The examining committee consists of Norman Sterry, Walter F. Haas and E. B. Drake, the fastest talking attorneys at the bar.



Gray, Faded Hair Actually Banished
—BY—
NOURISHINE

Positively Not a Dye But a Tonic Which Feeds and Nourishes the Hair.

To retain as well as regain your youthful appearance use NOURISHINE. Gray faded hair falsely testifies as to your age and handicaps you socially and in business.

NOURISHINE is positive in its results and is absolutely harmless. Promotes the luxuriant growth of the hair, prevents its falling and kills dandruff. One bottle usually is effective, though we advise its use regularly as a tonic to prevent the above conditions.

DO NOT USE A DYE which deadens the hair, causing it to split and become brittle.

NOURISHINE is used and endorsed by thousands of men and women right here in Los Angeles. Price $1.25 per bottle, all dealers and

American Drug Company
Blackstone's
Broadway Dept. Store
Calder's Drug Store, Washington & Burlington, 7th & San Pedro
Coulter's Dry Goods Store
Hamburger's
Hollywood Beauty Parlors, 6719 Hollywood Blvd.
Robinson's
Strahm Sisters, 3911 W. 6th
Sun Drug Company
Vermont Square Pharmacy, 48th and Vermont
Ville De Paris
Viole & Lopizich, 427 N. Main

LONG BEACH
The Maxine, 251 American ave.
Oakford Drug Co., 211 Pine ave.
POMONA
Afflerbaugh & Edinger
RIVERSIDE
Keystone Drug Company
REDLANDS
Redlands Pharmacy
SANTA BARBARA
Guiterres Drug Company
SAN BERNARDINO
Town-Allison Drug Company

Or by mail postpaid
NOURISHINE MFG. CO.
630 Security Bldg., Los Angeles.

Reader-Value *THE TIMES averages 14 columns per day more reading-matter than any other newspaper on the Pacific Coast.*



Savings Account from a Home Garden

Profit and Pleasure Raising Vegetables

Plant a vegetable garden now, watch its growth day by day. Then in the early spring when prices are highest, just start a savings account with the money you save on the vegetables raised. It's a good way to start a boy "making money." It provides wholesome outdoor exercise. And you have plenty of fresh vegetables when they taste best.

Sow Reliable Seed

REMEMBER THIS: A. & M. reliable vegetable seeds and sets have been carefully proved in our own testing grounds. They run true to type, are of high germination, and pure. 38 years in the seed business in Los Angeles has established our reputation for reliability.

Early Peas Sweet as Sugar

Early Spring Peas—the kind that melt in the mouth! A. & M. Perfections mature early, are very sweet and bear prolifically. A favorite among the gardeners because they bring high prices. Plant at once. Packet, 10c; ½ pound, 25c; 1 pound, 40c.

For Salads—Delicious, Appetizing

Los Angeles market lettuce (A. & M. strain) was first introduced by Aggeler & Musser. It has a crisp freshness that simply MAKES any salad. 10c per packet; 60c per ounce.

Endive as well as lettuce should go in the ground soon to be ready for early spring.

Corned Beef and Cabbage!

The delicious flavor of early A. & M. Winningstadt or Cannonball gives this old fashioned dish a special zest on the cool days of early spring. Transplant now. Price 15c per doz.

Green Stuff

This is the time to plant seed to have early spring greens—Spinach and Mustard. And don't forget Parsley for soups or garnishes. 10c per packet.

And Cauliflower

For early Cauliflower the sets should be transplanted without delay. A. & M. varieties are delicately flavored, with firm white centers. 20c per dozen.

Fine Flavored Onions

By all means try some A. & M. Sweet Spanish Onions. They have a sweet, mild flavor all their own. Price 15c per packet; 60c per ounce. For early GREEN ONIONS do your transplanting of sets right away, and have them ready to pull in 6 to 8 weeks. White, 30c per pound; yellow, 25c per pound.

Poultry Greens

In spring the poultry needs lots of green stuff. Kale and Swiss Chard planted at this time will be ready for feeding in March. More eggs and fine red combed chickens will be the answer. Don't neglect poultry greens.

Holland Bulbs

Don't forget your Tulips, Hyacinths, Crocus and Narcissus bulbs, to go in the ground NOW.



Come in Tomorrow for Garden Advice

Aggeler & Musser Seed Co.

Established 1883

620 S. Spring St.

Phone Main 4648 Phone 60275

Reliable Seed from a Reliable House

WAD COMIC STRIP AWARDS.

Regulars and Late Comers Share Honors in Prize Contest for Funny Ideas.

Following are the winners in The Times' weekly contest ending last Thursday for ideas for a local comic strip centering about the adventures of the Wad family:

First prize, $10—Frank Harman, Jr., 5200 South Normandie avenue, Los Angeles.

Second prize, $5—William C. Fisher, Saticoy.

Prizes of $2 each for available ideas in addition to the above: Bruce Russell, 2116 Fourth avenue, Los Angeles; Bud Overholtzer, 700 First street, Pasadena; Frank Harman, Jr., 5200 South Normandie avenue, Los Angeles; Miss Edith B. M. Young, Norwalk.

Mr. Harman, who won two prizes in this week's competition, is the second contestant to achieve such distinction.

Maintaining its remarkable hold on the interest of readers of The Times, the daily Wad comic strip contest has become one of the chief sources of amusement—and profit—in Los Angeles and other Southern California communities.

The desirability of being a consistent and regular contestant was demonstrated in last week's competition, where winners in former competitions again were awarded prizes and, at the same time, prizes were won by persons sending in ideas for the first time.

And it seems to be agreed among the hundreds of contestants as well as among The Times' readers generally that the accepted ideas are better and funnier now than in the first two or three contests.

It again seems advisable to suggest to contestants that the best plan for submitting ideas is to briefly and legibly outline the idea in writing, rather than attempt to illustrate it by means of a crude drawing. Of course, pen and ink sketches accurately depicting members of the Wad family and suggesting amusing situations will be acceptable. Two such sketches were accepted in last week's contest. But it takes training to actually draw the strip ready for publication.

A genuine effort is being made to let other members of the Wad family share with Titus Wad in the daily comic strip appearance, but Cousin "Tight" still is far in the lead as a popular subject.

Contestants should not overlook the fact that Miss Elva Wad, Cicero Wad's pretty and frivolous daughter, has many assiduous suitors, each of whom is the particular object of violent objections and, sometimes, attacks by the irate Mr. Wad. Here is a field for fun so far not seriously invaded. Other members of the Wad family and their idiosyncrancies offer unlimited opportunity for laugh-provoking situations.

HALLOWEEN PLANS MADE.

Comprehensive plans for the Halloween carnival to be staged next Saturday afternoon and evening by the Western Woodcraft League at the Hollywood Bowl, have just been announced by Harry E. James, chairman of the general committee.

Rope whirling contest, under direction of Will Rogers, lassoing competitions, with "Hoot" Gibson supervising, a costume pageant, a vaudeville program, personal appearances of many motion-picture stars, concerts by two bands, are included on the program.

Festivities will start at 1:30 o'clock, and last until midnight. The event has been indorsed by the city schools, and is the first large program to be staged by the organization, which is made up of boys and girls interested in out-door lore.

Among the screen stars to appear are Priscilla Dean, Marjorie Daw, Mary Alden, Betty Blythe, Jackie Coogan and little Pat Moore. Other members of the general committee are Ray Pollich and Mrs. F. A. Young. Mrs. J. J. Carter and F. A. Leonard are on the advisory committee. Special car service via Pacific Electric has been arranged.

$100 FIRST PRIZE

$75 Second Prize | $25 Fourth Prize
$50 Third Prize | $250 in 40 Other Prizes

$500 IN CASH or a YALE and HARVARD SLOGAN!

"Yale" and "Harvard"—super-express steamships, preferred by everyone who wants luxurious, rapid, comfortable transportation between Los Angeles and San Francisco. You have splendid inspiration for a catchy, unforgettable phrase that will make a suitable slogan for these white beauties of the Pacific.

Think up a suggestion or two—as many as you want—and send them to our office, care of "Slogan Contest." You have a chance for one of 44 cash prizes. Contest closes Nov. 8.

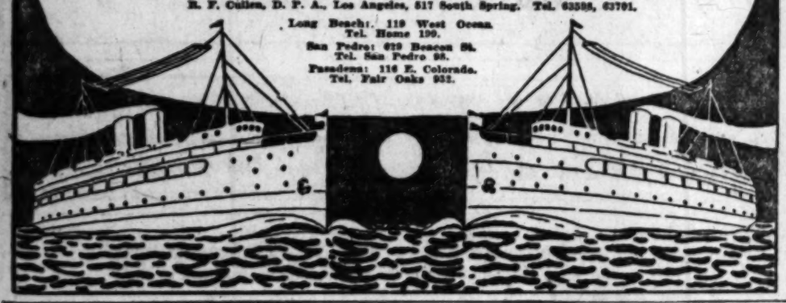
NEW SAILING SCHEDULE
Sail from Los Angeles Harbor 3 p.m., Tues., Wed., Fri., Sat.
Arrive San Francisco next morning.

ROUND TRIP
Includes berth and meals. Two months return limit. $35

Trains direct to Steamship leave P. E. Station, Los Angeles, at 1:45 P. M. Motorists can park cars at pier for 50c per night.

LOS ANGELES STEAMSHIP CO.
R. F. Cullen, D. F. A., Los Angeles, 517 South Spring. Tel. 63588, 63701.

Long Beach: 119 West Ocean. Tel. Home 190.
San Pedro: 629 Beacon St. Tel. San Pedro 98.
Pasadena: 116 E. Colorado. Tel. Fair Oaks 935.



Cuba—
Nature's favorite tobacco gardens

Mother Nature does not grow finer filler tobacco than the choice Vuelta Arriba leaf which is used in your Robt. Burns.

Grown under ideal conditions of soil and climate, this fine Havana tobacco, made individually mild, gives Robt. Burns a character all its own.

General Cigar Co.
NATIONAL BRANDS



PERFECTOS: 2 for 25c
INVINCIBLES: 15c straight (foil wrapped) Also in Handy Packages of Five—70c
EPICURES: 3 for 25c

Robt. Burns Cigar is Full Havana Filled

TEXAS OUT ON BAIL IN CHECK CASE.

Actress Speeds Home After Spending Night in Jail and Facing Court.

With apparent disdain for officers of the law, jails and courts, Texas Guinan, well-known actress and film star, left the County Jail yesterday and, stepping into her expensive car, was hurried away to her home. She had just gone through the formality of being arraigned before Justice Brown on a charge of passing a check for $48.92 on W. F. Wiscombe, a grocer of 4819 West Washington street, for which she is said not to have had sufficient funds in the bank. She had spent the night in the County Jail.

Miss Guinan was taken from the jail to the court by Deputy Constables Stensland and Adams, who, the night before had arrested her. After the court read the complaint, Miss Guinan, who was represented by Attorneys Phillip Cohen and Samuel A. Miller, said: "Your honor, I'm not guilty." It was explained to her that the case would come up for hearing on Tuesday morning and she could present testimony then.

The defendant, through Mitchell Lewis, 1032 Arlington avenue, a motion-picture actor, and R. Miller of 2439 East Seventh street, furnished bail of $1000 and was released until the hearing on Tuesday.

While Miss Guinan was standing in court, she was served with notice of a civil suit against her for $170.88, a balance said to be due Barker Brothers.

Miss Guinan stated in court that there must have been a mistake regarding the check to the grocer, as she was not aware that her bank account was not sufficient to meet it.

C. T. ARKINS DIES.

Was Prominent Mason and Former Mining Engineer.

Charles T. Arkins, aged 50 years, veteran mining engineer and more recently field director for the Palmer Photoplay Corporation, died here Friday at his home, 1430 Gramercy Place. He formerly lived at Denver where his uncle, Col. John Arkins, was for many years owner of the Rocky Mountain News.

Mr. Arkins was a graduate of the Denver High School and of the Colorado State School of Mines. He was a thirty-second degree Scottish Rites Mason in the Colorado commandery and a member of the Shrine in Seattle where he lived for several years. He leaves a widow and small daughter, a mother, Mrs. Laura J. Arkins of Denver, two brothers, William M. Arkins of Los Angeles and F. J. Arkins of New York City and a sister, Mrs. J. B. Pare of Victor, Colo. Funeral services, which will be in charge of the Masons, have not been arranged.

Salesmanship
Opens Oct. 26, 7:30 p.m.
Spanish Class Starts Oct. 25
Public Speaking Tuesday Evenings
50 Other Courses
Including Accounting, Bookkeeping, Shorthand, Radio, Engineering, Assaying, Chemistry, Foremanship, Show Card, High School, General Preparatory, Drafting, Cartooning, Mathematics, etc., etc.
For Detailed Information Call, Phone or Write.
YMCA Schools
10822—715 So. Hope St.

BRING DEAD VICTIM OF ZR-2 HERE.

Widow and Baby Accompany Body of Angeleno Home for Burial.

Accompanied by his grief-stricken widow and his baby daughter whose birth preceded his death by only a few days, the body of William Julius, Angeleno whose life was lost in the great dirigible disaster of the ZR-2 in England last August, was brought here yesterday, arriving at 2:30 p.m. on the Santa Fe Limited.

Mrs. Laura Louise Julius, the widow, came all the way from the British Isles with the body. The first intimation of the tragic homecoming was given to the widowed mother, Mrs. Frieda Julius, by representatives of the Y.M.C.A. and they assisted her in making arrangements with the American Legion to take charge of the funeral services.

Mr. Julius, who was 27 years old, was aviation chief machinist's mate at the time of the disaster, which took thirty-four lives, and had been in England a year and a half with American forces. His wife had joined him there. Following the fatal accident, the Y.M.C.A. made arrangements for the return of the body to Los Angeles. Other relatives which he leaves are a brother, Louis Julius of San Fernando, and three sisters, Mrs. Julia Larbick of San Fernando, Mrs. Marie Burgess of Bakersfield and Miss Dorothy Julius of San Jose.

The body was taken to the J. H. Rideman undertaking establishment and funeral arrangements will be announced later.

SAYS FREIGHT RATES EAT FRUIT PROFITS.

MANAGER OF ORGANIZATION ASSERTS FUTURE OF THE INDUSTRY IN BALANCE.

"The future of the fruit industry of California is in the balance with excessive freight rates tipping off all profits," yesterday said J. W. Barnicott, general manager of the United Fruit Company, one of the largest fruit shipping organizations in the State.

"The grower got by this year, or rather was saved by the short crop in the East. The true story of the situation with relation to freight rates can be understood only by a comparison of figures. For example, it costs 72 cents a box to raise peaches, including the preparation of the land, pruning, picking, boxing, etc. Freight to eastern points including refrigeration charges is 60 cents, making a total of $1.32. Peaches have not sold above $1.50 a box and the grower has hardly broken even on the crop.

"The same comparison relative to pears shows a cost charge of $1.60 a box for freight and refrigeration and for plums, 75 cents a crate. In plain English, we are growing fruit for the railroads and take the stand that continued publicity of this fact may, in time, bring a fair reduction."

Mr. Barnicott is also vice-president of the California Association of Nurserymen and, accompanied by Mrs. Barnicott, is visiting the flower show here.

Schools and Colleges

Information About Schools

The Times' School and College Bureau will help you secure complete information about any kind of School or Educational Training. Carefully compiled data is on file, from which source suggestions may be had which will be helpful to you. THIS SERVICE IS FREE. Address, write or call THE TIMES' Information Bureau, First and Broadway. Telephones: Pico 700 and 10391.

PASADENA MILITARY ACADEMY
Cor. W. Ave. 64, near Pasadena, 4 miles from Los Angeles, on P. E. street car line. An accredited School, receiving both Day Pupils and Boarders, greatly enlarged and newly equipped with modern conveniences, including indoor swimming pool and gymnasium. Military, Athletic, Horsemanship, Grammar Grades sixth to eighth inclusive; full High School and College Preparatory work with special free courses in Business Training, Aeronautics and Wireless Telegraphy. FALL TERM opens September 23. Ask for new catalogue. Address COL. C. M. WOOD, Supt., Pasadena, Cal. Phones, Los Angeles 29451, or Pasadena, Fair Oaks 300.

URBAN MILITARY ACADEMY
High scholarship residence and day school for young boys. Pupils enrolled any time. Small classes. 200 South Alvarado St. Tel. 52647. Catalog. The best costs less in the long run.

BELL SCHOOL—625 Black Bldg.
The one school that makes secretaries and stenographers out of Gregg and Pitman failures. A child will readily learn Bell shorthand. Shortest, easiest courses in the world. Spanish, German and Italian languages written in Bell without change. Experienced Exporter starting Spanish and Shorthand classes today, 2:30. Phone 63977.

HARVARD SCHOOL (MILITARY)
Largest and best equipped Home School. 32nd year begins Wednesday 24th. Day pupils should enroll now. 1401 South Western Ave., Los Angeles, Cal.

LONG BEACH MILITARY ACADEMY
3580 E. Ocean Ave., Long Beach. The only Academy by the Sea. Full particulars on application to Professor Blackwell.

MIRAMAR Military Academy
Your boy will be happy, well educated and well searched at the fast-growing school on the seashore. Builders of brains, character and health. Moderate cost, monthly payments. 4317 OCEAN FRONT, VENICE. Tel. Santa Monica 63254.

LOS ANGELES MILITARY ACADEMY
Highest standard in SCHOLARSHIP, MILITARY TRAINING AND GENERAL CULTURE. 24th year. For information address, Adjutant, Phone 51411.

PRIVTAE INSTRUCTION
BOOK-KEEPING, SHORTHAND, TYPEWRITING, LETTER WRITING
Call, write or phone for circular and prices.
Oak-Dutton Commercial School
Consolidated Realty Bldg., Corner 6th and Hill Sts.

DIXON SCHOOL OF BUSINESS
DAY AND EVENING CLASSES.
Begins classes Tuesday and Thursday, 7-8. Shorthand, Typewriting, Book-keeping, Complometers. New location, 521 Douglas Bldg., 3rd and Spring. Phone 62126.

Y.M.C.A. SCHOOLS
HIGH GRADE DAY AND EVENING COURSES
Accountancy, Commercial, Secretarial, Radio, Telegraphy, College Preparatory, Engineering, Commercial Art, Salesmanship, Spanish, English Preparatory, etc.
For details address THE REGISTRAR, 715 S. Hope Street. 10822.

MACKAY BUSINESS COLLEGE
32-page catalog free. Well educated girls may earn tuition by assisting with light office work. Day and Evening Classes. 9th and Main Sts. 62193. Fully Accredited.

ELLIOTT SCHOOL FOR GIRLS
RESIDENCE AND DAY SCHOOL. IDEAL HOME LIFE—CHARACTER BUILDING. First and Ninth grade included. School Home open throughout the year. Martha Collins Weaver, M.A., Prin., 1350 Gramercy Place. Telephone 12034.

PALM HALL (Open all year.)
SCHOOL FOR GIRLS
Eight grades and four years High School. Day and Resident School. Open All Year. Catalog and terms on request. 642 West 24th St. Phone 56158.

Salesmanship, Public Speaking, Advertising, Commercial Law
Largest school specializing in these courses on the Pacific Coast. New classes now opening. Visit one of our classes before you choose your course. 635 S. Hope Street. Phone Pico 4432. THE HAMILTON ASSOCIATES.

Eleanor Miller School of Expression and Music
A School in the Gardens. Dramatic Art, Public Speaking, Preparation for Lyceum Reading, Pageantry—all forms of Expressional Art; Literature; Physical Training; Voice-Violin-Piano. A School that is different. Outdoor and indoor work. New York and Pasadena. Address 251 Oakland Ave. Open Sept. 20th.

Costume Designing
Complete professional courses in Designing and Cutting, Draping, Pattern Drafting, Millinery, Sewing. All women's and children's wear. Day and eve. classes. SCHOOL OF COSTUME DESIGNING, 448 W. 9th St., Los Angeles.

Writers' Club to Open With Spook Festival.

A house warming to formally open the new clubhouse of the Screen Writers' Guild in Hollywood has been planned for the night of the 29th inst. and will take the form of a Halloween party. The property at Sunset Boulevard and Las Palmas avenue has been transformed from an imposing family mansion into an equally attractive home for the writers. The entertainment committee is headed by Marion Fairfax.

The club will be the gathering place of professional writers for the screen, as well as headquarters of literary, dramatic and artistic activities in the West, since the screen Writers' Guild is affiliated with the Authors' League of America as it western branch.

WOMEN ARE TO FORM BROTHERHOOD BRANCH

CHURCH ORGANIZATION WILL TAKE STEP TO ENLARGE SCOPE OF WORK.

Formation of a women's branch of the United Church Brotherhoods of Los Angeles county is contemplated by the organization, Louis C. Dodelan, executive secretary, stated yesterday. First steps toward the carrying out of this plan are expected to be taken soon in the individual churches in which local brotherhoods now exist. Later concerted action from the county organization will handle the incorporation of these local societies as units of the central brotherhood.

The need for interesting the women in the work of the brotherhood is great, according to Mr. Dodelan. He feels that only women can understand and work out some of the problems, which arise in the brotherhood's study of moral issues.

In discussing the proposed plan to organize a women's branch, Mr. Dodelan, called attention to the fact that there is no organization among the women of the church which draws together women of all denominations on the broad basis which is the foundation of the chuch brotherhood. Missionary societies are denominational, each church denomination having its own board of missions. The brotherhood feels that Christian women would realize from interdenominational organization the same broadening effect that has marked the growth of the movement among the laymen of the churches.

The United Church Brotherhoods of Los Angeles was organized in 1919 as part of the World Brotherhood movement.

SAYS SPOUSE STOLE.

The world owed him a living, he said, so he proceeded to take it, according to a divorce complaint made yesterday by Mrs. Annette M. Jackson of Long Beach against Harry F. Jackson. Mrs. Jackson, in her complaint, charges that she lives in constant fear that her husband will be arrested because of his kleptomaniacal tendencies. She says he brought home articles from stores without the formality of paying for them or having them charged.

Schools and Colleges

Willis-Woodbury BUSINESS COLLEGE
THE SCHOOL THAT RAISES THE STANDARDS OF BUSINESS IN A BUSINESS LIKE WAY
This great school, now beginning its 20th year, stands for the highest ideals in business education.
FOUR SPLENDID COURSES
Business Administration | Shorthand
Secretarial | Bookkeeping
Call, phone (Pico 133 or 61850,) or write for handsome catalogue giving full information regarding our courses and methods.
STEPHEN T. WILLIS, President
Willis-Woodbury Business College
5th Floor Hamburger Bldg., Los Angeles
Willis Business College, Citizens Bank Bldg., Pasadena
Willis Business College, Juniper Bldg., Santa Barbara



THE CHAMP SCHOOL
WON
Grand Prize
First Prize
Third Prize
The 1921 School and College Contest
Same high standards maintained in all courses
Positions guaranteed through Vocational Guidance
Students enrolling daily.
Victory Year Book and Faculty Supplement sent on request
CALIFORNIA COMMERCIAL COLLEGE
(BROWNSBERGER)
Main 2210 625 Hope St.
Three C's Graduates secure the best positions

COMMERCIAL EXPERTS TRAINING INSTITUTE
THE SCHOOL OF INTENSIVE TRAINING
CIVIL SERVICE GROSSE BLDG. 4TH & SPRING COMMERCIAL
Miss Thomas' School (Jr. College)
Boarding and Day School for girls. First eight grades. Preparatory to Girls' Collegiate Schools. Three-acre playground. Gymnasium. Transportation 1 o'clock. Out-of-door study. Individual attention. Automobile service.
MISS THOMAS, Principal.
GIRLS' COLLEGIATE SCHOOL
Adams and Hoover Streets. Telephone West 690.
Thirtieth year opens September 20th. General, College Preparatory.
MISS PARSONS and MISS DENNEN, Principals. Post Graduate Course.
EFFICIENCY Business College
Expert Secretarial, Stenographic, Accountancy, Auditing, Teacher, Civil Service courses. Entrance into EFFICIENCY Dormitory for Women. Physical Culture Department in charge of trained director. Dormitory and tuition may be earned by part time work. Day and evening classes. Enter any time. 484 Douglas Bldg., FOURTH AND HILL.
MISS REILLY'S SCHOOL FOR GIRLS
Kindergarten through eighth grade. Boys under 8 years admitted.
FALL TERM BEGINS SEPT. 26.
3653 Eldendale Place. Telephone 21705.
CALIFORNIA MILITARY ACADEMY
Young boys only. 11 months' school year. Boys taught how to study. Thorough instruction. Boys entered any time. Primary department. Catalog.
4001 W. 18th St. Ph. 74072 14th.
MISS FULMER'S SCHOOL
Children's Department from Kindergarten through eighth grade. Boys admitted 21st. Automobile service. Kindergarten-Primary education for young children. Primary Department, Sept. 14th. 1350 WEST ADAMS ST. Telephone 10000.
BUSINESS COURSES
Our Stenographic Course is the best writing known to science. By this method your work is easy, accurate and rapid. Your begin letter writing, and in 3 months of Business Practice you are ready for a position. 318 WESTERN MUTUAL LIFE BLDG.
A SCHOOL FOR LITTLE CHILDREN
AT THE AMBASSADOR HOTEL
Thorough Primary work including daily lessons in French and Music. Mrs. Houghton Sawyer, Director, at the Hotel each day from 12 to 3. Phone
WEE TOTS' VILLA
LITTLE CHILDREN'S SCHOOL
Limited as to number of pupils. Modern home life and methods. Auto Service if desired. 6619 FRANKLIN AVE., HOLLYWOOD.
ORTON
SCHOOL FOR GIRLS
139-179 S. Euclid Ave., Pasadena. Day and Boarding and day. Academic and Commercial. Music, Expression, Outdoor Sports. Domestic Science. Phone Fair Oaks 666. ANNA B. ORTON, Principal.
HOLMAN SECRETARIAL SCHOOL
(Holman Business College)
New Equipment. Limited Enrollment. Personal attention. Day and evening sessions. Specialties in Shorthand and Secretarial Training. Day and evening classes. D. L. Holman, Mgr., 702 Wright & Callender Bldg., 6th and Main.
Cumnock School
Expression School of Personality. Complete Instruction in Literature, Public Speaking, Appreciation, Effective Reading, Dramatic Art, Pantomime, Dancing and Physical Culture. Day and evening classes. Phone 10 for catalog. 200 South Vermont Ave. Junior School, Wilshire 11.
COAST COLLEGE OF LETTERING
Fashion Drawing, Show Card Writing, Title Lettering, Advertising Designing. Day and evening classes. Individual instruction. 334 S. SPRING ST., Room 313. Phone 10000.
THE Chaperonage
MRS. VIOLAINE VERNON, Director. HOME for Girls and Young Women. Chaperonage for parties, theatre and motor trips. Lectures. REASON IN PARENTING. Courses in Public Speaking. Conversation. 600 LA TIMES BLDG.
Classes in Public Speaking, Salesmanship, Advertising
Tuesday and Thursday evenings, 7 to 9. Monday evening, 7:30 to 9:30.
KNIGHTS OF COLUMBUS BUILDING
460 S. Hill St. Phone 10422.
LAW
SOUTHWESTERN UNIVERSITY
Wilcox Building
Gardner School of Commercial Art
Show Card Writing, Sign Painting, Fashion Drawing, Motion Picture Titles, Pictorial Publicity, Posters. 335 to 347 Story Bldg. Phone 10000.
Princton Hall School
6611 Victoria Park Place. PHONE WEST 6611
MISS ALLEN'S PRIVATE SCHOOL AND HOME
FOR BACKWARD CHILDREN
Special attention given to defective speech. Limited number of pupils.
For full information apply to MISS ALLEN, 1000 Arapahoe St.
PAGE
MILITARY ACADEMY
A Big School for Little Boys. The only school of its kind in America. Pupils enrolled throughout the year. Send for catalog. Box 940. Phone 74316.
KENSINGTON SCHOOL AND KINDERGARTEN
All grades—High School, Kindergarten. Piano, Cello, Violin, Voice, Harmony, Sight Singing and Musicianship. Leadership. Special courses for business people. 326 S. Hope St.

Schools and Colleges

Willis-Woodbury BUSINESS COLLEGE

THE SCHOOL THAT TRAINS FOR BUSINESS IN A BUSINESS-LIKE WAY

This great school, now beginning its thirty-eighth year, stands for the highest ideals in business and business education.

FOUR SPLENDID COURSES:

Business Administration — Shorthand
Secretarial — Book-keeping

Call, phone (Pico 133 or 61850,) or write for our handsome catalogue giving full information regarding our courses and methods.

STEPHEN T. WILLIS, President

Willis-Woodbury Business College
5th Floor Hamburger Bldg., Los Angeles.

Willis Business College, Chinese Bank Bldg., Riverside, Cal.
Willis Business College, Juniper Bldg., Santa Monica, Cal.

THE CHAMPION SCHOOL WON
Grand Prize
First Prize, and
Third Prize
The 1921 Schools and Colleges Contest

...he high standards maintained in all courses ...itions guaranteed through Vocational ...dents enrolling daily.

...ry Year Book and Faculty Supplement sent on request.

...FORNIA COMMERCIAL COLLEGE
(BROWNSBERGER)
625 Hope St.
These C's Graduates secure the best positions.

...ERCIAL EXPERTS TRAINING INSTITUTE
THE SCHOOL OF INTENSIVE TRAINING
...ERVICE GROSSE BLDG. 6TH & SPRING STS. COMMERCIAL

...homas' School (St. Catherine's ...)
...School for girls. First eight grades. Prepares for Mar...Schools. Three-acre playground. Gymnasium teacher in ...-door study. Individual attention. Automobile service. ...
...Principal.

...S' COLLEGIATE SCHOOL
Adams and Hoover Streets. Telephone West 4387.
...opens September 20th. General College Preparatory, Ad...
...and MISS BENNEN, Principals. New Buildings Ready ...

...ENCY College
Expert Secretaries, Stenographers, Book-keepers, ...countants, Auditors, Teachers graduated to ... EXCELLENT POSITIONS. ... and Physical Culture included in all ... board and tuition may be earned by ... light work.
404 Douglas Bldg., FOURTH FLOOR.

...REILLY'S SCHOOL FOR GI...
...ration through eighth grade. Boys under 9 years received. ...GINS SEPT. 20. INDIVIDUAL ...
2663 Hillsdale Place. Telephone 21112.

...IFORNIA ...RY ACADEMY
Young boys only. In session all ... quarter, honor, self-reliance and ... veloped. Class application is only ... upon. Fine gymnasium. Well-... ...letic field. Homelike atmosphere. ... denominational. 15th year opens ...
28th St. Ph. 72072 — 14th.

...SS FULMER'S SCHOOL
...mmit from Kindergarten through eighth grade. Boarding ... service. Kindergarten-Primary education for young ... ...t. 14th. 1250 WEST ADAMS ST. Telephone 71194.

...ESS ...RSES
Our Stenographic Course is the swiftest ... writing known to science. No time wasted. ... done your work into one-half day. ... you begin letter writing, and we record ... 4 months of Business Ethics. Individual ...
318 WESTERN MUTUAL LIFE BLDG.

...HOOL FOR LITTLE CHILDREN
AT THE AMBASSADOR HOTEL
...y work including daily lessons in French and Piano. ... Director, at the Hotel each day from 11 to 12. Phone ...

...OTS' VILLA
LITTLE CHILDREN'S HOME
Limited as to number of ... home life and individual ... Moderate rates. Day ...
6619 FRANKLIN AVE., HOLLYWOOD, CAL.
...estrict.

SCHOOL FOR GIRLS
...ON 130-170 N. Euclid Ave., Pasadena, Cal. New ... Boarding and day. Academic and Collegiate ... Music, Expression, Outdoor Sports. Resident ... Phone Fair Oaks 696. ANNA R. ORTON, Principal.

...MAN SECRETARIAL SCHOOL
(Heisman Business College)
...r. Limited Enrollment. Personal Attention. Rapid Advancement ... Shorthand and Secretarial Training. Booklet upon ...
...r., 703 Wright & Callender Bldg., 6th and Hill. Phone ...

...ck School Vermont Ave.
Expression School Courses ... Complete Instruction in Art and ... Appreciation, Literature, Story-Telling, ... lem, Dancing and Dramatics. Academic ... Junior School. Wilshire 28.

...T COLLEGE OF LETTERING
Show Card Writing, Title Lettering, Advertising Art, ...truction. 324 S. SPRING ST., Room 313. Phone 14422.

MME. VESLAINE THATCHER'S ...
HOME for Girls and Young Ladies ... ...ronage
...SEASON IN PASADENA. Telephone ... ...conversation. 660 LA LOMA ROAD.

...Public Speaking, Salesmanship, Advertising
...day and Thursday evenings, 7 to 9. Moderate tuition. ...
KNIGHTS OF COLUMBUS SCHOOL,
...
...

...W SOUTHWESTERN UNIVERSITY
Wilcox Building — Broadway

...dner School of Commercial Art
...Sign Painting — 335 to 347 Douglas ...
...Motion Picture Titles — Third and Spring Sts.
...Posters.

...n Hall School
Day and Boarding School for Girls ... to Twelfth Grade inclusive. Primary ... love and kindergarten methods. ... First-class school at moderate ...
...Place. PHONE WEST 6217.

...LEN'S PRIVATE SCHOOL AND HOME
...OR BACKWARD CHILDREN
Special attention given to defective speech. ...tion apply to MISS ALLEN, 1040 Arapahoe Street. Phone ...

...E MILITARY ACADEMY
A Big School for Little Boys. The largest school of ... in America. Pupils admitted at any time. R. O. ... throughout the year. Send for Catalog. Box 916. Phone 74316. ROBERT A. ...

...SCHOOL AND KINDERGARTEN
...School, Kindergarten, Piano, Cello, Violin, Public Speaking, ...ing, Landscape drawing, Pen and Ink, Water Colors, Oil ...

...ST MORNING.

...ST ANIMAL ...RD TO FIND.

...Cannot be Seen With ...Naked Eye.

...Different Meanings ...Spelled to Word.

...Lived Live in Stomach ...the Mosquito.

...T. H. ALLEN,
...Not satisfied with the com... ...ion ceases to be in... ...ctures or things which ... a part of the routine ... Wonders which ...ination are those which ... to life. Beauties which ...ination are those which ... Dangers which ...ination are those beyond ... experience.

...Nothing attracts more ...ntion from all kinds of ... than the size of objects ... either smaller or larger ... which approach or ... extremes of large... ...ness. Now and then ... is called as to what is ... school.

...ion seems simple enough. ...tually difficult to answer ...testing of all who may ...ver the answer. In the ...ional is a word with ...ferent meanings for dif... ...ple. To many it means ...ore than a few domestic ...ch as cat and dog, to... ...ers it suggests animals ...ch as deer and elephant. ...ers it means only mammals. ...ers it means all backboned ...ures but man. To others it ...ans all living things except man ...d the trees about. To the ...ner it means all living ...s, but not plants.

...ever plan it is neces... ...ake comparable stages ...ent animals. It would be ...ult to compare as to size ...ages of existence of ...ch with the full grown ...ple. But, on account ...ference to the growth ...ent of animals, it is ...ible to tell what stages ...ld, especially among ...

...WHY SEE THEM.

...The smallness of animals ...ally dismiss all thought ...ir existence as to seem with the ...ception. There are thousands ...ent kinds which can ...ly be told of a microscope. ...ny of the smallest of ...ms of the bodies of plants and ...mals in which they cause ...ease can be seen only ...ough a microscope after most la... ...ve powers of preparation. ...ny of these living things ...ve no cells or many ...ells, but in whether they ...ve a building unit (some... ...ve sufficient brick) of ...ese units. Hence one ...ed to think that all ...ganisms must be smaller ...an the cell-walled animal. But ...is not true—any more ...an a scientific type that a ...ouse (a cell house) built ...ger than any single ...ell which has been pre... ...ese building. There ...e literally different types ...f animals which may ...ll their largest stage, ...e so-called animals are ...ells.

...It was the last time ...he life of one-celled ani... ...ther than most of the ...ore so-called animals ...ery smallest animals ...ould, at least through ...heir existence. Inasmuch ...s animals are all in... ...o the technical name ...ay say that the small... ...ll found in that ...

...TWO GROUPS.

...Animals to other liv... ...ganisms may be con... ...ded into two groups, ...ose living. Parasitic ...ms live in the bodies ...ther and at the ex... ...se which they infest. ...ese roam at large ...ve to favorable ...ey may, by hunt... ...d for themselves ...heir own subsistence. ...ese are generally ...he free-living forms ...ow that the smallest ...s to be found among ...

...MICROBE PROTEANS.

...These microbe proteans are ...w can be successe... ...ly by using micro... ...from 1040 to ... Obviously, among ...ands of kinds of ...t is difficult to deter... ...hich are the small... ...ms of these ...individuals one ...r even one five... ...h in diameter in ...y may produce ...e one-hundred ...dredth of an ...h in another ...

...THE MOSQUITO.

...There are some very ...hich are small ...se of malaria, even ...mber of stages ...ve of the larger ...h is not feeds upon ...f the human blood ...other small micro... ...ome of its ...h is eyes in the ...mosquito, each ...s or thou... ...ls and in ...as 800 cysts de... ...e to one mos...

...In the small size ...imagining the ...f its stomach we ...ot a faint ...ome forms of ...

...It may be certain ...hundreds of dif... ...ch are so small ...mmon beings can ...ow much they ...e looking at the ...

...NEXT PROGRAM.

...The final Federal ...ion to be conducted ...ore of Judge ...ll be held in court in ...ing morning, and ...ll be devoted to ...ing liquor... ...ime the court ...to the San ...possibly will be ...ore almost

Just Arrived from New York
1000 NEW FROCKS TO SELL AT $18.00



—Adding greatly to the magnitude and importance of this unrivalled value event.

—an offering of superior dresses at a price made possible only through a wonderful piece of merchandising strategy.



Tomorrow will be by far the Greatest Day of this Entire Sale, with the addition of these 1000

DRESSES

to sell at

$18.00

Fashionable Satins, Canton Crepes and Tricotines—beautifully embroidered and beaded.

1000 new Frocks fresh from the studios of foremost fashion creators of the metropolis.

Only our affiliation with one of the greatest buying organizations in the world, made possible such a fortunate purchase.

These are the kind of dresses that would create a furore at even twice the price asked now.

You who really know styles and values when you see them—COME TOMORROW—prepared for the most delightful surprise of your shopping experience.

—And Three Wonderful Assortments of Dresses

Priced as Low as

$23, $33 and $43

Normal Values Up to $75

Every one of these dresses is admirable in crafting, superior in materials and many of them are exact duplicates of the highest priced imported creations. All of the most wanted fabrics, shades and styles are included in these comprehensive groups.



One Hundred Fortunate Women Will Buy These

Silk Velvet HATS AT $7.45

Smart, very smart, are these new Winter Hats—the selfsame shapes and styles that exclusive millinery shops retail for $17.50 and more.

They are delightfully fashioned hats of fine quality Lyons Silk and Panne Velvet in Fall's favored colors—Black, Brown and Navy. And the finishing trimmings of Burnt Goose, Coque and feathered fancies leave nothing to be desired in a perfect hat for Fall and Winter wear.

These hats at $7.45 are typical examples of the values you may expect when you visit The Greater Emporium's Fourth Birthday Sale tomorrow.

COATS

Our entire stock of Coats has been completely regrouped and greatly augmented by new shipments for the last week of this sale—

Offering Values as High as $69.50

and many delightful new style-surprises at

$23, $33 and $43



Furs and fabrics that distinguish coats of the costliest character, are features of these garments at the above modest prices.

Embroidery, trimmings, linings, all bespeak the finest creations that master designers and craftsmen can produce. They are shown in Velour, Normandie, Elvira Cloth, Bolivia, Veldyne and other favored fabrics. The furs are Fox, Mole, Opossum, and Nutria.

SUITS

In this department also great additions have been made to the stocks, and everything has been radically regrouped for Monday's offerings of suits at

$23, $33 and $43

When you come Monday morning, you will find opportunities for suit-buying exceeding in importance anything you have seen in your most thorough searching of the shops.

There are many distinctly new models made of Yalama Cloth, Suedene, Poiret Twill and Tricotine. Most of them are elaborately trimmed with rare furs; others are beautifully embroidered with silks and trimmed with braid and fringe.

Ordinarily you would pay as high as $89.50 for these selfsame suits.



Here In Time for Monday's Opening!

A Limited Shipment of Exceptionally High Grade

COATS AND SUITS

Bearing All the Marks of Values Up to $225

Specially Priced for This Sale at

$73.00, $89.50 and Up to $110

We have secured a limited number of these fine coats and suits from a New York house noted for its Parisian importations, and its exclusive originations. We offer them to our clientele with the assurance that nothing smarter will be seen in any city in America this year. They are quality and style, ne plus ultra!

—MAIN FLOOR—

Sharing in the general enlargement of stocks throughout the store, our Main Floor Departments, including Sweaters, Blouses, Scarfs, Undergarments, Hosiery and Petticoats, offer increased opportunities to buyers in-terest.



BLOUSES

Nearly 1000 more blouses have arrived by special shipment in time to make tomorrow's blouse sale the greatest of the Birthday event—greatest in assortments—and most attractive in values.

Blouses that were formerly up to $5.00. **$1.95**

Blouses that were formerly up to $7.50. **$2.95**

Blouses that were formerly up to $10.00. **$3.95**

$1.50 Silk Hosiery 95c

Yes. They are actually worth $1.50 and in most shops that's what you'll pay for them. Pure silk hosiery with lisle tops in black, white and cordovan.

90-Day Extended Charge Accounts

No need to miss the wonderful values offered in The Greater Emporium's Fourth Birthday Sale. Make yourself known to our credit department—pay a small initial amount and balance your account within 90 days. No interest or extra charges.

GREATER EMPORIUM - 535 SO. BROADWAY

FREE FROM DREAD OF FITS OR EPILEPSY NOW

Resident of Elburn, Ill., Was Afflicted 20 Years—Now A Well Man

After suffering from epilepsy 20 years, Edw. Peterson, Elburn, Ill., was restored to health by the treatment discovered by Dr. F. E. Grant, of Kansas City, Mo. Mr. Peterson writes:

"I was subject to epilepsy about 20 years until I started Dr. Grant's treatment nearly four years ago. It is about 3 years since I had the last attack, and I have not taken any medicine since early last spring."

Hundreds of others have had equal success with this wonderful treatment. So confident is the Dr. Grant Company that the treatment will relieve any case of epilepsy—no matter of how long standing—that a big $2 bottle of medicine will be sent absolutely free on request. Simply write the Dr. F. E. Grant Co., 801 Keystone Bldg., Kansas City, Mo., and the free bottle will be mailed by return parcel post under plain wrapper. No cost or obligation. Write today, giving age, description of case, and how long afflicted.—[Advertisement.



R-A

Underwear

"Feel the Fit"

Once you have worn R. A. you will never tolerate the creeping, gaping, nagging unions which many women put up with.

Reasons for R. A. fit and comfort—durable and flexible fabric—narrow back and full bust—long, wide curved gusset, giving plenty of room at hips and keeping seat closed.

No creeping up or binding. No uncomfortable sagging.

R. A. wears two or three times as long as ordinary underwear when properly washed.

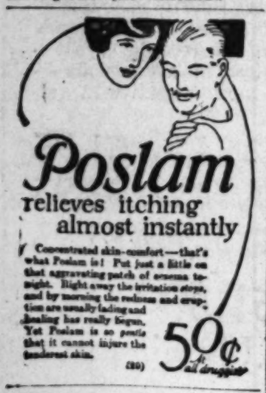
Unions and separate garments, medium and heavy, for women and children.

Ask Your Dealer

J. C. ROULETTE & SONS
HAGERSTOWN, MD.
Manufacturers of R. A. Underwear

Dyed Her Silk Stockings to Match Skirt

Each package of "Diamond Dyes" contains directions so simple any woman can dye or tint her worn, shabby dresses, skirts, waists, coats, stockings, sweaters, coverings, draperies, hangings, everything, even if she has never dyed before. Buy "Diamond Dyes"—no other kind—then perfect home dyeing is sure because Diamond Dyes are guaranteed not to spot, fade, streak or run. Tell your druggist whether the material you wish to dye is wool or silk, or whether it is linen, cotton or mixed goods.—[Advertisement.



Poslam
relieves itching almost instantly

Concentrated skin-comfort—that's what Poslam is! Put just a little on that aggravating patch of eczema tonight. Right away the irritation stops, and by morning the redness and eruption are usually fading and healing has really begun. Yet Poslam is so gentle that it cannot injure the tenderest skin.

50¢ at all druggists

(30)



Society for over 75 years has relied upon Gouraud's Oriental Cream to keep the skin and complexion in perfect condition through the stress of the season's activities.

Send 15 c. for Trial Size

FERD. T. HOPKINS & SON
New York City

Gouraud's Oriental Cream

COLLEGE PLANS ENLARGEMENT.

Foundation Laid by Whittier for Rapid Advancement.

Raises Immense Amount; Wins Rockefeller Aid.

Will Erect Large Dormitory to Accommodate Men.

Face to face with the needs of a greatly increased student body, Whittier College is laying a foundation for a rapid enlargement both in financial backing and building program.

Academically, the college has always stood high among sister institutions in Southern California, but in point of numbers enrolled has remained small. This year the student enrollment increased more than 50 per cent and the board of trustees found itself in somewhat the same fix as the old lady who lived in a shoe.

Feeling that a broad building program can be laid only upon a substantial endowment, Whittier is now adding to its monetary resources some $225,000. Of this amount, $50,000 was offered by the Rockefeller Board of Education, provided Whittier raised the rest. The $200,000 mark has been reached and the total sum is practically assured.

This is only a beginning of what will be needed in the near future, both in endowment and buildings. The community of Whittier proved itself solidly behind its institution of learning by subscribing quickly and cheerfully the entire amount raised in the increased endowment campaign. As yet, no outside help has been solicited.

The high recommendation of Whittier by the Rockefeller Board of Education speaks well for quality of college opportunity offered in the various institutions in Southern California. Such an institution, once it secures the recognition of an organization such as the Rockefeller board, is assured the patronage and support of the educational world.

Whittier is working toward a program that will make the school an efficient institution for 500 students. When this enrollment is reached admission will be gained by application only. Allison & Allison, architects of Los Angeles, are completing plans for buildings which will meet this requirement. Student housing is the hardest problem Whittier is facing at present, especially among the men. The board of trustees hopes to complete a men's dormitory, costing in the neighborhood of $60,000, before next year.

TERMINAL CASE WILL BE HEARD.

Plaza Station Matter is to be Reopened by State Railroad Commissioners.

The State Railroad Commission, sitting en banc, will on Monday reopen the Plaza terminal case in this city. The commissioners, accompanied by City Attorney Stephens and attorneys for the railroad companies, will make a personal inspection of the proposed site of the union passenger station as well as of the Arcade Depot and other sites suggested.

The commission ordered the railroad companies to build a joint passenger terminal at the Plaza, and the attorneys for the companies at once applied for a rehearing, which was granted, on the stipulation by the city and the companies that the evidence, exhibits and arguments submitted at the previous hearing would be the basis on which the new hearing would be granted and that the case would not be gone into again in detail.

Following the inspection trip, the commission will again take the terminal case under advisement on the testimony already submitted and it is expected to render a decision within the next thirty days.

MALIBU ROAD CASE IS PUT OVER TO TUESDAY.

ARGUMENTS IN NEW CHAPTER OF OLD LITIGATION NOT CONCLUDED.

Arguments in Judge Trippet's court, on the motion of the county of Los Angeles to dissolve the injunction issued by the court on the petition of the Marblehead Land Company to restrain the opening of the new county road through the Malibu ranch, were continued yesterday at noon and will be concluded Tuesday. The court reserved his decision in the matter. In the meantime, the temporary order closing the road to travelers remains in full force and effect.

The arguments were by Deputy County Counsels Vallee and Mealey, on the part of the county of Los Angeles, and by Nathan Newby and former Judge Grant Jackson for the Marblehead Company.

It is the contention of the Marblehead Land Company that the county has failed to carry out what the company thinks should have been done in the way of improvements by the county, before the road was opened to public travel.

The county attorneys contend that under the final decree and judgment in the State courts, they were not directed to make any of these improvements, that instrument simply allowing them the land necessary for the construction of a road, with not a word about bridges, etc.

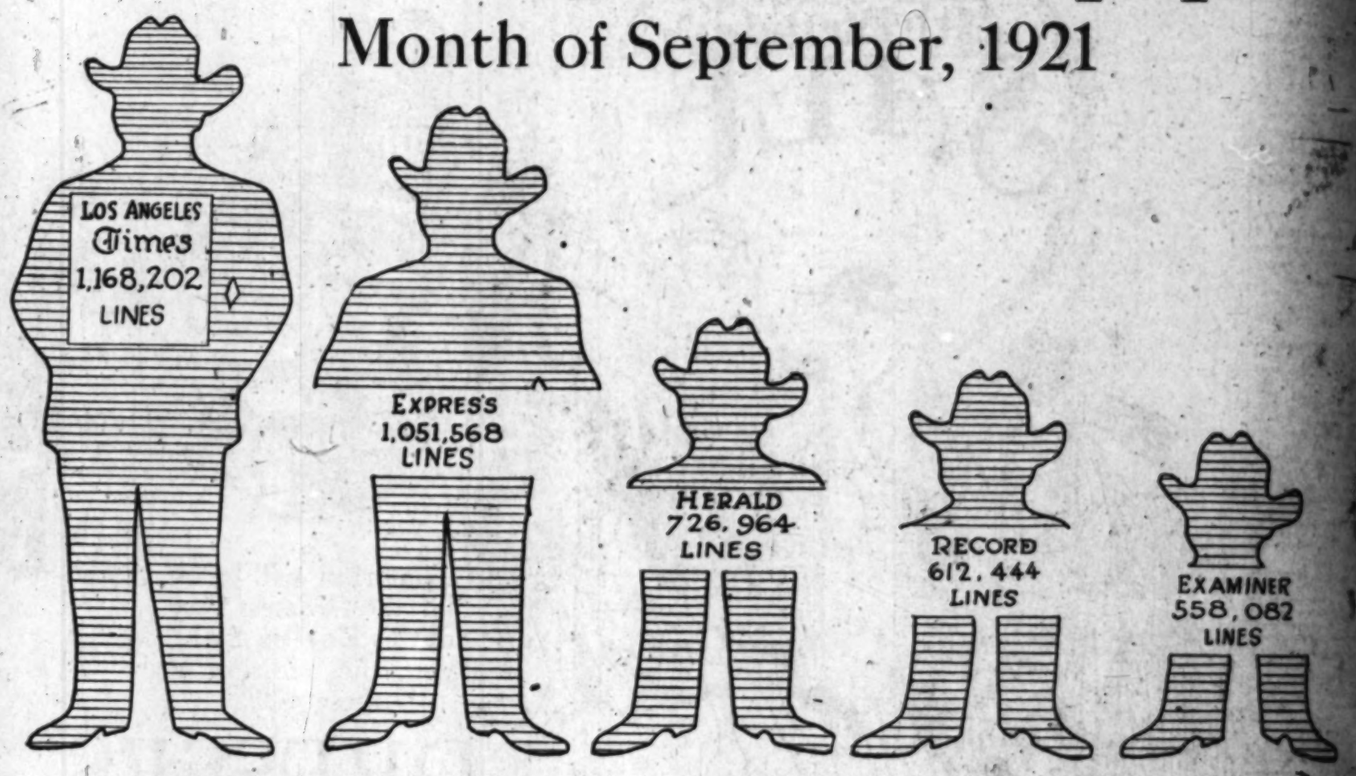
It is also the claim of the county that the heirs of Frederick Rindge, consisting of his widow, May K. Rindge, their daughter, Mrs. Rhoda Rindge Adamson, and their son, Frederick Rindge, owners of the Malibu ranch, in July, last, incorporated the Marblehead Land Company, for the express purpose of getting a hearing in the case in the local Federal courts, after they had been defeated in the State courts. The litigation in one form or another has been in the Federal and State courts since 1894.

HELD AS AUTO THIEF.

Hyman Silverstein, an ex-convict, is in jail at Independence, Inyo county, on the charge of violating the Dyer law—taking an automobile from one State to another without the consent of the owner. Silverstein, it is charged, stole an automobile in this city and drove it to Galveston, Tex. Dep. U. S. Marshal Blakeley left yesterday to bring Silverstein to Los Angeles.

Local Display Advertising in Los Angeles Newspapers

Month of September, 1921



Backing up the judgment of 1800 local business men, as shown by the above chart, is the fact that the LOS ANGELES TIMES prints almost as many Want-Ads as all other Los Angeles newspapers combined. These small advertisers are not tied up with contracts, their choice of medium newly determined each day, they guided solely by direct results. *The experience of the masses, as represented by THE TIMES' more than million Want-Ads per year, coincide with the findings of 1800 experts.*

Stupendous Circulation Gain

DAILY GAIN	SUNDAY GAIN
22,672	36,900
1921—107,880	1921—167,900
1920— 85,208	1920—130,999

War Prices for Newspapers No Longer Justified . .

Although all Los Angeles newspapers took an active part in recommending low prices to other business concerns, yet, when the drop in price of white paper made it possible to reduce subscription rates, the LOS ANGELES TIMES was the only local newspaper to do so.

In spite of the addition of costly new reader-features, THE TIMES gave its carrier-subscribers a reduction from $1.05 to 90c per month. Advertisers, through the big increase in circulation, received the equivalent of more than 25% reduction in advertising rates.

While the 15c extra war price which other newspapers continue to collect may not seem large from the standpoint of a single subscriber, yet if multiplied by 50,000 subscribers it becomes $90,000 a year; and if multiplied by 100,000 subscribers it equals $180,000 a year.

The huge advertising and circulation growth of THE TIMES is due in part to the additional patronage of business men and the general public who refuse to pay exorbitant prices to other newspapers in view of the fact that the whole world is making sacrifices.

Los Angeles Times

"A Library in Itself"

rtising
apers

EXAMINER
558,082
LINES

...ptured
...y This Free
...s Any Rupture, Old or
...Large or Small and You
...to Read That Has
...ured Thousands.
Free to Prove This
...ryone, man, woman or
...child, even at once to W. S.
...Bldg., Adams, N. Y., for
...of his wonderful stimulating
...Just put it on the rupture
...then begin to tighten; they
...pull together so that the
...act normally and the need
...truss is then done away
...Don't neglect to send for this
...test of your rupture doesn't
...cost you a cent for the use of wearing
...Why suffer this
...Why run the risk of gan-
...grene from a small
...rupture, the kind
...thousands on the over-
...of men and wom-
...risking such risk just be-
...ruptures do not hurt nor
...from getting around.
...is a rupture free trial, as it
...a wonderful thing and has
...ruptures that were
...two feta. Try and
...using the coupon below.
...Adams, N. Y.
...not be entirely free a
...trial of your stimulating
...Rupture.
...
...
...

...ice of mediums is
...each day, they are
...rect results. Thus
...e masses, as repre-
...MES' more than a
...per year, coincides
...f 1800 experts.

...ain
...AIN
...00
...0
...9
...ed
...ther busi-
...ion rates,
...scribers a
...received
...rge from
...0 a year;
...al patron-
...papers in
...e a selection from
...remarkable values
...your Xmas gift. We
...hold your instrument
...deliver on the day
...wish.

...r Colds
...ual Product
...UME
...NGUE
...Perfume Benguet Purity
...ves Pain
...Kills Misery
...Colds, Ky.

GAS COMPANY'S RISE RELATED.

Grand-daughter of Early User Tells Industry Romance.

Pioneer Tank Here Opposite Historic Pico House.

Five Men Enough to Operate in Early Days.

Ninety-seven years ago Samuel Leggett, after fierce opposition from neighbors and citizens, illuminated his home at 7 Cherry street, New York, with illuminating gas. His grand-daughter, Sarah L. Leggett, who is now Mrs. S. L. Emory, lives in Laurel Canyon, Hollywood, and remembered hearing of the incidents attendant upon the first venture into the gas business in New York. Twelve years before David Melville had used gas in his home in Newport, R. I.

The three-story-and-garret stone house on Cherry street, New York, where Mrs. Emory's grandfather lived, still stands and is in good repair, according to Mrs. Emory. Her father, William Fox Leggett, built a red brick mansion at St. Mark's Place, now Eighth street and Second avenue, New York, where she was born. This house is still in good order.

Manufactured coal gas was not a commodity in this country when Samuel Leggett determined to use it for illuminating purposes. He found much opposition to his plan and ordinances forbidding its use except under certain conditions were passed by the New York Council. However, Mr. Leggett determined to introduce gas and he organized a company with a capital stock of $1,000,000, and he became the first president. That same company is still in existence, but its former name, the New York Light Company, has been changed to the New York Consolidated Lighting Company.



The first house in which illuminating gas was used and which is still standing at 7 Cherry street, New York. Samuel Leggett, first president of the New York Gas Company, lighted this house with gas much to the consternation of his neighbors.

FIRST GAS PLANT HERE.

Interested in the early developments of the gas industry, Mrs. Emery was curious to learn how and when gas was introduced into Los Angeles. She found that gas first became a commodity in 1867, when the Los Angeles Gas Company was formed.

On a parcel of ground opposite the old Pico House at Main street and the Plaza, the first holder was built. It was a crude affair, holding a few thousand feet of gas, but adequate for the needs of 12,000 people, the majority of whom did not favor the "devil gas" either for illuminating or cooking purposes.

Tracing the growth of the Los Angeles Gas Company, organized in 1859, it was found that the concern was merged into the Los Angeles Lighting Company in 1878. During its development, however, electricity was introduced into Los Angeles, and in 1882 the Los Angeles Electric Company was organized. These two concerns were merged in 1904 under the name of the Los Angeles Gas and Electric Company, and again, in 1909, when the Pasadena Consolidated Gas Company united with the Los Angeles concern, the Los Angeles Gas and Electric Corporation was organized.

DIGS INTO ARCHIVES.

Digging into the archives of the local corporation it was found that in 1859 Los Angeles had grown to a city of 50,000 inhabitants. There are men in the local company who were with the gas corporation more than thirty years ago. They are President W. B. Cline, W. J. Dorr, superintendent of gas distribution; J. R. Ginther, assistant superintendent; W. M. Van Dyke, a director; S. E. Bangerter, foreman and John Boulger, foreman. There are 265 men who have been with the corporation ten years or more and ninety-four who have served for fifteen or more years.

Five men operated the plant when it was first built. It was not much of a job to fill the one holder and when the two gas holders were built they could be filled in a day with enough to last Los Angeles a week.

In 1870, three years after the company was formed there were 1000 families in Los Angeles and much of the early work consisted in pipe laying as some of the residences was piped for gas. The superintendent received $90 per month, the gas fitter $80, the two firemen $60 each and the clerk $75; and they did not go out on strike as these were princely wages at that time.

There is now one central generating plant at Aliso and Center streets. The compressor station is on Ducommon street, the carbor yard on Macy street, an immense gas holder with a capacity of 6,000,000 cubic feet on Ducommon street and another almost as large at Seventh and Alameda streets and an immense gas holder in Pasadena. There is also an electric operating station at Palmetto and Alameda streets, six substations in various parts of the city, the electric shop at Seventh and Alameda streets, with storehouses and offices in several parts of the city and with the main offices at 645 South Hill street.

Instead of five employees the Los Angeles Gas and Electric Corporation now employs 3240 people. The pay roll on September 1 for the month of August was $405,285.87. Arrangements have been made for the expenditure of $6,000,000 in additional improvements. This contemplates the extension of gas mains into all the new sections of the city and the erection of a monster gas holder capable of containing 10,000,000 cubic feet of gas at one filling.

When Los Angeles Was an Infant



First plant of the Los Angeles Gas and Electric Corporation, operated from 1867 to 1869 at the Plaza, opposite the old Pico House.

SEEK MEMBERS FOR HOLLYWOOD CHAMBER

BUSINESS MEN PLAN SMOKER NEXT FRIDAY TO PUSH COMMERCIAL DRIVE.

Hollywood's business men are uniting in the interest of the new Hollywood Chamber of Commerce membership campaign.

"Come on Along," is the hearty greeting that has been adopted by the committees planning a big get-together smoker for next Friday night in the Hollywood Secretarial School Hall at 6256 Hollywood Boulevard, to arouse enthusiasm in the new civic-commercial organization.

The smoker is the first of several public gatherings proposed in connection with the campaign. Leading business men hope to obtain between 2000 and 3000 members for the new organization.

President Allan Shore of the old Board of Trade, will preside at the meeting Friday night. The principal speakers on the program are Charles H. Christie, billed as "The Daddy of Christie Films;" Dr. George P. Taubman, "premier peptomist of the Long Beach Chamber of Commerce," and Daniel H. Jones, of Barker Brothers, who will speak on "Los Angeles, the Third City of the Nation." Community singing led by Hugo Kirchhofer will be a feature.

PROPERTY ATTACHED.

Clara Kimball Young Charged With Failure to Pay off Notes.

Advices from New York state that a court attachment was issued there Friday against all of the New York property of Clara Kimball Young pending the settlement of a claim of $13,000 by David Levy, said to be due on notes.

The motion-picture star and her manager, Harry Garson, the complaint charges, executed demand notes in November, 1920, and February, 1921, totalling $15,000 in favor of F. A. Powers, motion-picture producer. Mr. Levy says that after $2000 had been paid he bought the notes and has been unable to collect the balance.

Miss Young is in Cincinnati at present and expects to return to Los Angeles next month. No information regarding the attachment could be learned from the local manager ment of the Clara Kimball Young Feature Company.

FOR POLISH AID.

Proceeds From Fete to be Sent to Minister Hugh Gibson.

Proceeds from the benefit given yesterday afternoon at 919 West Adams street, the garden home of Mr. and Mrs. Chester W. Brown, for children of Poland, will be sent to Hugh Gibson, American Minister to Poland, for distribution through the Hoover committee.

The affair included a doll show, a tea, dancing on the tennis court and a program of music and vaudeville between 2 and 5 p.m. Mrs. Willoughby Rodman and other society matrons sponsored the benefit.

BRIDGEWORK
Very Special..... $4



Upper or Lower Set of Teeth..... $5

We use only S.S. White 22-kt. gold in all crowns.

Best set of teeth—none better—your choice of any base plate material except metal..... $7

GRADUATE OPERATORS

Don't wait! Have your teeth examined and necessary work done. It will save you future trouble.

Free Examination

We use the latest improved methods of painless dentistry, including extraction. Careful, experienced dentists and trained lady assistants.
We guarantee every bit of dentistry we do, and feel sure that our low prices will appeal to you.

Pyorrhoea Treatment (per tooth), $1.00.
Nerve Removed (painless), $1.00.
Teeth Extracted (painless), 50c.
No charge for painless extracting and cleaning when other work is contracted for.

Open Sunday Mornings, 9 to 12

22-k. Solid Gold Crown Special.. $4

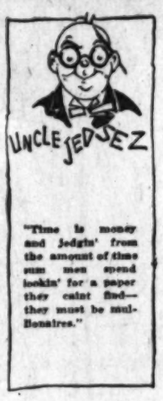
Phone 65832

Dr. Beauchamp

Private Elevator—Entr' Childs Restaurant

544 So. SPRING ST. Los Angeles, Cal

Upper or Lower Set of Teeth, $5. Gold Fillings, $1.50 up. Cement Fillings, 50c up. Silver Fillings, 50c up. Teeth Treated, Also.



"Time is money and Jedgin' from the amount of time some men spend lookin' for a paper they cain't find—they must be millionaires."

"A Year and a Half Ahead"

—is the slogan of the "Browne-Morse Company"—builders of quality filing equipment and supplies, which tersely describes these steel products.

The Los Angeles Desk Company is sole distributor of the "Browne-Morse Company's steel office equipment in Los Angeles and Southern California.

Real, dependable quality is built into every part and piece of a Browne-Morse filing cabinet. The beautiful dull satin finish; the panelled sides; solid brass trimmings; convenient locking device; interchangeable drawers are some of the exclusive features of these cabinets.

The complete Browne-Morse line of Steel office equipment awaits your visit of inspection at the Los Angeles Desk Company. If beauty, quality and convenience enter into your choice of office equipment—you'll find these and more in the Browne-Morse Cabinets.

From the coat of mail that the knights of the middle ages used for their self-protection to the safes and cabinets of the present day—steel has played a most important role. Our windows are suggestive of some of these "roles."

Los Angeles Desk Co.
848-50 So. HILL St.
Phone 60091. Seven Floors of Service.

Pabst Products—"GOING STRONG"—They Cannot Be Beat!

Remember—
That We Cater to the Thirsty

AS FAR AS POSSIBLE
Pabst Blue Ribbon Products for Home Use
100% Pure

Sold exclusively by us in Southern California, so beware of imitations. It is the only syrup on the market that positively will not sour, that is pasteurized and clarified in an enameled can that will give you a clear, wholesome product.

Remember You Use No Claro or Gelatine With This Product

OUR PRICES

Pabst Concentrate—All in One

Requires No Boiling—No Fuss And Gives No Odor

2½-lb. can the dark makes 5 gallons —per can $1.25
5-gallon can, 60 lbs., the dark, makes $15.00
24 five-gallon batches—per can $15.00

Combination Special for Making Your Own of the Light or Dark Are as Follows:

1 can Syrup, light or dark ..... } Making About
1 pkg. choice Cal. Hops ..... } 28 Large Bottles
2 lbs. Corn Cerelose (sugar) ..... }
30 Crown Caps ..... }
1 pkg. Fleischmann's Yeast ..... } Per Batch $1.85

For Larger Batches, the Price is Just Double the Amount of a 5-gallon Batch.

Single cans, 2½ lbs. light or dark $1.00
5-gallon can, 60 lbs. net, light or dark $15.00

HOPS

We handle nothing but the best selected California Hops, packed in 2-oz., 4-oz., 16-oz. sanitary packages

CORN SUGAR—Something New

For Your Next Brew It Has the "Pep"

We also carry a complete line of Bottlers' Supplies. Fleischmann's Yeast received fresh daily. You have tried the rest, now try the best. We ship to all points.

SPECIAL

Pure, sweet, unfermented California Wine Red Grape Juice, large can, 100-oz. $1.75
Pure, sweet, unfermented California Apple Juice, large can, 100-oz. $1.00
Small can, 20-oz. 25c

Don't Be a Camel, as These Beverages Do the Work.
We Also Carry All Kinds of Soft Drinks.

IF IT'S SOFT WE HAVE IT

BLUE RIBBON WINERY
SAM BENNETT, Prop.
706-08 South San Pedro St., Los Angeles, Cal.
PICO 3949 OPEN ALL DAY SUNDAY PICO 3949
SOUVENIR SPECIAL Given With Every Order—A Jumping Mule With a Kick.

Slightly Shop-Worn PHONOGRAPHS

AT GREAT SAVINGS

In many instances cannot be told from new



A Few Examples

$150 Mahogany Cabinet ..... $ 55.00
$175 Mah. and Oak Cabinet... $100.00
$250 Mah. Cab. Electric..... $150.00
$215 Mahogany Cabinet..... $150.00
$125 Mahogany Cabinet..... $ 95.00
7 Used Instruments at..... $ 50.00
10 Used Instruments at..... $ 45.00

$5 DOWN
BALANCE TO SUIT

We have several other machines equally as good in value and a few of them at lower prices. See them immediately — they'll not remain here long.

VILLE DE PARIS
SEVENTH AT OLIVE
B. H. DYAS CO.

Phonograph Dept.
Fourth Floor
Phone Pico 2070



Corns Lift Off

Doesn't hurt a bit! Drop a little "Freezone" on an aching corn, instantly that corn stops hurting, then shortly you lift it right off with fingers. Truly!

Your druggist sells a tiny bottle of "Freezone" for a few cents, sufficient to remove every hard corn, soft corn, or corn between toes, and calluses, without soreness or irritation.

MUSICIANS WANTED!
Men and Women
Thoroughly experienced in Theater Orchestra work under American plan conditions.
APPLY WITH INSTRUMENT AT 233 SOUTH BROADWAY, MUSIC HALL—FIRST FLOOR, Between 10 and 1 Today.

ATTENTION MERCHANTS
Who can use an experienced clothing man. Write
Address R, Box 431, Times Branch

In 1,10 Different Ways
Times' want-ads render a service to readers.

We Manufacture Copper Cans



Screw Top
Postage A Consideration The Extra Prices on large and special sizes sent by request.
All cans made of 16-ounce hard close (cold), solid copper. No solder inside. All solder outside. The can screw in 4 ins. in diameter, large enough for hand to easily cleaned. These cans are built to last a lifetime of strenuous wear. Every part—the top—the can—screw, etc., is individually, solidly and perfectly fitted.

5 Gal....$3.45
5 Gal.... 6.90
5 Gal.... 8.00
10 Gal.... 11.50
12 Gal.... 13.95
15 Gal.... 16.90

COPPER TUBING
¼-in. Soft Copper Tubing, 15c Per Foot
¼-in. Tubing, 20c Per Foot
Tubing Cut to Any Length Unions, 10c

Hydrometer U. S. Government Tested, $1.00
Flavoring Extracts Sys. Gin. Etc., $1.00 up.
All articles packed in strong, plain corrugated boxes. Shipped by American Railway Express or Parcel Post. Send draft or money order. Orders shipped same day as received.

YES WE SEND C. O. D.

GIRARD HARDWARE CO.
Estab. 45 Years
Dept. 21 1826 Ridge Ave.
PHILADELPHIA, PA.

Fat Folks Get Thin

Reliable, Home Reduction System

Fat persons, particularly those from 10 to 50 pounds above normal weight, will be interested to learn that they might reduce weight and measurements while eating all they need and while really enjoying the becoming slender and healthier. Nothing strenuous or weakening. You want this!

This should be done by using Korein Tabulos, and following simple directions.

Even a few days' treatment is likely to show a pleasing reduction. The step should become lighter, the flesh firmer, the skin smoother; work seems easier and actually pleasant. More buoyant and ambitious feeling takes possession of the whole body and mind as superfluous fat disappears.

If you have tried various methods of fat reduction without real benefit you may now be very thankful at having found a genuine system. Look and feel younger! Aim to live longer and happier! Enjoy life! It is safe, rational and healthful. In each package there is a money-refund guarantee. Buy a package of Korein Tabulos at any busy drug store, or send $1 (money, check or stamps and receive package, plain wrapper, postpaid. Korein Co., NY-33, Station X, New York.—[Advertisement.



W. Dwight Hammond
AUCTIONEER
Expert in Every Branch of the Auction Work—Watch Ads for Big Sales. Phone 63343; 63230.
"BUY AT AUCTION"

Don't Suffer With Piles

When Pyramid Pile Suppositories Bring Blessed Relief from the Distress of Itching, Painful, Protruding Piles. Send for Free Trial

First try them, then tell your friends that Pyramid Pile Suppositories bring blessed relief in the privacy of your own home from itching, bleeding or protruding piles, hemorrhoids and such rectal troubles. Get a 50c box today of any druggist. A single box has often been sufficient. You can have a free trial package by sending name and address to Pyramid Drug Co., 65 Pyramid Bldg., Marshall, Mich.





Feel Young Again

The man who keeps his health may grow old in years, but still feel young and strong, able to put vim into sport and work. If you feel in any way weak or depressed, let Lyko bring back your "pep and punch."

LYKO

The Great General Tonic



helps to keep one in a sturdy, vigorous condition because it is a great aid in keeping the bodily functions in normal working order. It aids digestion, regulates the bowels, strengthens the appetite overcomes constipation, and builds up the system, like a laxative tonic of tested merit.

The Safe Remedy

Lyko is made in sanitary laboratories, from purest drugs of great therapeutic value and has a most beneficial physiological action. It is the result of thorough investigation by medical and chemical experts.

Ask Your Druggist

You find Lyko in original packages only. At all reliable druggists. Ask for it today.

Sole Manufacturers
LYKO MEDICINE COMPANY
New York Kansas City

For sale by all druggists, always in stock at The Owl Drug Company Stores.

McDERMOTT'S Guaranteed Pyorrhea Treatment

DON'T have your teeth pulled on account of PYORRHEA. Try my TREATMENT for three months. SAVE your money and SAVE your teeth.

MY GUARANTEE

I will give you a three months' treatment for three dollars, and if you are not completely satisfied with the results, return the carton and guarantee slip and I will refund your money. I have placed $50,000 in the Los Angeles Trust and Savings Bank for one year in trust as a positive assurance that I am financially able to return every dissatisfied person's money if my treatment fails to give complete satisfaction.

Four out of every five people over forty years of age suffer from PYORRHEA. If you are one, don't suffer another day without trying my wonderful GUARANTEED PYORRHEA TREATMENT. Write today or call any week-day. JOHN F. McDERMOTT, 210 Mercantile Place, Los Angeles.



Permanent Hair Health Promoted by Cuticura

Frequent shampoos with Cuticura Soap, assisted when necessary by gentle anointings with Cuticura Ointment, afford the purest, sweetest and most economical method of freeing the scalp of itchings and scalings and of establishing a hair-growing condition.

Sample Each Free by Mail, Address: "Cuticura Laboratories, Dept. 22M, Malden, Mass." Soap (25c.) and Ointment (25c.) are sold by druggists throughout the world. Cuticura Soap shaves without mug.

TO RENEW WAR ON PAVING MEN.

Protest in Council Tomorrow Defiance to Lobby.

Lyon-Street Improvement Plan Starts the Battle.

Showdown Looms Among City Hall Occupants.

The war at the City Hall to bring an end to the activities of the so-called "paving trust" lobby is scheduled to be renewed tomorrow morning before the City Council when a petition is read from the Industrial Development and Land Company, protesting as unnecessary the proposed paving of Lyon street. While the controversy over the Lyon-street paving work has been brewing at the City Hall since the Los Angeles Gas and Electric Corporation filed its original petition asking that the work be done, the majority property owners' petition of the Industrial Development and Land Company is the first formal step taken which will bring the fight into the open and out of the hands of the lobbyists, who have been quietly working to have the proceedings put through without attracting public attention.

It is by these methods that the paving contractors secure the improvement of many "stub end" and little-used streets throughout the city, and as the proceedings are brought under the Act of 1911, the majority property owners are virtually without recourse to prevent the work from being done.

INJUSTICE CHARGED.

The petition filed yesterday by the Industrial Development and Land Company, through W. R. Lawson of the company, represents a majority of the total street frontage on Lyon street, and the protest declares that to pave the street will be an injustice and a useless expense as the present pavement is sufficient for the limited traffic on the street, which runs north of Macy street, to a "blind" ending at the entrance to the Wilson Packing Company plant.

Unless the "paving trust" lobby runs to cover because of the publicity which has been given to the Lyon-street case, it is expected that the vote on the ordinance of intention for paving the street which is expected during the first week in November, will be based squarely on the issue of whether or not the lobby is to control the City Council in the matter of paving jobs to be put through, despite the protests of property owners, or whether the Councilmen are willing to give heed to the desires of taxpayers and to disregard the demanus of the contractors who have paving material to sell and who are seeking streets on which to lay it.

It is expected that if the fight against the paving trust lobby gets into full swing, the Public Works Committee of which Councilman Wheeler, the former Socialist and Labor Temple leader, will be drawn into the battle, as proposed street improvements are referred to this committee and except in cases to which the attention of the other Councilmen have been especially called, Chairman Wheeler's recommendations are usually followed, because of the unfamiliarity of the other Councilmen with the details of the proposed work.

PETITION FOR PAVING.

The facts in the case of Lyon street are that the petition was filed for the paving of the street by the Los Angeles Gas and Electric Corporation, which owns a minority of the frontage on the street. The lobbyists saw to it that the proceedings were brought under the Act of 1911. The petition of protest of the majority property owners has now been filed.

Had the street proceedings been brought under the Vrooman Act, this petition would have automatically killed the proposed paving job. But now it will require a vote by the Council to prevent the lobbyists' plan for paving the street going through, and it is believed that when the final vote is taken the wishes of the majority property owners will prevail because of the strong distaste the Councilmen have for giving their constituents any ground for believing that the old-time "paving trust" lobby is again all powerful at the City Hall.

It is possible that if the lobby decides to fight, property owners, backed by Councilmen opposed to the lobby, will go into action and expose the entire working of the City Hall lobby, and its efforts to manipulate municipal legislation and legislators.

Widow, Cut Off in Will, to Open Fight in Court.

The late William G. Eckert, who cut off his widow, Clara Brooke Eckert of Van Nuys, and his son, Robert J. Eckert, with $5 each, leaving the bulk of his estate to Cora J. Parsons of San Fernando, wrote in his will that but for the care and kindness of Cora J. Parsons he would probably have been sent to the County Hospital.

The bequest was intended to pay her for this kindness and consideration. The will also stated that Mrs. Eckert and her son were living apart from him.

The contest of the will by Mrs. Eckert, who declares the drawing of the will was influenced by Cora J. Parsons, was set for trial in Judge Hewitt's court tomorrow.

FUNERAL CONDUCTED FOR VETERAN ACTRESS.

Mrs. J. M. Harris, better known as Anita Merlo of Harris and Merlo, vaudeville travesty artists, prominent on the Keith and Proctor circuits from 1900 to 1904, was buried yesterday in Evergreen Cemetery. Services were in charge of Bresee Brothers. Mrs. Harris was 52 years of age and leaves her husband, J. M. Harris, and a sister, Miss Mary T. Merlo of New York City. Her stage career centered in "The Yankee Doodle Girl" and "The Woman and a Fool." Funeral services were conducted from the family residence, 1220 East Sixtieth street.

ASK PROBATE OF WILL.

Petition for the probate of a will left by Manuel B. Hutchinson of Whittier, disposing of an estate valued at $125,000, was made yesterday in the Superior Court here. One-half of the estate is left to Mrs. Alice J. Hutchinson, the widow, and she is given an allowance of $5000 a year as long as she remains unmarried. A number of nieces and nephews as well as friends share the balance.

Write For Catalog

Prices Apply to Both Stores: 530-36 South Main Street, 428 South Spring Street

Army & Navy Department Store
The Store with a Reputation for Good Values
530-36 So. Main St. 428 So. Spring St.

Mail Orders Filled

10,000 Pr. Men's Pants $2.95 to $10.00
—Including every fabric, from cotton mixed worsteds to the finest heavy weight all-wool worsteds and cassimeres; tailored in the leading pants factories in the country by men who know how. All sizes. Any color-ing you want.

Special Sales at Both Stores Monday—530-36 S. Main St. and 428 S. Spring

Monday---Phenomenal Values in Blankets

30c ON THE DOLLAR

800 "KENYON" LEATHER COATS

At ⅓ Their Value! *Regular $60 to $100 Coats* **$24** $29.00 $37.50



—Kenyon Leather Coats are the best coats made! Due to business conditions the manufacturer lost $100,000 on leather coats this year by having to sacrifice stock. We bought the entire surplus stock of Kenyon coats—about 800—at less than one-third their actual value!

—These are not the common kind of leather coats, but are genuine Kenyon coats—none better! The kind you are being asked $60 to $100 for today. Last season they sold for much more than this. Think of buying them at one-half the cost to manufacture today!

DESCRIPTION: Three lengths—36, 42 and 48 inches, tan or mahogany. Some reversible; some satin sleeve and satin shoulder lined; some all wool tweed lined; others suede cloth lined. All made from genuine oak-tanned skins. Made up the "Kenyon way," which means the best possible.

—The most practical auto coat! Every ranchman, motorist, outdoor worker—every man who is exposed to the rain and cold—needs one. You can't afford to pass this offer by. It's a chance that comes but once.

—The best leather coats you can buy—800 of them—in three groups, at a third their value—$24, $29 and $37.50.

On Sale at—
530-36 S. Main St., Los Angeles.
428 S. Spring St., Los Angeles.
340-44 Pine Ave., Long Beach.

Men's Suits $25 $29 $35

—The Army and Navy Department Store sells clothing at much less than the standard "set" factory prices, and for that reason we had to agree not to mention the brands in our advertising. We carry two nationally known brands and will show you what they are when you come in.

Description: Made from the best woolens produced in America, by nationally known concerns. Finely tailored, trimmed and finished. All the season's popular colorings. Models for men and young men. Suits for men of all builds. All wool, of course. Quality suits only. All sizes.

—The point we want you to remember is this: We sell as good clothing as you'll find in Los Angeles! Nationally advertised and universally known brands. Our location out of the high rent district enables us to sell for less—'way less. If you'll let us show you what we have we'll sell you your Fall suit!

Our Reputation

for good values in Blankets covers Southern California. All qualities and grades—and priced for less!

—We buy blankets direct from the biggest mills in the country and carry a large stock at all times. We are prepared to fill large orders for hotels, apartment houses and homes direct from stock. The prices represent phenomenal savings!

—Full line of the Famous American Woolen Company's Blankets. One of the largest stocks of blankets on the Coast.



Regulation Army Blankets $5
—For service you can't beat army blankets! All wool, olive drab color, size 66x80 inches. Closely woven to stand hard wear. Make fine blankets for the home, sleeping porch, camp, etc. An ideal auto robe. We have sold many thousands of army blankets and they never fail to please. A pair should last you a lifetime. Extra special, $5 each.

100% Virgin Wool **Blankets $6.75 Pr.**
Quality and Value! Double blankets, guaranteed 100 per cent virgin wool, at $6.75 pair! Soft, dark gray with fancy borders. Soft, fluffy and warm. Size 66x80-in. One of our biggest sellers and best values. Double blankets in double bed size. Ask to see them! Pair $6.75.

64x80 Double Cotton **Blankets $1.95 Pr.**
—Double Blankets in double bed size at $1.95 pair. That's getting the price down! "Nashua" cotton blankets, excellent sheet blankets, size 64x80 inches, specially priced at $1.95 pair. —Same, size 68x80 in., $2.25 pair.

64x76 Woolnap Double **Blankets $3.25 P**
—Here's value—a splendid blanket at a low price! Extra heavy woolnap blankets, double, in double bed size, 64x76 inches. Gray with red border. Soft, fluffy, warm blankets, specially priced—$3.25 pair.

70x80-in. Plaid Double **Blankets $4.75 Pr.**
—Handsome plaid blankets. Heavy and warm. Soft fluffy finish. Extra large size—70x80 inches. Double blankets for double bed. Plaid woolnap blankets in good looking color combinations. A blanket that will render honest service. Pair —$4.75.

72x84-in. Plaid Robe **Blankets $6.45 Ea.**
—"Value-Received" robe blankets. Handsome robe blanket in an extra large size, 72x84 in.—6x7 ft. Single blankets with bound edges; 50% wool. Come in handsome plaid patterns. Very special—$6.45 each.

66x82-in. Plaid Woolnap **Blankets $3.95 E**
—"Value Received" woolnap blankets, good looking plaids. Large size for double beds, 66x82 inches. Closely woven, soft and warm. Blankets that usually sell for $5 and more. Our special price—$3.95 each.

All-Wool 68x80 4½-lb. Plaid Blankets $8.95
—FINE BLANKETS! All wool—large size—heavy and warm. Beautiful plaid patterns. Closely woven and will stand a lot of service. Size 66x80 inches; weight 4½ lbs. Specially reduced—$8.95 pair.

Extra Special **5000 Nashua Blankets $2** 68x80-in. Double

Bought from the Government—New and Perfect

—Genuine "Nashua" make blankets—a name that is always associated with good blankets! Good weight, warm, long lasting, large—68x80 inches. Double blankets for double beds. Gray or tan with fancy striped borders. The only reason we can sell at $2.25 is we bought them from the Government. They are surplus property which the Government no longer needed. You'll have a long way to find their equal—at $2.25 pair!

All-Wool Auto Robes $4.95
—Dark plaid patterns. Handsome auto robes at a popular price. All wool, heavy and warm. A quality you would expect to pay dollars more for! Extra special $4.95.

Extra Good Auto Robes $7.45
—Our famous "Value Received" auto robes! All wool robes in extremely good looking plaid patterns. Thick, heavy and warm. Large size. A fine robe at a low price—$7.45.



Two Extreme Values **COMFORTERS**
—Silkaline Covered Comforters at $2.45—Excellent quality comforters in size 64x76 inches. Fancy borders. Specially priced—$2.95.
—Fine Comforters at $4.45—Fleecy filling, soft, downy, warm, size and plenty to choose from. Size 64x78 inches; covered with silkaline in floral designs; plain borders. Also in scroll-stitched. Filled with 50 per cent new cotton. A remarkable value at the price—$4.45.

Boys' "Old Baldy" Breeches —Army khaki, double seat, ages to 16. **$2.25**

Boys' Corduroy Breeches Made of Crompton's all-weather corduroy, ages to 16 **$3.45**

Women's Merc. Lisle Hose —Black, white or cordovan; also extra sizes, at 48c.

WOMEN'S "VAN RAALTE" HEAVY GLOVE SILK HOSE, $2.95 —With pointed heels. Black at $2.95; dainty openwork patterns $3.25.

WOMEN'S ALL WOOL REG. $10 FINE TUXEDO SWEATERS, $12.50 —In assorted colors; plain or with Angora trimming. A value?

BOYS' EXTRA HEAVY "BEAR" BRAND STOCKINGS, 50c —Heavy ribbed, sizes 7½ to 11½. They wear!

BOYS' AND GIRLS' RED SCHOOL STOCKINGS, 25c —Will give service; sizes 5 to 9½—also 10 and 10½ to size.

High School Regulation **"Marine" Middies**



—"Marine" middies are good! High school regulation, detachable serge collar and cuffs. Tape trimmed.

$2.45

High School Regulation Serge Skirts $4.95 —Fine grade of all-wool serge. Box pleated, well made. Sizes 26 to 30 waist. A skirt that usually sells for about $6.25. Extra special—$4.95.

Black Sateen Gym. Bloomers $1.50 —Regulation high school style. Heavy black sateen. Priced very special—$1.50.

Misses' Mercerized Dress Hose 45c —High quality, in black, white and cordovan. Special—45c pair.

All-Wool Middy $3.95 —"Miss Saratoga" all-wool blue serge middy with embroidered rating on sleeve; ages 6 to 14—at $3.95.

All-Wool Flannel Middy $4.75 —Blue, yoked, finely tailored, ages 14 to 20. An exceptional value—at $4.75.

Girls' Duvetyne Tams $1.45 —In taupe, copen, red and brown. Grosgrain ribbon band—$1.45. —Also tams of brushed wool, assorted colors—$1.75.

Regulation High School Middy $1.95 —Value? Regulation high school middy, detachable serge collar and cuffs, ages 14 to 22. Special—$1.95.



Shirts, 2 for $1.50
—Boys' "Honor Bright" Fast Color Blue Chambray Shirts, sizes 12½ to 14½—85c each, 2 for $1.50.
—"Honor Bright" Shirts in Light Striped Percales, with collar, sizes 12½ to 14½—85c each, 2 for $1.50.
—Boys' Dress Shirts, no collar, light stripe Percale—$1.00.
—Fast color Ducetyne shirts, light striped patterns—$1.25.
—Corded Madras Shirts with collar attached, light stripes—$1.00 to $1.75.

Children's Suits $1.95 to $4.45
—"Oliver Twist" Wash Suits, ages 3 to 8—$1.95.
—"Tom Sawyer" Suits of Palmer linen. Ages 3 to 8. Also in "Oliver Twist" style—$1.75.
—Corduroy suits, brown or navy. Ages 4 to 7—$3.45.
—Norfolk suits, ages 5 to 8—$4.45.
—Amoskeag all-wool serge suits, ages 4 to 7, middy style—$3.75.

"Holeproof" Hosiery—the Kind that Wears!



It's Economy to Buy Them. We Have Them for Women and Children.

"HOLEPROOF" Hosiery for Women

Mercerized Lisle 75c —Women's mercerized lisle Holeproof hose. "Extra stretch" top. Black and brown. Regular sizes 9½; extra sizes 85c.

Pure Silk $1.25 —Pure silk Holeproof hose for women, medium weight, black or brown, $1.25.

Silk Faced $1 —Women's silk faced Holeproof hose, "extra-stretch" rib top, black and cordovan. Will give more than ordinary wear. Regular sizes $1.00, extra $1.25.

Heavy Silk $1.65 —Heavy, pure silk Holeproof hose, for women, extra stretch, rib top, black and cordovan, $1.65.

Children's Holeproof Stockings —Extra-wear Stockings for children. "Holeproof" in black and brown. —Boys' heavy rib, sizes 7 to 11, 55c. —Children's Double Knee, 6 to 10½—55c. —Misses' Dress Stockings, 4 to 10½—55c. **55c**

Women's Lisle Hose —A special purchase of women's good quality lisle hose in black, white and cordovan. Specially priced—25c pair. **25c**

"Nazareth"—Taped and Buttoned

Children's UNION SUITS 95c
—Nazareth taped and buttoned union suits for children. Ages 2 to 12 years. Ribbed, heavy, fleeced. Either short sleeve, knee length, or ankle length and long sleeves. At 95c.

Boys' Fleeced Union Suits —Winter weight, ecru color, long sleeves, ankle length, ages 4 to 16 years. Very special, 75c. **75c**

Boys' Fleeced Union Suits —Boys' heavy fleeced union suits with high neck, long sleeves, ankle length. Ages 4 to 16. Specially priced, 95c. **95c**

Boys' Med. Wt. Union Suits —Medium weight union suits. Short sleeves, knee length, pure white, all filled seams, elastic rib. Sizes 24 to 34, 79c. **79c**

Boys' Shirts —Boys' weight fleeced shirts and drawers, ecru and natural, sizes 24 to 34—65c and 75c each.

Kimonos—Night Gowns—Bath Robes

Corduroy **Bath Robes $3.95** TO $7.45
—Fine corduroy bathrobes for women, made of superior quality brocaded and wide wale corduroy in rich shades of rose, lavender, coral blue, purple, etc. Finely made. Try to duplicate the prices.

Women's Bath Robes
—Our $3.75 robe is of good quality and comes in an assortment of colorings. Collar and cuffs braid trimmed, cord and tassel—$3.75.
—Others in beautiful patterns, silk trimmed collar, pockets and cuffs. Very special—$5.00

Flannelette Kimonos $1.45 All women's sizes. Heavy flannelette, neat pattern and length. Two qualities—$1.45 and $2.35.

Flannelette Night Gowns —Women's striped or white flannelette night gowns, double yoke, braid trimmed, cut extra full and long. $1.25. Extra sizes, $1.45.

Genuine Old-Time Values



Women's Winter Weight Union Suits 95c
—Women's fleeced ecru suits, high neck, long sleeves, ankle length, or Dutch style—elbow sleeves, ankle length. All sizes, 36 to 44, 95c.

Union Suits at $1.00 —Women's medium weight fall and winter suits, elbow sleeves, ankle length, Dutch neck, or Low Neck, Sleeveless, Knee or Ankle Length. Sizes 36 to 44—$1.00.

Fleeced Shirts, Drawers, 50c —Women's fleeced shirts and drawers, ecru color, warm. Splendid values at 50c and 75c each. Sizes 36 to 44.

SECOND FLOOR—MAIL ORDERS FILLED

Orders Filled
r. Men's Pants $2.95 to $10.50
d 428 S. Spring St.
Blankets
64x76 Woolnap Double
Blankets $3.25 Pr.
—Here's value—a splendid blanket at a low price! Extra heavy woolnap blankets, double, in double bed size—64x76 inches. Gray with neat borders. Soft, fluffy, warm blankets, very specially priced—$3.25 pair.
66x82-in. Plaid Woolnap
Blankets $3.95 Each
—"Value Received" woolnap blankets in good looking plaids. Large size for double beds, 66x82 inches. Closely woven, soft and warm. Blankets that usually sell for much more. Our special price—$3.95 each.
Plaid Blankets $8.95 Pr.
—heavy and warm. Beautiful plaid patterns. Size 66x80 inches; weight 4½ lbs.
lankets $2.25 Pr.
ect
kets! Good weight, warm, long lasting. Extra borders. The only reason we can sell them the Government no longer needed. You'll
Two Extreme Values in
COMFORTERS
—Silkoline Covered Comforters at $2.95—Excellent quality comforters in size 64x76 inches. Fancy floral designs. Specially priced—$2.95.
AND $4.45
at $4.45—Pretty filling, soft, dainty covers, ample choice from. Size 64x78 inches; covered with silkoline in chain borders. Also in scroll-stitched. Filled with
tton. A remarkable value at the price—$4.45.
Women's Merc. Lisle Hose
—Black, white or cordovan; also extra sizes, at 45c.
25c
HEAVY
AND
S, 50c
to 7½ to 11½.
BOYS' AND GIRLS' MEDIUM RIB SCHOOL
STOCKINGS, 25c
—Will give excellent wear. Sizes 5 to 9½—25c and 35c, according to size.
—Night Gowns—Bath Robes
h Robes $3.95
bathrobes of superior and wide rich shades of rose, lavender, purple, etc. Finely made. the prices.
TO $7.45
's Bath Robes
is of good quality and ortment of colorings. Colraid trimmed, cord and
tiful patterns, silk trimets and cuffs. Very spe-
Flannelette Night Gowns
—Women's striped or white flannelette night gowns, double yoke, braid trimmed, cut extra full and long. $1.25. Extra sizes, $1.45.
Genuine Old-Time Values in
Women's Winter Weight Union Suits 95c and $1
—Women's fleeced union suits. High neck, long sleeves, ankle length, or Dutch neck—elbow sleeves, ankle length. All sizes 36 to 44, 95c.
Union Suits at $1.00
—Women's medium weight fall and winter union suits—low sleeves, ankle length, sizes 36 to 44—$1.00. Or Low Neck, Sleeveless, French Band Top, Knee Length, Sizes 36 to 44—$1.00.
Fleeced Shirts, Drawers, 55c, 60c, 95c
—Women's fleeced shirts and drawers, good winter garments. Splendid values at 55c and 60c garment. Sizes 36 to 44.
Union Suits 79c
Boys' Shirts, Drawers 55c
—Shirts and drawers, fine weight fleeced shirts and drawers, warm and serviceable garments that 55c garment.

The Cream Sheet—Life's Finer Side.

Music and Song
THE STAGE AND THE DRAMA.

Los Angeles Sunday Times

Part III: 44 Pages
LITERATURE—SOCIETY.

VOL. XL. SUNDAY MORNING, OCTOBER 23, 1921. THE HOME | For Parents and Children. For Teachers and Pupils.

Paris office 7 Rue Bergere
New York Office 48 West 38th St.



omorrow--Monday
eaturing Smart
ew Dresses
$69.50 $85.00 $98.50
WOMEN WHO WISH TO BE SMARTLY DRESSED (AND ALL WOMEN DO) SHOULD NOT FAIL TO SEE THESE BEAUTIFUL DRESSES EARLY TOMORROW MORNING.
THESE FROCKS HAVE THAT SUBTLE SOMETHING WHICH DISTINGUISHES THEM FROM THE ORDINARY—EVEN THOUGH THE PRICE IS SO LITTLE FOR TYPICAL UNIQUE QUALITY AND STYLE.
THE MATERIALS ARE THE FASHIONABLE BIZARRE CREPE, CREPE SHEBA, CANTON CREPE AND WOOL MATERIALS OF POIRET TWILL OR PICOTINE.
DRESSES FOR STREET OR AFTERNOON WEAR.
THE SMART FROCK ILLUSTRATED IS DEVELOPED IN BLACK CANTON CREPE, TRIMMING OF MOIRE RIBBON, AND THE PRICE IS
$69.50
THE UNIQUE
"The House of Authentic Styles"
725 BROADWAY

NEW WHIRLS IN COMEDY.

Even the Custard Has Grown More Fastidious.

They Have Sets, Costumes and Lots of Acting.

Al Christie Tells Why It Can't be Otherwise.

BY EDWIN SCHALLERT.

Say what you will and do what you may, it's impossible to keep the comedies from taking themselves more and more seriously each day. It's becoming a chronic condition this seriousness. It's gotten so now, in fact, that you can't think of making a fun film without just as much fuss and fuming and fiddling as goes with a feature.

No longer can producers depend on the handy street corner, the country grocery or the ubiquitous puddle for humor. Street corners must be built; groceries must be fitted out with soft tomatoes, indigent eggs and cosmetically-inclined flower paste, and puddles must have a pedigree. No longer may a director rely on the trusty overalls and the old plaid skirt, for the most muddified results. It's the swallow-tail and white front or nothing that serves to make the howls more hallowed now.

Soon, too, I suppose, no cast will be complete that is composed of routine funny men recruited from the circus or vaudeville. But we must also have trained actors and actorettes, who, while exhaling a thespianic sigh, will plunge headforemost into the all-embracing barrel of custard.

The day has come when even slapstick to get over must have class and polish, not merely a close shave and a shine. As a matter of fact the day has come and stayed. The principle that the "rational alone is real" has been for several seasons pervading the confines of those studios where dizziness is the most prized virtue.

However, it is not with the slapstick in particular that I am concerned on this occasion. My pathways lies rather toward the smoother terrain occupied by the light comedy—for my most recent conversation on the subject of what is amusing on the screen has been with Al Christie, renowned as the man who took the "dome" out of domestic and put the "bun" in bungalow.

Christie is just about to celebrate the tin anniversary of his arrival in Hollywood, which he helped to found, as a film capital, if you will recall. I don't know just what sort of festive he's going to stage to signalize the affair, but whatever it is it will probably be clubby. Don't gather though, that it's an occasion for sending a set of wooden mallets out to the studio, because such things are eschewed in the Christie comedies.

Well, so much for the anniversary, except that I might mention that the festival will be celebrated exactly on the same spot where Christie first moved into the movies—for the present location on Sunset and Gower streets he occupied ten years ago when he was making a reel or a split reel—which is something like a pint or a half pint—for Nestor release.

The most striking phase of Christie comedy-making at the present moment seems to be the fact that at the studio they've grown all excited about the costume comedy.

Which, if you will notice, is keeping right up with the features.

They've already burlesqued "Romeo and Juliet," and "The Three Musketeers," and soon they're going to make a wild tale laid in some Balkan principality, resembling "The Prizoner of Zenda."

HIGHLY DRESSED.

Every one of these pictures has to be all dressed up like an ostrich, with plumed hats—not to speak of

(Continued on Fifteenth Page.)



Will o'the Wisp



Gladys Walton in "Go Straight" Superba



Pauline Starke in "Salvation Nell" Alhambra

Sonia De Calve New Pantages

Ottio Ardine Orpheum

Mary Newcomb in "My Lady Friends" Majestic



Bebe Daniels in "The Speed Girl" Kinema

Gloria Swanson in "Under the Lash" Grauman's

SMART MUSIC SHOW IS PROMISED AT BURBANK

At taste of realism is awaiting Burbank patrons, beginning today. The Hi Jinks Revues will present one of the most spectacular musical comedies since their arrival here.

The combined talents of the sixty or more members of the company and the technical force of the Burbank stage, under the direction of Edgar Barnett, have rehearsed the massive production for a week and are in readiness for perusal.

The beauty chorus will be in evidence with ten complete changes of costuming, while the various members of the company will also follow the theme of the production by constantly appearing in a variety of smart gowns and costumes.

Al Bridge will head the delegation of joymakers. Others in the cast are Jean Darby, Olga Brooks, Grace Jennings, George Clark, the Kemball Four, while the Burbank beauty chorus will uphold their reputation as a smart aggregation.

PLAY READINGS.

The regular weekly meeting of the Playcrafters will be held next Monday evening, in Room 206 Tajo Building. Two one-act plays will be read by the authors: "Evaporated," by Sydney Sprague, and "Spotlight," by Mrs. Wilfred Simpson.

BIFF! WESLEY TAKES COUNT IN "PENROD."

Wesley Barry has learned the meaning of the phrase, "Art for art's sake." It was in a scene for "Penrod," Marshall Neilan's picture now in the making, when Wesley and little Maurice Levey were scheduled to put on a lively scrap during the children's pageant. "Give us a real scrap," said Mr. Neilan to the young gladiators. At the word, Maurice rushed in on Wesley. Biff! And while it would be desirable, perhaps, to report that it was Wesley's blow, still the facts are it was Wesley's chin that stopped the blow whereupon the little freckle-faced star became acquainted with a lot of other little stars and counted them as he reclined in an ungraceful pose on the floor. It was as it should be as far as the script was concerned, but when the scene was completed Wesley kept his position on the floor. It took Marjorie Daw's smelling salts to bring him to.

McGROARTY WRITES TITLES.

Titles for three one-reel scenics entitled "The Missions of California" have been written by John Steven McGroarty, author of the "Mission Play."

BUSHMANS EN FAMILLE.

Little Richard Provides the Chief Diversion.

Pater and Mater Expect Soon to Visit Europe.

May Do "Romeo and Juliet" in Vaudeville, Too.

BY GRACE KINGSLEY.

"Give up little Richard for my people to take care of? I should say not!" exclaimed Mrs. Francis X. Bushman, who, you know, is Beverley Bayne professionally. "Why, he's a perfectly good child—not a bit of trouble!"

It seems that some of Mrs. Bushman's people have been trying to persuade the fond parents to let them care for their 3-year-old son while they are on the road.

"And as for travel hurting the child," interrupted Francis X., "sleeping cars just rock him to slumber. Why, he seems to thrive, and the milk we used to give him, warmed over alcohol lamps on trains and in hotels just made him grow more husky."

We were talking in the Bushmans' dressing-room at the Orpheum. Though a little cretonne curtain hung between their dressing tables, extending nearly across, and making a theoretical partition, one felt distinctly at the moment that Mr. Bushman was shaving.

"Besides," contributed Mamma Bushman, "it would break his little heart to be separated from us. He's so obedient and everything."

And she went back to beading her eyelashes.

Just then little Richard Bushman, who looks as much like his beautiful mamma as a lusty kid that's all boy could, romped in. I'm sure he's a good child, but there was a look in his eye that seemed to say that he was out in search of fun. His nurse, I felt right then, has few dull moments. He began proving it by dragging her forth by the hand down to the stage.

"No," continued Miss Bayne, after she'd told me about his knowing his rhymes from cover to cover. "Richard is just the best child. Sometimes I think," she went on confidentially, in a hushed voice, "that he's almost too angelic, too—"

Just then something dropped with a dull, sickening thud.

"Oh, that's Richard!" cried Mama Bushman, with surprising intuition.

KNOWS REPRESSION.

Sure enough it was Richard, behind the scenes.

But little Richard is wise to the traditions of the theater, and though he had fallen off a chair with a rousing bump, and there was a big blue lump already beginning to rise on his little dome of thought, he choked back his sobs as his nurse rescued him.

We settled ourselves, and began talking about the plans of the Bushmans for their stay here.

"We want to go to Catalina before we leave," suggested Mr. Bushman, with oracle-like voice proceeding from behind the curtain.

"Only we don't know but that Richard might be seasick," put in Mrs. Bushman.

"Well, anyhow, there's Tijuana," went on Mr. Bushman.

"Why, dearie, take little Richard to such a place!" demurred Mrs. Bushman firmly. "I should say not! The dear little angel——"

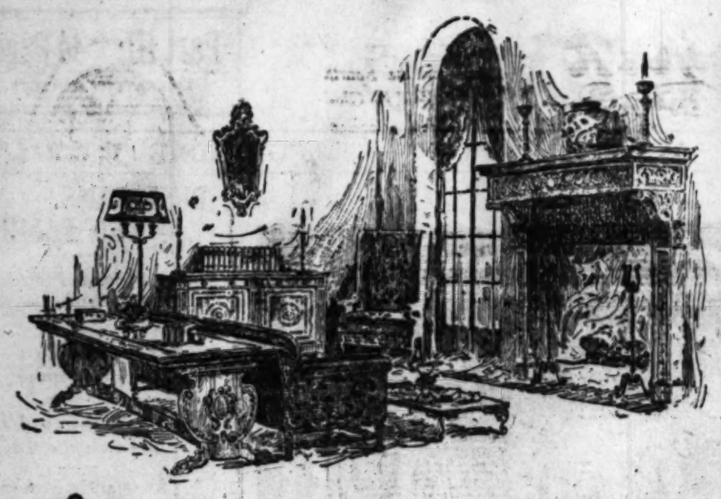
Thump, thump came a noise from overhead, and then a kid yell.

"Where's Richard?" demanded Mama Bushman apprehensively.

Sure enough, where was Richard? Papa Bushman dashed madly out of the dressing-room.

There was the angelic boy, perched high up on the elevator used by the stage hands to raise and lower things to and from the flies. He had stuck on while the

(Continued on 16th Page.)



DEDICATED TO BETTER HOMES

Every Week at the "California" Is Better Homes Week

"Dedicated to Better Homes." What words can better summarize the mission of the "California"?

The Better Homes Week just ended typifies the sixteen years of effort that the "California" has devoted to the creation of Better Homes throughout Southern California.

Every week during these nearly two-score years has been a Better Homes Week at the "California."

It is a particularly happy coincidence for the "California" and for its patrons that Better Homes Week should have been inaugurated at the time when prices throughout the "California" are at the new low levels and when the stocks of this institution are so replete with unusually beautiful and distinctive examples of the home furnishing art.

A visit to the "California" at this time will prove unusually interesting. Whether you purchase or not makes no difference in the cordial welcome that will be accorded you.

And a comparison of the values now existing at the "California" will be particularly gratifying.

California Furniture Co.
BROADWAY 644-646
Near Seventh
INTERIOR DECORATORS.

Store Opens at 9 A.M. Shop Early!

The Quality Shop
429 SOUTH BROADWAY 429

Store Opens at 9 A.M. Shop Early!

SILK SPECIALS

$6 Value Satin Canton
$3.45
Beautiful satin finished Canton Crepe, shown in navy, black and brown. One of the season's latest novelties, $3.45 yard.

$1.25 Value Black Taffeta
89c yd.
35-inch black Taffeta, splendid quality. A bargain at 89c yard.

$2.00 Value Black Duchess Satin
$1.19 yd.
Heavy quality and very durable black duchess satin. Special, $1.19.

$2.50 Value Black Chiffon Taffeta
$1.39 yd.
A very good quality black Taffeta at the reduced price of $1.29 a yard.

$5.00 Value Canton Crepe
$3.45 yd.
Heavy all silk Canton Crepe, 40 inches wide, in flesh, light gray, orchid, Copen, Orange, Belgian, African brown, navy and black. Specially priced $3.45 per yard.

$3.00 Value Satin Daphne
$1.95 yd.
Fine, heavy quality, 36-inch Satin, very serviceable, in white, pink, navy, brown, black and a good assortment of changeable colors in high shades. Special, $1.95 yd.

98c Value Canton Chiffon
49c yd.
A special value in Canton Chiffons. Just the thing for linings. In a good assortment of colors, 49c.

$1.50 Value Japanese Pongee
89c
Good weight Japanese pongee, pure silk, no dust in this quality at 89c per yard.

$4.50 Value Black Charmeuse
$1.89 yd.
A 40-inch black Charmeuse of fine texture and lustrous surface. Price cut to $1.89 per yard.

$4.00 Value Broadcloth Shirting
$1.69 yd.
A heavy satin striped Broadcloth shirting reduced to $1.69 per yard.

$7.50 Value Black Chiffon Velvet
$3.95 yd.
Excellent quality Chiffon Velvet, rich, soft and lustrous; 40 inches wide. Special, $3.95.

$5.00 Value Crepe Satin
$3.45 yd.
A very popular fabric for Fall, shown in white, coral, maize, turquoise, peach, orange, tan, light gray, Copen, taupe, brown, navy and black. Reduced to $3.45 per yard.

$5.00 Value Satin Charmeuse
$2.35 yd.
A beautiful quality with a heavy hand. Just the thing for dresses, shown in every good color at $2.35 yard.

$4.00 Black Charmeuse
$1.59 yd.
A wonderful quality black Charmeuse in black, of fine texture and good weight. Special, $1.59 yd.

$6 Value Printed Crepe Satin
$2.95
Print warp crepe satin with navy, gray and beige backgrounds. $4.00 quality specially priced at $2.95.

$3.00 Value Black Duchess Satin
$1.59
Heavy quality Duchess Satin woven with a white selvage. $1.59 per yard.

$2.50 Value Colored Taffeta
95c yd.
An excellent quality for wear. In gray, Copen, tan, burgundy and hunter's green. Special, 95c.

$4.50 Value Swiss Taffeta
$1.95 yd.
A beautiful imported Swiss Taffeta, 40 inches wide. An exceptional buy at $1.95 yard.

$4.00 Value Tricolette
$1.59 yd.
Lock stitch tricolette, 36 inches wide, in black and African brown, $1.59 yard.

$1.25 Value 40-Inch Georgette Crepe
89c yd.
A good quality Georgette Crepe in pink, white and beige. 89c.

$4.00 Value Colored Charmeuse
$1.59 yd.
Heavy quality Satin Charmeuse, 40 inches, shown in navy, pink, orchid, maize, nile and turquoise. Wonderful value at $1.59 yard.

THE QUALITY SHOP, 429 South Broadway

OF ART AND ARTISTS.

BY ANTONY ANDERSON.

Autumn Treasure.

Who will gather with me the fallen year,
This drift of forgotten forsaken leaves,
Ah! who give ear
To the sigh October heaves
At summer's passing by!
Who will come walk with me
On this Persian carpet of purple and gold
The weary autumn weaves,
And be as sad as I?
Gather the wealth of the fallen rose,
And watch how the memories south wind blows
Old dreams and old faces upon the air,
And all things fair.
—Richard Le Gallienne.

Etchings by the Masters.

The collection of etchings now on exhibition in the Stendahl galleries, Ambassador Hotel, reveals a rare discrimination in the selections of artists, in variety of subjects, and in quality of impression. There are less than 150 etchings in the entire group distributed between the recognized masters of the graphic art, from Duerer and Rembrandt to Zorn and Cameron, and the American contemporary etchers. The value of a collection of etchings or of a single etching is qualitative rather than qualitative, and the Stendahl collection presents a balance and standard of excellence not often attained.

This is a rather formidable introduction and sounds as if Stendahl were conducting a course in higher art. Nothing is further from the fact. The etchings are exquisite examples of the most intimate and personal of all the arts, and if the collector, of whom there are many, finds joy in rare proof and mint impression, in like measure the lover of all things beautiful finds beauty and charm, mystery and fascination in the Venice of Whistler and the Paris of Meryon, in the frank and unabashed nudes of Zorn, and in the quiet English landscapes of Haden.

The pioneers of the art, Duerer and Rembrandt, are finely represented. Duerer's "Melancholia" was made in 1514, and for more than 400 years it has remained one of the unsolved problems of the art world. Is it an allegorical picture of Leonardo da Vinci, master of so many arts, baffled by the human limitations, surrounded by the tools of his craft, contemplating in brooding melancholy the inability of attainment, the impossibility of genius materializing its aspirations? Is the figure "1" a hint of an unfinished set or series, or is it a letter "I," imperative tense of the Latin verb "to go," and is the true title "Melancholia Avaunt"? Is the thirty-four acrostic a bit of occultism, or is it a subtle reference to the dates of the death of Duerer's mother? We do not know, and we can only guess and speculate.

The impression of the "Melancholia" in the Stendahl collection is a superb proof from the Marietta collection, and still bears on its reverse, in faint ink, the signature of the famous collector, "P Marietta, 1666." There are several other Duerers, the famous "Apollo and Diana," and the "Frederic Electeur" among them.

The Rembrandts include portrait, religious and landscape subjects, of which the "Landscape With the Square Tower" is the most famous. The Meryons are fine examples of the Paris etchings, and boast an impression of the rare and costly "L'Abside de Notre Dame." The Sir Seymour Hadens are rich in two of his most famous plates, the "Sunset in Ireland" and the "Shere Mill Pond," of which latter plate Hammerton, the chief of the English critics, says: "It is the supreme landscape etching of all times." The chief interest and enjoyment of the collection, however, undoubtedly rests with the Whistlers and the Zorns.

The Whistlers include examples of the Paris set, the Thames set, and both the Venetian sets. There are ten of them, all brilliant impressions, all full of the things that once earned Whistler the reputation of eccentric genius, and now entitle him to the unanimous acclamation of print lovers and print connoisseurs throughout the world.

In Whistler the art found its culmination, its realization. For etching is essentially the art of elimination, of simplification, of the concealment of the means. And in all of these Whistler is the supreme artist, the perfect exponent. Along with his picture he conveys the accompanying atmosphere, the very sounds and odors of the reality he depicts. His Venice is the Venice of Browning, his London the London of Dickens, personal, compelling, real.

Zorn is the admitted master etcher of the nude. His models, daughters of the vikings, face the rush of wind and wave happy and unafraid. His people are the Dalecarlian peasants, the strong simple folk of the north. And he etches with a needle that is as swift and vigorous as his brush. No technical difficulties seem to check him, no problems give him pause. For Zorn etches as another man shoots, sails, or rides—for the sheer human joy of doing it, without a thought of its purpose, without a care of its ultimate reception by the critics. The result is a style so personal, so spontaneous, so full of the freshness and verve of life, that one cannot possess his etchings, or even look at them, without failing under the contagious spell of his joyous mood. Zorn's etchings are undoubtedly among the most human documents art has ever produced.

The American contemporary etchers are ably represented. Benson with his "Wild Birds," Troy Kinney with his "Etchings of the Dance," Levy and Heintzelman with their portrait etchings, and Ernest Haskell with his trees, all are there, and all are interesting.

Webster, and Pennell, and Orr, the three exponents of architectural etching, are included, and the Pennells, covering three periods and three cities as subjects, London, New York and San Francisco, are splendid examples of the work of the dean of American etching.

MacLaughlin, who is an American by birth, but who has spent most of his life in Italy, has a beautiful set of Venetian etchings, and Washburn, who is undoubtedly destined to become the chief of the present American group, is represented by subjects drawn from Mexico and Arizona, Siam and California.

The collection has an almost unbelievable amount of concentrated beauty and interest, a relation and cohesion rarely found in exhibitions today, and should prove a magnet for art lovers of the community. The exhibition will remain at the Stendahl galleries for several weeks.

Letter from Helma Heynsen Jahn.

Helma Heynsen Jahn, who went from Los Angeles to Munich to pursue further art study some time before the war, is still there, though she is anxious to come back to America. The following letter to a personal friend in Los Angeles will be of great interest to the readers of this column, all of whom are probably conversant with her fine work in portraiture. She has painted portraits of many well-known professional and business men in Los Angeles.

She writes this charming letter from Elisabethstrasse, 3, Munich:

Since long I wanted to answer your kind letter from April 7, and I feel sorry that your letter remained unanswered for so long a time. My work demanded almost every minute of my time, trips to the Rhine and to the various castles in Bavaria, where I had to paint portraits, were the reason of the delay—added to it a three weeks' stay with mother dear in Lubeske, where I took such a serious cold that I had to stay in bed most of the time. The summer is most beautiful this year, we had really California heat, and you can imagine how I enjoyed this. I was glad to hear that you and your family are well and enjoy the beautiful climate.

How many changes will I find when I come back! Just now Mrs. Brand and Mrs. Ley are in Europe. In June both of them were in Munich and I enjoyed their visit here very much. Aunt Ley is now in Paris, but intends to come back about September, and Mrs. Brand is in Frankfort and will return to Munich end of August. I am doing Mrs. Ley's portrait life size, three-eighths length. She and I hope that it will give me a footing in New York.

Some real good outlooks in America will bring me over and back to America. I cannot very well give up such a good situation as I have here now for an uncertainty abroad, you will understand this. I have very much work to do; my pictures are appreciated by artists as well as the public—the orders come more than I can fill, and I can ask almost any price. Does my work please in New York and I get some good orders through it, which will enable me to stay for some time in America, I come over to do some work, and certainly shall come for a short stay in my dear, beloved California. I longed so for all these years.

I suppose for a few years I shall have to journey between America and Germany doing portrait work, until I have reached the position to choose where I want to stay and make my home. I wish I had already succeeded in doing this choice, for this kind of an artistic gypsy life does not please me at all—nothing more beautiful than to have a home from where you can spread and concentrate the strength. Since 1906 I have now lived this life of an Ahasuerus, with all its shadows and lights, successes and disappointments, work serious, almost strenuous work, this terrible war, hunger, cold, death, revolution—it was a labyrinth where one event

(Continued on Third Page.)

Pre-Holiday Suggestions

Each year there is always the good resolution made of doing the Christmas shopping early. It is only a matter now of a few short weeks, and there can never be the same personal and comfortable feeling of intelligent selection the last hectic days, and this is only a little reminder of the good resolution you made. And then there is a very great surprise in prices. It will surprise you how inexpensive a really good thing is. Venetian glass, French porcelains and bronzes, lamps and shades, and the more pretentious gifts of fine old tables and cabinets, needlepoint and tapestry, beautiful antique mirrors and appliques, prints and etchings, and paintings by modern masters.

Cannell & Chaffin, Inc.
720 West Seventh Street.
Los Angeles.



The "Sheraton"—A Popular Pattern in the Celebrated Community Silver Plate —*at the new lowered prices*

The classic lines of the beautiful Sheraton Pattern as reproduced on the celebrated Community Plate contribute to the dignity and charm of the most elegantly appointed tables.

And now that the new lowered prices are effective you can buy this famous ware considerably less than heretofore.

Guaranteed by the makers for 50 years—assurance of life time service is definite.

You will also find here complete open stock selections in the Grosvenor, Adams and the Patrician Patterns.

Tea Spoons Set of Six $3.75

Dinner Knives Hollow Handle, Stainless Steel, Set of Six $11.50

Dinner Forks Set of Six $7.50

Parmelee-Dohrmann Co.
The House of Housewares
436-444 South Broadway



HOSIERY With hand made openwork clocking and French knots.

Aristocrats of Footwear

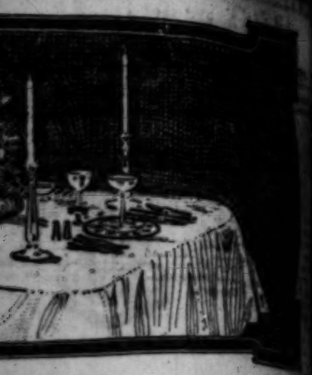
With Service That Completes Your Satisfaction.

The expert, careful care of designing, to impart that smart, well-dressed appearance, is apparent in every Wetherby-Kayser model.

This with our knowledge of those little piceties of shoe service, all contribute to your complete satisfaction.

Wetherby-Kayser
416-418 W. Seventh
Broadway at Fourth
De Luxe Shop
Ambassador Hotel

EXHIBITION OF ZORN, WHISTLER AND OTHER ETCHINGS AT THE STENDAHL GALLERIES THE AMBASSADOR OCT. 17 TO NOV. 5



...ton"—A Popular
...n the Celebrated
...nity Silver Plate
...new lowered prices

...nes of the beautiful Sheraton
...produced on the celebrated
...late contribute to the dignity
...the most elegantly appointed

...the new lowered prices are
...can buy this famous ware for
...ess than heretofore.

...y the makers for 50 years the
...ife time service is definite.

...find here complete open
...ns in the Grosvenor, the
...e Patrician Patterns.

...lee-Dohrmann Co.
...House of Housewares
...4 South Broadway



...f Footwear~

...h Service
...s Your Satisfaction.

...eful care of design-
...that smart, well-
...nce, is apparent in
...-Kayser model.

...knowledge of those
...f shoe service, all
...our complete satis-

Kayser
...eventh
Fourth
...hop
Hotel

Every City
has one big want-ad medium
Los Angeles, it's The Ti...

...RESTS OF ...ARTIST WORLD.

...and now at last a ...height is reached. I ...deep breath and look ...somewhat more rest ...hold myself on this ...with so much work

...and Mrs. Brand will re... ...in fall, probably ...for the winter. They ...bring you my greet... ...about me and my ...as how kindly ...cared by you. They ...think charmed and ...hear about you all ...studies developed. It ...Isabelle—I got so ...Esther dear is fine and ...me to remember her ...When will the peace ...Europe. Germany and ...is not a piece out of a

...at MacDowell Club.

...interesting and compre... ...exhibition of arts and crafts ...held at the MacDowell Club ...Fine Arts Building, to No...

...list of exhibitors is a long ...of the painters are Clar... ...John H. Rich, the Vy... ...Hal Wilkinson Smith, E. ...Miller, Mabel Alvarez and ...Among the sculptors: ...Stewart, Marguerite Tew and ...Chamberlain.

...Tennessen and others ...beautiful examples of the ...of decorative ornaments. ...Batiks etc. are exhibited by ...Frances Gere, Bessie Ha... ...Grace Gearhart, Vivian ...Stewart, Gregory Hodges and ...others.

...wrought iron and artis... ...candlesticks are also shown. ...portion of this fine exhibit ...here in this column next ...week.

...the Southwest Museum.

...It has been decided that ...some of them painters ...though men who have ...knowledge of art, are ...jury of awards for the ...which is held in the South... ...Museum through the month of ...November.

...Many of them have accepted the ...invitation extended them. The ...portrait is L. Kingham of ...Tucson, Ariz., collector and art critic, owner of the largest collections west of the Rockies; Benjamin J. Hampton, collector and capitalist of Los Angeles; Lockwood De Forrest of Santa Barbara, member of the National Academy of Art, wood-carver, collecter, critic, an international figure in art circles, having been sent to India to revive for us certain forms of wood-carving and architecture; served on the jury of awards at St. Louis Fair and Panama Exposition; Ernest A. Bachelder of Pasadena, writer on art topics, critic—served on jury of awards at St. Louis Fair.

The art committee of the Southwest Museum will also request three of the eight judges to constitute the hanging committee, but the names of those three will not be made public.

It is expected that acceptances will be received within the next few days from the remaining members to make the jury complete.

News and Notes.

The welcome news comes that at last the National Academy of New York will accept pictures outside the medium of oil. We have to thank the energetic Joseph Pennell for this great concession.

The sculptures and miniatures of the twelfth annual exhibition of the California Art Club, and a few of the paintings, will receive attention next week in our columns.

TORONTO STUDIES FALLING STARS.

Northern Skies Streaked With Large Number of Meteors, Followed by Vapor.

[BY A. P. NIGHT WIRE.]

TORONTO (Ont.) Oct. 22. The Northern skies, during clear nights this autumn, have been streaked with an unusually large number of falling stars. The display has had the striking feature of showing sparks and smoke or vapor in the trails of the meteors.

At the observatory here a study of the phenomenon is being made.

Californian Ranks High as Violin-Maker.

Violins, poems, wine—these are things whose real quality is only to be determined by time. Therefore, it is too soon to prophesy that the violins now being made by Alfred Lanini in San Jose, Cal., will eventually rank with the great creations of Stradivarius and Amati. But, according to many musicians who have handled Lanini's violins, it is not a bit too soon to say that there is in California an instrument-maker who deserves to rank very high among his contemporaries.

Alfred Lanini is 20 years of age. His parents are Italian-Swiss, and his father settled in the Santa Clara Valley in 1876. Young Lanini became passionately fond of the violin as a child, and his first one was made out of a cigar box.

On entering the San Jose High School, he found a master in the late Dr. W. B. Hill, an enthusiastic and talented amateur. Finishing school, Lanini looked in vain for a professional teacher. At last he decided to go to Italy, where violin-making is still a living art.

In Italy his first master was Antoniazzi of Milan. When this famous maker died, he left his models, drawings and tools to Lanini, his latest and best pupil. Then, after studying the art of repairing for some time under Farotti, reputed to be the best in Milan, Lanini returned to San Jose in 1914.

Since 1914 Lanini has made fifty-seven violins—quite an output for a man who is still under 30. He uses Italian-Swiss wood when this is obtainable, and his violins are modeled after those of Stradivarius, Guarnerius or Camilli. He has several times used a certain species of Sierra pine to advantage, but this wood is hard to obtain in its best condition, as selection is not standardized with us as it is in Europe.

Lanini's varnish is made after a recipe given him by Antoniazzi—a recipe which the latter claimed to have been Storioni's own. It acquires a rich gloss with age. Lanini has also made several violas and 'cellos.

Argentina has twenty-two public holidays during the year, Germany nineteen, Italy nineteen, Rumania twenty-four and India twenty-one.

The New York
CLOAK & SUIT HOUSE
Seventh at Grand Ave.
11 Hosgarty

The Label that went Into A Competitor's Coat!

A gentleman high up in the affairs of the Mason Opera House, and whose name we shall be glad to furnish on request, vouches for this as an actual incident.



THIS is about a young woman who had more taste for style than appreciation for value.

It seems that she had the erroneous impression that, while a New York Store label meant the last word in fashion, it also stood for a high price, too high, in fact, for her. So when she bought her new coat, she went to a store which thinks only of how a garment looks when it is sold, regardless of whether it has good wearing qualities or not, and paid a medium price. Then she came to the New York Store, bought a marked-down hat, took the label out and sewed it in her coat. She wanted people to see the New York Store label when she laid the coat over the back of the seat in the theater!

IN ONE way this young woman knew a good thing when she saw it, in another she did not. If she had come to the New York Store in the first place, she would not only have bought a coat at a moderate price, but she would have had one that was both stylish and of good honest quality. And the coat would have had a New York Store label in it.

NEW YORK STORE garments are not high priced; you can buy a coat or suit or dress here for as little as you can anywhere else. And it will not only be stylish, but it will be of a design that is an assured one, not a transient, one-season mode. The fabric will be good, for here at The New York Store, we consider that cheap fabrics are poor economy. And what is perhaps the most important of all, the workmanship will be of the highest standard, conscientious in hidden details as well as those that meet the eye.

A New York Store label is something to be looked for from a style viewpoint, but one is not penalized by high prices to get it, which proves over and over again that

Your Money Goes Farther at The New York Store

The New York
Cloak *and* Suit House
Seventh and Grand Ave.

YOUR MONEY GOES FARTHER AT THE NEW YORK STORE

No. III of a Series of Advertisements.

Specialists in Clothes for Women and Young Women

Have You Walked Through The New York Store Arcade Lately? There are More Than 700 Feet of Windows to See.

The New York
CLOAK & SUIT HOUSE
Seventh at Grand Ave.
11 Hosgarty

The Credit Manager is to be Found on the Fourth Floor. He Will Be Glad to Take Your Application for a Charge Account.



Greater and Greater Grow the Opportunities for Getting More for Your Money

New Fur Trimmed Suits At Prices from $59.75, $65 to $250

—Emphasizing again the fact that "Your Money Goes Farther at The New York Store" in the most exclusive garments as well as in the popular priced ones, are the three distinguished suits pictured above.

—The Suit sketched at the right is of the highest grade of veldyne, collared in flying squirrel with the same fine fur bordering artfully cut panels on the jackets. Braided strips at sides and large octagonal shaped buttons add much to extreme smartness of this lovely suit. $135.

—The Suit sketched at left is of veldyne with directoire revers trimmed with beaver and the originally cut pockets of the same luxurious fur. Elaborately finished with silk chenille. $225.

—The Suit sketched at center is also of veldyne with grey squirrel collar and deep border of inlaid applique, in blue and grey, with red silk stitching, buttoning to the left side. $235.

—The fur suits which begin as low as $59.75 are remarkable values. They are fashioned of fine duvet de laine, and exhibit the smartest of lines and trimming features.



$55

Tailored Navy Tricotine Suits, $35

—The New York Store is confident that there are no other values in the city that can approach our $35 suits. They present the fashionable long jacket models and are examples of the finest hand-tailoring. They have fine hand-sewn silk linings and are perfect in every detail. They have the stylish narrow belts, smartly tailored revers and many with cable stitching.



$35

Tailored Navy Twillcord Suits, $45

—The famous New York Store tailleurs made up in a material that is loved for its attractive fine twill and its lasting quality. These suits are all perfectly hand-tailored to the last, stitch and present a variety of stylish details seen in cut of a lapel, pockets, embroidery and stitching, etc.

Fine, Youthful Moussyne Suits, $55

—The New York Store had these suits specially made for Los Angeles misses, well knowing their penchant for suits of the smartest make. They are made on modified box coat lines, with two narrow pleats down either side, front and back, six large buttons set close together at neck with loop fastenings, convertible collars and narrow belts.



$65

Fur Trimmed Duvet de Laine Suits, $65

—Aside from having large collars of expensive grey squirrel these suits save more than $65 worth of stylishness. Wide panel backs drop straight from shoulder to below the hem line; silk embroidery covers bottom of jackets, and tight sleeves and narrow tie-belts are further stylish features.



$75

Suits with Squirrel Collars, $75

—Beautiful duvet de laine suits with the handsome long jackets with wide panel backs and warm squirrel and wolf collars. The jackets are silk stitched at sides, they have long, narrow belts and button seven times. Fine crepe linings.

Stocks Are Freshened Daily With New Arrivals

Always Something Interesting at The New York Store

Your Money Goes Farther at the New York Store

The Great Annual

Coat Exhibit

Seven Great Days
Oct. 22 to 29th
Inclusive

Second Floor

Fine Normandie Coats, $37.50

—They have style and quality galore. The best grade of Normandie with the stylish features of scarf collars with tassels, double pleated backs and pretty silk stitching. Black, navy, brown and reindeer. Full silk lined.

Panvelaine Coats, $49.75

—An unusually low price for smart coats of such an unusually fine material. They have graceful scarfs that end in silk tassels, pleated backs, silk stitching and beautiful silk linings. All the good colors. This material is the genuine Forstmann and Hoffmann Panvelaine.

Paneled-Back Normandie Coats, $45

—Normandie is the most popular of this season's materials, that's why The New York Store has provided such a variety of lovely styles in this material. You'll love these with wide panel backs, silk stitched, belted fronts and big cuffs. Silk lined. All

Fur Trimmed Panvelaine Coats, $89.75

—Straight, plain backs smartly gathered in pretty pleats at either side of waistline. The much liked wide sleeves, fancily stitched pockets, tie-belts, fancy silk linings and big, warm wolf collars make these coats the kind every woman longs to own.

Wolf Trimmed Gerona Coats At $115

—Tuxedo collars of warm, black wolf strike a delightfully new style note in these luxurious gerona coats. A smartly tailored style with plain backs and attractive gathers at side, these coats will know no end of stylish service. Wolf cuffs, silk stitching, narrow belts.

Veldyte Coats With Big Wolf Collars, $139.75

—A feature you'll like about these aristocratic coats is their big, wide sleeves that will slip with ease over an afternoon frock with Jenny sleeves. Belted fronts.

Blackstone's California's Finest Store Blackstone's Broadway at Ninth Blackstone's

Ready to Convince Every Woman That This October "Special Purchase" Sale

100 Blackstone Fur-Trimmed Coats at $75.00

Madame Helena Rubenstein

VALAZE

Beauty Preparations

AN APPOINTMENT ONCE-A-WEEK for TREATMENTS

—Keeping well groomed is such an easy and pleasant duty when you make a once-a-week appointment with your favorite operator in the Blackstone Beauty Salons. It is a most alluring habit, especially if you are a beauty seeker.

—All of our operators are thoroughly trained and understand exactly what is needed in each particular case.

—Our successful method of permanent waving will interest you—our new shampoo given with soft Permutit water, and by all means, let us show you the new coiffures.

—Phone now for an appointment.

FOURTH FLOOR—BLACKSTONE'S



Establishes a Measure of Value-Giving that has no precedent and no counterpart in the activities of present day garment merchandising

—These wonderful Coats and equally wonderful opportunities presented for the first time Monday

—Models with distinguished style features, designed to meet the most exacting demands.

—The fabrics are deep piled, velvety weaves, such as PANEVELAINE, NORMANDIE, SUPERBA AND FINE BOLIVIAS.

—Straight line, bloused and belted Coats.

—Simply glorious with fur collars of NATURAL SQUIRREL, OPOSSUM, BEAVER, MOLE AND WOLF.

—All are made with rich silk linings; either peau de cygne or crepe de chine.

—There are Coats for misses, small women and all women's sizes—from 16 to 42.

—The tailoring is of the highest order and every Coat carries the Blackstone label, which is a guarantee of excellence in every detail of manufacture.

—Because women shopping and searching for their new Winter Coats never expect to find exactly what they have visioned in style and quality at the price they want to pay, is all the more reason why they should come to Blackstone's Monday, where there is every likelihood of their dreams coming true.

Seventy-Five Dollars

THIRD FLOOR—BLACKSTONE'S



"Special Purchase" SALE

Hundred Silk Petticoats

At Three Prices

$3.75 $4.95 $7.

—Remarkable values in the style are needed in the up-to-date able wardrobe.

—At the lowest price are Silk Petticoats with plaited flounces of j sey or soft taffeta—$3.75.

—At $4.95 are models in all jers with plaited flounces, some with of colors introduced here and there.

—At $7.95 are Petticoats fashioned fine satins and jerseys in straight effects; also changeable taffeta with plaited flounces.

—The color assortment includes navy blue, gray, green, brown, navy and black.

FOURTH FLOOR—BLACKSTONE'S

October "Special Purchase" Sale
"ONYX" "POINTEX"

Women's Silk Hosiery

—Some with Slight Irregularities



1300 Pairs at $1.95

—One of those Blackstone sales that no woman was ever known to be disappointed in attending.

—One of those sales that would draw record attendance even if it were possible to hold them every week in the year.

—The favored silk stocking of all women who know quality in silk hosiery.

—As far as irregularities are concerned, in many cases it would take more than microscopic scrutiny to reveal them, and in no way do these phantom imperfections interfere with the service of the Stocking.

—"Onyx," "Pointex" silk Hosiery in all pure silk and silk with lisle tops. Shown in black, white and colors and in all sizes from 8½ to 10, representing the acme of money-saving opportunity in high-grade silk Hosiery for women at $1.95 a pair.

FIRST FLOOR—BLACKSTONE'S



"Special Purchase" SALE

UMBRELLAS

$5.00

—Women's beautiful taffeta silk Umbrellas of excellent, wear-resisting quality.

—Pictured are a few of the ultra-smart new handles in ring and leather strap effects.

—These Umbrellas are made on an eight rib paragon frame with steel rod and cup runner.

—A wide and pleasing variety of colors to select from.

—Anticipate the attentions of Jupiter Pluvius and incidentally, save money in a substantial way.

FIRST FLOOR—BLACKSTONE'S

40-Inch, All Pure Silk

Canton Crepe, $2.95

—The silk fabric in greatest fashionable demand for silk frocks for practically all occasions when silk may be worn, offered at the unusually low price of $2.95 a yard.

—A weave of excellent weight and exquisite finish in navy blue and black. An October "Special Purchase" sale feature at $2.95 a yard.

40-In. Satin Charmeuse

Reduced to, Yard, $1.95

—Identical with qualities recently priced as much again.

—A lustrous, delightfully soft finish Silk of good weight and especially desirable for its soft draping qualities.

—A dress Silk of superior merit in weave and service, in great demand for both daytime and evening Frocks.

—THE THREE POPULAR COLORS IN ABUNDANCE—NAVY BLUE—WALNUT BROWN—BLACK.

36-Inch Dress and Suiting Silk Velvets, $3.95

—A splendid fabric, slightly heavier than the Chiffon quality, especially good for Coats or garments that are semi-tailored. Navy, brown and taupe.

38-In. Black Chiffon Dress Velvet Reduced to, Yard, $4.95

SECOND FLOOR—BLACKSTONE'S



—Picturing one of many
—Supremely beautiful Hats
—Featured at

$19.50

—If it is individuality combined with fashion-charm and moderate price that you seek, you have but to choose from these exquisite creations that Blackstone's offers Monday at $19.50.

—The shapes meet every exactions with surprises that are fascinating.

—The materials are the favored of fashion and the trimmings and colors are simply bewitching in their artistic effect.

—The Hat sketched is a navy blue velvet with soft facing of blue chenille, the chic bow is of bayadere ribbon in navy blue and henna.

—INCOMPARABLE VALUES at $19.50.

SECOND FLOOR—BLACKSTONE'S

ALL-WOOL PLAID BLANKETS

—It is splendid good fortune to be able to offer, right at the beginning of the cool nights, these wonderful all wool Scotch plaid Blankets at $11.75 a pair.

—Extra weight and 66x80 inches in size.

—Shown in broken plaids and brighter color combinations.

$11.75 Pr.

FINE SAMPLE BLANKETS

—Fifty sample pairs of Wool Blankets in the better qualities.

—Handsome plaids and plain white.

—These Blankets, which represent higher-priced numbers, have been used as samples in the Bedding Department, and consequently are slightly mussed, but not to any degree that will affect their wearing quality or service in any particular.

—Fifty pairs reduced to $12.50 a pair.

$12.50 Pr.

SECOND FLOOR—BLACKSTONE'S

Chenille Dotted

French Veilings

—An ultra-smart French hair-line mesh Veiling in plain colors with chenille dots in contrasting two-tone effects. A wonderful variety to choose from. A special purchase value brings the price down to about one-half regular.

45c Yard

FIRST FLOOR—BLACKSTONE'S



October "Special Purchase" Sale
Fifty-Two Hand-Carved

Real Ivory Pendants

$5.00

about One-Third Regular Prices

—These very charming Pendants are shown in exquisite designs skillfully and intricately carved by hand-en Ivory of purest quality.

—They are mounted on a fine silk Sautoir with hand-carved Ivory ball slide.

—The three designs—rose, iris and chrysanthemum are cleverly portrayed in the illustration on the left.

—Dame Fashion requires a pendant to be worn with the prevailing style of gown and these hand-carved Ivories are the loveliest of them all.

—They could not be more artistically fashioned and there can be no comparison in price, because the price quoted is a mere fraction of what they are really worth.

—A Christmas gift of refinement and taste that cannot fail to receive full appreciation.

FIRST FLOOR—BLACKSTONE'S

Specializing in

SUITS, COATS

Man-Tailored to Order

$75 and Higher

—With splendid assurance of complete satisfaction in style, material and workmanship, the woman who would be correctly appareled leaves all uncertainty behind when she decides upon having her new suit and coat tailored to her individual measurements at Blackstone's.

—Rich and beautiful fabrics—all silk linings.

SECOND FLOOR—BLACKSTONE'S

N. B. Blackstone Co.
Los Angeles

OCTOBER SALE LINEN CLOTHS

—Large Sizes at Greatly Lowered Prices Because We Are Not Able to Match Them with Napkins—Finest Qualities—Prices Less Than Importer's Cost

— 7 CLOTHS,	81x81	(2¼x2¼ yds.) $15.00
—13 CLOTHS,	90x90	(2½x2½ yds.) $15.00
— 6 CLOTHS,	90x90	(2½x2½ yds.) $20.00
— 5 CLOTHS,	90x108	(2½x3 yds.) $20.00
— 1 CLOTH,	90x126	(2½x3½ yds.) $25.00
— 2 CLOTHS,	90x126	(2½x3½ yds.) $20.00
— 3 CLOTHS,	90x144	(2½x4 yds.) $22.50
— 6 CLOTHS,	70x88,	reduced to $9.50
—10 CLOTHS,	70x70,	reduced to $5.95
—12 CLOTHS,	70x70,	reduced to $8.50



SECOND FLOOR—BLACKSTONE'S

Bright Side of Sunshine Land---People and Their Doings---A Hundred or More Happy Affairs



Miss Ellen Andrews. Photo Buttermore.

Miss Doisy Danziger

Miss Anita Hindry. Photo Clemmer Pond.

Mrs. Donford M. Baker Jr. Photo Buttermore.

Camera Glimpses of Society Folk.

Miss Andrews is to be hostess at a large tea on Wednesday afternoon in honor of Mrs. Paul B. Hammond, Mrs. Marshall McComb, Mrs. Raymond Taylor and Miss Elizabeth Barroll, who is soon to marry Donald Cochran Armour of Pasadena. Mrs. Taylor until her marriage on Tuesday morning was Miss Edna Schneider. Mrs. Forve is a bride of the spring who is being much entertained. She was Miss Frances Van Tilburg of Minneapolis before her marriage. Miss Hindry is a Pasadena girl who is to marry Kenneth N. Clement of Burlington, Vt., on the evening of October 29. Miss Danziger, who is the daughter of Mr. and Mrs. J. M. Danziger, expects to spend much of the winter in Washington, D. C., visiting her uncle and aunt, Congressman and Mrs. Joseph Hendricks Himes (Eileen Canfield.) Mr. and Mrs. Baker, who are still in the bride-and-groom class, spent last week-end at Glen ranch as guests of Seymour Tally.

SOCIETY.

VIRGINIA WOODS.

Mrs. Arnold Burkelman, Mr. and Mrs. Samuel Arthur Bixby, Mrs. C. C. Parker, Mr. and Mrs. John W. Kemp and others.

At Luncheon and Concert.

Mrs. George J. Denis was hostess at a luncheon of handsome appointments on Friday at the California Club, her guests assembling later at the symphony concert.

The table was adorned with pompom dahlias in many colors with feathery statice in purple shades arranged with maiden hair ferns in attractive baskets tied with tulle.

Plates were set for Mrs. Edward Walter Eberle, Mrs. Cameron Erskine Thom, Mrs. William May Garland, Mrs. Robert I. Rogers, Mrs. Shelly Tolhurst, Mrs. Willoughby Rodman, Mrs. Chappell Q. Stanton, Mrs. Wesley Clark, Mrs. Maddison W. Stewart, Mrs. William Preston Harrison, Mrs. Dean Mason, Mrs. E. Avery McCarthy, Mrs. Russell McDonnell Taylor, Mrs. Leo Chandler, Mrs. Eugene O. McLaughlin, Mrs. Michael J. Connell, Mrs. Harold B. Wrenn, Miss Anne Patton, Mrs. Cosmo Morgan and Mrs. E. Burke Holladay.

On Tuesday last Col. and Mrs. Denis presided at a handsome luncheon in honor of Admiral and Mrs. Eberle at which there were thirty-one guests.

Dr. and Mrs. Reynolds.

Dr. and Mrs. R. P. McReynolds of 13 Berkeley Square, have left for an extended trip through the East. Dr. McReynolds will attend the meeting of the American College of Surgeons at Philadelphia on October 28. They will then go to Washington, D. C., where they will visit the doctor's brother, Justice McReynolds of the Supreme Court. From Washington Dr. and Mrs. McReynolds will go to New York and later will visit their old home in Elkton, Ky.

Mrs. Kemp's Luncheon.

Mrs. John W. Kemp was hostess on Wednesday at a beautifully arranged luncheon. The table was centered with flowers in all the pastel shades and there were places for Mrs. Chappell Q. Stanton, Mrs. Herman T. Darling, Mrs. Charles Wellborn, Mrs. John D. Fredericks, Mrs. Oscar Lawler, Mrs. William Mead, Mrs. Burton Green, Mrs. Roland P. Bishop, Mrs. Isaac Milbank, Mrs. Henderson Hayward and Mrs. H. P. Taylor.

Mrs. Orcutt's Luncheon.

Mrs. Sloan-Orcutt was hostess at a smart luncheon on Friday followed by a log party at the Philharmonic concert. Her guests included Mrs. Robert Ladd Gifford, Mrs. Chester Wallace Brown, Mrs. Erasmus Wilson, Mrs. William A. Moses, Mrs. Matthew S. Robertson, Mrs. Benjamin Franklin Perkins, Mrs. Charles H. Thompson, Mrs. Harvey L. Deardorf, Mrs. W. I. Hollingsworth, Mrs. Joseph H. Miles, Mrs. F. G. Cruickshank, Mrs. Gene Stratton Porter and Mrs. Jeannette Monroe.

For Brides and Bride-Elect.

Miss Ellen Andrews, who is to entertain at a large tea on Wednesday afternoon at her home, 274 Lafayette Park Place, in honor of Mrs. Marshall McComb (Agnes Taylor,) Mrs. Raymond Taylor (Edna Schneider,) Mrs. Paul B. Hammond (Harvie Wallis,) and Miss Elizabeth Barroll, who is soon to marry Donald Cochrane Armour, has asked a large number of girls and young matrons to assist. They are: Mrs. Edwin Stanton, Mrs. Hugh Miller Kice, Mrs. Sennett Gilfillan, Mrs. Paul Hoffman, Mrs. Ned Dulin, Mrs. Fred Murray, Mrs. Henry Rivers, Mrs. William Reid, Mrs. Bryan Welch, Miss Gertrude Orcutt, Miss Constance Chandler Miss Ruth Andrews, Miss Helen Hardison, Miss Helen Mosher, Miss Ione Thompson, Miss Byrd Wallis and Mrs. Howard Cavanagh. Miss Andrews's mother, Mrs. Lewis M. Andrews, will receive with her daughter.

For Blanche Bates.

Mrs. May Mott Small gave a charming studio supper party last evening in honor of Blanche Bates, who is playing at the Mason Opera-house. Mrs. Mott Small is also to give a studio party this evening to which she has invited 200 guests. It will be the opening of her new studio at 941 West Sixth street.

Mrs. Story Here.

Mrs. Geraldine Baird Story formerly Mrs. Walter Perry Story, is being heartily welcomed by former friends. She is a guest of Mrs. Fred Barrows of Berendo street, who entertained at luncheon and later at the symphony concert in her honor on Friday. After November 1 Mrs. Story will be a guest of Mrs. Anne W. Stimson, who is planning to entertain for her. Mrs. Joseph D. Radford, Mrs. Kenneth Preuss and others are arranging parties for her. Mrs. Barrows is to give a luncheon for Mrs. Story tomorrow.

Mrs. Gray.

Mrs. Angereau Gray, who has been a guest of her sister, Mrs. William J. Chichester and of Mrs. Charles Jeffras, left last evening for her home in Louisville, Ky. Her husband, president of one of the leading banks of Kentucky, was here for the bankers' convention. Mrs. Gray was the motif for many social affairs.

At Duck Dinner.

Dr. and Mrs. Henry S. Lissner were hosts at an enjoyable duck dinner on Wednesday evening, their guests being Miss Alma Zoding of New Orleans, Miss Virginia Woods, Myron Zobel and Edward D. Ulrich. Miss Zoding has been much feted while here and in Santa Barbara. On Friday Mrs. Samuel B. Storrow entertained her at the symphony concert and she was a guest at the big tea dance at which Col. and Mrs. Charles Rivers Drake entertained yesterday in honor of Admiral and Mrs. Eberle. Miss Zoding is to return home the end of next week.

Buffet Supper and Ball.

Mr. and Mrs. Myron Etienne have sent out 100 invitations for a "kiddies'" ball and buffet supper party to be held on the evening of November 10 at the residence of Mrs. Etienne's parents, Mr. and Mrs. William J. Bettingen at 1144 Hillcrest avenue, Oak Knoll, in honor of Mr. and Mrs. Herbert McGaffey (Nanette Francisco,) whose marriage was a recent brilliant affair.

Mr. and Mrs. Etienne are to be assisted by Mr. and Mrs. Bettingen, Mr. and Mrs. Victor Eltienne, Jr., and Dr. and Mrs. J. F. Sigwart, who are coming from San Francisco and by Mr. and Mrs. J. Bond Francisco and Mr. and Mrs. Amasa Bemis McGaffey.

Back from New York.

Harry Carr, New York correspondent for The Times and one of its staff of war writers, has returned home after an absence of two years. Mrs. Carr and their young daughter, Miss Josephine Carr, also returned, but their son, Donald, is a student at Andover, where he is preparing for Harvard University. Last evening Mr. and Mrs. Charles Owens gave a supper dance for Mr. and Mrs. Carr. The latter are to entertain a party at "Rigoletto" Monday evening, the 31st inst.

Mrs. Carpenter's Tea.

Mrs. Hinman Clark of St. Louis was the incentive for the charmingly appointed tea on Thursday afternoon at which Mrs. Charles C. Carpenter was hostess. The large drawing-room, reception hall and dining-room were gay with masses of gorgeous dahlias and roses. In the dining-room pink roses and pale blue flowers filed a low bowl that centered the tea table. A large group of society matrons assisted, including Mrs. Carpenter's daughter, Mrs. John Percival Hunt and Mrs. Cosmo Morgan.

At Supper Party.

Mr. and Mrs. Walter Elbe were hosts at a supper party Wednesday evening for a company of twenty.

Mrs. Crenshaw.

Mrs. Loren Crenshaw was hostess at a luncheon at the Hotel Vista del Arroyo, Pasadena, on Thursday, in honor of Mrs. William Doran, whose birthday it was. She had places for thirty guests.

Mrs. Jones.

Mrs. John T. Jones gave a luncheon followed by a party at the symphony concert on Friday.

California Supper Club.

Mrs. James G. Scarborough, Jr. entertained the hostesses of the California Supper Club who decided to discontinue their activities this year. The money they had on hand, $1000, they gave to the Children's Hospital. It is to be used to build a shop for making braces for corrective work.

Miss Burke's Dinner.

Miss Louise Burke presided at a handsomely appointed dinner party on Thursday evening.

For the Bixbys.

Sir Frank and Lady Popham-Young presided at a delightful affair yesterday planned in honor of Mr. and Mrs. Samuel Arthur Bixby of Pasadena, who have just returned from New Mexico and who are to leave early in November for Santa Barbara to reside. Bride was followed by an elaborately appointed dinner and that in turn by a musicale. There were thirty guests.

Lady Popham-Young is arranging a bridge tea as a farewell compliment to Mrs. Bixby on Tuesday afternoon, November 1.

At Mission Inn.

Taking their friends by surprise, Miss Edna Schneider and Raymond Taylor were married at St. Cecelia's chapel at Mission Inn, Riverside, on Tuesday morning in the presence of relatives. Dr. L. Gardner officiated. The bride, who is a daughter of Mr. and Mrs. Dillman Schneider, was stunning in a Paris costume—a Melonette Simondy model of dark blue cloth with which she wore a

(Continued on Eighth Page.)

California's Finest Store

October Sale

Distinguished

Coating Fabrics

at $9.75 Yard

54 inch Evora Bolivia
54 inch Mantella Bolivia

—The woman contemplating a new Coat tailored to order, will be enraptured with these luxurious weaves, and the opportunity to secure exactly what she needs at a very much lowered price—$9.75 a yard.

—These Coatings are woven from the very finest of imported yarns—Coatings that give all the warmth needed without unnecessary weight.
—In the handsome, soft, rich shades of navy, brown, French blue, red and tan.

Other Rich Coatings

AT GREATLY REDUCED PRICES

—This is distinctively a Coat season and we know that hundreds of people are bound to be interested, more or less, in the extraordinary price reductions made on the kind of Coatings that go into Coats unexcelled for sumptuousness and elegance.

—54 inch Marvella Coating $13.50
—54 inch Bolivia Coating . . $5.50, $7.00
—54 inch Wool Duvetyn $4.50 to $9.00
—54 inch Silk and Wool Duvetyn $12.50
—54 inch Silk and Wool Duvetyn $18.00

Second Floor — N. B. Blackstone Co. Los Angeles — Second Floor

Blackstone's

"Special Purchase" Sale

$75.00

"Special Purchase" SALE

Hundred Silk Petticoats

At Three Prices

$3.75 $4.95 $7.95

—Remarkable values in the styles that are needed in the up-to-date, fashionable wardrobe.

—At the lowest price are Silk Jersey Petticoats with plaited flounces of jersey to soft taffetas—$3.75.

—At $4.95 are models in all jersey with plaited flounces, some with touches of colors introduced here and there.

—At $7.95 are Petticoats fashioned of fine satins and jerseys in straight-line effects; also changeable taffetas with plaited flounces.

—The color assortment includes rose, blue, gray, green, brown, navy and black.

FOURTH FLOOR—BLACKSTONE'S



—Picturing one of many —Supremely beautiful Hats —Featured at

$19.50

—If it is individuality combined with fashion-charm and moderate pricing that you seek, you have but to choose from these exquisite creations that Blackstone's offers Monday at $19.50.

—The shapes meet every exactment with surprises that are fascinating.

—The materials are the favored of fashion and the trimmings and colors are simply bewitching in their artistic effect.

—The Hat sketched is a navy blue velvet with soft facing of blue chenille, the chic bow is of hagatelle rib bon in navy blue and henna.

—INCOMPARABLE VALUES AT $19.50.

SECOND FLOOR—BLACKSTONE'S

EN CLOTHS

Prices Because We th Napkins—Finest Importer's Cost



Everything for the School Child's Luncheon
May Be Found in the Grocery Department
Phone Your Orders Early in the Morning

Hamburger's
ESTABLISHED 1881

Store Open All Day Saturday
Telephones, Broadway 1168 and 10063
Let Our Personal Bureau Shop For You or With You

Individual Models Following the Many Moods of Fashion

Blouses 9.75



A fascinating group of exquisite Blouses in a first-of-the-week clear-away. Each has a special appeal whether it be trimming, a bit of embroidery, the cut of a sleeve or an alluring touch of color. Tie-on and over-blouse models. All have been reduced.
(Hamburger's—Second Floor—Monday)

An Interesting Monday Value Is to Be Had in "Van Raalte"

Glove Silk Vests, 1.85

Models beloved by women who like dainty undergarments. Plain and daintily embroidered styles. Monday brings these at lower prices than usual. (Second Floor.)

For Her Who Would Link Comfort With Fashion While Motoring, There Are

New Angora Scarfs, 9.95

To feel their silky softness is to want one. In colors becoming near the face. Exaggerated end stripings and fringe. (Second Floor.)

The Price Is New and Lower For These 50 Jersey Top

Silk Petticoats, 4.95

Flounces may be taffeta or satin in plain, changeable or floral printings. In a wealth of lovely colors. (Second Floor.)

No One Can, or Even Tries to, Deny The Pretty Becomingness of

Spanish Combs, 4.95



A season that emphasizes coiffures brings to the fore these lovely jewel studded Spanish Combs. A quality seldom listed at such a low price. In many sizes and shapes. (Main Floor.)

From Beneath the Longer Skirts One Finds Peeping the Charm of

Silver Cloth Slippers, 12.00

Fairy-like and meant to twinkle gayly at happy parties. Indispensable to wear with any number of color schemes. (Second Floor.)

The Suit



39.75

Suits in this group have the grace inherent with garments of quality. Beaverette and silk braidings embellish the model sketched. It is a warm brown accentuated by the lighter shadings of collar and trimmings.



The Suit, Held in Abeyance for a Season, Now Takes a Prominent Place In The Decalogue of Fashion, Finding Hamburger's Bountifully Interpreting the Mode with Distinctive Suits

From 39.75 to 395.00

Having decided that, after all, there is nothing so wholly useful nor more versatile than the Suit, Fashion this year turns her genius toward this most American of all garments and employs the intrigue of fur, fabric and fancy to attain the costume suit and the demi-tailleur—unquestionably the favorites of the season.

Catching the First Pronouncement of the Vogue, Hamburger's Very Early Prepared for the Demand

—and you will find in the spacious Garment Sections on the Second Floor, hundreds of the best models developed by the country's leading couturiers. Price is but a matter of preference, for Hamburger value is evidenced in many groups at frequent intervals from 39.75 to 395.00—such as 49.75, 59.50, 79.50 and many more.

With the Vogue Established and Choice Now at Its Best—Early Inspection Insures Satisfaction.

(Hamburger's—Second Floor—Monday)



49.75

Exceptionally long are the lines of the Coat Suit shown. The same narrow, tape-like foldings that lend emphasis to coat seams are duplicated at the back in a satisfying way. Of Ramona cloth in reindeer shade.



135.00

The coat of this suit is so complete in itself it might assume the role of a separate wrap. Unusual buttons, embroideries that closely follow the lines of the fur as it borders neck, collar and sleeves make this suit unusual.



79.50

Embroideries as ancient as old Egyptian designs belie the modern cut and swing of the Suit shown. Rather, it speaks of the latest mode with its alert fur collar and narrow shoulder lines, increasing to generous proportions at the hips.

Velvet and Fine Feathers are Combined Into Lovely Autumnal Models of

Millinery, 15.



Graciously flattering in every line and has an air of the model hats. In styles for every purpose from the theatre type to the tailleur. Made in Hamburger's work-rooms and so offering unusual value.
(Hamburger's—Second Floor—Monday)

Though the Quality Warrants a Higher Price—Monday You May Buy

Onyx Silk Hose, 2.

Monday welcomes this opportunity to buy ... ably this first grade, all silk, full-fashioned ... Hem lined with lisle. Reinforced. Black and ...
(Main Floor.)

Materially Aiding the Success of The Gown is the Correct Choice in

Binner Corsets

—sold exclusively at Hamburger's in Los ... Corsets of marked distinction—well known in ... ern fashion centers, with many staunch friends ... won in Southern California. Priced from 5.00 ... —there is a correct corset for every figure ...
(Second Floor.)

For Women Seeking Fine Economy— Monday Offers a Special Price in

Royal Regent Corse... 2.45

Five distinct models made of pink broche ... An abundance of both lightly boned and ... built models. Sizes from 20 to 30. (Second Floor)

There Is Much to Interest Both the Fastidious and the Practical in

New "Jouvin" Glov...

—Sold Exclusively at Hamburger's in Los Angeles.

Ask to see the new arrivals. Hamburger's is justly proud of this imported make and the many varieties they carry. Listed for convenience are:

—One and two-clasp Gloves, 3.00 to 5.00.
—Slip-on and Novelty Gloves, 6.50 to 7.50.
—Longer length Gloves, 6.50 to 8.50.

(Hamburger's—Main Floor—Monday)

Sale! Ivory Pyralin



Every piece is genuine Ivory Pyralin and priced low as these are manufacturers' discontinued patterns. Particularly adapted for Christmas gifts—and the economies are very real.

Mirrors, 4.89
Bonnet shape with long handles. Or round shapes with straight or ring handles.

Hair Brushes 3.89
Solid back with 9 and 13 rows of stiff, penetrating bristles.

Combs at 89c
Heavy 8¼-inch combs in all coarse or coarse and fine teeth.

Perfume Bottles, 1.29
Oval case with frosted bottle. Holds 4 ounces.

Trays at 89c
Oblong in shape. Proper size for manicure set.

Hat Brushes, 1.89
Curved handle and back. Four rows of bristles.

Buffers at 1.59
4 3-8-inch buffer with tray and detachable chamois.

(Hamburger's—Main Floor—Monday)

All-Silk Satin Charmeuse, 1.95

Means a Monday of interest around the Silk Counters. 500 yards in all—40 inches wide and priced at a fraction of the usual marking. In colors of navy, black and brown.

Rich Black Chiffon Velvet, 3.95

A lustrous silk, deep pile velvet, elegant alike for wrap or frock. Only 350 yards and 40 inches wide. A substantial saving on every yard.

(Hamburger's—Main Floor—Monday)

The Trick of a Handsome Wrap or Coat Is Easily Achieved With Hamburger "Tailor Service" in Connection With

The New All Wool Coatings

From the abundant stocks of these soft, inviting new fabrics you may make selection and Hamburger's tailor will cut and pin your coat free of charge, offering you choice of several good styles shown in the department. A "ready-for-the-needle" service both unique and economical.
Fabrics of the season are:

—Wool duvetyne, combining silk and wool to give the effect of suede.
—Marvella, with the depth of rich pile velvet that permits lovely color graduations.
—Bolivia, a daintier version of Marvella. Only a few are mentioned. One must come to this department to understand what a storehouse of beauty and value it is.

Butterick, McCall and Pictorial Review Patterns.

(Hamburger's—Main Floor—Monday)

Quality Foxes, 79.5...

Every woman loves to have the warm softness of these fine furs about her shoulders. Some women choose to wear them as wraps, they are so graciously large.

These particular pelts are heavily furred and possessed of a silky lustre much to be desired. Previously, higher priced.



Chokers of Fur
In Stone Marten, Mink, Squirrel, Skunk and Mole, 29.75 to 85.00.

Fine Fur Coats and Wraps
Fashioned in the most desirable styles and many from which to choose. Priced from 375.00 to 2750.00.

Capes and Coatees from 125.00 to 1000.0...

(Hamburger's—Second Floor—Monday)

The Engraved Christmas Card
Always Carries a Nice Individuality
Bring in Your Plate—Or We Will Make You One.

Hamburger's
ESTABLISHED 1881
Home 10063—Phones—Broadway 1168

National Umbrella Week, Beginning Monday
Finds Happy Choice at Hamburger's.
Sun-or-Rain—the California Kind!

Silver Tea Set 10.95



...serving teapot, sugar bowl and cream pitcher. In a ...design of rich simplicity of Sheffield silver plate or ...ondrogle silver plate in an exceedingly graceful ...

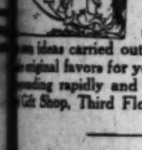
(Hamburger's—Main Floor—Monday)

...icture Frames 75c Only

...frames for Christmas giving—in gold and brown ...finishes. The very low and unusual price is not the ...guide to their quality—and but for a very excep... circumstance in their purchase the price WOULD ...much higher. (Art and Gift Shop, Third Floor.)

...Hamburger's Plan
...Table and Party Favors For

Hallowe'en



In the Art and Gift Shop there is suggestion in abundance—everything that goes to make the party a rollicking, happy success. Here one may have ...ideas carried out or Hamburger's will plan and ...original favors for you. Come—for the good news ...reading rapidly and time is none too long. (Art ...Gift Shop, Third Floor.)

...ooks Every Home Needs

...th Century American Encyclopedia" in one ...15,000 subjects; 2000 illustrations	1.95
...ricians' History of the World in 13 volumes, ...bookram. Fully illustrated	19.50
...ges and Papers of the Presidents" contains 20 ...volumes bound in full Morocco	29.50
...Century Dictionary" in 12 volumes and bound ...leather	58.00

(Hamburger's—Mezzanine Floor—Monday)

Blankets at Feature Prices

Tell a Story of Hamburger Preparedness

Long months ago, when prices were at their lowest, Hamburger's representative let it be known that he was "in the market" for BLANKETS—real blankets at real bed-rock prices. The matter of large orders and unlimited buying power brought even greater concessions than even we anticipated, and now—right at the very threshold of the coolest months California knows—here is this great, inviting stock of blankets at unquestionably low prices.

For Monday Only—White Wool Mixed Blankets Are Presented At 7.25

At Other Times 12.00 Pair

Blankets of exceptional quality—offered at less than replacement cost for this one day's specialization. Size 66x80 with borders of pink, blue or canary. Beautiful as gifts.

Large Woolnap Blankets, 3.95

Generously large—being 72x84 inches—and having a regular price of 5.95. Monday only at this low marking.

Wool Finished Blankets, 3.65

In this special Monday grouping will be found blankets that sell regularly for as much as 6.50 the pair. Various sizes.



A Vast Stock of All Wool Blankets 8.50 to 30.00 Pair

Plaids and all white blankets—sizes from 66x80 to 72x84—a great, warm, comfortable stock of unquestioned blanket values from the finest mills in the country—offered, true to Hamburger policy, at prices the very lowest for many, many seasons.

8.50—10.00—12.95—15.00—18.00—20.00—25.00—30.00

Fine Silkoline Comfortables, 5.00

Another surprising evidence of how far 5.00 will go in Hamburger's Bedding Section. Extra weight—size 72x84—100% fine quality, new, sanitary cotton filling. Floral covering with sateen borders.

Wool Filled Satin Comfortables, 17.50

Offering wonderful choice for gifts or personal use—the regular price being very much more. Only Monday may you purchase them at this special marking. Size 72x84. Satin top and sateen back.

Crochet Spreads, 2.25

Hemmed and pure white—made from tightly twisted yarns. Size 80x90.

Hemmed Spreads, 3.25

These also are crochet spreads of exceptional quality. Size 80x90—and beauties.

Hemmed Satin Spreads, 5.75 and 7.50

Very superior weight at 5.75 in the 82x94 size. Fine finish with beautiful raised designs, such as might grace any bedroom appropriately. Pure white. Those at 7.50 are in the 80x90 size and are made from selected yarns offering the utmost in service and appearance. Extra weight and pure white.

(Hamburger's Main Floor—Monday)

Gift Boxes and Baskets



Filled with fruits and nuts grown in the sun-flooded and fertile valleys of California. The gift ideal to Eastern friends, whether for Thanksgiving, Christmas or other remembrance occasion.
Hamburger's offers choice in many sizes at many prices from 4.50 up. Transportation is free to any point in the United States. It were well to order early—hundreds have done so already.

(Hamburger's Grocery Store—Fourth Floor—Also Main Floor Tables)

New Prices Prevail on "Famous for Quality" Candies

Made in Hamburger's own candy factory, where only the purest ingredients and the most skilled labor are employed.
With a prestige for quality that is unrivaled, Hamburger's takes pride and pleasure in the announcement of general reductions in the price of these candies. Same high quality—greater volume—lower prices.

Monday's Extra Special is 50c Assorted Nougat Kisses, 39c the Pound Box

(Hamburger's—Main Floor—Monday)

Demonstrating the

Duplex Fireless Cooker



This compact, complete, highly satisfactory little cooker may best be understood and appreciated by actual demonstration.
To this end, a factory representative will be in the House furnishing Section all week.
The Duplex is scientifically made of steel, nicely enameled, lined with aluminum and having aluminum cooking utensils.

(Hamburger's—Fourth Floor—Monday)

Arriving Daily—Hamburger's Importations of Fine China

Rosenthal Royal Worcester Royal Doulton Haviland
French China Spode-Copeland Booth Englishware

...well the successful hostess knows the enjoyment of entertaining around the well appointed ...How she delights in her gleaming china. ...Hamburger's—arranged for her delectation, are the world's fine chinas—in full sets and single ...—a rendezvous for the lover of beautiful table-wares.



England Sends Royal Worcester China

Suitable for a Duchess to dine upon is this new pattern in blue and delicate yellow. The bone china gives a warm, cream background for the intricate border emphasizing blue. Such china as this is a perpetual joy!

An Importation of Rosenthal China.

...this service is used, course after course may come to the table with each dish as attractive ...the last. Patterns of many descriptions stressing blue, yellow or pink.

The Hostess Often Needs the Smaller Set

...entertaining frequently, needs odd tea, chocolate or coffee sets. Many are copies of the ...or are of inexpensive porcelains. Modestly priced.

The Christmas Gift of China

...be very inexpensive, but is always welcome. Lately arrived are very decorative and useful ...such as:

...and gold salt and pepper shakers..		Tea sets	4.50 and 5.95
...Glass, hand painted	35c and 50c pr.	Coffee sets	7.95
...and spoons	75c	Cake sets	7.95
...ment sets	75c and 1.00 pr.	Berry sets	6.50
	2.95		

(Hamburger's—Fourth Floor—Monday)

Violin Cases at 5.75

Are a New Feature in Hamburger's Luggage Store

In construction this case follows the line of the better grade of cases. A shaped case covered with a good quality fabricoid. Flannel lined. Frame entirely of wood.

(Hamburger's—Third Floor—Monday)

New Velour Draperies 3.50 to 8.50

The soft yellows and oranges of these draperies bring the beauty of outdoor October into the home for permanent enjoyment. A complete line includes plain, mercerized, antique, striped and silk velours in many colors. (Hamburger's—Third Floor—Monday)

Odd Groups of Fine

Lace Curtains, 5.00 Pair

Just two or three of this pattern and several of another—all having been very much higher in price, but because selling has reduced them to "fews" of a kind, the price is made irresistibly low for immediate clearance Monday. Included are fine weavings of Irish point, Marie-Antoinette and bobinette, with effective insertions, lace motifs and edgings. In ecru and white.

(Hamburger's—Third Floor—Monday)

Famous Old Hand-Woven Masterpieces Reproduced in

Fine Wilton Rugs

A Feature in Hamburger's Rug Section

Wiltons—the choice of the discriminating—have arrived in great and new abundance at Hamburger's, bringing with them the designs of the Orient, rich in color and accurate in duplication.
There is a story linked with every pattern, for into the originals were woven the history and religion of the Orient.

(Hamburger's—Third Floor—Monday)

"The Best Boys' Clothes in Los Angeles"
The Slogan of the Boys' Shop, With Its Truth Proven In

Boys' All Wool Two Knicker Suits 15.00—18.50—20.00—24.50



Nobody would change the "boy" of things if he could—but it was a long time before the importance of boy-proof clothes was established in the minds of tailors and manufacturers. Possibly because it used to be a case of "cutting down Dad's"—until the time came when Young Bob awakened the world to the possibilities in his own figure and the limitations of his dad's.

At any rate—REAL boys' clothes for REAL boys are now one of the prides of the tailor's art—and the stock at Hamburger's is the result of specialization in material, tailoring and value, until we earnestly invite your COMPARISON to prove them "the best boys' clothes in Los Angeles."

Correct fabrics—correctly tailored for endurance and appearance—in all the popular and authentic styles for boys from 6 to 18 years of age.

Boys' and Youths' Overcoats 15.00-18.00-20.00-25.00

Genuinely manly in style—showing new effects in fabric and tailoring as pleasing as they are new. Values that need but your inspection and comparison to prove their worth. Sizes 2 to 18.

"Mannish Shape" Is the Name of Very Attractive New Hats for Boys, 2.50 to 3.50

Fashioned of herringbone and tweeds they express youth in its very best terms of manliness—while their careful making insures long wear.

Also Full Assortment of Boys' Furnishings Keeping Up the Hamburger Value Standard Throughout

(Hamburger's—Main Floor—Boys' Shop—Monday)

Thick, Lustrous Hair



...wavy locks of rich, ...hair greatly enhance the beauty of woman ...there's no reason in the world why any ...who really ...about beautiful ...should let her ...become thin, ...and lifeless.

Prof. John H. Austin,

Over 40 Years a Bacteriologist, Hair and Scalp Specialist

...that the secret of beautiful hair is in the ...care of the hair and scalp and corrective ...ment of the hair and scalp disorders. Like ...earth, the hair requires a certain amount of ...daily attention.

A Free Microscopic Examination

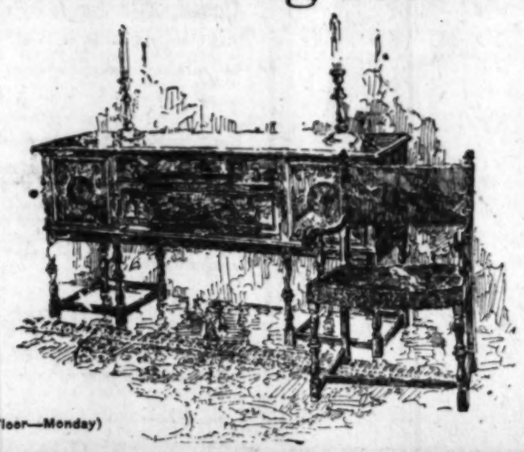
...to show the exact cause of your hair and scalp ...

(Parlor Offices—Second Floor—Hamburger's)

Among the New Things Lately Arrived In Hamburger's Home Furnishing Section Are

Artistic Italian Dining Suites

One has grown accustomed to the elegance and dignity of the Italian furniture only as it has been interpreted in the costly pieces.
But now there comes a turn in the affairs of furniture makers and we find them reproducing the Italian suites in most interesting and inexpensive ways.
Rightfully taking their places among the favored furnishings of modern homes, they have an intangible beauty one associates with Old World art and heirloom pieces.



One Italian Suite is 395.00

A little gem of a dining suite consisting of ten pieces. Made by master craftsmen, the fine workmanship is at all times apparent.

(Hamburger's—Third Floor—Monday)

With Week's Hosts, Hostesses and Guests.

chic turban of moleskin and sirmine. She wore a corsage bouquet of orchids, Cecile Brauer roses and lilies of the valley. Her father gave her in keeping. There were no attendants, a big church wedding with bridesmaids having been abandoned because of illness in the groom's family. His sister, Mrs. Winthrop Hersey of Bethlehem, Pa., came here for the wedding. A breakfast followed the ceremony and in the evening Mr. and Mrs. Schneider gave a dinner-dance at the Athletic Club for the couple at which there were fifty guests. The pair left for a motor trip to Santa Barbara, San Francisco and Del Monte.

Wedding Anniversary.

Mr. and Mrs. Frank J. Hart (Gertrude Hart) celebrated their third wedding anniversary on Sunday last with a dinner for twenty-three guests. It was also Mr. Hart's birthday. It was given at their new home in Altadena. Pink dahlias and other autumn flowers filled a basket tied with tulle and silver ribbon that centered the table. After dinner Mrs. Alice Dorn gave a musical program.

For Bride-Elect.

Miss Irene St. Pierre, who is to marry Frederick Warren Lake on November 23, was honor guest at a matinee party at the Morosco Theater followed by a tea, at which Miss Annette Catudal was hostess. Other guests were Mrs. M. Catudal, Miss Anna Laurenbeau, Miss Marie Regnier, Miss Mary Martin, Mrs. Charles Sutton, Mrs. Wilbur Hooper, Mrs. Charles Millikan, Miss Margaret Strause and Miss Ruth Staub.

Dr. and Mrs. Chandler.

Dr. and Mrs. A. J. Chandler, who have been staying at the Ambassador for some time, left the middle of the week for their home, "San Marcos," in Chandler, Ariz. They were much entertained while here. Mr. and Mrs. C. C. Moore had them as honor guests at a large house party they gave at their Santa Cruz country home. They are very fond of golf, and were seen often on the links around Los Angeles. They attended the golf tournament at Del Monte.

Joint Hostesses.

Mrs. R. P. McJohnston and Mrs. A. B. Barrett were hostesses at a breakfast for thirty guests at the Ambassador Golf Club on Thursday in honor of Mrs. Charles Peyton and Mrs. Beverly Scott.

For Bay City Visitors.

Mrs. Frank Maginnis was hostess yesterday at a cosy little tea at the Ambassador, in honor of Mrs. T. F. Dunne and Miss Marion Dunne, of San Francisco. Her other guests were Mrs. Wells Morris, Mrs. J. F. Rucker, Mrs. John Rush McCoy, Mrs. Frank Thomas, Mrs. Edward McLaughlin, Mrs. Charles Bergin, Mrs. Horace O. Smith, Mrs. Arthur Wright, James McGregor and Misses Fredericka and Airy Smeltzer, who are visiting here from Kansas City.

Birthday Dinner.

In celebration of the birthday anniversary of Thomas Newell, Mrs. Newell of Mariposa street, entertained a small company at dinner Tuesday evening, having as guests, Dr. and Mrs. Herbert Booth Smith, Dr. and Mrs. H. S. Hheney, Mr. and Mrs. John P. Newell, Mrs. H. Lidce and Mr. and Mrs. T. Brown. The following day Mrs. Newell gave a luncheon for old-time friends, all school-mates when they were young girls.

For Miss Gardner.

Miss Eleanor Gardner, who is to marry Jack Doty on Wednesday, November 2, is to be honor guest at a shower on Thursday at which Mrs. Henry W. Mahan is to entertain twenty guests, among whom will be Mmes. Victor Dixon, William Mellenthin, William Godshall (Frances Gardner,) Morris Dailey (Elsie Smith,) Frank Casey (Marguerite Orena,) John Holcomb (Irene Barman,) Raymond Smith (Helen Layman,) and the Misses Nora Gardner, Helen Northmore, Zemula Pope, Elizabeth Wheat, Lois Finnegan, Kathleen Murphy and Dorothy Cooke. The tea table will be decorated with red chrysanthemums, and Mrs. Mahan's small son, Graham Carley Mahan, will be one of the attractions. The affair will take place in Mr. and Mrs. Mahan's new bungalow, at 1860 Middleton Place.

Mr. and Mrs. Mahan are planning to give a large dance Christmas week.

Mrs. Burton's Tea.

Mrs. W. W. Burton entertained at a tea yesterday, at her home, 3441 South Flower street. Among those who assisted her were Miss Helen Burton, Mrs. Irving J. Mums, Mrs. Chauncey D. Clarke, Mrs. Charles B. Craig, Mrs. Robert Wagner, Mrs. Samuel M. Haskins, Mrs. Marshall Stimson, Mrs. Wesley Clarke, Miss Robert Smith, Mrs. Archibald MacLeish, Mrs. Hanson Moore, Mrs. Elbert Wing, Miss Esther Barber, Miss Helen Cowell, Miss Isabel Heintz.

Luncheon and Bridge.

In honor of Miss Eleanor Gardner, fiance of Jack Doty, Mrs. Turner A. Gill entertained yesterday with a luncheon and bridge party for sixteen guests. Her gift to the bride-elect was an embroidered luncheon set.

Mrs. Gill gave a dinner Friday evening for Mr. and Mrs. M. L. Mumford of St. Joseph, Mo., who have returned East.

For Junior Auxiliary.

Mrs. J. J. Hanrahan and Mrs. Edward Scheller are planning a card party for the benefit of the Junior Auxiliary welfare fund. The date is to be set later.

At Buffet Supper.

Mr. and Mrs. Frederick Cleveland Miller entertained with a buffet supper and dance on Tuesday evening at their Hollywood home in honor of their young daughter, Miss Marjorie Miller.

Returned from East.

Dr. Robert W. Emery has returned to California from a trip East, where he visited the medical clinics of Harvard and Columbia universities and the clinics of Baltimore, Md. On his way back he enjoyed a three weeks' camping trip in the Yosemite Valley, going on to San Diego, where he plans to fish and hunt until the New Year, when he will return to Los Angeles.

Home from Europe.

Mrs. Percy Gilmour McDonnell and her daughter, Miss Erna McDonnell, are at the Ambassador, having just ended a seven months' tour of Europe. Miss Erna has been educated principally in European schools and last year was graduated from Marymount College at Tarrytown-on-Hudson, N. Y. The visitors are enthusiastic horsewomen and golf players. In New York they were met by John McDonnell, who was a student at Georgetown University, and they came to Los Angeles to join P. G. McDonnell, ex-Mayor of Manila and a well-known polo player. The family will pass the winter here.

For Mme. Glaze.

Mme. Gita Glaze, Russia prima donna, late of the Imperial Opera-house at Petrograd, Moscow and Tiflis, was guest of Mr. and Mrs. Charles R. Baker at last evening's Philharmonic concert and at dinner earlier. The diva was the object of much attention as she listened with

Store Open All Day Saturday

Hamburger's Down-stairs Store

A Surprising Sale of Silks at An Old Time Price



Satin—Taffeta and Messaline 1.00 Yard

A special purchase that was as great a surprise to us as it will be to you:—These lovely silks at only 1.00 yard!
Taffetas that are as crisp as the early morning air—satins and messalines that are softly clinging.
Colors and shades for every occasion—be it for dainty party dresses, afternoon affairs or business wear. Also light colored satins for pretty underthings.
Silks that are rich in quality and weaves. And think of the many lovely gifts one may make of silks such as these—and time for Santa will soon be here!

Corduroy Suiting, 69c

Lounging robes of corduroy are always becoming, and may be made at so little cost. Or children's dresses, smocks and such—there are colors enough for them all. Both narrow and wide wales in 32 to 36-inch widths. Many pretty giftie things may be made of corduroy.

Beacon Robing,

The name "Beacon" bespeaks this robing, which is prized [illegible]. The 27-inch width will be found [illegible] robes—and Christmas [illegible]

(Hamburger's—Downstairs Store—Monday)

Women's Full Fashioned Silk Stockings, 1.95

Pure silk from the tip of the toe to the top of the hem! Perfect quality, full-fashioned stockings in both chiffon and heavier weights, in black, white, gray and several shades of brown. Complete range of sizes. These would make ideal and inexpensive Christmas gifts.

Fancy Ribbons, 39c Yard

Satin stripe Dresden ribbons, 7 inches wide and in exceedingly attractive color combinations. It's time to be thinking of pretty ribbons that may be made into dainty and inexpensive gifts.

Children's Rompers 75c

Little tots of 2 to 6 never have too many rompers, so buy them a good supply on Monday, when gingham and poplin rompers that usually sell for far more are to be reduced to just 75c.

New Arrivals! Women's Becoming and Smartly Tri

Hats, 4.98



All just unpacked and every one just as stunning as can be! Large hats and small hats—varied sizes and styles, and you'll simply be amazed at the exquisite silk velvet, duvetyn and other choice materials of which they are made.

And the trimmings—be it gay colored flowers or soft fluffy feathers, ornaments or ribbon—no matter what, they are here—all new and distinctive.

Not only will you be amazed at the hats, but also at the price, for [illegible] to be worth far more than the very modest price at which they [illegible]

(Hamburger's—Downstairs Store—Tuesday)

Particularly Attractive Are the New

Silk or Wool Dresses 16.50

Of Canton crepe and charmeuse—tricotine and serge, each holding its own with trimmings of chenille and silk embroidery, also beading. One particularly attractive model is of black Canton crepe combined with jade, with black bead trimming. And many, many others equally as fascinating and priced very moderately at only 16.50.

New Arrivals for Autumn

Long Plush Coats, 1

Women know full well the lovely rich [illegible] plush coats and the comfort and warmth [illegible] These coats are belted styles, with large collars [illegible] worn button-up or open, and are all full lined. [illegible] and misses' sizes marked at a saving on Monday

(Hamburger's—Downstairs Store—Monday)

3-lb. Cotton Batts, 1.25

Stitched and all ready for the coverings. The warmer bedding needs will be reduced to almost a minimum with large 72x84 cotton batts—3 pounds—at only 1.25. You'll save by shopping Monday.

Unbleached Muslin, 10c Yd.

Just 1000 yards of yard wide, unbleached closely woven muslin in 2 to 10 yard lengths, to sell at this exceptional price on Monday. Good weight muslin that will soon bleach white, and will be suitable for many household uses.

72x90 Seamless Sheets, 85c

Limited quantity—only fifty dozen to be on sale Monday! Full bleached, seamless sheets of close even weave and good weight—a quality that will stand the test of many tubbings.

Bleached Pillow Cases, 23c Each

Two sizes, 42x36 and 45x36 at same reduced price. These cases are finely woven and pure white. An opportunity to buy a supply at a saving.

68x80 Plaid Blankets, 3.45 Pair

Extra heavy weight cotton blankets, with soft fluffy nap on both sides—there's warmth and comfort in every pair. Popular block patterns in attractive colors.

(Hamburger's—Downstairs Store—Monday)

Boys' Heavy Weight Corduroy Knickers,

Double seat and double knees—my! how they [illegible] No wonder boys of 7 to 17 years enjoy owning a pair [illegible] they know full well they will stand all the hard [illegible] school boys give their clothes. For Monday the pair [illegible] to be only 1.95.

Boys' Two Knicker Wool Suits, 9.95

Good-looking and very inexpensive boys' suits that will retain their appearance for many months, as they are well tailored of wool tweeds, serges and mixtures. And with the extra pair of full-lined knickers it really means almost double life for the suit. Sizes 6 to 16 years.

Fleeced Union Suits, 1.25

Warm, comfy suits for boys of 6 to 15 years. Long sleeve, ankle length style in ecru and natural gray. Mothers looking for Fall underwear will appreciate this quality and price.

(Hamburger's—Downstairs Store—Monday)

Women's Pumps 3.98

One-strap pumps of dark brown kid, with leather Louis XV heels. Also tan calf one-strap sports pumps, English last and military or Baby French heels. All sizes and very exceptional at 3.98 pair.

Children's Hose, 19c

Heavy black cotton stockings of perfect quality—they'll stand strenuous wear with little darning. Suitable for boys and girls—5½ to 10 sizes.

(Hamburger's—Downstairs Store—Monday)

Savings on Rugs

18x36 Axminster Rugs .....
27x54 Axminster Rugs .....
36x63 Axminster Rugs .....
8.3x10.6 Seamless Axminster Rugs .....
9x12 Seamless Axminster Rugs .....
8.3x10.6 Seamless Brussels Rugs .....
9x12 Seamless Brussels Rugs .....
9x12 Seamed Axminster Rugs .....

(Hamburger's—Downstairs Store—Monday)

Harry Fink & Company

635 · 637 · SOUTH · BROADWAY

For Monday and Tuesday

Extraordinary

Value Giving Event

Suits - Coats - Frocks

In a Wonderful Variety of Styles--



$58



Values Talk—The message of the Harry Fink and Company can be told in few words and a straightforward manner.

The Proof—is in the garments themselves—in Quality, Style and Price Values, they are not to be confused with the general showing of garments.

Only by a personal visit can we *prove* this to you.

Every one of these garments should sell for considerable more than $58.00.



Frocks—

Poiret Twill Street Dresses—$58.
Canton Crepe Dinner and Street Frocks—$58.
Taffeta and Chiffon Dancing Frocks—$58.
Lace Dinner and Dance Frocks—$58.

Suits—

Wonderful Poiret Twill Suits—$58.
Fur Trimmed Veldyne and Moussyne Suits, $58.

Coats—

Luxurious Rivana and Normandy Coats, $58.
Rich Fur Trimmed Coats of Normandy, $58.



Monday and Tuesday

Saturday
-stairs Store
ale of Silks at
Time Price
affeta 1.00
saline Yard
as great a surprise to us as it will be
at only 1.00 yard!
he early morning air—satins and mes-
ng.
y occasion—be it for dainty party
usiness wear. Also light color wash
nd weaves. And think of the many
nake of silks such as these—and the
here!

c Beacon Robing, 65c
The name "Beacon" bespeaks the qua
this robing, which is priced lower tha
The 27-inch width will be found ideal for
robes—and Christmas not so very far a
(Downstairs Store—Monday)

rivals! Women's
nd Smartly Trimm
4.98
one just as stunning
all hats—varied sizes
be amazed at the ex-
d other choice mate-
y colored flowers or
or ribbon—no mat-
w and distinctive.
t the hats, but also at the price, for they a
very modest price at which they are
—Downstairs Store—Tuesday)

New Arrivals for Autumn
Plush Coats, 19.5
w full well the lovely rich lustre there
and the comfort and warmth they
are belted styles, with large collars that may
-up or open, and are all full lined.
izes marked at a saving on Monday.
day)

Boys' Heavy Weight
uroy Knickers, 1.9
and double knees—my! how they will
oys of 7 to 17 years enjoy owning a pair
ll well they will stand all the hard
give their clothes. For Monday the price
95.

Two Knicker
uits, 9.95
and very inex-
suits that will re-
earance for many
ey are well tail-
l tweeds, serges
And with the
full-lined knickers it really
double life for the suit.
years.

Union Suits, 1.25
suits for boys of 6 to 15
sleeve, ankle length style in
ural gray. Mothers looking
erwear will appreciate this
rice.
—Downstairs Store—Monday)

rs on Rugs
minster Rugs
ster Rugs
ssels Rugs
ls Rugs
ter Rugs.
—Downstairs Store—Monday)

Brock & Company

QUALITY

THE quality of our merchandise is always a supreme consideration.

We believe our display of diamond and platinum jewelry is the most important in the Southland.

VISITORS WELCOME

Brock and Company
437 439 441 BROADWAY

The House of Perfect Diamonds

Bedell

See Special Window Display

BROADWAY CORNER SIXTH

Extraordinary Sale

Fashionable New Fall

DRESSES

Duplicating High-Class Models

$25 —Tricotines —Jerseys —Canton Crepes —Poiret Twills —Crepe de Chines

A vital merchandising achievement! Hundreds of exceptionally high-grade, fashionably styled dresses of the sort appealing to women who know and demand correctness of mode. Nothing that is new or smart has been overlooked! Perfectly wonderful afternoon or business types, featuring wide sleeves, uneven skirts, detachable capes and other desired style features.

New Fall Suits $35

85 Suits have been reduced for Tomorrow only

Suits that have been $45, $49.75 and $55

Fur trimmed or plain tailored. Silk lined and inter-lined.

0 Used Cars—the classified columns of The Times
Hundreds of More often to select from than any other Los Angeles newspaper.

WEEK'S HOSTS, GUESTS.

rapt attention and pleasure at the first symphony concert she has attended in this country.

Home from Europe.

Charles Lantz has returned after an absence of four months spent in European travel. His journey extended across Sweden to Stockholm, thence through Denmark to Berlin, where he was joined by his son, Chapman, who has been abroad the past year engaged in study. They proceeded together to visit Prague and Vienna and the principal cities and places of interest in Italy, the battlefields, Switzerland, Paris, Belgium, Holland and London.

Bridge Club.

Mrs. Fanny H. Bailey of 1671 South Harvard Boulevard entertained on Thursday at the first meeting of the Thursday Bridge Club, this year. There were fourteen guests.

With Wild Duck Dinner.

Dr. and Mrs. Ferguson Hardin gave a duck dinner on Thursday evening in honor of Mr. and Mrs. C. O. Busch, formerly of Chicago, who are now residing in Beverly Hills. Other guests were Mr. and Mrs. G. A. Brock, Mr. and Mrs. J. W. Montgomery, Mr. and Mrs. A. C. Robbins, Mr. and Mrs. F. E. Eckhardt, Mr. and Mrs. George Sugars, Mr. and Mrs. A. B. Clevidence.

At Attractive Luncheon.

Mrs. William Campbell Shaw of the Hotel Darby entertained at a luncheon Saturday at the Wilshire Country Club in honor of Mrs. Wallace D. McPherson of Mono Lake. The other guests were Mrs. A. B. Cass, Dr. Pina M. Welbourn, Miss Ines Clark, Mrs. Guy Behymer, Mrs. A. O. Vickery and Mrs. W. G. Haller. The favors were individual crystal baskets of flowers.

For Mr. and Mrs. Wohlenberg.

Mr. and Mrs. C. J. Wohlenberg of Holstein, Iowa, were honor guests at a buffet supper party and dance at which Mr. and Mrs. J. C. Kuchel of 457 South Oxford avenue were hosts. Dahlias and roses were used for decorations.

Mr. Wohlenberg is a member of the executive council of the bankers of Iowa. There were seventy-five guests.

At Tea-Shower.

Mrs. L. A. Lange and Mrs. William Belcher of 355 South Harvard Boulevard entertained at their home with a tea and shower on Saturday afternoon in honor of their niece, Miss Lucile Levy, whose engagement to Charles Waite of this city was announced in September. There were forty guests. The house was decorated in pink and white roses. The wedding will be an event of the holiday season.

Thomas-Roller Wedding.

Cathedral Chapel was the setting for an attractive wedding on Wednesday morning when Miss Ruth Thomas and Stanley G. Roller were married with Father Francis Conaty officiating, with nuptial mass afterward. The church was adorned with handsome autumn flowers and ferns.

The bride, a lovely brunette, is the daughter of Mrs. Bessie Shirk Thomas. She wore a gown of white satin Canton crepe with an overdress of Belgium lace embroidered with beads. Her long tulle veil was wreathed in orange blossoms and she carried a shower bouquet of bride roses and lilies of the valley. Miss Grace Holcomb, as maid of honor, wore a frock of georgette beaded with rose and orchid colors. She wore a picture hat to match and carried sweet peas. Misses Benita Barnes and Clarice Urs were bridemaids and were frocked in white satin with lace overdresses with which they wore hats of orchid and pink and carried sweet peas. Arthur Duffy was best man, while the ushers were Tony Stahl and Briggs Beswick. The couple left for a motor trip to San Francisco and to the big tree country. After the wedding there was a breakfast at the home of th bride's mother. Mr. Roller is the son of Dr. and Mrs. O. F. Roller.

Mrs. Oven.

Mrs. Clara Oven, who has been the house guest of Mr. and Mrs. Porter Henry Hovey for the past eight months, has departed for her home in Oklahoma, where she will join her son, Gerald Oven, for a trip to Europe. She will return to California and make her home here.

Home from East.

Mr. and Mrs. Milo A. Baker of 521 Ghatto Place and their daughter, Mrs. C. H. Cope, have returned from a month's trip to the Atlantic Coast, including New York.

Back in Town.

Mrs. Horace H. Appel and family, who spent the past three months at Hermosa, have returned to Los Angeles, and are living at 2014 Raymond avenue. Attorney H. H. Appel, Jr., who spent the summer in San Francisco, San Diego and Coronado, has also returned, and is with the family.

Engagement Announced.

Mr. and Mrs. Samuel Levy of Seventeenth Place announce the engagement of their daughter, Miss Lucile Levy, to Charles Leslie Waite, Jr., son of Mr. and Mrs. Waite of this city. The wedding will take place during the holidays.

Buffet Supper-Dance.

Miss Bonnie Elizabeth Phillips is to give a Halloween Yama-Yama dance on Saturday evening, October 29, at the Alvarado Apartments and will entertain with a buffet supper afterwards.

At Musical.

Mr. and Mrs. A. J. Cassbeer were hosts at a musical and supper party for a group of artists and society folk including F. X. Arnes, Miss Florence Middaugh, Misses Annis Howell and Elinor Warren, Mrs. E. C. Warren, D. Newton, Frank Edmonds, Mr. and Mrs. Frederick Taylor, Mr. and Mrs. L. Lambert, Mr. and Mrs. Bob Herren, Mr. and Mrs. Hugo Krohn, Dr. and Mrs. Bryan, Mr. and Mrs. Roger Sterrett, Mr. and Mrs. Knibbs, Dr. and Mrs. Mabee, Dr. and Mrs. Duffield, Dr. and Mrs. Dillingham, Mr. and Mrs. Warde Thornton, Mr. and Mrs. Drew Stevens, Henry Edmond Earle, Joseph McLelland, Mrs. Florence Norman Shaw, Mr. and Mrs. Lewis Tallman, Mrs. Lucille Bradley, Mr. and Mrs. Coleman Young, Mr. and Mrs. Charles Toll, Mr. and Mrs. Ftan Lytle, Miss Laura Paxton, Mrs. Margaret Gale, Mr. and Mrs. Frederick Beckman, Mr. and Mrs. E. K. Foster, Mr. and Mrs. Sherman Cox, Miss Brandican, Misses Dorothy Gardiner, Alcion Shepherd, Mr. and Mrs. L. A. Viersen, Victor Carley, Mme. Romanaski, Mr. and Mrs. Theodore Plummer, Miss Freda Peycke, Mrs. Clinton Carter, Mr. and Mrs. Jack Scott, Mrs. Carrie Jacobs Bond, Mr. and Mrs. B. C. Sutton, Mr. and Mrs. W. S. Bicksler, Mrs. D. C. King, Edmund Russell and Mrs. Isabella Churchill.

Receiving Congratulations.

Mr. and Mrs. George H. Malcolm of South Kingsley Drive are receiving congratulations upon the birth of a son.

Mme. Fortune.

Mme. Phyllys Fortune entertained at dinner at her home on Hollywood Boulevard Monday evening. The party later attended the opening performance of the Miller-Bates engagement at the Mason. The honored guest was Miss Olivia Fair of Toronto and Hollywood. The table decorations were in pink and mauve.

Clarkson-Shade Wedding.

Miss Ethelwyn Pearl Clarkson, daughter of Mr. and Mrs. John H. Clarkson, formerly of Chicago, but now of Hollywood, was married to Chester Strickler Shade Friday evening on the anniversary of her mother's birthday. The ceremony was performed by Dr. James Hamilton Lash, pastor of Hollywood Congregational Church. Mr. Shade is from Marysinsburg, W. Va., and the romance dates back to 1918, when the bride with her parents visited her brother who was attending Virginia Military Academy in Lexington, Va. Mr. Shade attended Washington and Lee University, which is also in Lexington. The couple saw more of each other when two years later she attended Sweet Briar College, Sweet Briar, Va. Mr. Shade graduated in law in 1920 and practiced one year before coming to Hollywood, where the couple will reside.

Miss Emily Shores, daughter of Dr. and Mrs. A. J. Shores, was maid of honor and wore pink chiffon over an accordian-pleated underdress. It was made with panels of rose petals and beads resembling dew drops. The bodice of silver cloth was beaded and there was a rose spray at the side.

The bride wore a draped gown of white satin trimmed with pearls and orange blossoms with a panel of spun silver cloth falling below the skirt and caught at the waist with orange blossoms and a tassel of pearls. The end of the long train which fell from the shoulders was held in place with orange blossoms. The veil was of lace and was held to her hair with orange blossoms. Her shower bouquet was of pink roses.

Master William Clarkson, brother of the bride, was ringbearer and was in dress suit. Three-year-old Betty Macey was flower maid and scattered blossoms in the bridal path. She wore a petal costume of pink tulle. Holland W. Clarkson, brother of the bride, was best man.

The rooms were filled with pink roses and ferns and palms. One corner of the drawing-room was fashioned into a bower of smilax and ferns and roses. This was where the ceremony was performed and a wedding bell filled with rose petals fell on the bride at its conclusion. The aisle was bordered with bay trees.

All-Day Party.

The pretty country home of Mrs. Edward Albert Fischer at Burbank was the setting for an all-day party at which she entertained last Wednesday in honor of Mrs. Justin Fielding Gibson, a recent bride. After luncheon the guests spent the afternoon playing bridge and at the close of the game the hostess presented the guest of honor with a large basket of preserved fruit, marmalade and jellies, which the guests brought. Present were Mmes. Charles B. Fischer, Louis Lamer, A. Lamer, Frank Prott, Thomas Rocha, Anna Strout, Henry Rouscoup, Frank Burns, Frank Donahue, Lloyd Cartmill, John Garrachie; Misses Jane Thompson, May Garrachie and Susan Donahue.

Sorority Tea.

Miss May Girdlestone entertained on Saturday members of the Los Angeles Alumnae Chapter of Zeta Tau Alpha Sorority with a delightful tea at her home on Girard street. Miss Louise Brewer, who has returned from a six months' tour around the world, is president of the chapter. Mrs. Paul Schwab (Florence Hunnewell,) is secretary and Mrs. George Johnson (Bertha Bond,) is treasurer.

For Bride-Elect.

Miss Veola Lownes, who is soon to wed Jack Rouse, was guest of honor at a shower and bridge party given by her aunt, Mrs. Clara Harding.

Golden Wedding Anniversary.

Mr. and Mrs. Emil Peschke, pioneers of Los Angeles, father and mother of Mrs. John G. Zobelein, Oscar Peschke and William F. Peschke, celebrated their golden wedding, Wednesday evening, at the home of their daughter, Mrs. Zobelein, 2401 Moneta avenue. The only witness present who also attended the wedding that took place fifty years ago in Cincinnati, O., was Albert Strobel, brother of the bride.

Veale-Robbins Wedding.

A wedding of interest to professional and college folk of Southern California took place October 21 when Miss Anita Wilson Veale, daughter of Mr. and Mrs. Walter J. Veale of Baltimore, Md., was married to Clay Robbins, son of Mr. and Mrs. Alfred J. Robbins of Las Vegas, Nev.

The ceremony was performed by Dr. George W. Davidson at St. John's Episcopal Church. Both bride and groom were unattended. The bride wore a gown of white satin and lace and a white net hat trimmed with plumes. She carried a bouquet of roses.

The young couple met several years ago while studying law at the University of Southern California from which they both graduated. Miss Veale and Mr. Robbins are members of the California bar and are practicing law in Los Angeles. Miss Veale is also a graduate of the George Washington University Law School of Washington, D. C., and is a member of the Phi Delta Delta honorary fraternity.

After a short honeymoon the young couple will return to Los Angeles, where they will make their home.

At Home Wedding.

In the new home at 226 North El Centro street, just built for the couple, Miss Ruth Bacigalupi and Verner Blackmore McClurg were married yesterday by Rev. Father O'Gorman in the presence of seventy-five guests. The bride is a daughter of J. J. Bacigalupi of West Fifteenth street and is an attractive brunette. The groom is a son of Mrs. M. G. McClurg of the Alvarado Hotel. He is an architect and a graduate of Stanford and of the Massachusetts Institute of Technology, and is a member of the Phi

(Continued on Eleventh Page.)

C.H. WOLFELT CO.

America's Smartest Shoehouse

Smart Shoes for Women

Wolfelt models are the premier offerings of Europe and America's foremost creators of exquisite style in Feminine footwear

C.H. WOLFELT CO
The BOOTERY
Smart Shoes for Women
632 South Broadway
LOS ANGELES

Distinctive Effects in Hosiery for Fall

The Arroya
An exclusive Wolfelt Model in brown Ooze; Gunmetal; black Kid; tan Russia; white Kid and black Kid. Thirteen and fourteen dollars.

NEW YORK · CHICAGO · SAN FRANCISCO · PASADENA · LOS ANGELES
Paris Office - 10 Rue Sainte Cecile

Give
Colburn FURS



Give her a Colburn fur and you'll make no mistake, for there isn't a woman alive who would not be proud to possess one of these alluring creations.

It isn't the size of the garment, nor the price you pay which makes Colburn furs the most acceptable of gifts—but the fact that they come from a house famous for the superb beauty and quality of its furs. For more than a quarter century the most discriminating people in the West have purchased their furs at Colburn's.

Our present low prices make early Christmas buying highly advisable. For a reasonable deposit we shall be glad to hold any fur in our large selection until the holidays.

Four Establishments
Los Angeles—San Francisco

Colburn's
FURS
EXCLUSIVELY
806 SO. BROADWAY
BRANCH STORE
731 W. SEVENTH

Jacoby Bros.

The Pictures Tell the Story of This

Sale of Dresses at $24.98

And if you read the pictures, as the writer does (of course he has seen the dresses themselves and knows much that pictures can't tell) you'll recognize this as one of the most important offerings of dresses of the whole year.

—There are many dresses in this sale that we would sell in the regular way at more than double the sale price—there are none that would be sold for less than a half more—

—200 dresses and more in all—and every one of them brand new—a style that could rightfully demand a place in regular stocks—

—The fact that we can make this out-of-the-ordinary offering right at the height of the season—is not a happenstance by any means—we've been planning and working for weeks—but we did what we had been told, "couldn't be done"—and found even ourselves surprised at the results—

—See the dresses themselves in our windows today, and in the new garment store—Monday.



—Navy blue Poiret twill with collar and cuffs in Mohawk—



—Celluloid motifs and embroidery bring out the beauty of tricotine—



—This Vestee of scarlet Duvetyne is attached to a navy Poiret twill frock—



—Coal black Canton Crepe touched with color.

—Another black Canton Crepe with paneled skirt.

—Tricotine immersed in Silk Ric-Rac.

$24.98



—A happy mixture of Tricotine, Canton Crepe and bright beads



—Under this navy Tricotine frock is a drop skirt of satin.



—Even Poiret Twill needs good chalk braid to pick it off—



—An embroidered Duvetyne Vestee adds charm to tricotine!



—Rows and rows of silk braid dress the skirt of this Tricotine frock—

Just a Word About the Dresses!

—It is quite natural, when such an extraordinary purchase as this has been made, that the unusualness of the values should cause even such important things as materials, colorings and trimmings to be entirely overlooked—and so it happened that the upper panel which was to carry all the sale talk, was filled, and not a word said about details—

—Such things couldn't be omitted and so this space, that was designed to carry still more pictures, was appropriated—

—Now read on—

—Canton crepes there are a plenty—Satins and tricotines and the favorite of favorites—Poiret twills—some quite plain—some elaborately beaded—some richly braided and some effectively trimmed with contrasting fabrics—

—As you would expect—navy blues and blacks predominate, but enough of them carry touches of color so that you will find many that are strikingly individual.

—The sale opens Monday at 9 o'clock—We urge early morning buying—3rd Floor South!

On Broadway **Jacoby Bros.** Between 3rd and 4th



models from
either one for
at the price. Pink
short, elastic section
and hip.

is medium bust, long
coutil. No. 3, well-
long skirt, medium
brocade.

$2.55

models is a
at one price.
bust, long skirt, in
brocade. No. 2 elastic
brocade, long skirt.

and pink brocade,
with long skirt.

$3.95

Newcomb's
CORSET SHOP
332 SOUTH BROADWAY



Holeproof
Silk
Hosiery

Monday and Tuesday we sell a quantity of this excellent hosiery for women. Silk with lisle top, toe and heel. Slight imperfections. Black, brown and white, many of the famous extra-stretch top found in this lot.

Our Price

88c

Gaieties Past and Those Looked Forward To.

Delta Theta fraternity. He was a lieutenant in the Engineer Corps in France during the wark. While in Paris he purchased the gown that his bride wore yesterday. It was made by war widows of France and is of embroidered cream silk net. The couple left immediately by motor for a trip north, including the Samarkand Hotel in Santa Barbara, Del Monte, San Francisco and Lake Tahoe.

Engagement Announced.

At a tea given by Miss Daphne Goss of Hollywood, announcement was made of the engagement of Miss Roma Hawthorne and J. Erwin Hutchason. Miss Hawthorne is the daughter of Mr. and Mrs. W. A. Hawthorne. The guests were mostly classmates of the bride-elect at Cumnock School and included Misses Bonnie Palmer, H. Lash, Winona Whitlow, Grace Applegath, Christabelle Brown, Elva Hitchborn, Helen Wright, Eloise Zundel, Catherine Foss, Helen Reddy, Cordelia Rohling, Charlotte Johnson, Lois Chambers, Zora Clark and Mrs. Paul Coombs.

At Universalist Church.

Before a company of relatives and friends, Miss Mabel G. Henry and Clifford N. Amsden were married at the First Universalist Church, with Dr. L. Nash, the pastor, officiating. The bride was a teacher at Franklin High School and is a graduate of Stanford University. She is the daughter of the late James W. Henry, who was for seventeen years a member of the Los Angeles High School faculty. Mr. Amsden comes of New England stock, having been born in Boston. He is a graduate engineer from Tufts College. He is efficiency investigator for Los Angeles county. Miss Evalyn Henderson of Berkeley was maid of honor and wore a gown of yellow taffetta and carried a bouquet of yellow roses. Mrs. William Harris was matron of honor and wore a dress of blue taffeta combined with silver lace. She carried pink chrysanthemums.

The bride wore a gown of rich old lace over white satin and carried a shower bouquet of roses and lilies of the valley. Leland Smith and Mark Houghtan were ushers. A supper was served at the home of the bride's mother on South Burlington avenue after the ceremony. The couple will be at home after November 1 at 1412 South Burlington avenue.

Foster-Rose.

Miss Jean Foster and Lee A. Rose were married Wednesday evening at the First Presbyterian Church. The bride wore a gown of white crepe de chine and carried a shower bouquet of bride roses, gardenias and lilies of the valley. Mrs. Walter E. Landis was matron of honor and Mr. Landis stood with the groom. A reception was held after the ceremony at the home of the bride's mother, Mrs. A. Foster, after which the couple left for an extended trip.

Out-of-Town Society.

PASADENA.

Many social functions, large and small, were held the past week in Pasadena.

The two largest functions were given in honor of Pasadena citizens who recently returned from abroad. The Rotary Club gave a brilliant banquet and ball at the Hotel Maryland in honor of Mr. and Mrs. Stuart W. French and Mr. and Mrs. Charles H. Prisk. Mr. French and Mr. Prisk are prominent Rotarians.

On Tuesday evening parishioners of St. Andrews Catholic Church assisted by members of the other Catholic parishes in the city, gave a brilliant dinner at the Vista del Arroyo to welcome home Monsignor John M. McCarthy, pastor of St. Andrew's, who has been on a six months' vacation in Europe and Mexico. Civic leaders and representatives of various walks of life joined in the affair in honor of the churchman.

John McWilliams, Jr., president of the Chamber of Commerce, spoke before the Washington Heights Women's Club Friday afternoon at its meeting at the home of Mrs. J. J. Ayers, 1905 Summit avenue.

Mrs. John Franklin West, 676 North Raymond avenue, entertained the Fidelia Club Friday afternoon. Mrs. Grace Sayre sang.

The Lions' Club of Pasadena entertained the wives of the members at dinner at the Vista del Arroyo Wednesday night.

Mrs. N. A. Howard entertained at a beautifully arranged luncheon at the Maryland Thursday.

Mrs. W. V. Humphreys, 1384 North Los Robles avenue, entertained the Priscilla Club Wednesday afternoon.

Pasadena Post of the American Legion is planning to hold a brilliant military ball at the Maryland on Armistice Night, following the Army-Navy football game to be held here in the afternoon.

Crown City Chapter of the Young Ladies' Institute held an enjoyable dancing party Saturday evening in the Knights of Columbus hall.

Mrs. Will M. Ritchie, 929 Galena avenue, and her sister, Miss Chester Bostick, left this week for Ft. Worth, Tex., to visit their parents, Mr. and Mrs. John Bostick.

Mrs. John Herbert Avery of Detroit has arrived to join the winter colony at the Vista del Arroyo. Mrs. Avery is well known in local social circles. She is the mother of Kenneth Avery of this city.

Mr. and Mrs. W. Miller of Milwaukee have joined the winter colony at the Maryland.

The Lamanda Park Woman's Club met Friday afternoon at the home of Mrs. Henry E. Neff, 81 North Craig avenue. Miss Marjorie Sinclair addressed the club.

Mrs. L. G. Patee, 817 South Madison avenue, entertained at the Annandale Club yesterday for her little daughter.

Many society folk and winter visitors attended the dinner dance at the Vista del Arroyo last evening.

The Altar Club of St. Elizabeth's Catholic Church gave a dancing party Thursday evening in the parish hall on Woodbury road.

Mrs. Charles M. Davis, 452 South Orange Grove avenue, has returned from the East, where she spent the summer.

SOUTH PASADENA.

Mrs. Grover McDonald was hostess on Thursday at a handsomely appointed luncheon given at her home on Monterey Road, at which covers were laid for eight. The afternoon was spent with bridge.

A bit of news which is of interest to a large circle of friends is the announcement of the engagement of

(Continued on Twentieth Page.)

HOOK TAILOR
Linens Expressly Selected by Mr. Hook in Belfast, Ireland

You are cordially invited to visit our new Establishment at

2120-2122
WEST SEVENTH
STREET
(Opposite Westlake Park)

Having returned from Paris and London

MR. HOOK

offers a selection of Woolens and other Fabrics suitable for Street Suits, Town and Country Clothes, Habits, Breeches, etc., for Men and Women, also models and materials from the foremost French houses for Ladies' Wraps, Suits, Dresses and Evening Gowns.

Formerly
705 So. Hope St.

Accessories such as: Crops, Hats, Leggings, Boots, etc.

The Huge Audience

which reads TIMES Want-ads is made up of readers of all newspapers. Whenever a want arises the citizens of Southern California buys a TIMES.

Reich and Lievre

751-53 South Broadway

RICH AND LEE-A-VER

Credit Department
Third Floor

Unapproachable Style Creations in

Suits, Coats and Dresses

The remarkable Style-Beauty of every model, the even Quality-Standard of material and the Artistic "Work-out" of the Trimming designs of these garments will appeal to the woman of refined dress ideas; to the woman who demands that chic, snappy exclusive character to be found only in Suits created by the most experienced designers.



Augmented by a combined demand from Eight Pacific Coast Reich & Lievre stores our New York buyers have specially selected the Models displayed for your inspection and purchase this week at the "Buying-Power" price of

$38.75

Veldyn
Tricotine
Poiret Twill
Elamo Cloth
Black Mousyne

Are the Predominating Materials, as well as the other strongly-demanded Fall Weaves.

The Trimming designs are unusually attractive in Braided, Beaded and Embroidery patterns; the Metallic thread and Serpentine patterns give an individual and exclusive effect. Many of the models are trimmed with Squirrel, Opossum and Beaverette.



Latest Styles in Fall Coats and Dresses

A special display for this week, in which you will find the coat suited to your individual personality and an appropriate outer-garment for your new Fall Dress.

Attractive Coats

The prices are in conformity with the present public demand. Next week's display will present the latest models just received from the Eastern buyers.

Arcadia Cloth, Pollyanna, Chamoistyn, Caracul, Velvet, Bolivia

The trimmings in Fur, Braid and Silk stitching gives a beautiful style-finish.

A Wonderful Selection in All Sizes and Colors For Only $38.00

$38.00

New Fall Dresses

Starting Monday a.m. we will display hundreds of the latest designs in

Tricotines, Canton Crepes, Poiret Twills, Georgettes and Satins

The colors and trimmings have been beautifully portrayed in the latest demands of the season.

Specially Selected Garments at the Undervalue Price of $38.00

The Advantages of Selecting a Watch at Feagans & Co.

However little or much you are prepared to pay for a watch, there are distinct and important advantages in making your purchase from Feagans & Co.

—The unusually extensive selection offered at an extremely wide price range.

—The smartness of design which characterizes "Feagans" watches, even to the least expensive models.

—The name "Feagans," which is a guaranty, not only of the reliability of any watch you may get here, but is also an assurance of the very best values that good merchandising can make possible.

—The service of experts who have received their training in the factories where "Feagans" watches are produced.

—Feagans & Co. maintain one of the most important Watch Departments in America.

More than forty years of experience in buying and selling watches has given Feagans & Co. a very intimate and reliable knowledge of watches and has enabled them to choose only the most desirable models in every class from the foremost watchmakers of the world—masterpieces from such well-known makers as Jules Jurgensen "Since 1740 the Accepted Standard of the World." Meylan, Touchon, Agassiz, Langines, Edward Koehn, Waltham, Howard, Hamilton, Elgin, Illinois.

Though your expenditure for a watch be small, Feagans & Co., featuring timepieces that cost thousands of dollars, may be relied upon to maintain a consistently high standard throughout their entire line of inexpensive watches.

"Feagans" Watches range in price from $15.00 up to $5750.00 and include the following models:—

Men's Pocket Watches

at $15.00 up to $2500.00 include models priced at $15.00, $20.00, $25.00, $30.00, $35.00, $40.00, $50.00, $60.00, $70.00, $75.00, $80.00, $85.00, $100.00, $110.00, $120.00, $140.00, $150.00, $200.00, $250.00, $275.00, $300.00, $400.00, $500.00, and on up to $800.00, $900.00, $1050.00, $1350.00 and as high as $2500.00, with prices in between.

Men's Strap Watches

at $19.75 up to $1100.00 include models priced at $19.75, $24.00, $27.00, $38.00, $42.00, $58.00, $60.00, $72.50, $75.00, $85.00, $105.00, $125.00, $160.00, $170.00, $210.00, $325.00, $350.00, and on up to $800.00, $900.00 and $1100.00.

Women's Wrist Watches

at $25.00 up to $3000.00 include models priced at $25.00, $27.50, $30.00, $35.00, $40.00, $50.00, $58.00, $65.00, $75.00, $82.50, $100.00, $120.00, $130.00, $150.00, $160.00, $170.00, $200.00, $250.00, $300.00, $340.00, $370.00, $400.00, $450.00, $500.00, $550.00, $600.00, $650.00, $750.00, $800.00, and on up to $1000.00, $1150.00, $1450.00, $1800.00, $2200.00, $2800.00 and $3000.00 with prices in between.

Diamond and Platinum Sautoir Watches

at $450.00, $1250.00, $1800.00, $2000.00, $2400.00, $2500.00, $2600.00, $4000.00 and $5750.00.

RING Watches, LORGNETTE Watches, ENAMEL Watches, exclusively made for Feagans & Co.

YOUR WATCH SET AND REGULATED FREE OF CHARGE AND WELCOME.
CORRECT TIME AT NOON DAILY DIRECT FROM MARE ISLAND OBSERVATORY AT YOUR LEFT JUST INSIDE THE DOOR.

Feagans & Co.
famous for Diamonds
218 West Fifth Street
ALEXANDRIA HOTEL BUILDING

Jacoby's Is Open All Day Saturdays

Jacoby Bros.

On Broadway Between 3rd and

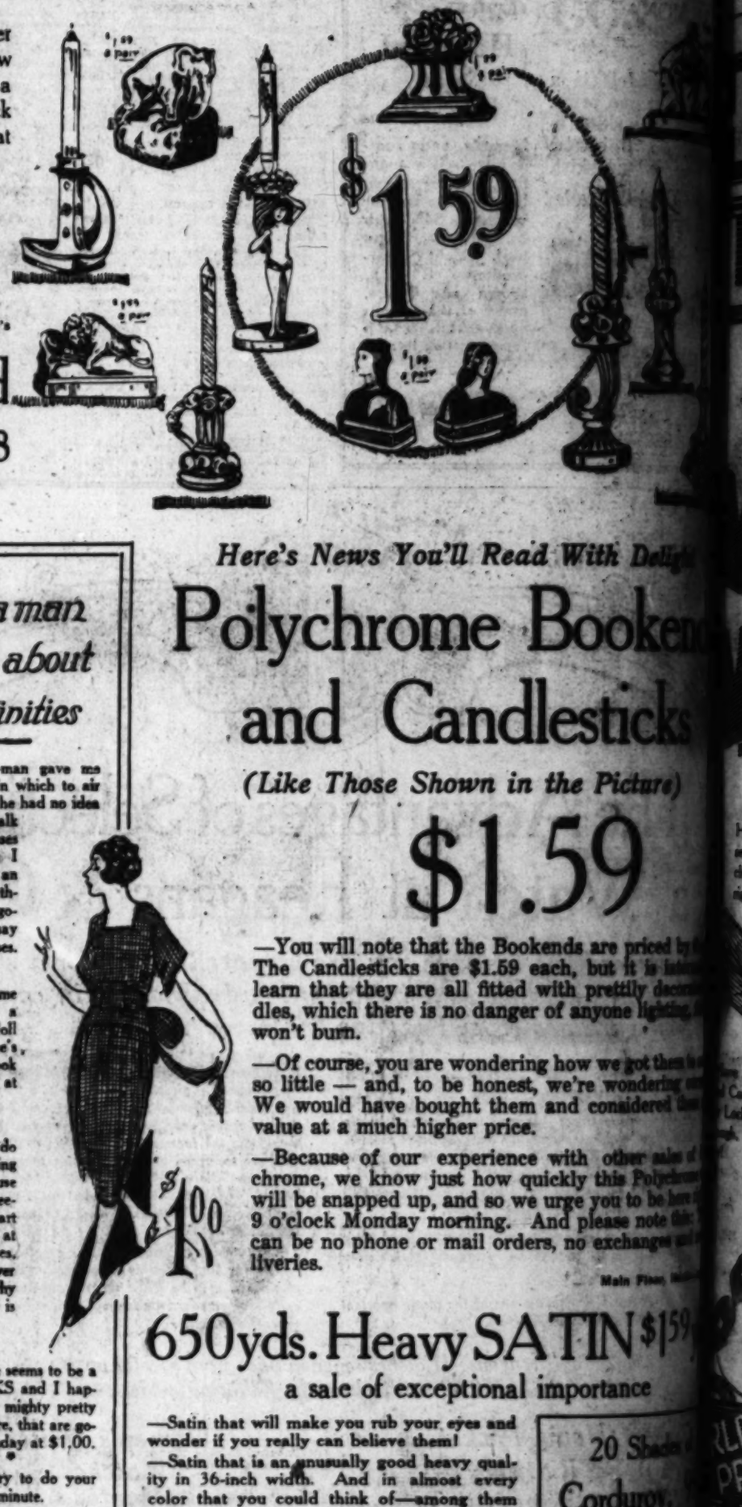
Silk Lamp Shades—a 3-Price Sale—$8.98 $11.98 $17



—It's one of the greatest purchases we have ever made. And that says volumes to those who know Jacoby shade values. Most of these shades are a well-known maker's samples. And we made quick work of the opportunity to buy them at a price that lets us offer them for about half!

—There are 50 26-in. and 24-in. Silk Shades, the styles sketched and others to sell at $8.98.
—35 Silk Shades, 26-in. and 24-in. Two styles sketched, at $11.98.
—15 Silk Shades, 24-in., that we have priced for Monday, $17.98.

North Basement—Jacoby's



100 beautiful new mahogany finished Floor Lamps—a Sale at $6.98

—Hundreds of women have taken advantage of the Jacoby sales of these mahogany finished floor lamps at $6.98. They are some of the most talked-of values ever featured in Los Angeles!
—This newest lot of 100 is sure to create no end of enthusiasm Monday—
—The full 60-inch height. All have best brass pull chain fixtures.

25 Polychrome Table Lamps—$11.98

—These beautiful massive lamps would sell for more than double in a regular way!—
—Very striking design and fitted with best two-light brass fixtures.

North Basement—Jacoby's

All-Wool BLANKETS $6.98

—There's a very substantial saving on these warm, fleecy blankets.
—They are in 4-in. block plaids, gray, tan and blue.

81x99-inch SHEETS $1.69

—Bleached sheets of a make long and well known for its all "round dependability.
—Exactly 200 at Monday's price.

Second Floor, South—Jacoby's

150 Crepe de Chine Envelope Chemise—$2.19

—A brand-new lot like some that were gone before noon in a recent sale event!
—Fully half a dozen tailored and lace trimmed styles with built-up or strap shoulder.

Second Floor, North—Jacoby's

There'll be a furore Over these $14.98 Hats



—Our millinery chief, now on a buying trip to the East, sends us one great "pick-up" after another.
—And this lot of hats at $14.98 has created a real commotion from the instant we began taking them out of their boxes!
They are of velvet, duvetyne and hatters' plush. Many combined with lace or with a bit of lace in the trimming.
—They are picturesque, dressy models, each with its own touch of distinction.
—The very becoming trailing effects are shown in the feather trimmings.
—There are tailored hats piquant and fetching as you'd wish to see.
—Black, most of them, but there's brown, purple and navy. Also black hats with a touch of color.
—See those in the window!

Third Floor, North—Jacoby's

Slightly Imperfect SILK STOCKINGS 79c

—The imperfections are very slight indeed. In the majority of instances you would probably not notice anything amiss—
—They are thread silk stockings of a grade that sells for much more. Semi-fashioned with lisle tops and double toes and heels. Black, white and brown.

Main Floor, North—Jacoby's

150 Prs. Genuine KOVERALLS Monday 75c

Mail Orders Promptly and Carefully Filled



—No need to tell Mothers of this special value—"Koveralls at 75c" is enough!
—They are the winter style kind with high neck and long sleeves.
—All sizes from 1 to 8.
—No C. O. D.'s and none exchanged.
—We reserve the right to limit the number to any one customer.

The Floor 'o Youth, the 4th—Jacoby's

Beacon Robe Blankets $4.98

—These blankets are a wonderful quality and usually sell for ever so much more.
—72x90-in. and a wide assortment of patterns and colors. Price includes cords for neck finish and girdle.

Second Floor, South—Jacoby's

Scranton Filet Marquisette 25c

—This pretty 40-in. curtaining is just the sort to appeal to the woman who wants really dependable curtains at a modest outlay.
—In white, ivory and ecru.

—We make all Plain Curtains Free.

Second Floor, South—Jacoby's

You'll look far and wide to find such COATS as the Basement offers $19.98

—Indeed, we very much doubt if you find any that are nearly such values either for style or material!
—They are of velour and Bolivia coatings, embroidered and fur collar styles, most of them silk lined.
—There are loose back, tailored, pleated and button trimmed coats. Also some tight-fitting backs with a circular flare at bottom.
—Nearly every desirable coat color, but no black.



300 Frocks at $13.98

—They are of tricotine, serge, Jersey, taffeta, mignonette and silk combinations.
—Both plain tailored and trimmed styles in a variety so wide, that every woman can find a frock that is becoming.
—Not all sizes in every style.

Fetching Blouses $3.98

—We'd pay more wholesale for some of these blouses and all are 'way under the regular prices.
—Some of crepe de chine and others of heavy Georgette. Many styles, mostly in white or flesh, though other shades are included.

Jacoby's Underprice Basement—South

What a man thinks about Femininities

—When the ad-man gave me this little column in which to air my views, I know he had no idea that I'd use it to talk about House Dresses—and I suppose I am going to have an argument, but whether or not—I am going to have my say about House Dresses.

* * *

—For the life of me I can't see why a woman should doll all up when she's down town and look like all "get out" at home—

* * *

—I went down to do a little investigating among the house frocks and after seeing what really smart affairs are here at next to nothing prices, I'm more than ever at a loss to know why Mother Hubbard is allowed to live.

* * *

—Right now there seems to be a craze for CHECKS and I happened to see some mighty pretty ones like the picture, that are going to be sold Monday at $1.00.

* * *

—Better not all try to do your buying at the last minute.

* * *

—And while I'm on the subject (and have my courage up) let's talk about figures.

* * *

—Why?—oh, why will women try to go without corsets? I'm sure they wouldn't if they could just use my eyes once.

* * *

—And anyway, why should they go without corsets when really good ones of dainty pink—what do you call it?—oh, yes, broche, can be bought for $3.98.

* * *

—The head what-you-call-her (my stenographer tells me it's "Corsetiere") said that these $3.98 corsets are boned with genuine waloha and come in sizes 23 to 28.

* * *

—By the way—I can't pass by an opportunity to tell you about some very beautiful dresses I saw them marking for a big sale on Monday at $24.98.

* * *

—I took several friends of mine into the marking room to show them these dresses and if I am not mistaken, they'll be here with their noses against the door Monday morning long before nine o'clock.
—There's a great big ad on these dresses on another page.

Billy Socrates

Here's News You'll Read With Delight

Polychrome Bookends and Candlesticks

(Like Those Shown in the Picture)

$1.59

—You will note that the Bookends are priced by the pair. The Candlesticks are $1.59 each, but it is fair to you to learn that they are all fitted with prettily decorated candles, which there is no danger of anyone lighting, as the shades won't burn.
—Of course, you are wondering how we got them at such a price so little — and, to be honest, we're wondering ourselves a bit. We would have bought them and considered them a bargain at value at a much higher price.
—Because of our experience with other sales of Polychrome, we know just how quickly this Polychrome will be snapped up, and so we urge you to be here at 9 o'clock Monday morning. And please note that there can be no phone or mail orders, no exchanges and no deliveries.

Main Floor, [illegible]

650 yds. Heavy SATIN $1.59

a sale of exceptional importance

—Satin that will make you rub your eyes and wonder if you really can believe them!
—Satin that is an unusually good heavy quality in 36-inch width. And in almost every color that you could think of—among them being peacock, navy, Havana, rust, golden, flame, maize, cherry, American Beauty, orchid, seal, cardinal, turquoise, old rose and many others.
—Satin that was marked in regular stock nearly double this price.

18 Shades Chiffon Velvet and Duvetyns . . $5.75

—Imagine imported French silk Chiffon Velvets or Duvetyn at $5.75 a yard. But that's what it actually is on Monday even though it has been selling right along at much higher prices.
—Any number of shades in both Chiffon velvets and Duvetyns.

Second Floor, South—Jacoby's

Our entire stock 54-in. Prunella Skirtings $3.95

—Let us make it plain that every yard of these much demanded skirtings is on sale Monday at $3.95!—
—Jacoby's prunellas are unusually high grade and in a wide variety of effective patterns. Both plaid and striped prunellas and the price is 'way under regular!—

54-in. Broadcloth and Velour Reduced . . $2.95

—As soon as you see these much demanded fabrics you'll know the price is 'way, 'WAY less!—
—The chiffon weight broadcloth comes in the preferred street shades as well as many evening and sport colorings—
—The velour is velvet finished and a wonderful quality. In the popular coat shades.

Second Floor, South—Jacoby's

OCTOBER 23, 1921.—[PART

ay Between 3rd and 4th

198 $1798

59



'll Read With Delight

me Bookends

andlesticks

hown in the Picture)

$1.59

t the Bookends are priced by the
re $1.59 each, but it is interes
all fitted with prettily decorate
no danger of anyone lighting, fo

e wondering how we got them to
be honest, we're wondering our
ught them and considered them a
gher price.

experience with other sales of P
just how quickly this Polychrome
and so we urge you to be here ri
morning. And please note this:
mail orders, no exchanges and

Main Floor, North

y SATIN $1.59 y

ceptional importance

20 Shades of
Corduroy, 95

—If you "shop around" and
comparisons, you'll soon
there's a great BIG saving
this quality at 95c!
—It's the famous wide
Boyduroy in twenty shades.

Second Floor, South—Jacoby's

36-inch Beacon
Bath Robing
79c

—It's the quality that sells
ularly for a much higher
Fully twenty styles to
from Monday at 79c.

Second Floor, South—Jacoby's

Jap Crepe
Reduced to 25

—A heavy cotton crepe that
well worth a higher price.
—Numerous shades to
from—just the ones you'll
for house frocks and other

Second Floor, South—Jacoby's

1000 yds. 36-in.
Indian Head
20c

—The soft, linen finish Indian
Head that the needlewoman
lights to make her work
kins and clothing for
and kiddies.

Second Floor, South—Jacoby's

Los Angeles Sunday Times

SUNDAY MORNING, OCTOBER 23, 1921. SOCIETY AND LITERATURE

Amusements—Entertainments

Broadway at 6th

dBigWeek

THE MONARCH OF MIRTH

AROLD

LOYD

SEVEN
OTHER
FEATURES

EVER
EAKEN"



There Are Enough Thrills to Make An Iceberg Shiver; Enough Laughs to Make the Statue of Liberty Giggle.

S PREMIER SHOWING

PROGRAMME

1. Current Events in Motion.
2. Pathe Review.
3. Aesop's Fables.
4. Adventures of Bob and Bill: "The Mountain Lion."
5. Anderson and Clinton at the organ.
6. Holman Day Production, "Brother of the Bear."
7. Ted Henkel's Syncopated Orchestra.
8. HAROLD LLOYD in "NEVER WEAKEN," his latest and greatest thrill comedy.

S A GOOD COMEDY"

MPHONY

AT 6TH

BIG WEEK

ART THEATERS ACTIVE HERE.

Intellectual Drama Has Very Rosy Future.

Program Indicates Public Appreciation.

Many Altra-Modern Plays in Preparation.

Plans for Egan's Little Theater, the Harlequin, the Hollywood Community Players, the Pasadena Community Theater and other similar organizations in and near Los Angeles, indicate that the coming dramatic season will be a big one for these strongholds of the "intellectual drama."

The programs outlined by these organizations prove better than could anything else how solid is the basis of public appreciation upon which this type of drama is being built in this vicinity. They are also in many cases most encouraging signs for the future. The theaters show a breadth of taste, courage in undertaking difficult or new productions and a devotion to art for its own sake that will doubtless bear fruit.

It is in these smaller theaters that much of our long-hoped-for American drama is now actually being created. The manner of its creation, the spirit of the movement, speaks loudly for the quality of the thing which will be produced.

As regards American drama, Frank Egan, impresario of the Little Theater, is now planning as two of his biggest productions a pair of plays by Thomas P. Robinson, "The Rebound" and "The Copy." Both of these were Harvard prize plays, and both are thoroughly American and modern.

In "The Rebound" Mr. Egan expects to star John Davidson and in "The Copy" Henrietta Crossman. He is also planning to present Will Rogers in "David Harum," a role which should be peculiarly suited to this whimsical comedian.

For the more spectacular side of his season's offering, Mr. Egan intends to bring to Los Angeles Olga Gray Zacsek, who is now in Detroit working on a series of musical productions in conjunction with the New York Symphony Orchestra.

Among other productions in which he will feature Miss Zacsek, Mr. Egan mentions "Thy Name is Woman," played last year at the Mason with Mary Nash, and "The Riddle Woman," by Charlotte E. Wells.

Mr. Egan is also considering "The Jest," which had such a long run in New York with the Barrymores, as a vehicle for Maude Hannaford, besides three plays by Mark Swan and a psychology drama called "The Eighth Day," for Lela Covington.

THE HARLEQUIN.

Suderman's "Roses," Lord Dunsany's "A Night in a Inn" and "Barbara," a clever comedy by Kenneth Sawyer Goodman, are the selections of Mrs. R. D. Shephard for the opening program at the Harlequin Theater, Ambassador Hotel, the evening of November 7.

Mrs. Shephard, the director-general of the theater, first planned to put on Shaw's "How He Lied to Her Husband," as the third play, but finding too close a resemblance in lines and plot between it and the Dunsany play, she thought it best to select one of totally different character, and chose "Barbara."

The cast for these plays will not be known for another week, as Mrs. Shephard wishes to make sure that no changes need be made in her personnel before announcing.

Nor is the program for the season definitely arranged as yet. But the whole attitude of Mrs. Shephard and the Harlequin people toward their work indicate that their twenty-six weeks of repertoire will be well filled with dramatic events.

The first western production of Shaw's "Fanny's First Play," will begin at the Hollywood Community Theater Monday a week, continuing for the usual run of two weeks. This is Neely Dickson's third Shaw offering, the other two having "How

(Continued on Fourteenth Page.)

The PLAY



Tom Moore in "From the Ground Up," California



Harold Lloyd in "I do," De Luxe



Thomas Meighan in "Cappy Ricks," Garrick.



"Our Mutual Friend," Clune's Broadway



"The Affairs of Anatol," Rialto.



"The Famous Mrs Fair," Mason



Will Rogers in "Doubling for Romeo," Miller's.

Song, Dance and Fun Menu at Orpheum.

Bushman and Bayne, in their clever play, "Poor Rich Man," will hold over at the Orpheum for another week, and they, together with the incoming acts, will make up a lively bill.

George McKay and Ottie Ardine will present a high-speed dancing act called "All in Fun," which describes it perfectly, though Ottie's costumes are also said to deserve special mention.

Franker Wood and Bunee Wyde bring a travesty called "All Right Eddy," a series of disconnected episodes ranging in time from the Stone Age to the present, each bit complete in itself with its own songs, steps and business, and with clever costumes and effects.

Bob Caleton and Julia Ballew call their turn "A Feast for Fashionable Fancies," and it is just that—songs, dances, clothes and smart sayings.

Neal Abel, the man with the mobile face, tells negro stories and illustrates them with contortions coantinance.

The Bennet sisters, as Seaside Belles, show well in their athletic fun-making; the Juggling Nelsons trundle hoops in an eccentric fashion, and the Quixey Four hold over from last week.

Africa Makes New Setting for Film Play.

"Under the Lash," a photoplay featuring Gloria Swanson in a novel role—that of the wife of a Boer of the South African veldt—will open at Grauman's tomorrow. The drama centers around the struggle of a young wife against the ironclad traditions of her husband and his family's and the strength of the story together with its real sweetness makes it an ideal one for Miss Swanson. The setting is rather new to the photoplay world, and is said to be unusually picturesque.

The story is an adaptation by J. E. Nash from "The Shulamite" by Edward Knoblock, that in turn having been taken from the novel of the same name by Claud and Alice Askew.

Sam Wood, who has made other pictures of Miss Swanson's, directed this production.

The photography is by Al Gilks. In the cast are also Mahlon Hamilton, Russell Simpson, Lillian Leighton, Lincoln Steadman, Thenax Jasper and Clarence Ford.

Accompanying "Under the Lash," will be an atmospheric prologue and special music. Henry Murtagh at the Wurlitzer will play Gottschalk's "Last Hope," and other selections.

"Three-Word Brand" with William S. Hart, will show today for the last time.

"Speed Girl" is Really to Speed at the Kinema.

Every kind of speed—on a sidewalk scooter, on horseback, in fast motor cars, in fast planes—is used to illustrate the theme of Bebe Daniels's picture, "The Speed Girl," by Elmer Harris, which will be given its premiere at the Kinema Theater today.

Brought up as an outdoor girl, and dedicated from early youth to the business of entertaining the public, Miss Daniels was taught to ride, to drive a car, to shoot and fish and play at every sort of sport.

In "The Speed Girl" action and suspense, it is said, fill the story. In Miss Daniels's support is Walter Hiers, rotund cheer-bringer.

A feature of importance on the program is the first of the Darkest Africa Jungle pictures in the Vandenburgh Expedition series. It is titled "Jungle Dancers," and is a two-reel subject dealing with the wild men and women in a land rarely trodden by white man.

Another feature, a Mermaid-Jack White comedy, is "For Land's Sake."

Ernest Belcher is to present Lena Baskette in "The Dance of the Fan," a stage illusion, while the Kinema orchestra, under Rene Williams, will supply the music program.

"MUSKETEERS" HIGH IN POPULARITY.

More than eight weeks of popularity seems to be the manner in which Los Angeles is greeting Douglas Fairbanks's "The Three Musketeers," now at the Mission Theater. The production, hailed as one of the great cinema achievements of the year, is a depiction of Dumas's immortal story in which Doug has outshone even his own radiance.

Throughout the United States recently the picture has entered on lengthy runs in the largest playhouses. Undoubtedly Fairbanks, who originally set out to make of "The Three Musketeers" a picture to eclipse all his previous films, has met with success in his aim.

The dramatization of the Dumas story was in the hands of Edward Knoblock, the playwright, and its directions under Fred Niblo. A cast including Mary MacLaren, Marguerite De la Motte, Barbara La Mar, Nigel De Brulier, Lon Poff, George Seigmann and others support the star.

The presentation, under the guidance of Managing Director Harry David of the Mission, is well embellished with musical numbers by Dr. Carlos De Mandil and others.

"A Little Cafe" Will Twinkle at Pantages.

Twenty minutes of diversion in Greenwich Village devoted to love, laughter and lingerie, so they say, will headline the New Pantages bill next week. The title of the frivolity is "A Little Cafe." Baby Dorothy Olive, juvenile comedienne, is featured.

Lew Wilson brings the first offerings of the 1922 crop of jokes and stories. Little Pipifax, the kiddies' friend, offers "Fun on the Beach," in acrobatic pantomime.

"Stateroom 19," a nautical travesty with waves of laughter, introduces McLain Gates and Genevieve Lee, newly-weds on a transatlantic honeymoon. Gilbert and Saul, specialists on violin and piano accordeon, interweave music, jazz and comedy.

"The Inner Chamber," Alice Joyce's recent Vitagraph production, said to be more sensational than her former pictures, is to show. The story starts out with the discovery by a newly-wedded bride beaten into insensibility by unknown enemies of her husband within an hour of the wedding. The mystery element runs through the picture, based on Doble's novel, "The Blood Red Dawn."

"AFFAIRS OF ANATOL" CONTINUES ITS RUN.

With four weeks of success to its credit, Cecil B. De Mille's "The Affairs of Anatol" continues to show at Grauman's Rialto Theater. How much longer this popular photoplay will run has not yet been definitely announced, but other pictures are on hand which call for presentation.

Features of the "Affairs" are the rooms of Satan Synne, called "the wickedest woman in New York;" Wallace Reid's acting with the woman who tries to steal his heart; the gowns worn by Gloria Swanson, Wanda Hawley and Bebe Daniels, who plays Satan Synne; and the character acting of Theodore Roberts and Raymond Hatton.

In addition to "The Affairs of Anatol" the program includes solos by Herbert Burland at the Wurlitzer, several film novelties, and an interpretive musical score arranged by Mischa Guterson and played by the Rialto orchestra.

"HAPPINESS" STILL CHARMS AT MOROSCO.

"Happiness" will enter the fourth week with today's matinee at the Morosco Theater. It is playing to capacity houses and making an altogether fine impression.

Bessie Eyton and Gayne Whitman, in the principal roles, do a great deal toward the success of the little comedy. Whitman, as an inventive Irishman, proves rather irresistible. Miss Eyton is achieving distinct popularity. Helene Sullivan and William Austin, give splendid support.

Miss Vivienne La Rue, Estelle Allen, Joseph Eggerton, and Charles Buck appear to advantage.

One of the features is the appearance of two small children in the last act. Their work is devoid of the staginess.

"MY LADY FRIENDS" IS HAVING CAPITAL RUN.

Playing to crowded houses since the opening performance "My Lady Friends" will begin the fourth week of its run at the Majestic Theater, with the matinee today.

The play has firmly established itself as one of the hits of the local theatrical season.

Edward Everett Horton, as James Smith, the millionaire Bible publisher, with an old-fashioned, thrifty wife, but surrounded with a number of lady friends, keeps his audience thoroughly amused. Mary Newcomb plays a serious role with sincerity. One of the outstanding features is the dust, sung by Horton and Sara Sothern.

The cast also includes Marie Curtis, Franklin Pangborn, Stanley Taylor, Caroline Rankin, Lela Bliss, Christine Maye and Dorothy Wetmore.

MANY STORIES FOR "U" STARS.

"That Lass of Lowries" Soon to Have Revival.

Thalberg Writes One for Marie Prevost.

Popular Song to Supply Gladys Walton Theme.

Shopping for good plays for Universal stars is what Irving G. Thalberg is busily doing these days. Announcement has just been made of the purchase of a number of stories.

Frances Hodgson Burnett's novel, "That Lass o' Lowrie's," will see the silver light again. Seven years ago it was a five-reel sensation.

Universal made it with Harry Carey and Helen Ware in the leads, supported by Ella Hall, Harry Carter and Jack Curtis. Robert Leonard directed.

Now Lucien Hubbard, scenario editor, states that the story has been prepared as a vehicle for Priscilla Dean, and is to be given an elaborate production. Elliott J. Clawson is writing the continuity. Miss Dean is at present completing Cynthia Stockley's "Wild Honey."

"Mallory Campeador," a Saturday Evening Post story by R. G. Dirk, has been selected as the next vehicle for Herbert Rawlinson, to follow "Barry Gordon," in production. George Hively will write the scenario.

Episodes of construction camp life, reclamation projects and the work of making the old earth habitable, are contained in the romantic story of a young civil engineer. Another story bought for Rawlinson is "The Black Bar," by Louis Joseph Vance, a working script of which is being prepared.

An original story by Drake, entitled "Out of the Silent North," has been accepted by Mr. Hubbard after consultation with Mr. Thalberg. It will be used as a plot for a Frank Mayo picture, after a scenario by George C. Hull.

Mr. Thalberg himself has definitely entered the literary class. He has written an original story for Marie Prevost around the promising title of "The Frisky Flapper."

Gerald Duffy is working on the scenario from which King Baggot will produce the Universal film version of Hal Reid's famous old play, "Human Hearts." This special attraction will be presented with an all-star cast.

"Second-Hand Rose" has jazzed its way into the hearts of Americans to such an extent that Mr. Thalberg and Mr. Hubbard considered it fine meat for Gladys Walton. William Younger is preparing the scenario.

Two stories have been purchased for Hoot Gibson. One is "Sou'west," a magazine story by F. R. Buckley. The other is an original full of thrills by Harvey Gates entitled "Headin' West."

"Kind Deeds" is the name of a story purchased in New York recently, which probably will be used for Miss Walton. William Flavens McNutt wrote it, and Wallace Clifton will do the scenario.

Children to Stage Own Spook Play.

A Halloween play, in which figure goblins, spooks and everything boys and girls connect with this season, will be staged at the Children's Community Theater, Normal Hill Center, Friday evening and Saturday afternoon.

The Children's Community Theater is a branch of the Los Angeles Community Service and Drama League; the Board of Education sanctions the work; the plays are announced in the schools; and the Public Library gives its hearty support. All the parts in these plays are taken by the children.

Rehearsals are now going on for two one-act plays by the senior children's group. They are "Sir David Wears a Crown," by Stuart Walker, and "The Heart of Pierrot."

SCOTCH FLAVOR TELLS.

Katherine MacDonald Has Many Requests for Recipes.

Just because Katherine MacDonald has a name suggestive of bonnie heather, she seems to be regarded by motion-picture fans as a Scotch edition of the Encyclopedia Brittanica. For foolish questions her daily mail wins the celluloid gasoline tank. Among various letters received are demands for patterns for Scotch kilties, desires for recipes to make Haig and Haig or Johnnie Walker as "home brew" in a bungalow, requests from small town fire departments for donations of bagpipes for their band for old home week, and a hundred other things identified with the land that Miss MacDonald and Harry Lauder are making famous.

HAROLD LLOYD CAUSES INCURABLE EPIDEMIC.

Patrons of the De Luxe Theater who wish to become infected with Harold Lloyd-itis may do so today or tomorrow. His latest Associated Exhibitor's comedy, "I Do," will be shown there.

The first symptom of the disease is a breaking out of smiles; then come chuckles, laughs and finally roars.

When this last stage is reached, the victim is beyond help. He then becomes addicted to copious conversation on the subject of Lloyd's latest comedy.

He is overpowered by a desire to "tell the world." He is sometimes found arguing whether or not Lloyd's famous spectacles have lenses in them.

It is all very pathetic if you have not yet caught it. But the sufferer never takes medicine. He knows he is incurable and glories in it.

NEW SCHOOL OF DANCING.

An attractive new school of dancing has recently been opened in Hollywood at 1435 La Brea avenue by Mme. Orrea Woaks, late of the Casino de Paris and one-time professor in L'Academie des Maitres de Danse. Classes in Russian, ballet, toe and classical dancing will be given daily. Mme. Woaks is also planning to give an exhibition of her work Friday of each week.

Theaters Amusements—Entertainments

MASON OPERA HOUSE—

MASON OPERA HOUSE

Second and Positively Final Week Beg. Tomorrow Night

HENRY MILLER
BLANCHE BATES
IN
'THE FAMOUS MRS. FAIR'
By JAMES FORBES
THE SEASON'S SUPREME SUCCESS
Prices Eves. $3 to 50c. Mats. $2.50 to 50c

A FIRST AND EVER POPULAR EVENT

MASON OPERA HOUSE 8 DAYS Starting SUN. OCT. 30

PRICES, 25c, 50c, 75c
SEATS TOMORROW AT 9 A.M. FOR SUN., MON. AND TUES.



The Famous GEORGIA MINSTRELS
40-PEOPLE-40
Band and Orchestra
WATCH FOR THE STREET PARADE

DON'T BE MISLED, THERE IS ONLY ONE GEORGIA MINSTRELS

MOROSCO THEATER— MATINEE TODAY

OLIVER MOROSCO PRESENTS
LAURETTE TAYLOR'S BIG N. Y. AND CHICAGO SUCCESS
FOURTH WEEK
"Happiness"
WITH BESSIE EYTON AND GAYNE WHITMAN
Mats. 10c to 50c Eves. 10c to $1.00
NEXT ATTRACTION
"COME OUT OF THE KITCHEN"

MAJESTIC THEATER— MATINEE TODAY 2:15

4th BIG WEEK

Mats. Sun., Wed. and Sat., 25c and 50c. Eves., 25c to $1.
Commencing This Afternoon,
THOMAS WILKES
Presents

"MY LADY FRIENDS"
CLIFTON CRAWFORD'S
Greatest Farce Success
With MARY NEWCOMB and EDWARD EVERETT HORTON
First Time in Los Angeles

CINDERELLA ROOF— 6th at Olive

DANCE where dancing is divine
5000 Square Feet of Perfect Dance Floor. $1 Admission After 7:45 p.m.
Sixth at Olive — CINDERELLA ROOF — Right in the Center of Town
RUDY WIEDOEFT'S FAMOUS ORCHESTRA
Famous Chef Direct from the Ritz. Insures Unsurpassed Cuisine. Service Unexcelled. DINE

THE LOS ANGELES MUSEUM— FREE

EXPOSITION PARK
VERMONT AND UNIVERSITY CARS
SPECIAL—CALIF. ART CLUB EXHIBITION—OCT. 7-31
OPEN DAILY 10-4 EXCEPT WED. P.M. AND SUNDAY A.M.
SPECIAL and PERMANENT EXHIBITS of HISTORY, SCIENCE and ART.

DE LUXE THEATER— HAROLD LLOYD IN "I DO"

OFF. WESTLAKE PARK
EDITH ROBERTS IN "LURING LIPS."
CONTINUOUS 1:46 TO 10:30 P.M.

ART THEATERS ACTIVE HERE.

(Continued from Thirteenth Page.)

He Lied to Her Husband" and "The Man of Destiny," in the latter of which Henry Walthall and Mrs. Milton Sills appeared three seasons ago with great success.

BRIGHT SHAW PLAY.

"Fanny's First Play," is one of the brightest of the Shaw comedies, vigorous and witty, but lacking much of the ironical impudence which has made some think Shaw more reformer than playwright. Hence it should appeal alike to those who love the clever Irishman per se, and those who go to the theater for entertainment rather than instruction.

In "Fanny's First Play," Roy Atwell will play Juggins, the unusual butler; Wheeler Dryden has the role of Bobby. Thomas Ricketts, who has had over forty years of experience, and who played in picture recently with Clara Kimball Young, takes the part of the count, and Helen Jerome Eddy will appear as Fanny.

The Pasadena Community Players got under way last week for their fifth season with "Little Women," an adaptation by Marion De Forest of Louisa M. Alcott's famous story. They have adopted for the season the most ambitious program they have yet attempted.

Heretofore they have limited themselves to nine productions in the year, but this season their schedule calls for sixteen full-length plays, each to be given from seven to eleven times. To be able to carry out this enlarged program, Gilmor Brown, producing director, has been provided with two assistants—Eloise Sterling and Ruth Bolgiano.

THEIR REPERTOIRE.

A partial list of the season's productions follows: "The Dawn of a Tomorrow," by Frances Hodgson Burnett; "Things That Count," by Lawrence Eyre; Shakespeare's "King Lear," Clare Kummer's "Good Gracious Annabelle," Stevenson's "Treasure Island," Galsworthy's "Strife" and Montague Glass's "Potash and Perlmutter in Society."

In addition to this list there will be six special productions. The first of these, to show in December, is "Will of Bishopgate" by Alfred Brand of Pasadena.

This play won an honorable mention in last year's drama league contest, and is interesting, moreover, because Will of Bishopgate is none other than Will Shakespeare.

Other specials are "His House in Order," by Pinero; Maeterlinck's "Sister Beatrice," Edna Ferber's "Twelve Hundred a Year," and a program of notable one-acters.

Of the newer organizations for the production of good plays in an artistic manner, a notable one is the Co-operative Repertory Theater Association of Los Angeles, which is being promoted by Hari McInroy, an Oxford man and actor-playwright, late of the Birmingham Repertory Theater and the Scottish Repertory Players. This association is planning to open a repertory theater downtown in Los Angeles, where every one may come to see worth-while productions at reasonable prices.

Although their association is not yet fully organized, Mr. McInroy and some of his people have already put on two one-act plays in Los Angeles, "The Flower of the Desert," and "Honorable Togo," at the Ebell clubhouse last Monday.

The Mummers' Workshop in Hollywood will continue this year their ultra-modern activities, designing and making their own costumes and sets, and showing in their transfigured barn-playhouse the most original and often the most bizarre of the new plays.

The Mummers are not yet ready to disclose the nature of their activities to the public, but those who know their work of previous years will not expect these to be banal.

Finally there are the Playcrafters, a local organization with affiliations in the Laguna Beach art colony, whose purpose, like that of the Mummers, is to build plays from the ground up, writing, criticising and producing their own ideas in dramatic forms as unconventional as possible.



Jack Hoxie,

Who will be seen in "Dead or Alive," picture feature, at the Hippodrome.

"DEAD OR ALIVE" IS HEADLINER AT HIP.

For three days beginning today the Hippodrome Theater will offer as its cinema feature Jack Hoxie's latest western picture, "Dead or Alive," which gets its title from two men changing the name on the headstone of a grave.

Brindamour, "world-famous escape artist," presents a spectacle novelty.

Avis Bennett and George Lee are reputedly funny and entertaining in "Vodvil Etiquette."

A playlet called "Women" is the offering of Pauline Eckhart and company. Lawrence Johnson, a ventriloquist, and Maurice and Girl in "The Unexpected" complete the program.

WILL ROGERS STILL KEEPS FANS LAUGHING

Lessons in the art of making love according to the standard set by such "movie" heroes as Doug, Bill Hart, Tom Mix and "Bull" Montana, are burlesqued in Will Rogers's comedy, "Doubling For Romeo," which is now entering its third week at Miller's Theater. The cowboy hero gives his friends a lot of free advertising, but this serves his purpose of making his audience laugh.

The latest Rogers picture was written by Elmer Rice and directed by Clarence Badger. With Sylvia Breamer as the girl to be won, after he has learned the art of making love at a movie studio, Will Rogers does his comic best to upset the tradition of Romeo as a lover.

The titles which were written by Rogers himself, are said to be funny enough to make up a vaudeville act and Rogers's remarks, which precede the showing, put the audience in the smiling mood.

"Oh, Buddy," a special Christie comedy with Neal Burns, Vera Steadman and other Christie favorites is another laugh producer on this all fun bill.

DANCE POTPOURRI AT CINDERELLA.

Martha Belfort and Pedro Valdez, dancers from the National Theater at Mexico City, will open at the Cinderella Roof, Monday, in an interpretation of the wild Apache dance of the Paris underworld. This rendition of the French dance has created no little sensation among theatergoers, it is said, of the Mexican capital.

Pedro Valdez will also give a solo number, the "Gypsy Dance, a Mexican interpretation that mingles Asiatic motif with the castanets of the southern republic.

Miss Belfort is a native of France and a star pupil of Valdez, and has appeared with him in a long engagement of the Apache number below the border.

Theaters—Amusements—Entertainments

GARRICK— Broadway at 8th

THOMAS MEIGHAN
IN
"Cappy Ricks"
ALSO
AGNES AYRES
COMEDY LATEST NEWS

PRAGER PARK—

MONDAY
TUESDAY
WEDNESDAY
Mat. and Evening
OCT. 24-25-26
STREET PARADE
MONDAY, 11 A.M.

"Three times larger than any circus playing California in years and largest straight circus in the world."
Seats now for any performance at Owl Drug Store, Sixth and Broadway.



SELLS-FLOTO CIRCUS
200-12 HERDS OF ELEPHANTS
5 RINGS 400 STARS

TOURNAMENT PARK, PASADENA

"THE CRUSADERS"
A Pageant of Knighthood
The greatest historical spectacle ever presented in Southern California—1000 in cast. One performance only.
Friday, October 28th, 8 P. M.
Reserved seats on sale at Chambers of Commerce in all important cities and towns. 50c, $1.00, $1.50. War tax extra.
Under auspices of Pasadena Commandery, No. 31, Knights Templar. Open to public. Everybody invited.

WASHINGTON PARK— Cal. Winter League
BASEBALL All-Star Picked Players
Daily Except Monday

Theaters—Amusements—Entertainments

PHILHARMONIC AUDITORIUM— FIFTH AT OLIVE PICO 2454
AUDITORIUM BUILDING

ONE WEEK STARTING MONDAY NIGHT, OCT. 24
R. M. HARVEY Presents
HARVEY'S GREATER MINSTRELS
AND OCTOROON BEAUTY CHORUS
GENUINE DARKEY JUBILEE SINGERS AND COON SHOUTERS
A Musical—Vaudeville—Girl—Minstrel Show Combined
CHICK BEEMAN AND 49 OTHERS
50—MINSTREL KINGS AND QUEENS—50
Traveling in Their Own Two Fine Steel Stateroom Sleeping Cars
12 HIGH CLASS—HIGH SALARIED VAUDEVILLE ACTS 12
Something NEW in Vaudeville and NOVEL in Minstrel
The Greatest Singing "First Part" Ever With a Minstrel
Street Parade Daily and Band Concerts in Front of Theater Preceding Each Performance.
Popular Mats. Wed. and Sat., 25c, 50c, 75c. Night Prices, 25c, 50c, 75c, $1, plus Tax. Seats Now at East Box Office.

PHILHARMONIC AUDITORIUM— FIFTH AT OLIVE PICO 2454
AUDITORIUM BUILDING

FIRST POPULAR SUNDAY CONCERT
SUNDAY AFTERNOON AT 3:15, OCT. 30
PHILHARMONIC ORCHESTRA
WALTER HENRY ROTHWELL, Conductor
Soloist
LELA JOHNSTONE
Dramatic Mezzo-Soprano
Single Seat Sale Opens Monday, Oct. 24.
Prices, 25c, 50c, 75c, $1.00. No Tax.

PROGRAM
Elgar .....Military March No. 4.
.....Pomp and Circumstance"
Massenet .....Ballet Music from "The Cid"
Saint-Saens ....Amour viens aider" from
.....Samson and Delilah"
Lela Johnstone
Gluck-Motti....Dance of the Blessed Spirits
.....(Orpheus)
.....Flute Obbligato, L. De Lorenzo
Sinding-Sitt .....Rustling of Spring
Wagner..Introduction to Act III (Lohengrin)
Gounod....Plus grand dans son obscurite"
.....from "Queen of Sheba"
Lela Johnstone
Strauss .....Overture, "The Bat"

SECOND SYMPHONY CONCERTS
FRIDAY AFT. AT 3:15; SATURDAY EVE. AT 8:30, NOV. 4-5.
Soloist—MME. SCHUMAN-HEINK, Contralto
RICHARD BUHLIG Lecture on Symphony Program, Gamut Club, Thursday, Nov. 3, at 4 o'clock.

RIGOLETTO
GRAND OPERA ON THE SCREEN
WEEK STARTING
Monday (Night) Oct. 31
The Romayne Superfilm Co.
Presents a
Realistic and Traditional
Picturization of
VICTOR HUGO'S
Great Novel
THE Verdi Masterwork With Grand Opera Orchestra And Quartet of Distinguished Singers
10
PRICES: NIGHTS (at 8:15) 50c, 75c, $1; MATS., ALL SEATS 50c. SEATS FOR ALL PERFORMANCES READY NOW.

ORPHEUM— THE BEST IN VAUDEVILLE

Orpheum Orpheum Circuit
Beginning Monday Matinee

LAST WEEK
FRANCIS X. BUSHMAN
and
BEVERLY BAYNE
"POOR RICH MAN"
NEAL ABEL
The Man With the Mobile Face
BOB CARLETON & JULIA BALLEW
A Feast for Fashionable Fancies
FRANKER WOOD & BUNEE WYDE
"ALL RIGHT, EDDY"
"A Hokumatical-Disconnected-Travesty"
BENNETT SISTERS & CO.
"SEASIDE SIRENS"
(Nine Minutes on Miami Beach)
JUGGLING NELSONS
"HOOPS, MY DEAR"
QUIXEY FOUR
THE BOYS WITH THE PEP
TOPICS OF THE DAY—AESOP'S FABLES
GEO. OTTIE
McKAY & ARDINE
In Their New Offering
"ALL IN FUN"
Mat. Daily, 15c to 50c. Every Night, 15c to $1.50. Ex. Sat. and Sun.
Tel. 10477. Main 977.

BURBANK THEATER— Main at 6th

HI JINKS REVUES
MUSICAL COMEDY—60 PEOPLE
BEAUTY CHORUS—NEW SHOW TODAY

Theaters—Amusements—Entertainments

ALHAMBRA THEATER—

FIRST LOS ANGELES SHOWING
HEART BEATS OF HUMANITY
"SALVATION
PAULINE & ALL S
COMEDY FEATURE
His Comedy
LARRY SEMO
IN "THE BELL H

CLUNE'S BROADWAY—

Clune's BROADWAY
620 S. BDWY.
"The Temple of Super Productions"
NOW PLAYING!
Charles Dic
Last Great
"Our Mutual Fri
A dramatic thunder bolt that has electrified all America.
Starring the Norwegian
Mary Pickford
Adele Christo
Supported by an all star cast!
Other Attractions!

PHILHARMONIC AUDITORIUM—



Jas
Hei
The Sensa
Coming Along
Tour, London
FRI
Tickets, $1, $1.50
Office, Auditorium

Gamut Club Auditorium, 1044 S. Hope
L. E. Behymer and Gregor Cherkassky Present
the 11-Year-Old Protege
RUTH WILSON IN NEW YORK RECITAL
Friday Evening Oct. 28
This artist-pupil of Gregor Cherkassky has played for Mischa Elman and Kubelik and has been highly commented by these two world-famous violinists.
FREE: tickets on application now at Auditorium Bldg., Geo. J. Birkel Co., Auditorium Bldg., Southern California Music Co., Barker Bros., Music Co., Behymer Piano used.

PANTAGES— AMERICA'S FUNNIEST SEVENTH ST. AT HILL
SHOWS CONTINUOUS
LAST TIMES TODAY
CHARLIE MURRAY—HIMSELF
THE RISING GENERATION
THREE WHITE KUHNS
"GOOD NIGHT NURSE"
ROSE & MOON
HARRY TSUDA
WILLIAM DESMOND IN "DANGEROUS TOYS"

PANTAGES BROADWAY— NEW SHOW SUNDAY
The Broadway Follies
In "A REVUE OF THE DAY"

HIPPODROME—Main St. at 4th
JACK HOXIE
"DEAD OR
AND VAUDEVILLE
THE BIG DOLLAR SHOW
Continuous Daily Dem

WHIRLS IN COMEDY

(Continued from First Page.)

...gasoline (or whatever the... and butlers—I mea... and everything else th... front of the rarin' r... or whose locale may be ... a sultan's harem. A... you to show that there a... and kings aplenty out ... and while fun at present. ... of the films are su... which I don't mea... For instance, a "Rem... ...," in which Neal Burns ... ...ighting, and Helen Dar... the "where art thou?" ... Borrowed Cavalier," wit... and Vlora Daniel... ...ough it may be laid among ... ...ame, is certainly above ... and "Choose You... with Neal Burns and ... ...ink, which will show ... get a kink in a kink i... kingdom.

...of his official mirth ... Sidney, have all ... in typical burlesque ... small-town people with ... ...ings are the species on...

...of the features there is ... of full spectacular pro... ...ential stuff is given the ... reality, and only brief ... made into the cheaper ...

...ING, SAYS CHRISTIE.

...ughing is just a matter ... can lap head of the ... Christie. "We have to ... proof of the times in ... That's why we think ... comedy will go now. ... happenstance that I hit ... themes as are being ex... dramatic producers—... the instance of "The ... Cavalier." ... comedy has never had ... for me. I've always ... plots. It's the only ... to strike anything like ... ...ere in comedy making. ... you have program re... to fill year after year, ... a very necessary con...

...prime objective is a ... romantic atmosphere, ...ably produced, more ... in a wedding, year in ... ...et, than any other di... ...e number of marriages ... comedies runs into the ...

...world loves a lover," he ... ...emphatically. "You see, we ... ...000,555 days in the year ... ...ugh for more. ... ...ecause there is nothing ... the world than young ... especially a young man's ... love. It's the basic ... all our comedies."

...to be a principle that ... ...d around the world, for ... ...ic comedies are per... ...high in favor as ever. ... ...ually, they certainly ... a very distinguishing ... especially in foreign ...

...are certainly a wonder... remarked Christie. ... "Yes, there's no doubt ...

...a week ago one of my ... gave birth to twins," ... ...ost. "That isn't all, ...three of our extra girls ... forward to a similar ... fall."

..."twins," I asked. ... ...can tell," replied ... ...cantly.

...hearing, the sense ... other perceptions in ... be measured by a ... apparatus.

WHIRLS IN COMEDY

Main

Second Big W

FIRST SHOW AT 11 PRONOUNCED BY

The Best Com... in Years.

THE MOVIES IN MOVIES.

A Double Expos... Hollywood Life, Through the Eyes ... Funniest Man ... America.

Goldwyn pres...

WIL... in his ... Doubl...

A Goldwyn Pictu...

"OH!

Theaters—Amusements—Entertainments

ALHAMBRA THEATER

LOS ANGELES SHOWING

ALHAMBRA

NOW PLAYING

The Drama of a Man Who Was Down But Never Out.

BEATS OF HUMANITY THROB THRU

SALVATION NELL

EDWARD SHELDON'S

DEAR OLD GIRL

STAGE PLAY

PAULINE STARKE & ALL STAR CAST

COMEDY FEATURE SUPREME

His Greatest Success

LARRY SEMON IN "THE BELL HOP"

'S BROADWAY— 528 S.

BROADWAY

528 S. BROADWAY.

"The Temple of Super Productions"

Charles Dickens' Last Great Novel

Our Mutual Friend

A dramatic thunderbolt that has electrified all America.

Starring the Norwegian Star Mary Pickford

Adele Christo

Attractions!

RMONIC AUDITORIUM—

L. E. BEHYMER

Jascha Heifetz

The Supreme Violinist

Coming Direct from Europe Tour, London, Paris

FRI. Eve. Mat.

Tickets, $1 to $3, on sale at Box Office, Auditorium Building

Club Auditorium, 1044 S. Hope

Conductor and Gregor Tschernikavsky Present the 11-Year-Old Protege

H WILSON IN VIOLIN RECITAL

This child-artist-pupil of Gregor Tschernikavsky has played for Mischa Elman and Jan Kubelik and has been highly complimented by these two world-famous violinists.

FREE tickets on application to the Auditorium Bldg., Clerk, J. Burkel Co., Wiley B. Allen Co., Southern California Music Co., Barker Bros., Music Department, Behmer Piano used.

ES— AMERICA'S FINEST VAUDE

SEVENTH ST. AT HILL

SHOWS CONTINUOUS—1 TO 11 P.M.

TIMES TODAY

MURDER—HIMSELF

ING GENERATION

WHITE RUINS

NIGHT NURSE"

E & BOOK

BY TRUDA

M DESMOND IN

GEROUS TOYS"

STARTING MONDAY

BABY DOROTHY GIVEN

LEW WILSON

LITTLE PIPEFUL 4

STATEROOM 6

McINTOSH & MAHONEY

SENTOR DE FAZIO

ALICE BERNARD

"THE INNER CHAMBER"

ES BROADWAY— Continuous

NEW SHOW TOMORROW

dway Follies | Monte Blue and Mary

E OF THE DAY" | IN "A BROKEN

NOW

OME—Main St. at 4th.

CK HOXIE

"DEAD OR ALIVE"

AND VAUDEVILLE

THE BIG DOLLAR SHOW FOR 25c

Continuous Daily from 1 to 11 P.M.

WHIRLS IN COMEDY.

(Continued from First Page.)

...(or whatever they ... and believe—I mean ... something else that ... the rarin' re... ... locale may be a ... mother's harem. All ... show that there are ... hings saleuty out at ... public just at present. ... which films are sug... ... which I don't mean ... for instance, a "Ram... ... in which Neal Burns ... and Helen Dar... ... "Wives Are Thou"... ... Cavalier," with ... and Vera Daniel. ... may be laid among ... is certainly about ... and "Choose Your ... Neal Burns and ... which will show ... a kink in ... official mirth ... Abbey, have all ... typical burlesque ... people with ... as the species on ...

... features there is ... spectacular pro... ... golf is given the ... and only brief ... into the cheaper ...

... SAYS CHRISTIE.

... is just a matter ... lay head of the ... "We have to ... of the times in ... That's why we think ... comedy will go now. ... nonsense that I hit ... as are being ex... ... producers—... of "The ...

... has never had ... by me. I've always ... him. It's the only ... strike anything like ... in comedy making. ... have program re... ... year after year. ... very necessary con...

... objective is a ... atmosphere, ... produced more ... wedding, year in ... than any other di... ... number of marriages ... runs into the ...

... been a lover," he ... "You see, we ... days in the year ... more. ... those is nothing ... world than young ... a young man's ... It's the basic ... comedies." ... principle that ... the world, for ... comedies are per... ... favor as cer... they certainly ... very distinguishing ... in foreign ...

... certainly a wonder... ... Christie, ... there's no doubt ...

... one of my ... birth to twins." ... "That isn't all. ... our extra girls ... to a similar ...

... I asked. ... tell," replied ...

... hearing, the sense ... perceptions in ... sustained by a ...

SHELDON .. PLAY .. ON .. SCREEN.

Vivid Picturing of Slum Life.



Scene from "Salvation Nell,"
In which Pauline Starke plays the principal feminine role.

USEFUL INVENTIONS.

A radium application is said to have made plants burst out into bud during the dormant season.

A pitchfork with removable tines which can be replaced if broken has been patented by a Canadian inventor.

For theatrical performers an inventor has patented a device to enable them to run races on tight ropes, which pass over spools that record the distances covered.

The instrument known as the radiomicrometer is so sensitive that it will measure the heat from a hand held thirty feet away from it and will record the heat given off by a fixed star so remote that light from it, traveling at a speed of 186,000 miles a second, takes many years to reach us.

An electrically-operated machine invented by a Mexican casts lead seals for freight cars, express packages and mail bags at a rate of 1000 an hour.

An Australian has discovered a method for using fiber obtained from the bark of a large variety of eucalyptus trees in the manufacture of twine, rope and bagging.

Successful experiments have been made in extracting alcohol from lava and peat.

A coin-in-a-slot machine has been invented by an Englishman to enable a passenger to learn at what speed he is traveling in a train.

A Frenchman has invented methods for enlarging and reducing phonograph records to obtain increased or diminished sound intensity.

A live-saving buoy invented in Europe is hammock shaped and large enough for a man to lie in and propel himself through the water with a paddle.

A new gas is to take the place of acetylene in blowpipe work has been produced in America. It is called calorene, and is said to have a thermal value of 1580 British thermal units to the cubic foot. The composition is 86 per cent carbon and 14 per cent hydrogen, and as the gas can be safely stored in unpacked cylinders at a pressure of 3500 pounds to the square inch, a considerable saving in weight can be effected. The maximum temperature obtainable is put at 5200 degrees Fahrenheit.

A lawn mower that will successfully cut the grass on the incline of a terrace and that will not require its operator to pull it up and down, nor run up and down the grass bank himself, is described in Popular Mechanics Magazine. In construction the new device does not differ greatly from the old-style lawn mower. Instead of the stationary handle, the new machine has a pivoted handle set on a toothed quadrant. By lifting a stop pin from between the teeth of the quadrant, and setting it to the desired point, the mower is brought into an angular position relative to the operator, so that he can cut a lengthwise swath on the slope without leaving the ground level.

A Monastery Wine Mystery.

Mystery surrounds an old monastery near South Lee Farm, Datchet. The greater part was pulled down some years ago and fire destroyed a good deal of the remainder. There are several deep wells, and it is said that at the bottom of one there are 3000 bottles of wine placed there by monks, but an attempt to find them has failed. Under the ruins are a large number of earthenware bottles of quaint pattern, and there is a legend that a subway leads from the monastery to Burnham Abbey. —[London Daily Mail.

"Salvation Nell" to Show at Alhambra.

Edward Sheldon's "Salvation Nell," immortalized on the stage by Mrs. Minnie Maddern Fiske, comes to the screen at the Alhambra Theater today.

An absorbing and dramatic romance of life in the tenements of New York "Salvation Nell" deals with the ups and downs of a poor little girl, whose pluck asserts itself after she has been dismissed from her position of—scrubwoman. Her beloved Jim had gone the road of least resistance and was lost, as far as standing in the community was converned. Nell joins the Salvation Army and triumphs, saving her Jim from himself.

Amidst the dives and tenements of the lower New York East Side Nell works for the "weal" not only of her own Jim, but humanity as well.

Pauline Starke is said to be an ideal Nell. Wistful and tenderly appealing, the little actress gives a vivid portrayal of the slum worker, with a romance bearing her onward in her fight.

As extra added feature there will be Larry Semon's comedy, "The Bellhop."

WANT TO GET WAGES.

French Servants Seek to Abolish Tip System and Substitute Wages.

French waiters again are trying to dispense with tips. At the coming congress of the National Association of Hotel Employees the total suppression of the tipping system is to be demanded again. Foreigners seldom realize that the irritating activities of a French servant in search of a tip are the result of a situation which forces such action on the servant. One might think that to abolish tips the servants might better simply turn their back on them than to hold a congress about it. But the matter is not so simple.

In most French restaurants the waiters get no salaries at all. On the contrary, they have to pay for the privilege of working and have no source of income but their tips. Even in the cheap chain restaurants run by Alexander Duval (the nearest equivalent to Childs in America) the waitresses have to pay two francs fifty a day for their jobs. Ushers in theaters pay for being allowed to usher. In resisting the abolition of the tipping system hotel managers aver that it leads to bad service if the servants are sure of their pay. Guests complain at the 10 per cent addition to their bills, and the manager has to bear the onus of collecting instead of passing it on to the help. At the moment a transition is in process—many hotels charge the 10 per cent for service and the help collect their tips as well.—[Brooklyn Eagle.

WHEN FATHER GREW UP.

Johnny had eaten the soft portions of his toast at breakfast and piled the crusts on his plate.

"When I was a little boy," remarked his father, "I always ate the crusts of my toast."

"Did you like them?" asked Johnny, cheerfully.

"Yes," replied his father.

"You may have these, then," said Johnny, pushing his plate across the table.—[Epworth Herald.

STARTS TODAY



—The Darling of the Screen—

GLADYS WALTON

IN PERSON

—And in a Mile-a-Minute Romance—

"HIGH HEELS"

—The Superba Quality of Music and Pictures!

—Miss Walton will appear in person in an atmospheric prologue.

Latest Current News Events

COME EARLY

Harry Sweet in "Mamma's Cowpuncher"

SUPERBA

A PROFITABLE HABIT

On the part of thousands of people is reading TIMES' WANT-ADS. They point out economies and short-cuts which otherwise would be lost.

Miller's

Main near Ninth

Second Big Week

FIRST SHOW AT 11 A.M. PRONOUNCED BY ALL.

The Best Comedy in Years.

THE MOVIES IN THE MOVIES.

Double Exposure of Hollywood Life, Seen Through the Eyes of the Funniest Man in America.

Goldwyn presents



He's a Ridin', Rompin', Roamin', Ropin' Romeo from Arizona

WILL ROGERS

in his greatest comedy hit ~

Doubling For Romeo

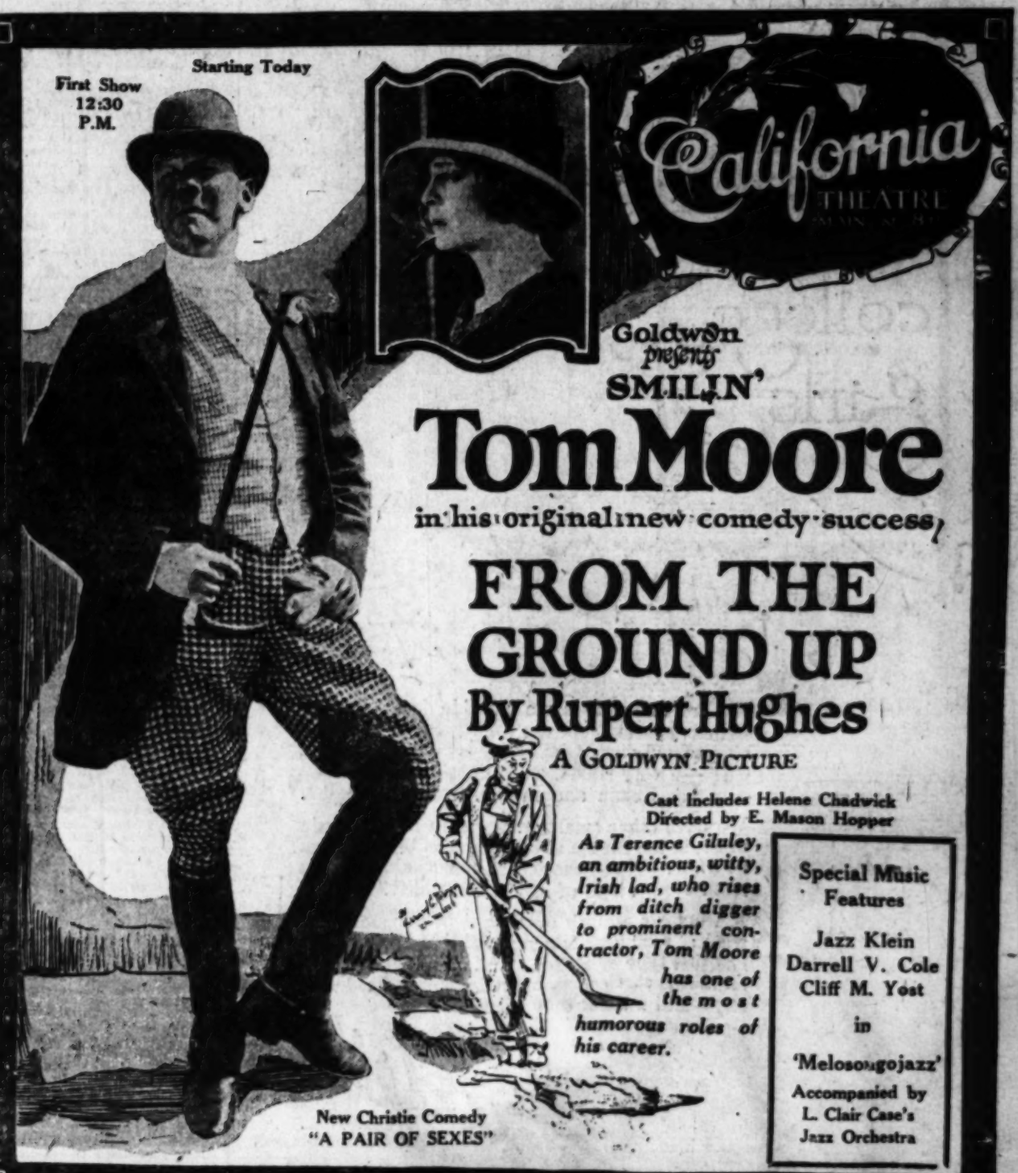
A Goldwyn Picture. Written by Elmer Rice, Will Rogers and Will Shakespeare. Directed by Clarence Badger

"OH! BUDDY" The Latest Christie Comedy, with NEAL BURNS AND VERA STEDMAN

Continuous Performance, 11 a.m. to 11 p.m.

Starting Today

First Show 12:30 P.M.



California THEATRE

Goldwyn presents

SMILIN'

Tom Moore

in his original new comedy success

FROM THE GROUND UP

By Rupert Hughes

A GOLDWYN PICTURE

Cast Includes Helene Chadwick
Directed by E. Mason Hopper

As Terence Giluley, an ambitious, witty, Irish lad, who rises from ditch digger to prominent contractor, Tom Moore has one of the most humorous roles of his career.

Special Music Features

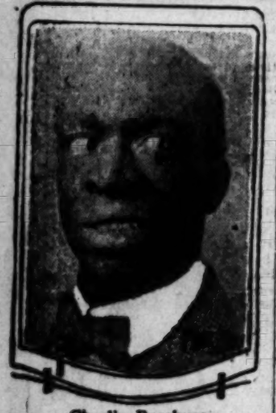
Jazz Klein
Darrell V. Cole
Cliff M. Yost

in

'Melosongojazz'

Accompanied by L. Clair Case's Jazz Orchestra

New Christie Comedy "A PAIR OF SEXES"



Charlie Beachum,
Dusky comedian with Harvey's Minstrel Company this week at Auditorium.

TODD FINKLE.

"The prisoner refuses to give his occupation," said the police sergeant to the bench.

"Why don't you say what you are?" asked the magistrate of the man in the dock.

"Cos it's superfluous, ain't it?" was the reply.

"I don't understand you," said the magistrate.

"No?" said the prisoner, with elevated eyebrows. "Then you're as dull as the police themselves. If you'll excuse me saying so, sir. What's the charge against me?"

"Stealing two chairs and a table," answered the police sergeant.

"There you are," replied the cheerful prisoner. "I'm a furniture remover, ain't I?"—[London Answers.

Dark Art in Setting of Gayety.

Beginning tomorrow night, the Philharmonic Auditorium makes a decided change in the type of its entertainment by presenting on the Pacific Coast the Harvey Minstrel Show, which for forty-eight years has been successfully touring the East and South.

Chick Beeman, who will be remembered for his clever comedy work with the Georgia Minstrels last year, will be here with the Harvey show, together with forty-nine other singers, dancers and musicians, and an octoroon chorus of dusky beauties. Harvey's Minstrels are said to be one of the best costumed shows of the type.

Fifteen vaudeville acts with daily street parades and a concert before the Auditorium will make up the additional program.

LLOYD FILM STILL MERRY ATTRACTION.

Still running high in popularity, Harold Lloyd's thrill comedy "Never Weaken" is to be held over for another week at the Symphony Theater.

Lloyd's style and methods are peculiarly his own and his antics on a steel girder 400 feet above the sidewalk are breath-taking.

Due to a mishap to the film the Thomas Santschi western which was being shown at the Symphony in conjunction with the Lloyd production has given way to a Holman Day production made in the Maine woods and called "Brother to the Bear." A remarkable animal, Pedro the bear, has one of the principal parts.

ROMANCE OF DEEP SEA IN MEIGHAN FILM.

"Cappy Ricks" at the Garrick Theater this week will be full of thrills, as might be expected of a combination of the broad blue sea and Thomas Meighan.

The story deals with the fortunes of one Matt Peasley, descendant of a long line of New England seamen, played by Thomas Meighan, who lands in San Francisco after a long voyage, and eventually ships out again as mate on one of the freighters of the Blue Star Line. The brains and soul of the Blue Star Line are Cappy Ricks, one-time sea dog, and now financier and ship owner.

Cappy Ricks has a daughter whom he loves, if possible, even more than his ships. Under romantic conditions Matt meets this daughter and proves himself a hero in her eyes.

Thereafter while sailing in the South Seas the captain is killed by savages; Matt takes command after a lively battle, and finally brings the ship home safe to San Francisco. Then Cappy's daughter, Florrie, announces that she and Matt are in love.

But Cappy has other plans for her future, in which figure Skinner, an official in the Blue Star Line. To further these plans he takes Florrie and Skinner on a cruise up the Pacific Coast. Some time later news comes to San Francisco by wireless that their boat is foundering on a dangerous reef.

Matt sets out to rescue them in a harbor tug, and his success gives Cappy Ricks a new idea of his ability. The story ends with the engagement of Matt and Florrie.

The supporting cast includes Agnes Ayres as Florrie and Charles Abbe as Cappy Ricks.

Mayor Clarke of Portland, Me., received a complaint from a resident that the garbage man had not stopped at the complainant's house for some time. The Mayor sent a limousine after the garbage and it was removed within thirty minutes.

BUSHMANS EN FAMILLE.

(Continued from First Page.)

hoisted it, to both his own and the stage hands' delight.

Down came Richard to his nurse's arms. Nurse had been out mailing a letter. He was dusted off and his hands washed.

Richard was himself again.

We went on talking, the Bushmans and I, of various things. Of their friendship with Richard Mantell and his wife, and of how Mrs. Bushman looks so much like Mrs. Mantell, known to the stage as Genevieve Hamper, that, when Mr. Mantell first met her, he stepped back, exclaiming quite dramatically, "My gawd!"

And of how the Bushmans expect to go to Europe in a year or two. And of how they have been asked to do a scene from "Romeo and Juliet" in vaudeville.

And of how little Richard seems always to realize about the traditions of the stage and to mind them, except the time his big dog, the Great Dane, called appropriately Hamlet, was taken sick and Richard, in a tense moment of silence on the stage during his parents' act, called in a loud, anxious stage whisper to them from the wings, "Muvver, if Hamlet dies will he go to the dog heaven?" which convulsed the first two rows out front.

"Why," said Mrs. Bushman, "that child does say the profoundest things sometimes. He—"

A noise came up from the stage. It wasn't like the noise that Sammy Lee and his lady friends make in dancing, either. It had a distinctly if subtly alarming note about it. It brought everybody out of their dressing-room.

"Where's Richard?" His nurse was looking all about for him.

Actors rushed about, including Mr. and Mrs. Bushman, stage hands flew downstairs, the nurse was disconsolate. Mrs. Bushman felt sure he was kidnaped, but Mr. Bushman looked sternly at his hairbrush before dashing out to join the search.

Suddenly somebody noted a commotion below stairs. The barking of Gautier's dogs was mingled with sounds of small boy glee. Everybody rushed headlong into the catacombs below stairs. Sure enough there was Richard, having the time of his young life with the dogs in the big room where the animals are kept—the "dog suite," they call it backstage.

Most grown people would hesitate to invade that place, for performing dogs are temperamental. But small Richard isn't afraid of anything.

"See, see, muvver!" he exclaimed absorbed.

A bunch of dogs were gathered around a small, yellow something which turned out to be a forlorn little ki-yi that had somehow strayed from the alley into the place, lured by the sounds of his own kind, I suppose, and Richard had suddenly had an inspiration to have him join the educated pups.

Out from the retreat were snatched Richard and the ki-yi.

Once more Mr. Bushman looked at the hairbrush. But Mamma Bushman took it firmly out of his reach.

On being settled once more, I asked, "Is Richard going to be an actor?"

But it was almost time for the Bushmans' act, so they left little Richard to prove to me whether he was or not.

He recited his nursery rhymes, and while this is usually a form of entertainment one side-steps, small Richard really is different.

I found myself quite absorbed at the terrific drama he drew into the affairs of old Mother Hubbard and her boneless pup, and Charlie Chaplin had nothing on Richard when he illustrated the didoes of the cat and the fiddle and the athletic bovine that hopped over the moon.

Yes, I decided, let the chips fall where they may, young Richard will be an actor.

Just to start his career off right, he's going to make his very first public appearance tomorrow afternoon, with his parents, on the Orpheum stage, following "The Poor Rich Man."

Whether he makes a speech on that occasion is, I understand, completely up to him.

In any case, he's sure to make a big hit, the dear little ang—

Well, I don't know, on second thoughts; I don't believe I'd call him that!

MORALITY CLAUSES WORK BOTH WAYS.

A morality clause guaranteeing Universal against any immoral act on the part of a player—that is any act which would prejudice the public against pictures in which that player appears—has been inserted in every contract between that company and its artists of late. But Harry Carey is going the company one better, it would appear. In return for permitting the insertion of such a clause in his contract, he demands that his employers also put in one protecting his name against immorality and public prejudice.

"I will not play in any picture depicting scenes which would tend to corrupt the morals of growing children or any other film fans," said Carey yesterday.

"I am perfectly willing to sign a contract that my personal behavior will be beyond criticism, but I will not sign such a contract unless I am guaranteed that I will not be compelled to appear in pictures containing salacious action or suggestive bedroom scenes. In other words, the characters and scenes in my pictures must be as moral as my employers expect me to be.

"The sole excuse for the propaganda now being spread for the censorship of films has been a few salacious pictures made in by-gone days. Motion-picture producers are business men and no man with sound business judgment would think of offending his patrons. The producer who makes offensive pictures has the same chance of succeeding in business that a merchant would have if he personally insulted his customers every time they appeared to make a purchase.

"The proper people to censor pictures are the producers themselves, because offensive pictures always involve the loss of tremendous amounts of money. There are a few who would attend them, but the vast majority of fans would avoid seeing pictures put out by a producer whose products are offensive.

"The morality clause now being inserted in contracts of the various players is nothing more nor less than a guarantee to the fan public that the players are helping to maintain the recognized standards of morality and the conventions which have always kept the American home intact.

"By agreeing specifically that I will not be asked to appear in anything offensive to good taste (and I never have been) we are simply giving the American public a double guarantee and at the same time eradicating all excuse for the unreasonable censorship demands which are now being made by a loud-voiced minority."



GUDE'S COLLEGE GIRL $10

Smart Footwear for high-school and college girls



—this style

$8.50 and $7.50

We are featuring some notable footwear designed especially for the well-dressed college or high school girl. Our leader is "Gude's College Girl"—a very smart, extra durable shoe at $10—in tan Russia and in tan grain Norwegian.

We have other smart creations in black Russia at $9, in tan Russia at $8.50 and in black Russia at $7.50. These shoes are remarkable values from every angle of style and quality.

A woman's remark overheard in our store last week: "I am certainly grateful that Los Angeles has this type of a shoe store. They try to give more real service here than anywhere else in the city—and I think they succeed."

Gude's

GOOD FOOTWEAR
537-539 So. Broadway
Los Angeles

Kinema

World Premier



Unique Added Program Feature

"WILD MEN OF AFRICA" exploration series "Jungle, Dancers"

Earth's Blackest Spot and Strangest People. It's One of the Year's Greatest Educational Features.

Here is a six-cylinder, hundred and twenty fun-power, record-breaking comedy with Bebe at the wheel. The brakes are off. Slip her into high. Now step on it!

Mermaid Comedy "For Ladies Only"

& KINEMA SYMPHONIC ORCHESTRA

TALLY'S LIMITED ENGAGEMENT STARTING TOMORROW

A GREAT ARTISTIC TRIUMPH

Glowing with the art of a woman who doesn't just p... but lives---*yes, lives*---through scenes of Gipsy wo... ecstatic as the love of the world's immortal beauties.

PRESIDENT LIKED "GIPSY BLOOD"

"First National Film Exchange,
"Philadelphia, Pa.

"Senator Knox wishes me to express to you his sincere thanks and appreciation for the film "Gipsy Blood," which was shown to the President and Mrs. Harding when they visited Valley Forge.

"The Senator's guests were enthusiastic in their praise and genuine enjoyment of this excellently acted and produced picture.

"Yours very truly,
"WARREN F. MARTIN,
"Secretary."



More Than ... Photodrama...

A FIRST NATIONAL ATTRACTION

POLA NEGRI
the incomparable
in
"GIPSY BLOOD"

COMPLETENESS OF INFORMATION

—the volume and variety of offerings—is what makes everybody read The Times for want-ads. The reader 150 kinds of information.

ITALIAN DRAMA COMING.

The grand opera photoplay, "Rigoletto," which comes to the Philharmonic Auditorium a week from tomorrow night, will show only eight times, owing to the fact that it must give way to the Philharmonic concerts on Friday afternoon and Saturday evening. The performances scheduled are for Monday evening, Tuesday, Wednesday and Thursday afternoons and evenings, and the Saturday matinee.

"Rigoletto" has long been one of the most popular Italian operas, and the picture, which follows closely the plot of the lyric version, should prove very successful, as much dramatic detail that could never have been shown on the stage has been introduced.

Victor Hugo's novel, "Le Roi s'Amuse," upon which the opera was based, had for its locale, the country about Torino, Italy and here the photoplay was filmed.

Mme. Liana Haid, considered one of the most beautiful women on the Italian stage, takes the part of Gilda. The role of the Duke of Mantua is taken by Signor Guglielmo Bene.

A special feature of the film's showing at the auditorium will be the synchronization of music with the action. A large orchestra and a number of singers will time their numbers with the progress of the story.

ACTS ROLES ON THE LOT; NOT OUTSIDE.

GLORIA SWANSON SAYS THOSE WHO DO POSE FOR NOTORIETY.

Never carry the mood of a role from the lot into private life—that is a dramatic slogan with Gloria Swanson. She gave an emphatic answer thereby on a moot question among picture actresses.

"I have heard it said of certain actresses," said Miss Swanson, "that they often enter so thoroughly into the spirit of a part as not to be able to shake it off after working hours. But, personally, I doubt it very much.

"It may be ill-natured of me, but I seriously believe that such an attitude is generally a pose, assumed for publicity purposes.

"For instance now," she continued, "at the Rialto where 'Anatol' is playing there's a characterization of a flighty, capricious and jealous bride.

"Farther down Broadway at Mr. Grauman's large theater there's one of a humble and totally wretched woman, caught in a perfect muddle of soul disturbances. On the screen I am both of these women; off the screen I am neither.

"Good gracious, how could I be? If every part I play affected me that way, by this time I wouldn't be anybody at all, but only a collection of other people's ideas.

"No," repeated Miss Swanson, "I don't believe it ever happens that way. Acting seems to me a good deal like reading a story that interests you tremendously. You can get so absorbed in it for the time that you have to be called over and over, and maybe shaken by the shoulder, to be roused from your attention. You enter completely into the spirit of the book. But once disturbed in this fashion, you can pick up your daily affairs just where you left them off. You may want to go back to the story, but all the time you are you and not one of the characters you have been reading about.

"The actress becomes absorbed in her part just as you do in a story. She is merely reading a part, and translating it in terms of an art she loves. But she comes off the lot with her personality just what it was before. If she didn't she would not be an actress but a puppet for the director to jerk about with a string."

Time!

The late Lady Rudolph Churchill—Jenny Jerome, of New York—often regretted with a bitter kind of humor, the ravages which the years had wrought in her beauty.

One of Lady Randolph's best mots was uttered at a luncheon at Mrs. George Keppel's, when she looked round a tableful of dyed and painted beauties of the old Edwardian era and observed:

"Time is ungallant—he tells on a woman."—[Exchange.

Tom Moore is Rising Young Irishman.

Tom Moore, Goldwyn's smiling star, has been getting a liberal education the last year, including from the ground-up experience in several standard trades. Fans will remember his performance as a "white wing" or street cleaner in "Hold Your Horses;" his efficient service as a fireman in "Made in Heaven" and not overlooking his honorable discharge of his official duties as an officer of the law in "Officer 666." Now comes the culmination, it is said, of this series of pictures in "From the Ground Up," which opens at the California Theater today.

How the genial Irish favorite progresses to the top floor of a fourteen-story building, from the ditch-digging job on that same structure makes a clever original screen comedy, it is averred. Rupert Hughes is the author.

Helene Chadwick is the heroine, and others in the cast include De Witt C. Jennings, Grace Pike, Hardee Kirkland and Darrel Foss.

In addition to this human interest story, the program also includes a new Christie special comedy called "A Pair of Sexes," featuring Neal Burns, Viora Daniel and a number of other funmakers.

WOMAN 107 YEARS OLD CAN DANCE.

Trips Steps Learned 80 Years Ago as Spry as One a Generation Younger.

[BY A. P. NIGHT WIRE.]

HARTFORD (Ct.) Oct. 22. Mrs. Frieda Katz in her one hundred and seventh year, spry as a woman a generation her junior, danced three old-fashioned dances at a Talmud celebration here and did not appear tired by her exertion. She said the figures of her dances were those she had learned eighty years ago and which were sanctioned by her religious faith.

SALISBURY IN NORTH.

Monroe Salisbury is to be starred in a series of five feature productions by the West Coast Film Company, under the supervision of Isadore Bernstein, at Pacific studios, in San Mateo. He will begin work upon the first of these about November 1. "Ethan of the Mountains," from the pen of James Caldwell, a San Francisco newspaper man, has been selected, its theme being especially adapted to Salisbury's capabilities.

Odd Dickens Characters on the Screen

One of Charles Dickens's greatest works, "Our Mutual Friend," has been transferred to the screen, and will be on view at Clune's Broadway, starting today.

Few if any writers have excelled Dickens in character drawings, and all those quaint picturesque characters who people "Our Mutual Friend" are portrayed with the most delightful fidelity. There is Silas Wegg, the wooden-legged ballad monger, who reads for the confiding Nicodemus Boffin; there is Boffin himself, and his smiling, good-tempered wife; John Harmon, the younger, and Bella Wilfer whom he loves.

Eugene Wrayburn, Mortimer Lightwood, the lawyer; Gaffner Hexam and his daughter, Lizzie; Rogue Riderhood, who lives up to his name—these and other well-remembered characters are made to live again, it is said.

Action, a thread of mystery and a plenitude of romance pervade "Our Mutual Friend."

BENEFIT RECITAL.

Christiaan Timmner, Dutch violinist, and Annie Timmner, 'cellist, with Thyra Ruhland, pianist, will give a benefit performance in Van Nuys this week.

MOVE TO CUT TANGLE OF FILM CENSORSHIP.

LOCAL BODY WOULD SELECT PICTURES SUITABLE FOR CHILDREN.

Out of the battle for and against motion-picture censorship has arisen in Los Angeles a well-defined visual education movement under the auspices of the Board of Education, which seems to promise a move toward reconciliation between the warring factions.

The chief argument for censorship has always been—"protect the children." The chief argument against it, on the part of the producers, has been that it is impossible to make every picture to fit juvenile intelligence, and that consequently, under censorship devised to protect children, hundreds of stories perfectly proper for adult audiences could never be screened at all.

The visual education movement plans to bridge over this dilemma by preparing for parents a selected list of pictures which are specially fitted for children.

"We divide all pictures into three classes," says Miss Loretta Clark, head of this movement in Los Angeles. "Educational and travel films are in one section. The second section includes pictures that do not deal with the eternal triangle or gun play. The third division takes in all pictures which are fit for adult consumption only. In our work we are concerned only with the first two classes."

Already Miss Clark and her associates have 104 productions on their selected list, covering the output of thirteen companies. Lasky, Realart, George Kleine, Metro and United Artists pictures lead in number chosen so far, it is stated.

Besides making this selection of pictures, visual education, as practiced in Los Angeles and elsewhere, is intended to provide films for school use, and to arrange picture programs for outlying districts which do not possess theater facilities.

NELL SHIPMAN'S PLANS.

Nell Shipman, star of "The Woman of God's Country," will make her next production at Pacific studios, in San Mateo, according to General Manager Isadore Bernstein. Special preparations are under way for the housing of the wild animals and tropical birds, which Miss Shipman will use in this picture. Eighty-seven, instead of the conventional fifty-seven varieties, will be sent to San Mateo from the East and turn a corner of the plant into a miniature zoo.

SPECIFIES SPELLING.

Now the authors are becoming temperamental. In the contract which Clarence Budington Kelland, author of the widely read "Scattergood Baines" stories, has signed with Edna Schley, it is specified that the author's middle name, "Budington," must be spelled correctly. And, ever since, linotype operators all over the country have been gratuitously adding an extra "d" to the name. Edna Schley is making a series of two-reel pictures from the Scattergood stories.

GRAUMANS MILLION DOLLAR THEATRE
"THE PLAYHOUSE OF ORIGINALITY"
GRAUMAN'S SYMPHONY ORCHESTRA — MISCHA GUTERSON, CONDUCTOR
HENRY MURTAGH AT THE WURLITZER

"3 HARTS THAT BEAT AS ONE!"

BILL HART: You certainly have surprised us. Your playing three roles — pioneer, plainsman and governor — in this Paramount production, completely overshadows all your previous records. BILL, this is indeed a 100% thriller.

A TRIPLE ATTRACTION HIMSELF!

TODAY LAST TIMES

William S. HART IN "3 WORD BRAND"

Bill Hart as the Plainsman

Bill Hart as Governor of A Great Western State.

"And then she called me a coward and a quitter, Governor."

Bill Hart as Pioneer and Pathfinder.

Grauman's Symphony Orchestra
TODAY, 11 A.M.
"CONCERT HUMORESQUE"
65 Musicians, Mischa Guterson conducting. Dedicated to the spirit of Halloween. Gamut Club Quartet and Lawrence Tibbet, soloists.
Program Following Concert Today Up to 11:30 P.M.
Overture—"Echoes of the Metropolitan Opera House" (Tobani). Grauman's Symphony Orchestra, Mischa Guterson Conducting.
HENRY B. MURTAGH at the Wurlitzer, rendering "Isle of View," by two Los Angeles song writers, Vera Elliott and Henry Cabot.
GIUSTI, Famous Italian Baritone of Musical Comedy Fame
Mlle. Colette Jacquard, a pianiste of unusual artistry
Atmospheric Prologue to the Feature Photoplay
Paramount Presents WM. S. HART in "THREE WORD BRAND," with Jane Novak.
Ernest H. Hunt at the Wurlitzer, 11:15 to 1 and 4 to 7
Organ Recitals, Tues. to Sat., 11:15 to 11:30 a.m.

Beginning Monday, 1:30 p.m., Jesse Lasky Presents
GLORIA SWANSON in "Under the Lash"
From the "Shulamite," by Edward Knoblock
Directed by Sam Wood
Cast Includes Mahlon Hamilton and Russell Simpson

GRAUMAN'S RIALTO
THE WORLD'S MOST BEAUTIFUL LITTLE THEATER
BROADWAY NEAR EIGHTH

Final Week Begins Today 11 A.M.
CECIL B.
DE MILLE'S "The Affairs of Anatol"
By Jennie Macpherson
Presented by Jesse L. Lasky

"Would you save women's souls if their faces were less fair?"

THE MAGIC OF IT ALL!
16 World Famous Stars, All Prominently Cast in the Season's Biggest Success!

Gloria Swanson	Wallace Reid
Agnes Ayres	Wanda Hawley
Bebe Daniels	Theo. Roberts
Elliott Dexter	Theo. Kosloff
Polly Moran	Julia Faye
Monte Blue	Raymond Hatton

Clarence Geldart, Shannon Day, Chas. Ogle and others

"WHAT IS MY GREAT LOVE You Ask? "Maybe Pretty Clothes—Maybe a Husband."

"He Took Me to His Wife and I Found Out Just How Tender Women Are to Their Husband's Friends."

Is the Devil Male or Female? Satan Synne: For Her a Rich Man Broke the Market; a Young Man Broke His Heart!

MISSION Broadway at 9th
Remaining Supreme 9th WEEK
A picture as great as the story!
DOUGLAS FAIRBANKS
in
THE THREE MUSKETEERS
DIRECTED BY FRED NIBLO
Dr. Carlos de Mandil Violin Solo
LOGE SEATS RESERVED IN ADVANCE
"NORMAND IN MACK SENNETT'S MOLLY O"

World Premier
BE DANIELS AND WALTER HIERS in
REED GIRL
Mermaid Comedy
A Jack White Production
"For Land's Sake"
Featuring Marvel Rea
Pictorial Review
Literary Digest Current Topics
Other Features
ESTRA REHE WILLIAMS

TED ENGAGEMEN TING MORROW
n who doesn't just por scenes of Gipsy wooing immortal beauties.
More Than a Photodrama
A NEGRI the incomparable BLOOD
ORMATION Times for want-ads. They furnish de

FARIS & WALKER
The 5th Street Store
BROADWAY AT FIFTH ST.

Charmeuse $1.44
Sale 9 to 10 a.m. all silk 40-inch satin charmeuse in navy, brown and black $3 grade; limit 10 yds; 1 hour $1.44.

Undermuslins 50c
Sale 9 to 10 a.m. of gowns and chemise with embroidered and lace trimmed yokes; sizes 16 and 17; values to $2.

Long Kid Gloves $3.98
Formerly $6; White Only; 16-Button

WITH long kid gloves being worn on every occasion now, women should come in a hurry Monday for this big value. Fine quality soft lambskins in white only; overseam sewn and Paris Point embroidered on back; pearl buttons. Monday, $3.98.

$3 Kid Gloves, $1.49
Made of real soft kid with 3 rows of embroidery on back; white, black and colors; overseam sewn; great value.

Strap-wrist Gloves, $3.69
For driving and street wear; of extra quality cape skins and lambskins; novelty cuffs; white, gray and brown.

Black Kid Gloves, $5.69
Full 16-button gloves of finest French kid in 16-button style; also in white, brown and gray; $10 line.

$1 Gloves, at 49c
2-clasp chamoisuede gloves in white, brown, tan, gray and black; well made and finished.

$500,000.00

$6,000 CORSETS $3,600

Factory Purchase 5000 Kabo "2nds"

$1.00
$2, $2.50 Values

THEYRE made of coutils and twills in pink or white; medium, high or low bust models with elastic or plain tops, assorted range of sizes, nearly 1000 at $1 Monday.

$2.50 Corsets, $1.49
Brocaded and plain weaves in pink or white; elastic and plain tops; high grade Kabo "2nds." Several styles, all sizes.

$1.98
$3.50, $4.50 Values

SPLENDID lot of seconds and discontinued lines of high grade Kabo corsets, brocaded or plain weaves in pink and white, front or back lacing and in high, medium or low bust. Monday, $1.98.

$4 Corsets, $2.49
"2nds" of Kabos and Le Revos in front or back lacing, brocaded and plain weaves in pink or white; medium, high or low bust; all sizes.

$2.98
$5, $7 Values

WONDERFUL lot of Le Revo "seconds" in satin brocades; front or back lacing styles in high, medium or low busts; many fancy weaves and in all sizes; worth $5 to $7, sale Monday, $2.98.

Our Best Corsets, $3.98
Former $6.50 to $10 Le Revo and Kabo "2nds"; heavy satin brocades in pink or white; front and back lacing; assorted sizes.

500 Trim. Hats $7.50
New Fall Styles Worth $10 and $12.50



THEY'RE all sample hats—hardly any two alike—and represent the biggest millinery value offered here in months. Silk velvet and duvetyn embroidered styles, ostrich and fancy trimmed; off-the-face and medium or large brim hats for misses, women and matronly women; black, brown, and in fact all the season's best colors. All are hand made and great values at $7.50.

Over 200 Trimmed Hats $2.98
Formerly Priced $4 to $5

SMARTEST hats of velvet in off-the-face or brim styles; trimmed with ribbons and fancies; plain duvetyn sailors with metallic facings, also. Many stitched felt hats with medium brim and tam crown in all wanted colors. Rolling brim hats of velvet with facing of pink plush. Wonderful assortment at $2.98.

New Sailors, $2.98
Rolling or straight brim styles of plush in black and colors; faced with silk velvet; trimmed with band and bow. Values to $7.50.

Women's Tams, $3.98
Excellent quality Duvetyn tams for Fall; high or dark colors; trimmed with bow.

New Hats at $2.98
Off-the-face and brim styles of imitation duvetyn; finished with leather edging; all colors. $5 values at $2.98.

$1, $2 Flowers, 50c
Sample line of flowers for making flower turbans; many different kinds and a great array of colors; many metallic effects

BIG LOT MERC
BEGINNING A
THE Fifth Street Store realizes that during t... tial way for any inconveniences you are ... remarkable merchandise values that surpass ... the coming months, our announcements will ...

50 S & H Stamps with $1 pur. Our Blend Tea and Coffee.

$25,000 RE



DRESS
$19.50 Silk and Wool Models
THESE good Fall and Winter ... biggest dress value offered so ... of good materials and in the ...
—Embroidered, ...
And plain tailored dresses of the ... charmeuse, Canton crepe and ... all the other wanted colors for ... in the sale at $11.75.

$7,000 APRONS $4,200

50 Dozen Bungalow Styles, 79c
$1.50, $2 Values—Light, Dark Percales—4th floor

JUST received 50 dozen new bungalow aprons to be sold on the 4th floor in the most important sale there in months. They are made of good percales in a full line of light and dark colors; many styles, all neatly trimmed; complete range of sizes. $1.50 and $2 lines, Monday 79c.

Gingham Aprons, 98c
Amoskeag Plaids and Checks
ANOTHER wonderful line of aprons on sale Monday. Fine Amoskeag ginghams in plaids, checks and plain colors; made with wide sash and cut full; most all sizes.

Wh. Aprons $1.50
Of middy twill, Indianhead and heavy cambric; round or square neck; ric-rac trimmed; $2.50 values.

$2 Aprons, $1.50
Of heavy Japanese crepe in assorted colored stripes and plaids; good size range.

H. Dresses, $1.98
$3 to $3.50 lines of gingham and percale in stripes, checks and plain colors; ¾ or long sleeves; regular sizes.

Petticoats, $1.98
100 jersey silk petticoats with taffeta or plain flounces; changeable and plain colors. $3 values.

Undermuslins, 79c
Gowns, Skirts and Chemise
CLEANING up a lot of former $1.50 and $2 lines. Showy lace gowns with deep yokes; lace and embroidery trimmed skirts and fancy chemise with ribbon loops; all sizes.

$2 Gowns, 98c
Plain shades and floral patterns in these gowns of Windsor plisse crepe; many styles.

$2 Gowns, 98c
High neck muslin gowns with long or ¾ sleeves; embroidery trimmed.

Chemise, $2.98
$4 to $6 values; of heavy jersey silk and crepe de chine; daintily trimmed.

Bloomers, 49c
Plain pink, in crepe and batiste; 1 or 2 rows of elastic at knee; 69c values.

$8,000 HOSE $4,800

1000 PRS. OF PURE SILK, $1
Semi-Fashioned—Black and Colors—$1.75 Line

STOCKINGS of a far superior quality than women have been used to paying $1 for, in the past. They are semi-fashioned, of pure silk in black and several colors; reinforced heels, soles and toes and wide double garter tops; all sizes; Monday, $1.00 pair.

Lisle Hose 25c
50c Line; Few Imperfect
A REMARKABLE value in women's mercerized lisle hose, few have slight imperfections; semi-fashioned and seamless; black and colors; hem tops; full line of sizes.

65c Fibre Hose, 39c
Plain and drop stitch styles, few imperfect; mock seam and seamless, staple colors; well reinforced. All sizes.

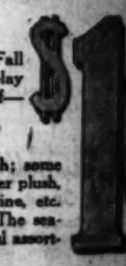
$1 Fibre Hose, 59c
Semi-fashioned hose with mercerized lisle tops; black and colors; reinforced at wearing parts, all sizes.

Silk Hose $1.49
Full Fashioned; $2.50, $3 Line
SPLENDID pure thread silk stockings, few having slight imperfections; assorted colors; high spliced heels, soles and toes, mercerized lisle tops; all sizes for women.

$3 Pure Silk Hose, $1.98
Silk all the way to the top; full fashioned; wide double elastic garter hem, full range of women's sizes.

$1.25 Women's Hose, 75c
Broken lines silk and fibre mock seam hose in staple colors; reinforced, all sizes.

FALL COATS



$19.50, $25, $29.50 Lines

$10

ALMOST extraordinary range of Fall and Winter coats will be on display for $10 Monday. Season's best styles of—
Velour, Silvertone, Polotones, Silk Plushes, Etc.
Many of the plushes in 36 or 48-inch; some have collars, cuffs and border of beaver plush, others have collars of kit coney, sealine, etc. All wanted colors and sizes to 44. The season's biggest coat offering. Wonderful assortment at $10.

$7,000 BOY'S SUITS $4,200

$12.50 Line, Extra Knickers, $7.95
Sizes 7 to 17 Years; Sale on Second Floor

AN assortment of nearly 1200 good suits made up mostly of cheviots, homespuns and tweeds—included will be a lot of fine blue serge suits (every boy likes them) in smart styles. Choice of light, medium and dark colors. Boys 7 to 17 years will easily find a suitable style. $12.50 suits, extra pair knickers, $7.95 Monday.

Mackinaws, $6.75
$8.50 Lines—7 to 17 Years
THEY'LL keep out the cold winter winds for they are made of stout materials and have belt and large collar; in plaids and plain dark colors; 7 to 17 years. Monday $6.75.

Boys' $5 Overcoats, $3.50
Sizes 2½ to 9 years in overcoats of a good material; gray mixtures; smart little styles well worth $5—Monday $3.50.

Corduroy Knickers, 85c
Regular $1 line bought in a special way; made of stout dark colored corduroy, well reinforced; sizes 6 to 16 years.

$1 Union Suits, 79c
Long sleeve, ankle length, good weight garments in gray only. 2nd floor, Monday, 79c.

$1 Boys' Overalls, 85c
Well made of heavy blue denim in sizes 7 to 16 years; well reinforced where the wear comes.

Girls' Coats, $14.98
$18.50, $20.00 and $25.00 Lines, 4th Fl.
SPLENDID line of Fall and Winter coats for girls 8 to 18 years at $14.98 Monday. Belted, cape and tailored styles; many with large collars of beaver plush. Great line at $14.98.

Girls' $15 Coats, $7.50
For the little tots 2 to 5 years. Of Bolivia, chinchilla, Polo, broadcloth, etc.; self or plush collars; Empire or tailored styles in good colors.

Children's Coats, $5.98
Former $10 lines of Polo, cheviot, and broadcloth in tan, blue, brown and other shades; many styles; sizes 2 to 5 years. 4th Floor.

$5 Infants' Coats, $2.98
Made of white corduroy and cashmere with embroidered cape collars; belted and slip-on styles; 6 months to 3 years. 4th Floor.

$10,000 SWEATERS $5,900

Women's $7.50 Wool Sweaters $3.98
Smart Tuxedo and Coat Styles

NO need to look further for a warm, stylish sweater for Winter—these will answer most every purpose and they're 'way below worth at $3.98. Have belt, Dutch or sailor collar and pockets; big line of wanted colors and in sizes 36 to 44. Worth $7.50, Monday $3.98.

Wool Scarfs, $2.98
2 Yards Long; With Pockets
MADE of warm brushed wool, some finished with belt and pockets; many novelty mixtures among them; 2 yards long and have fringed ends; $4 values, Monday $2.98.

$6.50 Bathrobes, $4.98
Some Satin Trimmed
A SALE for men and women both. Many famous "Beacon" robes included. Big line of neat patterns, some satin trimmed; all have cords and pockets; sizes to 46, Monday, $4.98.

5000 Balls Yarns 15c
Silk and Wool Vicunas, Worth 29c to 50c

A REMARKABLE yarn value from the 4th floor tomorrow. Silk and wool Vicuna yarns, Shetland Floss, etc.; big line of colors including plenty of black, plum, beaver, etc. Monday, 15c ball.

35c Perle Cotton, 17½c
Large size ball in black and all staple and sport colors.

12½c Crochet Cotton, 8c
Dexters' Silko cordonett crochet cotton in all sizes and many colors.

$1.25 Stamp Gowns 89c
$1.69 Scarfs, 18x45, ... 89c
10c Embdy. Yarns 5c
54-in. Lunch Cloth $1.29
$1.39 Stp. Cases 89c
75c Scarfs 49c

$20,000 RUGS $11,900

200 Axminsters Reduced

EVERY prospective rug-purchaser should know about these low prices we are going to make Monday on these well known rugs. All in 9x12 feet and all are perfect; seamless and seamed. Look at these reductions—



$55 Ax. Rugs $29.50
$65 Ax. Rugs $32.50
$75 Ax. Rugs $37.50
$87 Ax. Rugs $47.50

Brussels Rugs
Seamless; Perfect; 9x12 Ft.
$32.50 Brussels $22.50
$37.50 Brussels $24.50
$42.50 Brussels $29.50
$45.00 Brussels $32.50

Linoleum, 89c
Regular $1 genuine cork linoleum in big line of patterns and colorings. Also $2.25 LINOLEUM 98c SQ. YD.

Inlaid Linoleum
200 rolls in medium and heavy qualities on sale; many patterns—$3 and $3.50 grades at
$1.29, $1.39, $1.59

Wiltons $77.50, $87.50
All Perfect; 9x12 Ft.
Another shipment of fine Royal Wilton rugs just arrived; finest qualities and patterns in 9x12 feet. Formerly $139.50—Monday $77.50 and $87.50.

$2.50 Curtains, $1.75
Dainty lace trimmed marquisette curtains; hemstitched; Monday, $1.75 pair.

Couch Covers, $7.98
Extra heavy real tapestry covers in richest colorings and patternings; large size; worth $12.50.

$10,000 DRAPERIES $5,900

3 Lots of Velours
Great Range of Colors
Several thousand yards velours just arrived and go on sale Monday. In rose, blue, green, brown and mulberry. 3 low price lots.

$6.50 Drapery Velours $3.50
$5.00 Drapery Velours $2.75
$4.50 Drapery Velours $2.25

Sunfast Drapes
$4.50 Grade $3.25
$4.00 Grades $2.98
$3.50 Grades $2.69
$3.00 Grades $2.49
$2.00 Grades $1.49
$1.49 Grades $1.29
$1.29 Grade 98c
98c Grades 79c

Window Shades at 69c
About 500 water color window shades worth 89c in special sale Monday, 36x72 inches, all colors.

Window Shades at $1
Popular oil-opaque shades in size 3x6 feet; regular $1.25 to $1.75 lines, Monday, $1.

2000 yds. Cretonnes
At Notable Reductions Monday
$1.50 Grade 98c
$1.39 Grade 89c
98c Grade 79c
89c Grades 69c
79c Grades 59c
69c Grades 49c
49c Grades 29c
29c Grades 19c

Terry Cloth 69c
Remnants 2 to 10 yds.; Formerly $1.29
$1.69 Terry cloth, 36-inch $1.29
$1.39 Terry cloth, 36-inch 98c
$1.29 Terry cloth, 36-inch 79c

1000 Yds. Marquisette on Sale
98c Grade 69c
79c Grade 49c
49c Grade 39c
39c Grade 29c

Job Lot Window Shades, 59c
Nearly 1000 shades in special sale; sizes 16 to 36-inch width and 2 to 6 feet long, formerly 93c to $1.75, Monday, 59c.

Infants' Shoes 89c
Button and lace shoes, vici and dull kid, turn flexible soles; factory checks. 1 hour, 89c. 2nd Floor.

Men's Shoes $2.50
About 400 pairs high and low shoes; Waits and McKays; broken sizes. Factory checks. At cost $2.50.

Boys' Knickers 79c
We are offering 300 pairs of Corduroy Knickers, sizes 7 to 16. First hour, 79c. Second floor.

Lino. Remts. 59c, 98c
A big clean-up of linoleum remnants in inlaid and cork print, and "as is" at 59c and 98c square yard.

Axmin. Rugs ... $27.50
Just 15 of these imperfect 9x12 Axminster Rugs in the No Profit Sale at $27.50.

Curtain Scrim 9c
A clean-up sale of curtain scrim for the first hour. An extra good value, 9c yard.

9 TO 10 No

Many Rem...
Women's Coats at $7.75
Made of Kersmi or Beaver cloth in 50-inch length; belted; fancy ... 15 to 44; cost price $7.75.

Taffeta Shirts, $1.98
Dress skirts of chiffon taffeta in ... navy; sizes 26 to 32 waist. Out ... hour $1.98.

Novelty Bag, $2.69
Extra fine quality real ... spider and Colon grain, ... brown and gray colors.

Chamoisuede Gloves, $1
16 button, velvet finish in ... mode and beaver; well made. ... at cost, 98c.

Dress Percale, 12½c
Plain and fancy dress percale, ... while limited quantity last ... 12½c yard.

Ponges Shirting at 25c
Mercerized ponges and ... in white, 3 to 10 yard lengths ... to 10 a.m., 25c yard.

Children's Dresses, 49c
Dresses and Rompers of ... gingham; sizes 1 to 5 years. ... cost first hour, 49c.

Shetland Floss, 7½c
The well-known Shetland Floss ... only; in a one hour clearance ... per ball.

Cotton Wa...
Suitable for house wear ... the No Profit Sale fr... 25c.

Satin de L...
Well known gold ... black only; all pure ... last, $1 yard.

64-inch Tricot...
All wool Tricotine, 54 ... line only; fine wale. ... at cost, $3.50 yard.

Unbleached S...
Very good quality un... 72 in. wide; fine for ... At cost 1 hour, 35c ya...

Wool Finish Bl...
A wool finish double ... and gray; pink or blue ... first hour, $1.35 pair.

Breakfast Cl...
Breakfast Cloth 52 in. ... napkins, with gold, pin... At invoice cost, $2.61.

Caps for M...
Men's caps of woolen ... dark colors; sizes 6¾ t... Tie, 8th floor.

Hairbow Ribb...
Good quality hairbow ... fast, wide, in pretty pin... 12½c yard.

Infants' Shoes $1
Hundreds of pairs kid and patent shoes with white or dull kid tops; turned flexible leather soles; button or lace style; factory checks $1.69, $2.50 pairs; most sizes, $1 pair.



3000 Pairs $...
For Wo...
CHOICE assortment of ... 2nd floor Monday. ... brown or black; also ... tary, Cuban and low heels; ... ceptional values at $2.69.

Girls' Shoes and ...
Over 100 pairs brown and ... button and lace styles ... school heels; factory ... Monday .....

Footwear
For Me...
... lines of new footwear fo... ... boots and oxfords in the ... ... and tan bluchers, gunmetal ha... ... outsoles; welt leather soles ... lines at $3.69.

Little Gents' and You...
... black calf and gunmetal ... and English toes; some with ... heels; factory checks ...

$20,00

$14,000

$295,000.00

...OT MERCH... ALMOST ½ PRICE

BEGINNING A G...MPAIGN MONDAY

...Store realizes that during its reb... somewhat. But we are going to repay you in a substan... inconveniences you are caused d... In this advertisement we feature the first of a series of ...ndise values that surpass even th... We advise careful inspection of our advertising during ... our announcements will carry ...

...5,000 REA... WEAR $14,800

Always Ask for S & H Stamps

...DRESSE... SUITS

$19.50 Silk and Wool Models

$11...

$15.00

THESE good Fall and Winter Frocks at $11... are the biggest dress value offered so far this ... of good materials and in the most ... —*Embroidered, Beaded, ...*

...ne on have a brand new suit for Fall and ... we've made a price Monday that most any ...ally pay. Smart belted and semi-tailored ... *...Serge, Silvertone*

And plain tailored dresses of fine trimmings, ... charmeuse, Canton crepe and satin. In black, ... all the other wanted colors for Winter. Sizes ... in the sale at $11.75. ...e. About half of the lot have collars of coney, ...any finished with embroidery; in navy, ...d serge. Sizes 14 to 44. $25 lines $15.

...L COATS

...9.50 Lines

$10...

...y range of Fall ...ill be on display ...'s best styles of— ..., Polotones, ..., Etc. ... 36 or 48-inch; some ...order of beaver plush, ...it coney, sealine, etc. ...izes to 44. The sea... ...g. Wonderful assort...

WOOL SKIRTS

$7.50 and $10.00 Wool Prunellas, Plaids and Stripes

$5.50

We have gathered together a choice line of wool prunella, serge and velour skirts at one special price Monday. Box pleated and tailored models in many colors and color combinations; sizes 26 to 32.

Also Silk Shirts of Canton Crepe, Baronette, Etc.

In a choice line of stripes and plaids included in this sale. Black, white and many colors and combinations. Monday, $5.50.



9 to 10 No Sales 9 to 10

Many Remark... ...t Hour Monday

Women's Coats at $7.75
Made of Karami or Beaver plush in ... inch length; belted; fancy lining; sizes 16 to 44; cost price $1.75.

Taffeta Skirts, $1.95
Dress skirts of chiffon taffeta in black and navy; sizes 26 to 32 waist. Cut full. First hour $1.95.

Novelty Bag, $2.49
Extra fine quality real bumbelth bags; spider and Cobra grain, silk lined; black, brown and gray colors.

Chamoisuede Gloves, 98c
16 button, velvet finish in white, gun, mode and beaver; well made. First hour at cost, 98c.

Dress Percale, 12½c
Plain and fancy dress percale, yard wide; while limited quantity lasts first hour, 12½c yard.

Pongee Shirting at 25c
Mercerized pongee and sateette shirting in white, 3 to 10 yard lengths at cut, 9 to 10 a.m., 25c yard.

Children's Dresses, 49c
Dresses and Rompers of good quality gingham; sizes 1 to 5 years. Priced at cost first hour, 49c.

Shetland Floss, 7½c
The well-known Shetland Floss in black only; in a one hour cleanup at cost, 7½c per ball.

Cotton Waists a 29c
Suitable for house wear in odd colors. In the No Profit Sale from 9 to 10 a.m. at 29c.

Satin de Luxe at $1
Well known gold edge, yard wide, in black only; all pure silk. While 5 bolts last, $1 yard.

64-inch Tricotine, $2.59
All wool Tricotine, 64 ins. wide, in navy blue only; fine wale. For the first hour at cost, $2.59 yard.

Unbleached Sheeting, 25c
Very good quality unbleached Sheeting, 72 in. wide; fine for sheets, cases, etc. At cost 1 hour, 25c yard.

Wool Finish Blanket, $1.25
A wool finish double blanket in tan and gray; pink or blue borders. At cost first hour, $1.25 pair.

Breakfast Cloth, $3.41
Breakfast Cloth 52 inch square, and 6 napkins, with gold, pink or blue borders. At hygiene cost, $3.41.

Caps for Men, 75c
Men's caps of woolen cloth in light and dark colors; sizes 6¾ to 7½. First hour 75c. Fifth floor.

Hairbow Ribbon, 12½c
Good quality hairbow ribbon, 4 to 4½ ins. wide, in pretty pink floral patterns. 12½c yard.

Child's Union Suits . 25c
Medium weight ribbed for boys and girls; made in all styles; assorted sizes. 1 hour, 25c. Fourth floor.

Bungalow Aprons 50c
Aprons in bungalow styles of gingham and percale; asst. stripes, plaids and plain shades.

Corsets, Small sizes .. 25c
Big clean-up of small sizes high-grade corsets, well made and boned. From 9 to 10 a.m., 25c.

Washington Pins, 3 for ... 10c
Washington 400 count pins will be offered in the No Profit Sale 3 papers for 10c; 35c doz.

Calla Lily Soap, 5 for .. 25c
The well-known Calla Lily Soap will be sold first hour, 5 cakes for 25c. Aisle 5.

Picture Frames 35c
1000 Picture Frames, sizes 6x8, 7x9, 8x10, fitted with mat and glass, 35c each. Aisle 5.

...oes $1 ... $20,000

...patent shoes ...; turned flexible lace style; ... pairs; most ...

...3000 Pairs $5.0... For Wome...

CHOICE assortment of stylish low footwear ... 2nd floor Monday. Straps and oxfords ... brown or black; also tan calf ... ary, Cuban and low heels; some have slight ... ceptional values at $3.69.

Girls' Shoes and Mary ...
Over 100 pairs brown and black shoes in ... button and lace styles with white or dark ... school heels; factory checks of $3.50 to $5 ... Monday .....

...14000

Furs ⅓ Price

A big $5000 stock of high grade furs at ⅓ price Monday. Stoles, chokers, capes, scarfs and coatees of fox, coney, sealine, mink, marmot, opossum, etc.. Great values.

...ootwear at $3.69

For Men

...ds of new footwear for men; tan English, plain ... and oxfords in the smartest styles. Also ma... ...ne, gunmetal bals and bluchers and plain ... quality leather soles on all of them. Factory ... at $3.69.

...s Gents' and Youths' Shoes
...ade of calf and gunmetal in bal or blucher styles; ... and broad toes; some with Scotch brogue and per... ...h checks

$3.69

..... $2.50

Coats' Cotton 50c Doz.

Black and White; 150-yard Spools;

15c Paper Best Needles, 10c, 3 for 25c
6¼c Spool 150-yd. Basting Cotton, 5c, doz. 45c
10c Mercerized Darning Cotton, 50-yd. spool, 3 for 10c
15c Pc. of 3 yds. White and Colored Ric-rac, 2 pcs. 15c
Perfect-fitting collar bands, 2 for 15c
25c Dress Makers' Pins, ¼-lb. box, 19c
25c Box asst. Hair Pins, 300-count, 19c
10c cd. Wilsnap Dress Snaps, 2 cds. 15c
20c pc. Bias Tape, 15c, 2 for 25c
15c pr. Shoe Trees, 10c or 3 prs. ..25c
25c Skirt Braid, black, colors 15c

Thermos Lunch Kit $2.25

75c Box of 3 Cakes Woodbury's Facial Soap 50c
50c Mulsified Cocoanut Oil, ... 35c
Lydia Pinkham's Compound 98c
Horlick's Malted Milk $2.75
Bulk Perfume, Assorted odors, 50c oz.
25c Bottle Peroxide, 16 oz. 25c
35c Bottle Allas Bay Rum 25c
35c Bottle Witch Hazel, 12-oz. .. 25c

FARIS & WALKER The 5th STREET Store BROADWAY AT FIFTH ST.

Hose 25c

Cleanup sale 9 to 10 a.m. of mussed and imperfect silk and fiber hose for women; all sizes; values to $1. 1 hour 25c pr.

Shoes $1.25

Sale 9 to 10 a.m. women's shoes of patent, vici and gunmetal; pumps, oxfords and boots; factory checks, $3.50, $3.50 prs.

WOOLENS $1.98

$3, $3.50 and $4.50 Fall Weaves

ANNOUNCING for Monday a great assortment of most wanted Fall and Winter weaves at one price—

54-in. French Serge, $1.98.
52-in. Wool Jersey, $1.98.
54-in. Wool Leather Jersey, $1.98.
54-in. Coating Mixtures, $1.98.

Broadcloth $2.95

$4.50 Grade; 54-in.

Big value in fine all wool chiffon broadcloth, all ready to be used. In navy, brown, black and other popular colors.

54-inch Serge, $1.69
All wool, thoroughly sponged and shrunk; navy blue only, $2.50 quality.

54-in. Tricotine, $2.98
All wool and in fine weight; navy blue; worth $4.50—sale $2.98.

Stripe and Plaid Skirtings, $1.98.
48-in. Wool Tricotine, $1.98.
50-In. Check Cloakings, $1.98.
54-in. Wool Polo Coatings, $1.98.

Skirtings $2.49

56-in.; $4.50 Grade

Nearly 1000 yards of all wool velour skirtings on sale Monday. Choice of 50 handsome stripes and plaids; big value.

Woolens $1

$1.50 and $1.75 Lines

42-inch Stripes and Plaids, $1.
36, 42-in. Wool Serges, $1.
48-in. White Storm Serge, $1.
40-in. All Wool Poplin, $1.



$20,000 SILKS $12,000

$3.50, $4.50 Weaves, Over 30 Wanted Shades
High Grade Silks—Sale, 3rd Floor

$1.95

MONDAY a great one price sale of almost every desirable Fall and Winter silk. About 10,000 yards on sale, most of them worth $3 to $4.50—choice from—

—40-in. Satin Charmeuse.
—40-in. Canton Crepe.
—40-in. Cambridge Crepe.
—40-in. Crepe Pebblette.
—40-in. Crepe Satin.
—38-in. Satin de Luxe.
—36-in. Chiffon Taffeta.
—40-in. Silk Radium.
—40-in. Crepe Meteor.
—40-in. Crepe de Chine.

There's plenty of navy, brown and black. Wonderful lot at $1.95.

Silks at 89c
—40-in. Figured Georgette.
—40-in. Plain Georgette.
—36-in. Crepe de Chine.
—36-in. Plaids and Stripes.

Charmeuse, $1.69
46-inch all silk satin in navy, brown, blue, black, gray and other colors; $3 grade; heavy weight.

Cr. de Chine, $1.39
40-inch all pure silk in navy, brown, Copen, cardinal, coral, peach, pink, flesh and ivory; $2.50 quality.

$15,000 WASH GOODS $9,000

Tennis Flannel 19c

Yard Wide; 29c Amoskeag

A REMARKABLE value for this time of year—fine yard wide Amoskeag outing flannel in pure white or fancy patterns. Good heavy weight for making the winter gowns and pajamas, sale 19c.

White Domet, 19c
Double fleeced heavy outing flannel, twilled and plain; pure white; worth 29c, for infants' wear, etc.

22½c Outing, 15c
Fine, soft finish, double fleeced fancy outing flannel in floral patterns; much under regular price.

25c Challis, 19c
10,000 yards beautiful floral patterned comfort challis, new fall stock, big value at 19c.

Tissue Gingham 49c

69c Quality in New Patterns

SHOWING a complete assortment of new Fall checks in this high grade Tissue Gingham, so low priced Monday. Pink, blue, tan and red checks. Over 2000 yards at 49c yard.

29c Twill, 19c
Yard wide heavy middy twill for wash suits, jumpers and middies; soft bleached materials.

$1.19 Batts, 89c
72x90-inch pure white carded cotton batts in fine weight for making comforts and padding for mattresses.

29c Percale, 19c
Yard wide American dress percale in stripes, checks and floral patterns; heavy quality.

Chambray, 25c
Former 39c extra heavy dark blue chambray shirting in yard width; washes wonderfully well.

35c Gingham, 22½c
32-inch mercerized dress gingham in all the latest block patterns; fine, sheer quality.

Longcloth, $2.25
10-yard bolt fine English longcloth for all domestic purposes; Regular $4 bolt, $2.25.

$10,000 LACES $5,900

36-In. Metaline Cloth 79c

In a big assortment of new colors

WOMEN are finding so very many uses for this fine metaline cloth that at 79c it represents one of the big features of Monday. Choice of a big range of popular colors for trimming gowns, fancy work and high grade drapes. Former $1.39 grade at 79c.

Silk Lace Flouncings $1.49

1500 yards of beautiful silk lace flouncings worth to $3; silk embroidered designs on fine silk net; Monday $1.49.

Fur Trimming, $1.39
4-inch coney fur trimming in black, kit or brown; long hair, soft fur and high grade pelts; worth $3. Monday $1.39 yard.

Wash Laces at 3 1-3c
Big purchase and sale of edges and insertions in ½ to 1½ inch widths; clunya, torchons, fileta, crochets, etc.; white, cream or ecru.

Silk Waists $2.48

Worth $4 to $7.50

SPECIAL price Monday on blouses of dainty Georgette, satin and crepe de chines in a wonderful range of light and dark tones; plain styles with frilled front or embroidered effects; all sizes at $2.48.

Tea Sets $8.95

5 Pieces; Sheffield

JUST 3 dozen of these Sheffield tea sets on sale Monday. Consists of 1 large tea pot, 1 sugar, 1 creamer, 1 tray and 1 spoon or lump sugar holder. Pretty pattern engraved. Former $15 set, Monday $8.95.



$5 to $7 Velvet Remnants, $2.98

INCLUDES 40-inch silk velvets, twill-back chiffon velvets, 36-in. costume velvets, 18-inch millinery velvet, etc. Black, brown, navy, taupe, etc. Many lengths for making dresses, etc. Wonderful values at $2.98 yard.

52-inch Plush, $5.98
From the famous "Shelton Looms;" in natural moleskin shade; former $10 quality at $5.98.

49c Sateen, 29c
A good grade of yard wide lining material in black only.

Costume Velvet, $1.98
A soft quality in yard width; black, brown, navy, taupe and other shades; $3 grade.

Chiffon Velvet, $3.98
Former $5.50 soft 40-inch velvet in black, brown, navy, etc. Wonderful value.

$1.39 Velveteen, 69c
22 inches wide and in 15 of the season's most popular shades; for pillow covers, etc.

Broc. Linings, $1.49
Regular $2.50 brocaded and printed cotton back linings in plain and two-tone effects; yard wide.

$10,000 BLANKETS $5,900

$2.25 Blankets $1.49

Tan or Gray; 5th Floor

OFFERING nearly 500 of these good wool finish cotton double blankets in a big sale Monday. Splendidly made with shell stitched ends; pink and blue borders. Sale $1.49 pair.

$3 Blanket, $2.25
Wool finish cotton blanket in white or gray; 70x80-inch, shell stitched.

Blankets, $6.49
Wool and cotton; plaid designs in pink, blue, tan, gray and white, 66x84-inch, values to $12.50.

$2.25 Comfort, $1.75
Good comfort for a single bed; covered with challis in a number of pretty patterns.

Auto-Robes, $6.98
Former values to $12.50; large assortment of plaid designs; good size robe.

$3.00 Spreads $2.25

Size 80x90-in.; 5th Floor

AN EXCELLENT quality crochet spread at a genuine bargain price for Monday. Popular 80x90-inch size and in a number of pretty floral or conventional patterns, $3 line; 5th floor, $2.25.

$2 Pillow, $1.39
An all feather pillow in 20x26-inch size, covered with A C A ticking.

$2 Padding, $1.69
54-inch quilted table padding in straight or zig-zag stitch.

$2.49 Spread, $1.69
A 72x84-inch bed spread in several different patterns; big value.

$10 Spread, $5.25
Beautiful Bates Satin Marseilles spread in several patterns; 78x88-inch.

Tablecloth, $2.75
72-inch square pattern cloth of heavy mercerized damask; $3.50 to $5 values.

$3 Vanity Boxes $1.98

LIMITED quantity of these genuine leather vanities on sale Monday; double handled and fitted with large mirror, silk lined; Monday $1.98.

50c Ribbons, 25c
5-inch warp print taffetas—5½-inch moires in pink or blue, 5½-inch colored Circs, 5½-inch satin stripes, etc. Wonderful lot at 25c.

35c Ribbons, 22½c
Hairbow ribbons in warp prints florals, satin stripes, Dresdens and allover effects.

Novelty Bags, $2.98
Regular $5 line; of embossed leather; novelty shapes; large mirrors inside.

$18,000 DOMESTICS $10,000

Pequot Sheeting—9-4—at 55c

THE value is so great that we must limit each customer to 10 yards of this well known fine sheeting Monday. Full bleached or unbleached quality in 81-inch width. Wonderful quality for sheets and pillow cases. 2000 yards Monday—5th floor, 55c yd.

Fruit-of-the-Loom 19c
Well known and popular muslin now worth 25c; 36 inches wide and full bleached; remnant lengths of 2 to 10 yards at 19c yd.

25c Muslin, 15c
A 40-inch unbleached muslin of extra heavy quality; sale on 5th floor.

$1.59, 72x90 Sheets, 98c
A seamless sheet made of an excellent quality unbleached muslin; managers of hotels and apartment-houses should see these sheets.

55c Sheeting, 45c
8-4 bleached and unbleached heavy sheeting, full 2 yards wide.

Pillow Cases, 23c
Values to 29c in these 42x36-inch cases; made of a muslin that will stand much hard wear.

Huck Towels, 15c
Regular 25c towels in plain white or with red border; 18x36-inch size.

Bath Towels, 39c
Double thread bath towels with blue borders; 24x44-inch; values to 69c.

Pillow Cases, 33c
Wonderful value in former 50c cases of Fruit-of-the-loom muslin; 45x36-inch size.

81x90 Sheets, $1.15
Values to $1.75 in these unbleached seamless sheets of heavy muslin.

98c Damask, 69c
58 and 64-inch mercerized damask in conventional and floral patterns.

$4 Damask, $2.98
Silver bleached all linen damask in 72-inch widths; several patterns.

$8,000 SHIRTS $4,800

$3.50 Line of Madras—Mon.—$1.75

ABOUT 20 dozen men's high grade shirts in an extraordinary sale on Monday. Fine corded madras in a wonderful assortment of light and dark colored stripes. Well made and finely finished with soft cuffs, etc. Full range of men's sizes. Monday, $1.75.

$2 Golf Shirts, $1.15
Made of high grade madras in a wonderful assortment of patterns; and plain and fancy colored stripes; soft cuffs all sizes; big value.

Unionsuits $1.25
A big feature of Monday's Sales—1000 "Augusta" fine ribbed slightly fleeced garments worth $2; long sleeves; ankle length; all sizes.

5 Pair Sox, $1.00
Fine mercerized cotton sox in plain or drop-stitch; many colors; reinforced; all sizes; worth 50c—sale 25c or 5 prs. $1.

3 Pair Sox, 50c
Medium and heavy cotton sox in black and colors; reinforced heels, toes and soles; all sizes; 19c or 3 prs. 50c.

$2.50 Pajamas, $1.49
2-piece styles of good materials in plain colors or stripes; all sizes.

$1.50 Union Suits, 85c
Fine lisle garments in many good styles; reinforced flat lock seams, etc.; all sizes for men.

$1.50 Underwear, 79c
Fine ribbed cotton, few slightly imperfect; shirts have long sleeves; drawers in ankle length; all sizes.

Winter U. Suits, $1.49
Former $2, $2.50; some slightly fleeced; long sleeves, ankle length; all sizes.

$1.50 Underwear, 85c
Soft finish wool and cotton shirts and drawers in all sizes; long sleeves; ankle length.

$1.75 Union Suits, 98c
Winter weight; ecru and white; long sleeves, ankle length; well reinforced; all sizes.

$2.75 Union Suits, $1.75
Fine light weight wool and cotton garments in all sizes; long sleeves and ankle length.

$10,000 SUITS $5,900

For Men—$20 & $25 Lines $10

Sizes 32 to 38—Odd Lots—5th Floor

WE HAVE accumulated about 175 men's odd suits in sizes 32 to 38 only and have made a price for Monday that should clean them up in a hurry. There are brown and gray tweeds and homespun mixtures and a few worsteds; plain and belted models for men and young men; few Norfolks in the lot. Formerly worth to $25; sale, $10.

$25 Suits $15
All are New Fall Models
CHOICE of cheviots, cassimeres and tweeds in all wanted colors and mixtures in men's fall suits. Grays, browns, blues, greens, etc., in sizes 32 to 44; all fine fitted garments for men of every build.

$3 Men's Pants, $2
Moleskin and cotton cassimeres in dark stripes; sizes 32 to 42.

$1.50 Night Shirts, 98c
Of heavy flannelette in fancy colored stripes; all sizes. Main Floor.

$12.50 Mackinaws $7.50
For Men and Young Men
THEY'LL come in handy during the coming winter months. Well made of stout materials in blue, brown, gray and green Scotch plaids; sizes 34 to 44; belted styles with large collar; 5th floor.

$4.50 Rainsuits, $3.95
Jacket and pants of black drill; guaranteed "Rayzor" brand; sizes for all men; 5th floor.

$5 Men's Pants, $3
Big range of suit patterns, hair lines and herringbone stripes in cassimere trousers; sizes 32 to 50.



Society Diversions Last Week and Those in Prospect.

Miss Marian Tarnoe of Santa Barbara and M. Wallace Weldon, son of of Mr. and Mrs. W. R. H. Weldon of Fletcher avenue. The date of the marriage has not been set. Miss Tarnoe is a graduate of the Santa Barbara High School and a former student of Oberlin College. Mr. Weldon is a young man prominent in business and social circles and has many friends in South Pasadena. He was graduated from the local high school and also from California Institute of Technology.

Miss Grace Fugit, whose marriage to John Stauffacher will be solemnized on October 26, has been the recipient of many prenuptial courtesies during the past few weeks. Among the most recent of these was a miscellaneous shower given last Sunday by Miss Ida Potter at her home in Glendale, at which many friends of the bride-elect were present from Santa Monica, Los Angeles and Pasadena. Again, on Sunday, October 23, Miss Fugit is being honored with an afternoon tea at which Miss Marguerita La Spada will be the hostess at her home in Pasadena.

On Friday afternoon Mrs. A. M. Gibbs, chairman of the hospitality committee of the Live Oaks Tennis Club, very delightfully entertained the women of that organization with an informal tea given at her home on Monterey Road. Assisting the hostess were the other members of the committee, Mrs. E. F. Swift, Mrs. John Stuart and Mrs. Walton J. Wood. The tea table was presided over by Mrs. Walter Krug, while Mrs. David R. Vail poured the coffee. Mrs. Milo Holsey sang several selections. During the course of the afternoon plans were made for several social affairs to be given by the club for the winter months.

Honoring Delves Shaw of Big Pine, Cal., Miss Ruth Winegard of 2055 Milan avenue entertained on Thursday evening with a dancing party for the Misses Margaret Brinckerhoff, Florence Smith, Alice Stockwell, Helen Blattner, Mamie Joseph, and Messrs. Donald Daggett, Wallace Weldon, Elbert Winegard, Prosley Cain of Tacoma, Wash., Mr. and Mrs. Paul Goen of Big Pine, Mr. and Mrs. Earl Pickle of Monrovia and Mr. and Mrs. Hugh Collins. Supper was served at a late hour. Sevtral readings were given by Miss Helen Blattner.

On Wednesday Mrs. R. J. Wig of Spruce street gave a farewell luncheon for her mother, Mrs. Cecile P. Bartlett, who left a few days ago for the Orient. The guests included a number of friends who are making up the traveling party, as well as a large group of relatives and neighbors.

GLENDALE.

Mrs. Clark Christy of Downey, gave a luncheon party and shower last Saturday, at the home of her mother, Mrs. C. P. Brice. Miss Marion Addison, who is to marry Joseph MacKenzie Cates, was the complimented guest. Tall baskets of yellow and white chrysanthemums were used for decorations in the living-rooms, while the Hallowe'en motif was carried out in the table decorations. The guests included Mmes. Will Knox, Thomas Addison, A. L. Graham, A. L. Goff, J. N. McGillis, John Addison, Ella Richardson, Maude Schoefield, Harry Cates, Earl Starkey, H. F. Croft, E. Carroll, Guy Morton, E. Radcliff, Misses Ruth Morton, Waunita Emery, Josephine Knapp, Eleanor Brice and Mmes. C. P. Brice and C. T. Christy.

Mr. and Mrs. F. W. Pigg of 405 North Maryland, entertained with a reception and tea, last Sunday afternoon in honor of their son and his bride, Mr. and Mrs. Dudley Pigg.

Mrs. H. R. Boyer, 222 North Orange street, entertained with a matinee party Tuesday afternoon. Guests included Mmes. W. E. Evans, R. L. McCourt, Harry Lockwood and Miss Lucille Tholen.

Mrs. H. B. Fletcher, 268 Salem street, was hostess to the Milford Street Card Club last Tuesday. A Japanese motif was used in the decorations. There were ten members present and Mrs. J. P. Strain and Mrs. C. H. Pendleton were substitutes for absent members.

The Shakespeare Section of the Tuesday Afternoon Club, met Monday afternoon at the home of Mrs. C. O. Holbrook, 426 West Harvard street. A business meeting followed the study, plans were discussed of this section's part in the bazaar to be held by the club, in November. Delicious refreshments were served by Mrs. Holbrook and her assistants.

Mr. and Mrs. Warren Roberts entertained with another of their delightful Saturday evening parties, last Saturday. Guests included Mr. and Mrs. Arthur Dibbern, R. D. Angelica, Bert Ward, A. L. Ferguson, James Apffel, A. Eamon, W. S. Rattray, T. B. McClintoc and Charles Meadows.

FULLERTON.

Mrs. C. M. Gravett, 637 North Pomona avenue was hostess at a spook party Wednesday evening celebrating the birthday anniverseraries of Mr. Gravett, Clarence Graves of Alhambra and E. C. Gravett, the guests all being shrouded in the conventional white worn by ghosts since the first one was discovered in prehistoric times. Whether the Headless Horseman of Sleepy Hollow and Banquo's famous ghost were present, no one knows, as the identity of only a few of the spooks was discovered notwithstanding the fact that a delightful hour was devoted to a guessing contest, Mrs. Phil Burgess winning the prize by identifying seven of the twenty apparitions. Mr. Burgess entertained with some very weird ghost stories and related several personal encounters he had had with spooks. The evening was concluded with a pleasant hour at whist, Mrs. E. Deitrick of Alhambra winning the first prize given ladies and Mrs. Everett Gravett the consolation. Mr. Gravett's skill at the game was a duplicate of Mrs. Gravett's. He was therefore given a box of powder, his wife's prize being a powder puff. The house decorations were in keeping with the nature of the celebration, being in black and yellow. Delicious refreshments were served. The guests present were Mr. and Mrs. Phil Burgess of Atwood, Mr. and Mrs. Clarence Graves and Mr. and Mrs. Eugene Deitrick of Alhambra, Mr. and Mrs. George Story, Mr. and Mrs. Xarl Wood, Miss Helen Wood, Mrs. Don Poree, Mr. and Mrs. Everett Gravett, Mr. and Mrs. Billingsley and the host and hostess, Mr. and Mrs. C. M. Gravett.

W. T. Boyce, dean of Fullerton Junior College, was the guest of honor at an informal social affair at the Shepardson home on Hillcrest Drive Thursday night at which about fifty members of the high school and junior college faculties and students were present. The event took on something of the nature of a farewell party, the occasion being the beginning of a nine months' leave of absence, during which Mr. Boyce will not be actively connected with the college. A short literary and musical program was one of the chief diversions of the evening, during which the guests presented Mr. Boyce a picture entitled "The Oaks," the presentation speech being made by Everett Houser. Miss Mildred Howe entertained the company with a reading, Harry Briscoe gave a piano solo and Miss Betty Frazee delighted the guests with an original poem. Addresses were made by Prof. Lewis who will act in the place of Dean Boyce during his absence, and by Supt. Plummer of the high school.

The young people's hall of the Methodist Church on North Pomona avenue, ablaze with electric lights, was a scene of joy and animation Tuesday night when fully 250 people of the pastorate assembled to bid farewell to Rev. H. B. Clark and family, who left Wednesday for their new pastorate at Covina after four years of splendid work in Fullerton. The fragrance of flowers everywhere, music and happy voices tended to show the close relation between the retiring minister and family and his congregation. A short literary and musical program was rendered, including two charming violin numbers by Ronald Collis accompanied by Miss Clara Schaaf, the reading of "Aunt Becky Jones's Visit to her Niece in the City," and "She," by Mrs. E. F. Johannessen, and two pleasing songs, "Sweet Will of God," and "That's Why I Love Him So," by Rev. Mr. Clark. On behalf of the church, J. L. Blake presented Rev. Mr. Clark with a typewriter as a parting gift and Mrs. Clark was presented with a pretty little purse in which reposed $20 in currency. Refreshments consisting of cake, sandwiches and coffee were served during the evening.

FRESNO.

Miss Emma Glass, daughter of Mr. and Mrs. William Glass of Fresno, and Leon Henri Camy, son of Mr. and Mrs. Alexis Camy, were married at a pretty ceremony performed at the home of the bride's parents on Forthcamp avenue Wednesday noon, relatives and intimate friends witnessing the wedding.

Following the wedding a buffet breakfast was served, and Mr. and Mrs. Camy left for the southern part of the State for a honeymoon trip, later planning to return to Fresno to make their home.

Out-of-town guests who were present at the wedding included Mr. and Mrs. Edward Glass, the former a brother of the bride; Misses Ann and Mae Fay of San Francisco, Chester Graff of Pacific Grove and Madame LeDuc of New York.

Tuesday evening at the home of the bride's parents, Mr. and Mrs. W. D. Weaver, on North Van Ness avenue, Miss Helen Weaver and Donald Whistler were united in marriage with Rev. Thomas T. Griffen, minister of the First Congregational Church, officiating. Mrs. Leonard Routt played the wedding march while six friends of the bride formed an aisle through which the wedding party came. They were Miss Ethel Long, Miss Marian Iseman of Visalia, Mrs. George Humphrey, Mrs. William Moss, Miss Louise Bean and Miss Ora Murray.

Ladis Weaver, brother of the bride, attended the groom as best man. Following the wedding ceremony, Mr. and Mrs. Whistler left on an extended honeymoon trip which will take them as far as New York City. On their return they will make their home in an attractive bungalow on Roosevelt avenue.

Out-of-town guests present at the wedding included Mr. and Mrs. A. G. Gulck of Pasadena, Mr. and Mrs. Ralph W. Hobart of Riverbank and Mr. and Mrs. Whistler, uncle and aunt of the groom, of Alameda. Nearly a hundred guests witnessed the wedding ceremony.

Mrs. Clinton D. Collins was hostess this week at the Sunnyside Country Club when she entertained a hundred guests with bridge, the guests of honor being Mrs. Roland B. Tupper, Mrs. Kenneth J. Staniford and Miss Dorothy Noble. After the bridge games, dainty refreshments were served. Those who assisted Mrs. Collins were Mrs. Leland W. Cutler of San Francisco, Mrs. J. T. Tupper,, Mrs. Neil Jorgensen, Mrs. Barstow, Mrs. Joseph P. Collins, Mrs. James Nicholson of Porterville, Mrs. Chester H. Warlow, Mrs. Robert F. Collins, Mrs. Grover Whitt, Mrs. Paul Cox and Miss Anne Tupper.

Complimenting Mrs. Mattie Perkins of Los Angeles, Mrs. Charles Ward entertained this week at her home on North Van Ness avenue. An informal afternoon of bridge was enjoyed by a congenial group of friends.

Mrs. W. J. Cleary was the hostess this week at the meeting of the Tuesday Bridge Luncheon Club, Mrs. C. H. Riege, Mrs. George Leonard and Mrs. Wallace Mason were guests of the club for the afternoon.

Judge and Mrs. M. K. Harris left this week for an outing in Los Angeles.

Mrs. Emil Gundelfinger will entertain with a bridge party at her home next Thursday afternoon in honor of Mrs. Mattie Perkins of Los Angeles.

Mr. and Mrs. J. W. Thorburn, who have been enjoying some time at California Hot Springs, have returned to Fresno.

POMONA.

Mrs. Frank E. Perley entertained the Ebell music and art section at her home on East San Bernardino avenue Wednesday afternoon, being assisted by Mesdames A. J. Best, George W. Cobb, C. W. Howard, Ralph Clark and Miss Minnie Joos.

Members of the Blue Bell Club were entertained at the home of Mrs. Frank Heath, Olive and Reservoir streets, Thursday afternoon.

The Pomona Ebell Club season opened auspiciously Friday with a musical program given by Raymond Harmon, Charles T. Ferry and Miss Esther Rhoades, a trio of Los Angeles artists. An interesting lecture on current events by Mrs. Seward A. Simons of Los Angeles preceded the program. Mrs. W. Arthur McCormick, presiding for the first time, extended to the members a most cordial welcome and bespoke a united effort in the interest of club progress for the year that is in prospect.

Mr. and Mrs. Charles A. Wright, 217 West Pearl street, entertained Mr. and Mrs. O. E. Brown, Mrs. J. Lowrie and Mrs. Asa Dodd, of Long Beach, at dinner Thursday. All members of the company were former residents of Mitchell, S. D.

REDONDO BEACH.

The Entre Nous bridge club was entertained Thursday afternoon at the home of Mrs. Mariam Burney on South Guadalupe avenue. Tables were arranged for Mmes. C. E. Houston, A. J. Eppling, H. E. Culler, C. J. Funk, N. W. Toler, Frank Haneschka, J. B. La Rock, E. G. Butt, W. M. McKnight, Mrs. John Tufts, Mrs. J. C. Toler and the Misses Ethlyn and Mable Toler. Tea was served at the close of the playing.

The first meeting of the Redondo Beach Chapter of the P.E.O. after the summer recess was held Tuesday at the home of Mrs. W. F. Sprinkle. Following the meeting of the afternoon, dinner was served to the members and their husbands. Covers were laid for Mr. and Mrs. George Anderson, Mr. and Mrs. George Cate, Mr. and Mrs. J. E. Duffy, Mr. and Mrs. J. E. Forbes, Prof. and Mrs. C. A. Langworthy, Mr. and Mrs. P. S. Venable, Mr. and Mrs. W. F. Sprinkle and Miss Lucy Whichelo.

Mrs. E. A. Duffy, mother of J. E. Duffy, has gone to her old home in Oskaloose, Iowa, for a few months visit.

Mr. and Mrs. P. S. Venable have returned from a delightful outing spent at Gilman Hot Springs. They now have as house guests, Mrs. J. J. Stowitts and Mrs. Edna Evans of Los Angeles, mother and aunt of Mrs. Venable. Other guests for the week-end at the Venable home were Mr. Venable's son and daughter, Mr. and Mrs. H. R. Nielsen of Santa Barbara.

MANHATTAN BEACH.

Mrs. Albert Janes was hostess to the Neptunian Club Thursday at her home on Twenty-fourth street. The meeting was an all-day sewing for the club bazaar, which will be held in December. Luncheon was served at noon. Plans were also made at this meeting for the big benefit card party which the club will give at the home of Mrs. Emily Sinsabaugh the evening of the first Thursday in November.

Mrs. Elizabeth Jacobs was hostess at the meeting and luncheon of the



A catalog of furs for out-of-town customers will be mailed upon request.

FURS by Obrikat-Meyer

To the woman who knows furs and fur ments, the very presence of the Obrikat label in a fur piece signifies smartest most dependable quality.

For thirty-three years this label has all that is best in the conception and of fine fur garments—it is a symbol ness that has been jealously guarded three decades.

Our heavy buying power makes it possible for us to at lower prices than can be found elsewhere.

We extend a cordial invitation to visit this play at your convenience.

Phone Pico 660

Obrikat-Meyer FUR COMPANY LEADING FURRIERS 412-414 W. Seventh St. Established 1888

$500,000.00 STOCK or $295,000!

HOUSEHOLD BARGAINS IN BASEMENT

FARIS & WALKER The 5th Store BROADWAY AT FIFTH ST.

$2.50 Aluminum Kettle $1 — 6-quart Covered

Air Tight Heaters $1.95 — Unlined; for cold mornings.

HARDWARE

$2 Rural Mail Box $1.45

75c Good Scissors	50c	$1.35 Hand Saw	85c
90c Plumber's Friend	50c	Comb. Saw, set 3 blades	$1.75

$1.40 Pruning Shears 85c

$3 Food Chopper	$2.35	$1.50 Claw Hammer	95c
$4 Family Scales	$3.25	$2 Cobbler's Set	$1.45

CAST IRON WARE

$1.40 Fry Pan $1.00

Double Roaster, Sheet Iron	$1.00	$4.25 High Waffle Iron	$3.65
$1.30 7-lb. Flat Iron	95c	$1 5-lb. Old Style Flat Iron	75c

$3.75 Stew Kettle $2.69

$1.75 Cast Iron Skillet	$1.25	$4.25 Cast Iron Stew Kettle	$2.95
$1.30 Cast Iron Skillet	85c	$3 Cast Iron Stew Kettle	$1.95

SETS OF DISHE

39 Pieces Gold Band $8.50

42-Piece Pink Spray	$19.15	42-Piece Wild Rose	$12
39-Piece Gold Spray	$11.05	40-Piece Grecian Pattern	$9

50 Piece Blue Bird Set $7.

Factory Seconds

26-Piece Set White	$1.98	39-Piece White Set	$3
39-Piece Floral Daisy	$9.95	39-Piece Green Border	$

6½-Gal. Garbage Can 98c — Deep Cover; Corrugated; $1.50 Values

12½c White Sauce Dishes 5 — Factory Seconds

GLASSWARE

$1.00 Large Water Jug 79c

Glass Sauce Dishes	5c	85c Glass Bowl	50c
25c Glass Vases	15c	25c Glass Goblets	19c

Blown Table Tumbler 7½c

$3 Punch Bowl	$2.25	65c Glass Bowl	50c
Ice Cream Dishes	15c	Big Table of Odds & Ends	15c

STOVES For the Cold Nights

$6.75 Open Front Gas Heaters $4.98.

Victor Vapor Heater	$8.95	4-Tube Gas Heater	$3.95
6-Tube Gas Heater	$4.95	$2.50 Round Gas Heater	$1.89

Large Air Tight Heaters $3.69

Cast Iron Top Heater	$7.95	Large Heater	$3.69
$3.75 Fireplace Heater	$2.95	Rear Flue Heater	$3.98

PAINTS REDUCE

65c Floor Wax 53c L

$1.90 ½ Gal. Floor Paint	$1.39	$4.50 Gal. White Enamel	$
$2.25 ½ Gal. White Enamel	$1.85	$1.25 Qt. White Enamel	

Large Bottle Turpentine 3

$1.35 Qt. Floor Varnish	89c	$1.25 Gal. Roofing Comp	
$3.50 Gal. House Paint	$2.69	Bung. & Roof Stain, Gal.	$

1-Ply Roofing Paper $1.19 — Complete with Cement and Nails

80c Gray Coffee Pot 39c — Good Grade Enamel—Quart size

$12.50 EDISON ELEC. HEATER $7.95

50 ft. Garden Hose $4.50 — ½ inch. 4-ply, Big Value

Gas Range $39.95 — Detroit Jewel; Oven on Either Side

$1.50, 4½-ft. Ironing Board	95c	$2 Large Enam. Tea Kettle	89c
$3 1-qt. Aluminum Rice Boiler	$1.69	$2.50 Enam. Slop Jar and Cover	$1.69

$1.75 Large Iron Fry Pan	$1.19
$1.50 Crockery Slop Jar	98c

LARGE GALV. WASH TUB $1.

7 Bars Laundry Soap 25c | Calol Polish 49c

$1.50 Glass Towel Bar	98c	40c Upright Toaster	29c	$3 16-Gal. Garbage Can	$1.89
60c Mixing Bowl or Crock	19c	$1.15 Glass Wash Board	89c	$1.50 Parlor House Broom	89c

$5000 White Enamel Wa

Another Big 1-Day ½ Price Sale; All Perfect

$2.40 Coffee Pot $1.20

Enamel Saucers	40c
Pudding Pans at	$1.00
Drinking Cups at	60c
Convex Kettles	$1.80
Baby's Bath	$5.50
Soup Plates	70c

½ Price

85c Sauce Pan 43c

Double Boiler	$
Coffee Pots	$
Camping Plates	
Milk Pans	
Sauce Pans	
Convex Sauce Pans	

What Is It Worth to You?

RELIABILITY—that greatest of business builders has built our business. Our aim is to satisfy our customers and in satisfying them hold their good will.

You will find here a Sales Force with a smile, whose only determination is to please. Our success in business for nearly thirty years past has been made by an undeviating policy of handling productions only of established reputation.

Whether in Jewels, Watches, Silver or Leather Goods, they are the finest of their kind. Our prices, always the lowest, are earning their reward. Comparisons are convincing.

It is none too early to make your selection of Personal Greeting Cards.

Donavan & Seamans Co.
743 SOUTH BROADWAY
Established over quarter of century
Goldsmiths, Silversmiths, Jewelers
OPPOSITE MOROSCO THEATER

...URS
by
...brikat-Meyer
...oman who knows furs and fur gar...
...e very presence of the Obrikat-Meyer
...fur piece signifies smartest style and
...endable quality.
...-three years this label has stood for
...best in the conception and execution
...r garments—it is a symbol of good-
...has been jealously guarded through
...ades.
...ying power makes it possible for us to offer fur
...es than can be found elsewhere.
...cordial invitation to visit this interesting di...
...convenience.

Phone Pico 660

Obrikat-Meyer
...UR COMPANY
...EADING FURRIERS
...2-414 W. Seventh St.
Established 1888

...5,000.00
...T
...1.95
EARLY ... The 3rd Store BROADWAY AT FIFTH

...S OF DISHES
...eces Gold Band $8.50
$19.15 | 42-Piece Wild Rose..... $12.9
$11.05 | 40-Piece Grecian Pattern $9.9
...e Blue Bird Set $7.95
Factory Seconds
$1.98 | 39-Piece White Set..... $3.3
...$9.95 | 39-Piece Green Border.... $9.9

...auce Dishes 5c
...econds
...TS REDUCED
Floor Wax 53c Lb.
...$1.39 | $4.50 Gal. White Enamel... $2.9
$1.85 | $1.25 Qt. White Enamel..... 89
Bottle Turpentine 39c
...89c | $1.25 Gal. Roofing Comp..... 98
$2.69 | Bung. & Roof Stain, Gal..... $1.3
...ffee Pot 39c
...Quart size
...Enamel War
...ice Sale; All Perfect
...2
85c Sauce Pan 43c
Double Boiler..... $3.2
Coffee Pots..... $2.4
Camping Plates..... 6
Milk Pans..... 90
Sauce Pans..... 70
Convex Sauce Pans..... $2.2
...ce

VOGUE COMPANY
BROADWAY AT EIGHTH



"Frolaset"

The Corset of Today and Tomorrow

—The women of today demand a corset that allows the utmost freedom of motion, whether at work, in sports or in the strenuous round of social activities.

—A Corset that will keep the figure trim and youthful, gently molding it into modish lines.

—Such a corset is the

"Frolaset"

—A corset that is strong, yet light and flexible—Especially the model illustrated, at $18.00

—Featuring elastic at the skirt, molding the form in the latest silhouette.

Fitted Now by Our Expert Corsetieres
FRENCH CORSET SHOP—Second Floor.

SOCIETY'S INTERESTS.

Lend a Hand Society in the church parlors, Tuesday. Plans were discussed at this meeting for the housewarming which will be held in the new parsonage on the evening of October 31. The pastor, Dr. Campbell, and daughter, Miss Mae Campbell, will move into their new home this week.

Mrs. George Delavan and mother, Mrs. McCarnacke, spent a few days of this week visiting friends and relatives in Santa Ana.

Miss Lucia Soule, who is attending Pomona College at Claremont, spent the week-end here at the home of her parents, Mr. and Mrs. A. Y. Soule.

Mrs. Emily Sinsabaugh went to Pasadena Saturday to attend the Community Players' production of "Little of Women."

PASO ROBLES.

Mrs. W. A. Johnson was hostess Saturday at a luncheon at her home in West Sixteenth street. After luncheon the afternoon was spent at bridge. Mrs. Cousins holding the high score and Mrs. Emerich the second. Those who enjoyed Mrs. Johnson's hospitality were Mmes. G. W. Hamilton, J. E. Emerich, F. G. Wetzel, A. S. Meininger, Joseph Manner, M. J. Moon, K. F. MacDonald, E. S. Harman, Paul S. Brown, G. N. Talbot, Paul Pfister, James Cousins and Lester Perkins.

Mrs. James Cousins entertained on Wednesday afternoon in honor of Mrs. Ray B. Lyon and her mother, Mrs. J. Seeman. The afternoon was spent in fancy work and dainty refreshments were served by the hostess. The guests were Mmes. Ray B. Lyon, J. Seeman, E. B. McKinlay, A. S. Meininger, G. D. Kelker, Joseph Tanner, J. F. Emerich, Lester Perkins and C. H. Griffen.

A delightful birthday party was that given by Mrs. K. F. McDonald in honor of the birthdays of her sons, Kenneth and Finlay. The party was from 5 to 10 o'clock, beginning with a birthday dinner at the MacDonald home, and ending with a theater party. The guests were Henriette Farley, Grace Hoskins, Katharine Sobey, Margaret and Dorothy Trussler, Lucille Hollinger, Irene Dietzman, Ralph Bell, LaWal Brown, Gifford Sobey and John Talbot.

Mr. and Mrs. Burr Snyder of Valdez, Alaska, are guests at the Billings home.

Mr. and Mrs. E. C. McDougall of Buffalo, N. Y., spent Thursday and Friday here at the home of their son, C. C. McDougall.

Mrs. G. L. Sobey entertained several tables of bridge last Tuesday evening at her home in Eighteenth street.

Mrs. George Liddle spent the past week in Long Beach with her mother, Mrs. S. N. Archer.

Mr. and Mrs. Floyd Brock and Mrs. B. F. Brock of Santa Barbara were week-end guests at the C. S. Kinney home.

Mrs. Ben Bernell and daughter, Miss Roxie, of Reno, Nev., are visiting at the Beady Bryan home for several weeks.

SIERRA MADRE.

The coming winter months will be spent in this all-year climate by Mrs. Elizabeth Wise of Philadelphia, who is expected here on Saturday as the house guest of Mrs. E. C. Newton of Live Oaks avenue. Mrs. Wise has enjoyed several winters here and will be remembered among many of the club women.

On Friday evening, immediately after the Woman's Club dinner-dance, Mrs. W. H. Ingraham chaperoned a party to Big Bear Valley for the week end. Among those taking this trip were the Misses Margaret Kiskaden, Carolyn Loos and W. Wheeler of Los Angeles and Gale Williams from this city.

Dr. and Mrs. Buie Garstang of Los Angeles attended the dinner-dance at the clubhouse Friday evening as the guests of Mr. and Mrs. C. B. Klunk.

The week-end was spent at the Mission Inn in Riverside by Dr. and Mrs. F. Miller. Dr. Miller, who is a specialist on tubercular ailments, is also a fancier of Airedale dogs and had a number of these animals entered in the Riverside show, winning several of the prize silver cup trophies.

After a four months' business trip East, Mr. Homer Glidden, representative of the Batchelder Tile Company, arrived at his home here Sunday.

Mr. and Mrs. Parish Lewis of Milwaukee, Wis., were the guests during the week of Mr. and Mrs. George E. Pillsbury, the parents of Mrs. Lewis. Mr. Lewis came to Southern California as a delegate to the bankers' convention. Both Mr. and Mrs. Lewis devoted considerable time visiting many of the surrounding orchards and cities in this community. They left for their home last Sunday with many expressions of praise for this thriving foothill city and its adjoining territory.

During the past week Mr. and Mrs. E. C. Newton had as their guests Mr. Silas Dustin, New York City, noted artist; Mr. and Mrs. Clarence Dustin and son, Mr. H. S. Dustin, from Pasadena; Mr. and Mrs. Merkle and daughter Viola of Los Angeles.

Luncheon guests of Mrs. W. H. Ingraham on Thursday last were Mr. and Mrs. P. O. Brewster and Mrs. J. T. Mason.

Mrs. Frank J. Hart and son Carl of the Villa enjoyed the week-end at San Diego.

EAGLE ROCK.

The Women's Auxiliary of the Theodore C. Koethen Post, No. 227, of the American Legion, held its regular weekly meeting Thursday night at the library. The following officers, recently elected, were in charge: Mrs. F. E. Prindle, president; Mrs. W. P. Witteher, vice-president; Miss Katherine Bessolo, secretary; Mrs. J. H. Kaltenbach, treasurer, and Mrs. Marshall Prindle, corresponding secretary. The women have planned a bazaar for early in November, to be held at the Bessolo home on Ellenwood Drive. The money raised will be divided between the American Legion, Thorncroft Sanatorium and the Women's Auxiliary.

At the first club dance of the season, to be held at the clubhouse next Saturday evening, Mrs. Claude Williams will be hostess, with Mrs. E. C. Jones assisting. The Occidental orchestra will furnish the music.

Mrs. A. S. Johnson, Mrs. Godfrey Edwards, Mrs. W. E. Bruce and Mrs. F. H. Lerchen were hostesses at the regular bimonthly card party given at the clubhouse Thursday evening.

Mrs. L. M. Maynard was delegate Wednesday to the reciprocity day program offered by the Signal Hill Civic Club of Long Beach.

Mrs. C. A. Tinkham was hostess at a buffet luncheon on Thursday. The guests sewed for the Christmas bazaar in the afternoon.

Mrs. C. W. Young and Mrs. Paul Elderkin entertained the young Matrons' Club of the Congregational Church Wednesday afternoon at the home of Mrs. Young. Officers will be elected at the next meeting.

The members of the Women's Twentieth Century Club were hostesses on Tuesday at an all-day meeting of the presidents' council of the southern district of Federated Clubs. Mrs. Urquart, president of the Federated Clubs of Los Angeles county, presided at the business meeting in the morning and at the luncheon. The luncheon and the program in the afternoon were open to club members.

MONROVIA.

Mr. and Mrs. George Spence Mrs. Dorothy Jackson of North Canyon Drive and their guests, Mr. and Mrs. R. Jerome Baker of Honolulu, motored to Long Beach on Sunday, where they were entertained with a picnic luncheon by Mrs. S. K. Forbes of that city.

Mrs. Frederick Hooper has been visiting her sister, Mrs. Charles Bowden of West Palm avenue for the past week. Mrs. Hooper left for Long Beach on Monday, where she will spend a few days before returning to her home.

Mrs. Frank Bortells of Highland Place, returned Sunday from a month's vacation spent in the northern part of the State. While away she visited a sister in Modesto and spent two weeks with friends in Oakland.

The Monrovia Day directors and their wives were most charmingly entertained with a dinner party on Saturday evening at the home of Mrs. C. T. Renaker on East Hillcrest avenue. Dancing and auction bridge was the amusement of the evening. Those present included Mr. and Mrs. Hugo Brutsch, Mr. and Mrs. Henry Gierlich, Mr. and Mrs. Henry Waterman, Mr. and Mrs. Frederick Schwartz, Mr. and Mrs. F. M. Beardsley, Mr. and Mrs. A. R. Clifton, Dr. and Mrs. Higgins, Miss Mary Munro and the hostess.

A most delightful evening was spent on Monday at the home of Mr. and Mrs. George Moehrl, who, with Mrs. Lois A. Blanchard, entertained the members of the Westminster Bible Class of the Presbyterian-Congregational Church. Refreshments were served at the close of the program, which combined both business and pleasure.

The Daughters of the Revolution met on Monday for their first meeting of the season at the home of Mrs. Lott on North Sunset avenue. Mrs. Lott, the hostess, was assisted by Mrs. A. B. Clapp, Mrs. S. B. Elliott and Miss Bessie Rogers. Places were arranged for twenty-two persons for the luncheon. Yellow and white golden rods, artistically arranged, were the decorations. The program was in charge of Mrs. S. O. Beckman, who outlined the work for the coming year. The subject of study will be "Current Foreign History and the American Indian." Mrs. Beckman presented a map, which she had drawn, pointing out the different boundary lines of the European country as brought about by the late war. Her talk was very interesting and instructive. Besides the European countries, Mexico, Central America, South America and the American Indian will be studied.

At the close of the meeting on Wednesday evening at the Christian Church, Mrs. Painter was presented with a birthday cake, decorated with candles, Mr. and Mrs. Painter ex-

H. S. GOLDBERG — Swelldom — Where Style is Inexpensive
Broadway at Sixth

75 Exquisite Suits
Inexpensively Priced

49.75 59.75 69.75

Enticing Values of the Newest Style Conception--Such approved materials as Duvet de Laine—Erminie—Panvelaine and Moussyne



Three Sketches from Original Models.

Perfect Workmanship is an Essential to the Smart Tailleur

This selection of suits, we believe, is without rival for value, style and workmanship. Both plain and fur trimmed with all the distinguishing touches that identify the ultra smart tailleur.

"Where Style is Inexpensive"
This is not merely a slogan—but a part of a creed upon which Swelldom has been built. Style at inexpensive prices, courteous service and harmonious surroundings—are factors that make Swelldom one of the finest specialty houses on the Pacific Coast.

A two day Coat Event

Saturday's generous response to this notable event—is full proof of the Phenomenal Values!

Monday—Second and Last Day for These Coats at
34.75, 39.75, 49.75, 59.75 and 69.75

A most interesting presentation of coat values, that will set every feminine heart a-flutter—and just think how low the price—yet the styles and qualities are wonderful. Every color style and mode imaginable.

SWELLDOM HAS NO CONNECTION WITH ANY OTHER STORE

The House of Popular Prices — New Styles
Footwear

Black Satin One Strap ...$8.00 to $12.00 ...in all leathers.

Short Vamp One Strap
Patent and Black Kid, $8 to $10

Short Vamp
Black Kid, $8.00 to $10.00
Brown or White Kid, $10.00
Other Styles, $6.00 to $10.00

Short Vamp Boots
Black Kid, $8.00 to $10.00
Brown Kid, $10.00 to $12.00

Patent Oxfords
Plain toe, light sole, low heels, $6.00.

...medium

Fancy Dress
Patent, trimmed in White, High Heels, same in Baby French Heels, $10.00.

Banister Shoes for Women
Made in a new factory, a shoe that protects the arch and makes walking easy.

BURNS
Short Vamp Shoes
525 S. Broadway
Burns's Universal Sandals
Ballet Slippers
Send for Catalogue

Grover's
Soft and Easy Shoes

Seymour's
617-619 SOUTH BROADWAY

$4.50 —in the Downstairs Boot Shop Monday
SHOE SALE

—Smart, practical models—also latest novelty styles!

The Latest "Jazz" Oxfords
Strap Slippers—Tan and Black
The New Grecian Sandals
Neat Serviceable Oxfords

—much underpriced in this remarkable Monday Sale at $4.50

SPOT CASH

SALE OF 265



Of These Complete Bed Outfits

Steel Bed
Steel Spring
Felt Mattress

$23.95

No Quantity Restrictions

Bed has 2-inch Posts ..... Regular $15.00 Value
Guaranteed Springs ..... Regular $7.35 Value
Felt Mattress ..... Regular $8.50 Value

Note the Big Saving

BRENT'S 716-718-720-722 South Main St.

Society Events Past, Planned.

pect to leave for South America about the last of November.

Mrs. Thomas Neville and Mrs. Montague Graham, assisted by Mrs. L. N. Wheeler and Mrs. Roy V. Nye, entertained at a luncheon and bridge party on Thursday at the Vista Del Arroyo in Pasadena. The tables were banked with many colored dahlias, making an exquisite decoration. Miss Helen Reed won first prize, Mrs. L. N. Wheeler the second, while Mrs. V. E. Head was awarded the consolation prize. Guests at the charming affair numbered about sixty-five.

Mrs. F. C. Winchester of the Hotel Leven Oaks, entertained at tea on Thursday at the Two B's Tea and Craft Shop. Among Mrs. Winchester's guests were Col. Baker, Mrs. Baker and Miss Baker, late of the Philippine Islands; Mr. and Mrs. Moin of Philadelphia, Mrs. K. Elwood of Chicago, Mrs. Irving Colley of Summit, N. J. and Mrs. A. J. Barnes of this city.

Mrs. Eva Gay, formerly of Tonica, Ill., but now in the service of the Department of Agriculture, Bureau of Public Roads, has been visiting old friends, Mrs. J. W. Waterbury of Shamrock avenue and Mrs. R. T. Radford of Duarte. She left on Thursday for her headquarters in Denver.

October is the month for hte reopening of all the clubs after the summer holidays and included in the list was the D. D. Club. Members of this organization assembled at the home of Mrs. Anna B. Mann for their first meeting on Saturday afternoon. Nineteen members were present. Mrs. Eugene Doty, Mrs. Richardson, Mrs. Arthur Wickland and Miss Dorothy Clifton were guests of the club. Mrs. Harry Andrews had charge of the program for the afternoon, which included a discussion of art appreciation and applied art. The club takes up the study of the various phases of art during the year, and some members will make up classes for further study. Mrs. Andrews, who is well-known here as a talented artist, will have charge of the majority of the afternoon programs. Decorations of the Mann home were beautiful, China asters and fall chrysanthemums being used.

ARCADIA.

Mrs. Keyes of Orange avenue was hostess on Tuesday afternoon to the Woman's Sewing Circle. The afternoon was spent in sewing on Christmas gifts and at the conclusion of the informal affair the hostess served a dainty luncheon. Only a few of the members were present, including Mrs. G. W. Strauser, Mrs. W. B. Oldham and Mrs. Walter Schrader.

Mr. and Mrs. W. Newhall entertained at an informal little party on Thursday evening, inviting a few friends in for an evening of cards. Late in the evening they were served with a dainty luncheon. Those who enjoyed the hospitality of the Newhalls were Mr. and Mrs. M. Maderas, Mr. and Mrs. Walter Schrader and Mr. and Mrs. W. B. Oldham.

Mr. and Mrs. J. G. Clark of South Santa Anita celebrated their golden wedding on Monday, with a family reunion. Gordon Clark, a son from Phoenix, Arizona, and a daughter from Oregon came home to be with their parents on their anniversary.

Miss Katherine Schwartzkopf of this city, who is attending the Southern Branch of the University of California, had as her week-end guest Miss Ethel Miller of Los Angeles. Miss Schwartzkopf makes her home in Los Angeles during the week, coming to her home for the week ends.

A very enjoyable affair of the week took place at the home of Mrs. H. E. Buck of Arcadian Acres, when she entertained the members of the Thimble Club.

Mrs. L. S. Emerson and her mother, Mrs. James, have returned to their home here from Big Bear Lake, where they were at the Emerson's camp during the summer.

Mr. and Mrs. C. L. Dunham and Mrs. M. S. Schiek motored over to Pasadena on Sunday and were the dinner guests of friends.

Mrs. W. B. Oldham, secretary of the Arcadia Woman's Club, attended an interesting session Thursday of the secretaries of clubs in the Federation of Women's Clubs. The meeting was held in the auditorium of the Broadway Department Store in Los Angeles.

Capt. Raymond E. O'Neil, A.S., and wife have just returned from a fifteen-day leave, spent in San Francisco.

DUARTE.

One of the pleasant affairs of the week was when Mr. and Mrs. E. D. Northup entertained the members of the Duarte Dinner Club on Monday evening. Following the delicious repast, the evening was devoted to auction bridge. Members of the club who enjoyed the pleasant affair were Mr. and Mrs. A. E. Rutledge, Mr. and Mrs. Perry Byerly, Mr. and Mrs. E. F. Radabaugh and the host and hostess.

On Monday Capt. and Mrs. W. W. Bacon and daughter, Miss Lida Bacon, entertained at dinner Rev. and Mrs. C. R. Brodhead and Rev. and Mrs. E. P. Rankin. To the guests the experience was one of genuine and generous southern hospitality. During the evening some interesting facts were brought out about the Bacon ranch. It is the homesite of an original Spanish don, Don Pedro Azusa-Duarte, whose



UNRETOUCHED PHOTOS FROM A[illegible]

BEFORE **IN ONE HOUR**

Mme. Viola Valentine, noted beauty specialist, transforms by removing the heavy nose and mouth lines, sagging chin, throat, by her original copyrighted method. No knife, needle stores youthfulness in one hour and enables you to keep it for life. Anyone claiming this method without my supervision is Efficient operators in each branch office.

Main Office, Hotel Fremont, [illegible]
Phone 1380. Free Consultations by Appointment.
BRANCH OFFICES:
Pasadena, Miss Britton, 414 Central Bldg., 200 E. [illegible]
Long Beach, 301 Marine Bank Bldg.
Hollywood Beauty Parlors, 6719 Hollywood Blvd.

Vogue Company

Fifth Anniversary Sale

Continues for
The SECOND SUCCESSFUL WEEK

New Values—New Merchandise—Tremendous Reductions
In Every Department Throughout the Store

Dresses
Charming new models priced from 39.50 up.

Suits
Repricings on suits. Grouped for a quick clearance 49.50 and up.
SECOND FLOOR

Coats
Newest fashions in quality coats and Wraps now priced 49.50 and up

Anniversary Sale of
"ONYX" SILK HOSIERY

Featuring the New "French Toe" at 3.50 pair

—The very newest innovation in hose for women's wear.
—Note the lowered line of the reinforcement on the toe of this hose.
—No need of the double reinforcements to show above your low cut vamp if you wear this new hose.

—Fits the Dainty Sandals



VOGUE COMPANY
BROADWAY AT EIGHTH

—High spliced heels and double soles—full fashioned of pure thread silk—only $3.50 pair, or $10.00 for box of 3 pairs. 15c war tax.

Hear the Wonderful

Blue Bird

In Your Own Home

—on Our Invitation and without Obligation

Blue Bird
THE TONE THAT THRILLS

The one way to fully appreciate the marvelous tone of the Blue Bird Phonograph is to hear it right in your own home. You can do this without obligation. You may come to the store and make your selection. We will send the Blue Bird out to your home. You and your family enjoy an evening with it. Then decide whether or not you want to keep it.

Enjoy It as You Pay for It

The amount of the initial payment depends on the model you select. In any case it is very small---and then

The Balance Will be Spread Over a Year

And the advantages of buying from Parmelee-Dohrmann Co. will add immeasurably to your pleasure of ownership.

This Popular
"Blue Bird" Model

$85



First Payment Only $5

Other "Blue Bird" Models at $65, $110, $125, $145 and up

THE "BLUE BIRD" PLAYS ALL RECORDS

We invite you to visit our Demonstration rooms where the new models are on display.

Parmelee-Dohrmann Co
The House of Housewares
436-444 South Broadway

This Store Keeps Open All Day Saturdays

Telephones
Broadway 4701
Automatic 10381

J. W. Robinson Co.
—Seventh and Grand—

Store
Opens 9 a.m.
Closes 5 p.m.

A Sample Line of Fine Silk Underwear

SILK Underwear of the better sort, 423 pieces in all, are fashioned of crepe de chine, wash satin, radium and La Perz.

Being a sample line, prices are astonishingly low.

Gowns, sleeveless or with sleeves. In the new Fall styles, which of course takes in the new Fall trimmings. **$5.95 to $8.95.**

Envelopes and Step-In Chemises—as Jovely as the Gowns. **$2.95 to $6.95.**

Bloomers and Step-In Bloomers, tailored and lace-trimmed. **$2.95 to $6.95.**

Vests that soothe by their silken texture. **$2.95 and $3.95.**

Petticoats and Camisoles, mostly one of a kind: certainly an unusual group in a very unique collection. **$5.95 to $7.95.**

All this fine Underwear will be shown for the first time when it goes on sale Monday.

FOURTH FLOOR



New—4000 Yards Chinese Filet at Close to Cost

REAL Filet Laces and Insertions—4000 yards—have just been received and are being marked at prices close to cost, for Monday. There are 3 groups, as follows:

2000 Yards picot laces are priced at **11c a yard.**

1000 Yards laces and insertions 1 to 2 inches wide in many attractive patterns, priced at **38c a yard.**

1000 Yards laces for blouses, underwear and so forth, 2¼ to 4 inches wide, priced at **78c a yard.**

FIRST FLOOR

Men's Night Robes $1.65 Pajamas $1.85

MEN'S Outing Flannel Night Robes and Pajamas at the manufacturer's cost. The quality is of the best (some of the flannel was made in England,) as is the work.manship. Some of the styles are plain; others are trimmed with frogs or braid. All have French or military collars.

There are 165 **Night Robes,** all of them full cut and many of them cut extra large or long for stout or tall men. They come in pastel stripes in sizes 14 to 20. Priced at **$1.65.**

188 **Pajamas,** all full cut and some in slip-on style, come in sizes 15 to 18. Priced at **$1.85.**

Monday, every one will be sold at these exceptional prices.

FIRST FLOOR

Krepe Knit—A New and Low Priced Silk

SURELY the ingenuity of the finest craftsman was called into play when Krepe Knit was invented. A fine silk ratine is somewhat like it, but to this "roughness" is added the weight and elasticity of tricolette—a beautiful fabric that lends itself to the graceful lines of the winter mode. It comes in orange, brown, Copen, navy, henna, Cardinal, tomato and black. It is 36 inches wide and priced at **$3.95** a yard.

SECOND FLOOR

Fine Corduroy at $1.00

WIDE Wale Corduroy with the soft finish that is so much desired for robes of the better sort, has been marked very low in price.

It is 32 inches wide and comes in a wide range of shades: burnt orange, beaver, taupe, Havana, African, coral, Victory, cherry, cardinal, wine, emerald, ivy, pink, ciel, Gobelin, regimental, delft, blue bird, peacock, wistaria, verbena, Canterbury, navy and so forth, $1.00.

SECOND FLOOR

Beacon Robing and Eiderdown

BEACON Robing comes in light and dark colors in the wanted conventional designs. 36 inches. 95c.

Cords to match Beacon Robing. 50c.

All Wool Eiderdown, single faced. In the pastel colors and cadet and red. 27 inches, 95c. 36 inches, $1.10 to $1.75.

Double Faced Wool Eiderdown for babies' blankets. 36 inches. $1.75.

SECOND FLOOR

Chinese Rugs: Blue, Gold, Taupe, Red, Tangerine

THE vogue for Chinese Rugs is based on a love of beautiful color blendings and a greater simplicity of pattern.

Robinson's has just received a large quantity of Chinese Rugs that are occasioning a great deal of comment by reason of texture, color and design. They are all in the sizes most wanted for living rooms and reception halls: 9x12, 8x10 and larger, to the 12x15 sizes.

Prices begin at **$275.**

SEVENTH FLOOR



Advance Showing Holiday 'Kerchiefs

THEY come from France, Ireland, Switzerland and the well-known manufacturers of the East. It is timely to make selections now, while the choice offered is so extensive.

Among the **French:** White with black diagonal lines, cubes and scrolls show the trend of mode in sports 'kerchiefs at **75c.** Plain squares of linen in the most wanted colors are spoke-stitched in black and have a monogram-like initial. **65c,** or **$3.50** for box of 6 in different colors.

Handkerchiefs for men: From France, with hand-turned hems and dull or bright colors in conventional designs. **65c each.**

FIRST FLOOR

Men's Knitted Union Suits at 95c

FINE quality Knitted Union suits for men, priced at just **95c** for Monday. They are medium light weight suitable for right now wear. Dependable suits that men like for everyday service. They have long or short sleeves and are ankle length.

Monday, **95c each.**

MEN'S SHOP—FIRST FLOOR

Bridge, Piano and Junior Lamps

PRICES are so low in the Lamp Section at this time that those who have wished for a good Lamp can now afford it easily.

For examples, four designs of Bridge Lamps with adjustable arm are offered at the exceptionally low figure of $18.75.

The Junior and Piano Lamps show many plain and ornamented designs, either in polychrome or mahogany. The workmanship and gracefulness of pattern make these Lamps that will be always prized.

Silk and parchment Shades have correspondingly low prices. One group is priced at **$18.75.**

SEVENTH FLOOR



Smokers and End Tables

MAHOGANY Smokers with enamel-lined humidors or copper lined with separate ash trays are priced beginning at **$37.50.**

Gate-Leg Tables in miniature are delightful as end tables in the living room or as supper tables in the nursery. Another group of End Tables are painted or decorated in polychrome and are beautiful enough to please the most fastidious October bride.

The third group comprises plain mahogany End Tables. The size is 24 inches by 14 inches across the middle of the semi-oval. Priced at **$11.75.**

SEVENTH FLOOR



Overstuffed Furniture

FROM the midst of aisle upon aisle of Overstuffed Furniture—Furniture that upholds the Robinson standard for quality—one selects an armchair as a typical value. This Club Chair (sketched) has a back with just the right slope for comfort and removable down cushion. The feet carved from one solid piece. The Chair has a temporary covering of figured denim and is priced at **$125.00.**

A group of Karpen pieces were bought at a very low price and consequently are marked at almost half what they ordinarily sell for. They are covered in velours and tapestries in many desirable colors.

SEVENTH FLOOR

Boys' Middy Suits, Serge, $12.50

FINE worsted serge **Middy Suits** for the little fellow from 2½ to 10 years come in Regulation and French Middy styles. They are trimmed with wash or silk braid and equipped with silk tie and lanyard. The straight pants are lined throughout. These Suits are unusual values at **$12.50.**

Imported Hose of Wool, $1.95

Boys' heavy ribbed Wool **Golf Hose** from England! They have fancy colored tops and come in all the different heather shades in sizes 8 to 10½. **$1.95** a pair.

BOYS' SHOP—FOURTH FLOOR

Satin Foulard Linings, $1.85

THE beauty and durability of Satin Foulards make them very popular for lining the better sort of wraps and coats.

And naturally one wants the very late patterns in Foulard when finishing the new coat or tailleur for winter.

Tomorrow 1200 yards of Satin Foulards in the new colors and designs will be offered at a very low figure for fabric of so good a quality—at **$1.85.** In the Lining Section.

SECOND FLOOR

Georgette Crepe $1.00

A SALE that is a sale! French Georgette Crepe, all silk, 40 inches wide, in smart sports stripes, at the low price of $1.00 a yard. Colors are citron, tangerine, tomato, rose, navy, brown and black.

Monday, 500 yards fine quality Georgette Crepe at **$1.00** a yard.

FIRST FLOOR



This Store Keeps Open All Day Saturday

Store Opens 9 a.m. Closes 5 p.m.

J. W. Robinson Co.
—Seventh and Grand—

Telephones: Broadway 4701 Automatic 10381

Glove Silk Underwear

EACH time when the new models in Glove Silk Underthings arrive, one thinks that the ultimate in beauty and colorings has been reached. One such set is of delicate pink with yokes of orchid glove silk. The yokes are finished by a plain tailored band at the top, but are hemstitched in an ornamental design where they join the rest of the garment. The Vest with orchid ribbon shoulder straps is priced at $4.50; the Camisole at $3.75; the French Pants, $6.50 and the Envelope Chemise, which is scalloped and piped in orchid glove silk, at $7.50.

FOURTH FLOOR

Jersey Pettiknickers, $5.00

DAME Fashion having emancipated herself to the point of donning Knickers, pursues her new freedom with an enthusiasm that can easily be estimated for when one sees these at Robinson's.

100 Heavy Silk Jersey Pettiknickers will be offered at this low price on Monday. They are finished with two small pleated ruffles—a feminine touch—and they come in such smart shades as emerald, henna, navy, peacock, purple, taupe, brown, magenta and black. Monday, $5.00.

THIRD FLOOR



TO THE WOMAN WHO LOOKS WELL IN A SUIT, AND ALL WOMEN WILL THIS AUTUMN, ROBINSON'S HAVE A SPECIAL APPEAL.

For whatever her type, she will find its corresponding style brought out in the season's richest fabrics, furred or embroidered to her taste. Three of the new suits of unusual elegance are illustrated.

SILK and wool duvetyn—that fabric of pure magic—combine with Persian lamb to make the suit at the left. Godets in the ripple coat repeat the flare of the bell sleeves. $225.00.

A raglan front and kimono back constitute the dual life of sleeves in the marvella suit at the center. Black caracul bands trim the jacket, which is finished by a tasseled sash of silk cord. $250.00.

Entirely Russian in effect is the suit of marvella at the right. The blouse in the back meets two horizontal pleats. $210.00.

THIRD FLOOR

Pearls That Charm "Richelieu"

PERFECTLY matched, and guaranteed not to discolor, peel or break, Robinson's Richelieu Pearl Beads are offered at reduced prices on Monday. 16-inch strands will be $7.50, 18-inch strands, $9.50; 24-inch strands, $12.50, and 30-inch strands, $15.50. Other qualities of Pearls have also been reduced. They will be priced at $7.50 to $125.00.

FIRST FLOOR

For Gifts

FOR men of discrimination include:

Hills' English Smoking Tobacco—the Edinburgh and Badminton mixture, priced at $1.25 for ¼ pound and $2.50 for ½ pound.

Sasieni English Brier Pipes (ask the man who smokes one,) priced at $5:50 to $7.50.

Fine "Othello" Razors in four different styles, priced at a fraction of their worth, or $1.50.

Automobile Tool Kit in miniature, which consists of hammer, saw, file, knife and screwdriver. Priced at $2.50 and $5.00.

And for women:

Scissors of all kinds ranging in size from 3½ to 10 inches and in price from 50c to $2.

Scissor Sets (3 pairs to a set) in real leather cases, priced at $3.25 a set.

FIRST FLOOR

Stationery

FOR Monday, a one-day sale of fine Stationery in holly boxes. There are 200 boxes, each containing 1 quire paper and 1 quire gold edge correspondence cards with envelopes to match. They are worth nearly twice their Monday price of $1.00.

100 Boxes fine Linen Stationery containing 120 sheets and 100 envelopes each, at the very low price of $1.50 a box.

Christmas Seals in 500 different designs are priced at 10c a box.

Personal Engraved Greeting Cards are now being shown in many exclusive designs. Orders placed early will receive personal attention.

Recipe Cabinets containing nearly 200 Fannie Merritt Farmer recipes and blank cards for one's own favorites are priced at $2.00.

FIRST FLOOR

A Rare Perfume "The Sheik"

MYSTERY and the enchantment of the tropics lie in the breath of this perfume.

Here from the land of the Sheik, where the flower of Love-in-Idleness blossoms.

It is a Perfume made in Arabia, a miracle of the souls of flowers and of the hearts of women.

The sublety of the charm it imparts to furs and negligees!

FIRST FLOOR



Dinner Hats

OF GOLD or silver cloth or maline with black garnitures, Dinner Hats fulfill their mission: to express vividly the joy of autumn.

The model sketched at the right weighs but little more than a powder puff, for cellophane pendants and ovals are used in the place of jet. Other models feature drenched ostrich tipped with cellophane.

THIRD FLOOR

New Winter Coats

THE First Impression! The well dressed woman appreciates its importance when she selects her Winter Coat. She knows how much it counts in social life of today. And accordingly, she chooses only the kind that makes the impression she wishes it to make. Robinson Coats and Wraps, beautifully tailored and richly adorned with fur and embroidery, leave nothing to be desired. They are, nevertheless, within the reach of every woman of moderate means.

THIRD FLOOR



Fine Buckles at Half Price

EXQUISITE Buckles for the opera pump—Buckles of cut steel, bronze, jet and Rhinestones—Buckles for holiday gifts of unusual beauty—will be on sale in the Shoe Section on Monday morning at Half Price. They consist of the following:

26 Pairs Cut Steel Buckles regularly priced at $5.00 to $75.00.

15 Pairs Bronze Buckles, regularly priced at $9.00 to $49.00.

4 Pairs Jet Buckles, regularly priced at $7.50 to $34.

24 Pairs Rhinestone Buckles, regularly priced at $8.00 to $47.50.

Monday morning at 9 o'clock—69 fine Buckles at *Half Price*.

SHOE SECTION—FOURTH FLOOR

Fine Silk Hose, $2.25

WHAT matter how the controversy rages about the length of skirt—stockings are non-combatants. They must sheathe slender ankles as liquid tissue—in a word, in silk.

Women's Silk Hose of unusual merit, is this offered on Monday. The silk is of fine quality and reinforced with lisle heel, toe and top. Every pair is full fashioned ensuring perfect fit. Colors are African, cordovan, black and white. Sizes 8½ to 10. Priced at $2.25.

FIRST FLOOR



The Smart Blouses

VERSATILE as the mode has been, it finds new ways to be charming in these Blouses of fine white and flesh Georgette. Tucks, dainty Val. and filet laces, hand embroidery, fagoting and drawn work are the trimmings. The styles—One must see them!

There is a good assortment—priced at $10.00. The two sketched are $12.50 and $13.75.

THIRD FLOOR

Silk Scarfs, New and Luxurious

REMINISCENT of other and more romantic days, the new Silk Scarfs at Robinson's add to the street or sports costume their Medieval beauty of weave and color. They are long and graceful—60 and 72 inches—and the variety of their weaves is equalled only by the richness of their colors. They have striped borders and are finished in self fringe. They are moderately priced despite their luxurious quality. One may have a wide choice at $16.50.

THIRD FLOOR

The Late Frocks

EXCEEDING in beauty and charm the fashions of all previous years, the Frocks at Robinson's hold forth new promise to the woman who is seeking to express her personality in terms of line and color. There are the sleeves—all the romance of history is bound up in a single pair! And in the grace of uneven hem, is Ancient Greece. Italy and Spain both have their way in rich embroideries and richer coloring. And all are blended in the mode in such a variety of ways that whatever one's type may be, its corresponding frock may be found.

Robinson's Frocks combine high quality with moderate prices.

THIRD FLOOR

Trefousse Gloves

FRANCE turns it over in her mind as to what she can send across the Atlantic that will be very perfect and very beautiful, and decides on Trefousse Gloves.

The kid which goes into them and the expert workmanship expended on them make them extremely desirable.

The correct Trefousse Gloves for the long sleeve dress are priced beginning at $3.50. Prices for Biarritz and the longer Gloves begin at $6.50.

FIRST FLOOR

Linens Exclusive to Robinson's

REFLECTING the skill and spirit of the hand weaver, the fine Linens at Robinson's bring out with richness and fine feeling patterns full of tradition. Some of them (the Copenhagen, Moscow and Mayflower) were taken from priceless old [illegible]. Other patterns exclusive to Robinson's are the Scroll, Italian, Circular Stripe, Mosaic, Pompeian, Lilac and Louis XVI.

The Scroll Pattern Set, the cloth of which is 2x3 yards, and the napkins (1 dozen 24 inch, is priced at $67.50.

SECOND FLOOR

Telephones:
Broadway 4701
Automatic 10381

...nickers, $5.00

...herself to the point of donning Knicken...
...enthusiasm that can easily be accounted ...

...kers will be offered at this low price on ...
...nall pleated ruffles—a feminine touch—
...emerald, henna, navy, peacock, purple,
...day, $5.00.
...D FLOOR

A Rare Perfume
"The Sheik"

MYSTERY and the enchantment of the tropics live in the breath of this perfume.

Here from the land of the Sheik, where the flower of Love-in-Idleness blossoms.

It is a Perfume made in Asia; a miracle of the souls of flowers and of the hearts of women.

The sublety of the charm it imparts to furs and negligees!

FIRST FLOOR



The Smart Blouses

VERSATILE as the mode has been, it finds new ways to be charming in these Blouses of fine white and flesh Georgette. Tucks, dainty Val. and filet laces, hand embroidery, lingoting and drawn work are the trimmings. The styles — One must see them!

There is a good assortment—priced at $10.00. The two sketched are $12.50 and $13.75.

THIRD FLOOR

...nens Exclusive
...o Robinson's

...LECTING the skill and spirit of the ...nd weaver, the fine Linens at Rob... bring out with richness and fine feel... ...terns full of tradition. Some of them ...openhagen, Moscow and Majolica.) ...aken from priceless old porcelains. ...patterns exclusive to Robinson's are ...roll, Italian, Circular Stripe, Mosaic, ...ian, Lilac and Louis XVI.

Scroll Pattern Set, the cloth of which ... yards, and the napkins (1 dozen) ... is priced at $67.50.

SECOND FLOOR

The Broadway Department Store — Broadway, Fourth and Hill — Phones: 10571—Broadway 7300 — The Broadway Department Store — Broadway, Fourth and Hill

The Broadway Closes at One o'Clock Every Saturday in the Year

Fortunate Negotiations in the East Have Resulted in This

Purchase of Dresses

Bringing for Your Consideration
Many Beautiful and Unusual

Frocks at $15, $25 and $35

—It was with the definite purpose of presenting for these October days a dress event that would stand out in comparison to ordinary dress events that the garment chief laid his plans for Monday's offering.

—That the plans were successful goes without saying — so you will agree when you see the dresses.

—It's been a long, long time since we've had frocks of such beauty and individual charm to offer at prices so extremely low.

—We miss our guess if this week's offering in dresses should not bring the most liberal response that the Garment Section has seen in a good many months.

—It is difficult to picture to you in words the full importance of this dress purchase. When you see the garments you will be surprised that such beautiful frocks could be sold for $15, $25 and $35.



The Dresses at $15.00

—are models of crepe, satin, jersey and tricotine. Some of them are beaded and embroidered, others are trimmed with ribbon and pretty buttons. Plain tailored and more ornate models are included, as are both long or short waistline effects. There's choice of black, navy, brown and attractive fall shades and sizes 16 to 44.

The Dresses at $25.00

—are of Poiret twill, tricotine, jersey, satin, Canton crepe and Georgette. Jet ornaments and bead trimming provide decoration; vest and blouse effects are shown; irregular skirt lengths are noted in some cases. You may choose from black, navy and brown and from sizes 16 to 44.

The Dresses at $35.00

—are of Poiret twill, tricotine, Georgette, lace, satin, Canton crepe and satin crepe. Some of the wool dresses are beautifully tailored, others are more ornate; the lace dresses are suitable for dinner frocks; those of silk are variously designed. In black, navy, brown and other modish colors; sizes 16 to 44.

—The Broadway—Third Floor.



If You're Observing, You've Doubtless Noted That

Low-Heel Footwear Is Much in Vogue Just Now

...and is, moreover, worn by many women as well as by the ...ing girls for whom it was originally designed.

...Among the many, many models you'll find at The Broadway ...loped in a variety of demanded leathers and colorings we ...tion four especially popular numbers:



Patent Leather "Jazz" Oxfords at $6.00.

—With low, flat heels, plain round toes and flexible leather soles. As comfortable as they are dressy in appearance. A new shipment enables us to offer all sizes, 2½ to 8, widths A to D, at $6.00.

Dark Brown Calf One-Strap Pumps, $6.00

—Very good-looking and splendid for walking as well are these strap pumps with low heels and Goodyear welt soles. The toes are in medium-round shape, and have imitation tips; the single broad strap fastens in two-button style.

Light Tan Calf Ball Strap Oxfords at $6.50

—Made over English lasts and having low heels, fully ...nished ball straps and tips.

...dies Ko-Rec-Toe Oxfords at $7.00

—These footform shoes are especially adapted for growing ...ls or professional women who require roomy footwear. ...They are made of genuine Lotus calfskin of fine, sturdy quality, in a rich mahogany shade; have full round, broad toes ...and low heels and are well finished inside and out. Moderately priced at $7.00. —The Broadway—Aisle 8.

A Two Days' Featuring of

Silk and Velvet Costume Materials and Coatings at Lowered Prices

—You'll find listed in this lowered price grouping materials suitable for blouses, hat trimmings, street and afternoon dresses, evening gowns, underwear, suits, coats and wraps. If you've a need in any of these lines, and are considering having the garment made, perhaps you will be attracted by the lowness of the prices which will rule on Monday and Tuesday in respect to the following items:

600 Yards Trico and Plain Duvetyn at $5.45

—Tan, rust, dark brown, navy, bottle green, apricot, delft, jade, poppy, orange colorings as well as black are available in this material which is now so popular for making hats, dress trimmings, capes, etc.

500 Yards Silk Plush at $11.95

—In black, seal and dark taupe, in the 54-inch width that cuts to advantage in the making of coats, capes, etc.; this fabric is also much used for trimmings and stoles.

42-inch Black Silk Velvet at $8.95

—400 yards of this richly finished material.

1200 Yards Imported Jap Pongee at 98c

—Very popular just now for the making of gowns, pajamas and underwear.

Fancy Crepes at $2.45

—1000 yards in street and evening shades. 36-inches wide.

800 Yards Fancy Taffetas at $2.45

—Floral and striped designs in light grounds. Two higher-priced lines in this offering.

800 Yards 54-inch Marvella at $11.95

—One of the demanded coatings of the season.

—The Broadway—Second Floor.

As the Result of a Fortunate Purchase
We Have Ready for Monday Three Groups of

Georgette and Crepe de Chine

Blouses at $4.95, $5.95, $6.95

—Of course, we're pleased with ourselves for having secured these blouses to offer at such low prices—and we have every right so to be!

—Why, they're blouses of the sort that usually are marked at so much more that you'll hardly be able to believe your eyes when you note their $4.95, $5.95 and $6.95 price tickets!

Both Tuck-in and Overblouse Styles



—are represented and really charming ideas of designing have been carried out to a nicety in georgette and crepe de chine of unusually fine quality. Lovely color combinations are noted in some cases; pretty embroidery and lace are introduced as trimming; the colors from which you may choose are flesh, bisque, navy and gray; white, too.

You'll be glad of the addition of a new blouse or two to your wardrobe —and of the opportunity of saving on its purchase that will be possible by taking advantage of Monday's Trio of Price-Lowerings — $4.95, $5.95 and $6.95.

Three of the Models Are Shown in the Sketch

—You will note that one of them is in the tailored style so much favored by many women, while the others are a bit more dressy in character. Both kinds are well represented in Monday's unusually attractive array of blouses. Then, too, the range of sizes includes models in 36 to 44.

—The Broadway—Third Floor.

Smart Tailored Hats

From Such Makers as Vogue, Gage and Hyland Will Be Grouped for Monday

at ⅓ Less



—There are sailors in wide, narrow roll and straight-brim styles, also tricorne shapes, showing the new bell, tam and round crowns of the season. Some are of fine ...ian's plush, with facings of Lyons velvet or baronet ...in contrasting color. Others are of pressed zibeline. Smartly tailored bows of gros grain ribbon, bias ...ds of silk and flange edges of duvetyn give them ...ual character.

...e Ribbons Bearing the Names

...of the well-known hat makers mentioned necessarily give ...the group added importance, for in each case they are associated with fine materials, thoughtful workmanship and careful finishing.

These Regular Prices Range from $10.00 to $16.50 on Monday, Pay One-Third Less the Marked Prices

—The Broadway—Third Floor.

"Fashion Frocks"

Are These Diminutive Silk Dresses for Tiny Girls

Priced at $8.95

—Simple as can be—yet so smart in cut and design, so carefully made and finished that they are, indeed, reasonable at their $8.95 pricing, a number of "Fashion Frocks" have arrived at The Broadway to become loved companions for little girls of one to six years.

They're Made of Taffeta of Soft, Fine Quality

—In brown, navy and black, and are trimmed with buttons in contrasting colors—these and their bias bindings at necks, sleeves and novel Empire waistlines, being their sole trimming. They have prettily shaped necklines, and quaintly puffed sleeve cuffs.

—Mothers will find that these dark silk frocks happily solve traveling apparel problems for the little ones. Besides which they are decidedly attractive. —The Broadway—Second Floor.

Women's Holeproof Silk Stockings at $1.65 Pair

—A low price like this on such dependable stockings should cause many women, who might perhaps be a bit discouraged over the stocking question as a whole, to take new heart. For these stockings may be depended upon for service. They are called holeproof because of their thoughtful reinforcements, at places where comes the greatest wear; they are made of pure thread silk with seamed legs and have durable extra stretch ribbed tops. Available in black, white and cordovan. Priced at $1.65.



Women's Stockings Less at 69c

—This assortment includes many broken lines of stockings in mercerized lisle or cotton. Some are almost one-half price. They are in full-fashioned style and may be had in black, white and cordovan. Priced low at 69c.

Children's Seven-Eighths Stockings, 69c

—These stockings may be had in a pretty novelty rib in a mercerized finish. Black or cordovan. Sizes 7 to 10. Priced at 69c. —The Broadway—Aisles 6 and 8.

The Broadway Department Store
Broadway—Fourth and Hill. Arthur Letts, President

The Broadway Department Store Broadway, Fourth and Hill Phones: 10571—Broadway 7300 The Broadway Department Store Broadway, Fourth and Hill

The Broadway Department Store — The Broadway Closes at One o'clock Every Saturday in the Year — The Broadway Department Store

A Feature of the Opening of Basement Week Will Be

9x12 Axminster Rugs at $28.75

IF YOU have need for a new rug in living or dining-rooms, you will do well to see this offering on Monday. You may choose from pretty color combinations in these Axminster rugs; in room size, 9x12. Greatly price-lowered to $28.75.

Imported Japanese Grass Rugs at Much-Lowered Prices

—Stenciled patterns on grounds of green, brown and blue, are attractive in these grass rugs. We were fortunate in receiving them in time for Basement Week, and have priced them low for the event.

27x54 Grass Rugs, at 55c
36x72 Grass Rugs, at 95c
6x9 Grass Rugs, at $2.75
8x10 Grass Rugs, at $4.35
9x12 Grass Rugs, at $5.50

Inlaid Cork Linoleum at $1.39 Square Yard

—Three higher-priced lines have been grouped for this offering; affording you a wide selection of patterns and colorings, such as are wanted especially for kitchens and bathrooms. Much less than usual, at $1.39 a square yard.

36-inch Curtain Scrim at 15c

—White, ivory and ecru scrim, with various patterns, and openwork band borders; at 15c a yard.

42-inch Curtain Net at 33c

—In Nottingham weave; white, ivory and ecru. Price-lowered to 33c a yard.

36-inch Drapery Madras at 43c

—Pretty drapery material; some with patterns in self-colors; others with colors woven on cream grounds. From three higher-priced lines, for Monday at 43c per yard.

—The Broadway Basement.

Basement Week

4 Inside Stairways
8 North Elevators
5 South Elevators
4 Outside Stairways

October 24 to 29

Directing Your Attention to an Opportunity to

Share in Worthwhile Economies

PLANS have been made for one of the most remarkable selling events of The Broadway Basement. Merchandise in large quantities has been assembled, some of which is fresh from the manufacturers. Other lots of recognized worth have been taken from regular stocks to share in the price-lowerings by which you may profit.

—"The Store Within a Store" has long been known to the people of Los Angeles as an almost separate institution, with its own stocks of merchandise and its own individual corps of buyers. Only in this way could it offer that full measure of service that has made "Basement Week" an outstanding feature at The Broadway.

—Only a partial list of the wonderful offerings is given here. You will find many others displayed under Basement Week signs, on Monday, the opening day.

—The Broadway Basement.

Warm and Cozy for Cool Weather Are These

Women's Coat Sweaters at $6.95

THEY button snugly up the front, so will be found adaptable for fall wearing. They are, moreover, good-looking at the low figure quoted, with their neat collars and belts. You may choose from a number of desirable Monday's price at $6.95 representing a worthwhile saving.

Brushed Wool Scarfs at $3.95

—The assortment includes plain scarfs as well as those in novelty styles. Some have belts and pockets; others collars and fringe trimming. The color assortment is especially good. Several higher-priced lines are grouped for this Basement Week offering at $3.95.

Silk Petticoats, $2.95

—Petticoats of all-jersey with taffeta or jersey flounces, comprise this grouping. Sizes 34 to 46 in the assortment, and there are many shades and styles from which to choose. Priced less than at $2.95.

—The Broadway

Very Low Priced are these

Vanity Boxes at $2.95

LEATHER vanity boxes; in black, as well as pretty shades of brown and gray; lined with moire; finished with beveled mirror and fittings. They are smart and priced lowered to $2.95.

Doeskin Gloves at $2.15

—Women's and misses' gloves of white doeskin, in gauntlet wrist style, with embroidery on the backs. Sizes 6, 6½, 6¾ and 7. Priced less at $2.15.

—The Broadway Basement.



The Garment Section's Basement Week Feature is this Offering of

Coats, Suits and Dresses at $12.95

MANY of the garments in this extraordinary offering arrived in the department just in time for the opening of Basement Week. They were purchased only after our buyer had scoured the markets, had come upon this lot of merchandise, and received a worthwhile price concession.

—Other coats, suits and dresses of equal worth were taken from our regular stock to give you an even larger assortment from which to choose.

The Coats at $12.95

—are of smart-looking materials, made with flare backs, belts in front, or in full-belted models. They are finished with shawl and convertible collars, some trimmed with embroidery and novelty stitching. Sizes 16 to 44. Low-priced at $12.95.

The Suits at $12.95

—are of wool velours and serge, in tailored and novelty models, with plain or convertible collars on the long coats. You may choose from navy, brown and black; sizes 16 to 42. Low-priced at $12.95.

The Dresses at $12.95

—are of serge, tricotine, satin, taffeta, crepe de chine and messaline. There are women's and misses' models in many styles; with trimmings of embroidery, beads, braid and ribbons. Navy, brown and black are most in demand. Sizes 16 to 42. Low-priced at $12.95.

—The Broadway Basement

Girls' Fur-Collared Coats At $12.85

—Of warm coatings in colorings of Pekin blue or brown. Trimmed with novelty buttons and cosy fur collars. Sizes 10, 12 and 16 years are available at the lower-than-usual price of $12.85.

Girls' Beacon Bath Robes at $3.55

—Of prettily patterned Beacon robing in light and dark colorings; some are trimmed with satin. Sizes 8 to 14 years.

Tam and Scarf Sets at $1.45

—Of brushed wool, in color-combinations of buff with turquoise and peacock. Sizes for girls of 8 to 14.

Girls' Jersey Jumper Dresses at $3.85

—In brown, navy and red; sizes 8 to 14 years.

Girls' Tams at $1.45

—Of soft, suede-like material in brown and red. These popular tams are finished with elastic in the back, in sizes suitable for girls of 8 to 14.

—The Broadway Basement.

Basement Week Suggests This Low Price on

120 Ready-to-Wear Silk Velvet Hats at $2.85

WE are very enthusiastic over this millinery offering for the opening day of Basement Week. And we think we may rightly be so, for the price is remarkably low for such fine hats.

—The many shapes, modish for wear this Fall, are made of silk velvet. Some are self-trimmed; others having feathers, embroidery, ribbons and ornaments.

—You will want to be among the early choosers. Monday at $2.85.

The Broadway Basement

White Middies, $1.95

—The white jean used is of good quality, and the collars and cuffs of navy serge are detachable. They're made with yoke front and back, and have long sleeves. Sizes 14 to 42. Priced less at $1.95.

—The Broadway Basement

You'd Better Come Early to The Broadway Basement on Monday, if You Want to Get One of These

100 White Crochet Bates Bedspreads at $2.7

YOU may choose from a number of very attractive patterns to be found among these spreads of soft spun, fully bleached yarn. They are hemmed at the ends, and in size each.

72x90 Seamless Sheets at $1.10

—Free from dressing; fully bleached and hemmed. Splendid sheets, and offered to you as a Basement Week feature, at 'way less than their regular pricing.

27-inch Dress Ginghams at 17c

—In neat checks and plaids, this 27-inch material is suitable for the making of serviceable house dresses and aprons.

White Double-Fleeced Outing Flannel at 17c

—This heavy, well-napped Outing Flannel may well go into the making of warm night wear, baby apparel, etc. It is 28 inches wide and priced less at 17c a yard.

Heavy Double-T Bath Towels at 4

—A special purchase has us a quantity of these 42x84 bath towels, which are 22x45 inches and soft, spongy pile. priced them 'way be

42x36 Pillow Cases at 17c

—This seems an absurdly low price for pillow cases—you'll be surprised when you note their quality.

—The Broadway Basement.

'A Basement Week Offering of

P. N. Practical Front-Lace Corsets at $4.95

CORSETS of this well-known brand should go quickly at this lowered price for the opening of Basement Week.

—The models are of heavy pink brocade, with low tops and long skirts, and elastic vest under the front lacing, which affords much comfort to the wearer. Price-lowered to $4.95.

Heavy Pink Brocade Corsets at $3.50

—Models with medium low tops and rubber gores in the long skirts; well-boned in back, with free hip space; lacing below the front steels, and three sets of supporters. Repriced to $3.50.

R. & G. Corsets at $1.78

—White coutil corsets, with low busts, slightly higher in the back; and elastic gore in the skirts which are long over the hips and back.

—Another model of pink coutil, with low tops, long skirts and free hip space. Sizes 19 to 30. Choice at $1.78.

Bandeaux at 45c

—Fancy pink brocade bandeaux; in front or back-fastening styles; in small and large sizes. Monday at 45c.

Brassieres at 45c

—White muslin brassieres, in front-fastening style, trimmed with lace or embroidery. Monday at 45c.

—The Broadway Basement.

Boys' Suits $9.85

A Basement Week Feature

KNICKER suits in this lot are made of good-wearing materials; in shades of green, brown and gray. They are in 2 to 17-year sizes. Taken from several higher-priced lines, we will offer them at the opening of Basement Week, at $9.85.

Mogul Playsuits at 78c

—Durable suits of blue denim or khaki; in 2 to 7-year sizes. Priced less at 78c.

—Boys' Section—The Broadway Basement.

Women's Fleeced Union Suits at $1.50

WARM fleeced suits; ankle length, with high necks and long sleeves; knee length with Dutch necks and elbow sleeves, or low necks and no sleeves. Sizes 36 to 44 in the lot. Priced less at $1.50.

Women's Union Suits, 59c

—Cunty-cut suits of light weight with low necks, no sleeves and tight or lace-trimmed knees. Not all sizes, hence the low price of 59c.

—The Broadway Basement.

Women's Fiber Stocking

THESE stockings have become being fashioned with fully lisle tops and full reinforcements; and brown only. Sizes lot. Because they're slightly we've priced them low for at 89c.

Women's Fiber Stockings at

—Seamless stockings, with fully lisle tops and reinforced heels Black and cordovan. Slight count for the low pricing of

—The Broadway

The Low Price Suggests Buying These

Women's Bathrobes at $3.85

BATHROBES from several lines have been grouped for this Basement Week offering. They are trimmed with satin, and finished with cord

—Included are some pretty corduroy robes, in loosely-belted style with collars. Sizes 36 to 44 in the assemblage. Your choice at the lowest of $3.85.

Flannelette Kimonos at $1.65

—These flannelette kimonos are in loosely belted style, with yoke effect; made with long sleeves and finished without collars. Sizes 36 to 44. Repriced to $1.65.

House Dresses at 88c

— generous offering of house dresses ready for your choosing on Monday. are of gingham, percale and chambray fitted and loosely-belted styles. Sizes in the assortment. Lowered in price to 88c.

—The Broadway

Monday of Basement Week is the Day Set for a Remarkable Offering of

Women's High Shoes

Most of Which are Factory Irregulars

Priced Low at $3.95



WE want to be very emphatic about the importance of this unusual offering, for the shoes are of decided worth at this moderate pricing.

—Included are about 400 pairs of "Regal" shoes which did not pass the factory inspection. We bought them advantageously, and will offer them to you at a saving.

—These shoes, grouped with some from other lines, afford a wide choice of styles. You will find them of tan calf, brown kid and calf, black kid and calf, black or brown suede with satin tops, patent leather with cravenette tops, and of all-satin.

—There are many styles, with military, Cuban or Louis heels. All sizes and widths in the lot, though not a complete range in each style.

—Remember, the opening day is Monday, and the attractively low price is $3.95.—The Broadway Basement.

THE BROADWAY BASEMENT

OSEVELT TRIBUTE URGED.

[A. P. CORRESPONDENCE.]

PUBLIC, Oct. 22.—Com-
of the sixty-third an-
former President Theo-
's birth on October 27
John G. Emery, national
of the American Legion,
and today to all Legion

erican Army in France
s at home never
r friend than former
Emery Roosevelt," says
's letter. "If he
he would have
ed at our side; as it
the food cause at
the soldier on the
ld, fighting with his

efforts for pre-
l unity he
ses his debtors. But
ves the uniforms of
ders are peculiarly in
e will ever know
ious lives were saved
ause by his appeals
ganization before
for public support of
ollowing arm while the
ers.

If the nation will commemorate the sixty-third anniversary of Theodore Roosevelt's birth. The national commander urges local posts throughout the country either to organize celebrations of their own or to take active part in whatever celebrations may be arranged by other bodies in their communities."

Lady Nicotine a Summer Belle.

The percentage of tobacco consumed during the summer months greatly exceeds that used during a month in the winter, according to figures compiled by a prominent tobacco man.

"I can only explain the increased sales during the summer season by the fact that smokers are outdoors very much more during the warm weather and have more opportunity to smoke," said the tobacco man. "In the winter time a man won't always smoke when he's outdoors. On a chilly day he prefers to put his hands in his pockets instead of holding a cigarette or cigar. In the summer time a man lying on the beach or out in the country may smoke to his heart's content."—(New York Sun.

Cafeteria in Yosemite is Real Success.

[BY A. P. CORRESPONDENCE.]

YOSEMITE, Oct. 22.—A cafeteria in the Yosemite National Park, miles from the big cities where tray carriers generally are found, this year apparently solved a problem of furnishing food at medium prices for tourists far from a railroad. During the last five months approximately 250,000 meals were served at an average cost of about 43 cents each.

The cafeteria was the first ever established in any national park, and it has been so successful that other parks have written for details of its operations. It is probable that the idea will be copied.

Secretary Fall of the Department of the Interior, while here this summer, became a tray carrier at the cafeteria and declared he thought the establishment was a step in the right direction to provide good accommodations at the lowest possible prices.

Food served in the cafeteria is the same quality as that served in Yosemite's American-plan resorts charging as high as $7.50 and $10 per day. The prices differ little from those in cafeterias in San Francisco and Los Angeles. The food is sold at cost, as employees of the National Park Company make up about half the pafeteria's patrons.

ROYAL RELICS NOT VALUABLE.

Carriage of Former Queen Lilliuokalani Sold for Few Dollars.

[BY A. P. CORRESPONDENCE.]

HONOLULU (T. H.) Sept. 21. — Royal relics may be tinged with the rosy hue of romance, but their monetary value, especially in Honolulu, is low, as was evidenced here recently when a phaeton and a carriage which had belonged to the stables of Queen Lilliuokalani, last of the native monarchs, were sold at auction for $6 and $5, respectively.



Peg o' Los Angeles goes buying

Red umbrellas are the prime favorites just now.

F. Sule One's new Chinese Store will be opened October 31 at 969 West Seventh, near Figueroa. This will afford a most delightful and convenient place to do that holiday shopping—everything you could possibly want in the way of Chinese Art pieces and decorations, china, embroideries, rugs and furniture will be found here as new shipments are constantly arriving from China.

A "Hospital for Dresses" where you can get any kind of dress or gown doctored up or made entirely over! Rosa West Todd can do almost unheard-of wonders—do see her at Brier Apts., 924 W. Tenth. Phone Broadway 7786, Apt. 8.

There's an art in dyeing—especially evening frocks, wraps and such dainty frippery—and at Cooper's Dye Works they are experts! Phone 25109. Out-of-town orders carefully filled at 1349 W. Washington.

At Hudgen's Permanent Wave Shop they examine each head of hair and advise you before having the wave what kind of a wave your hair will take the best. As they are specialists and do nothing else they should be authorities. They use both the Frederics and Nestle systems, have the oldest wave shop on the Coast and the largest west of New York. Entire front fourth floor Brack-Shops. Seventh and Grand. Phone 62562.

Hose in wool heather mixtures are smartly clocked in brightly colored silk.

Christmas cards engraved with your own greeting plate or name plate may be ordered from the most comprehensive stock of the Phil Bernays Art Shop, 315 W. Third. They have some new stand picture frames with exquisite top decorations in polychrome, something entirely different in book ends and oriental figures.

Hats of unusual cleverness are created by Camillus and they are priced surprisingly low on sixth floor, Brack-Shops. She will make something new and smart out of your own materials.

Now that the weather man has promised us many more bright, warm days everyone will want some cool, dainty blouses to wear with skirts or jumper dresses. I saw some of the most exquisite models at Seymour's, 617-619 S. Broadway, developed in French voile, net and batiste. If you haven't a jumper dress you will want one immediately when you glimpse the neckwear in this section—such adorable, lacy affairs of real filet, Irish, Point Venise and Val. priced at only $3.95! Then there are blouses of net made especially to wear with jumpers, besides a great variety of other smart styles.

For quick and delightful service try lunching at the New Paris Tea Room. They serve splendid food and dandy big orders at 609 South Broadway. Salads and desserts are their specialties.

The smartest French gloves are in gauntlet style with cuffs in scalloped petal effect.

Imported manicure sets which will delight the heart of any woman are shown in that fascinating display of toilet sets and dressing-table necessities at the Royallette Shop, 703 Brack-Shops. These are in ivory, shell and amber, plain and attractively decorated. The Gay Gambol Hat Bags are found here, also.

Big reductions on Nifty Neil dresses and aprons of crepe and gingham in the interesting announcement of the Nurses' and Ladies' Dress Co. at 692 S. Alvarado.

Glace pineapple—made in Hono-lulu—delightfully different is offered by "Tubell's" 821-823 West Seventh street. It's a delicious sweetmeat for parties and dinners as it can be taken in the fingers.

Beeman & Hendee create the fascinating "Polly Primrose" frocks for little girls at 948 South Hill.

Take that doll to the Doll Surgery and have her eyes relashed, broken parts rebuilt, or a wig made from "combings." Avoid the Christmas rush—shop for dolls, toys and novelties at the Toy and Novelty Shop, 324 South Hill. 194.

The permanent wave made famous by Nestle is made by Emma Atkin—eight curls for $5, at 822 West Seventh. Phone, Pico 1948.

Smart gowns are created at the Barclay Shop—and women's coats relined; also Barclay Custom Made corsets designed for you. 935 W. Sixth. Broadway 2850.

Many of the newest umbrellas have amber or ebony handles, while some have wooden handles carved to represent dog heads.

Pearls strung the "Howes Way"—a knot between each pearl will be safe. B. D. Howes & Son, pearl merchants, fifth floor, Brack-Shops.

Real French models are displayed by Mme. Oatman along with exquisite creations of her own designing, at her beautiful salon at No. 12 St. James Park. Phone 24085. Mme. Oatman has recently arrived here from New York and already numbers among her patrons some of our most discriminating women. I was quite captivated by the lovely evening frocks and wraps which were designed to grace the most brilliant of evening affairs. Each gown is a work of art and is carefully made to enhance the wearer's charms. She also makes a specialty of wonderful trousseaux.

High grade Sweet Apple Cider and delicious Yucaipa Apples for the Halloween party can be had at Peterson Brothers' Fruit Store and Cider Mill, 844 Mission Road, near County Hospital. 351559.

The cape dress is very smart and has very little trimming—relying on the gay linings of the cape and flowing sleeves.

Some of the very newest hosiery is made of glove silk.

Yes, they make kiddies' coats to order—smart little tailored affairs they are, too—at the Babe's Boudoir, 498 W. Seventh. You can take your own materials or they will select them for you.

More pure maple candies from Vermont—they are oh so good! Sold at the Orange Tea Shop, 649 S. Hope. They are agents for Page & Shaw candies also. Have you ever tried these wonderful dinners from 75 cents to $1.25? Everything is cooked to a queen's taste.

Decidedly attractive hats at as-toundingly low prices are shown at 756 S. Grand—$4 up to $20.

Isn't this good news? The La-fayette Tea Room is serving Sunday dinner now from 4:30 to 7:30. You know that they are past masters in the art of cooking, and the service is always efficient. There is a dandy steak or chicken dinner at $1.25—and you will have all you can eat—it's a real "man-size" dinner. At 712 S. Grand. 51356.

She dresses dolls in most fascinat-ing clothes—does Mrs. Lowry at 2004 W. Seventh. Christmas orders taken now. Phone 554175.

Do you know you can have a form made over your own figure and make your own dresses? Your Own Form Company, 859 S. Grand ave.

Whole families look forward with joy to that Sunday evening turkey dinner at the Assembly Tea Room, 7016 Hollywood Boulevard. Reserve your table by calling 578443. The Food Shop in the Assembly, fifth floor Brack Shops, is making quite a name for itself and the dinners are more popular than ever. 12857.

Madame Sellier, Parisian Dress-maker, is creating exclusive gowns and lingerie with that fascinating French touch at 940 W. Seventh.

A fan of white peacock is a thing of rare beauty.

The French method of massage—that of "patting"—strengthens the muscles, prevents sagging and preserves the contour of the face in a most amazing way. Eastern women are particularly enthusiastic about it, as our own will be when they have seen the results obtained by Madame Rouen of New York, at the Frederickson Beauty Salon, 723 S. Grand avenue. You will be fascinated with these treatments, as they are pleasant as well as beneficial. Phone 61796. A beautiful "Frederic's" permanent wave which is very like a marcel is given at Frederickson's by expert operators who display much care and skill.

Some of the newer ostrich fans have fringes of willow ostrich.

Braiding and embroidering in new and original designs, plaiting and hemstitching done at Woman's Exchange, 705 S. Hope, by Flora Rawson, formerly at Guiberson's.

Some of these gauntlet gloves are of white kid with black motifs—others black with peacock blue.

"Winter hats for winter wear"—hats that denote individuality and style expression—are reasonably priced at Randall & Brown's, 804 W. Eighth, at Flower. You'll find, too, those clever new French felts. They also "make over."

A beautiful permanent Marcel wave that leaves the hair soft and glossy is given by Edith Naftel, 202 Haas Bldg. Phone 66140.

Sunday dinners at "The Boston" are decidedly popular, because they are "home-cooked." 709 S. Hope from 12 until 2 and from 5 to 7.

The "Pochette" is the latest bag—a long flat purse with a front of enamel.

Now that ostrich feather novelties have become so fashionable, you will enjoy the display at Cawston's 320 West Seventh, between Broadway and Hill. Such clever feather hats in original styles, gorgeous feather fans, vanity cases, and those unique novelties combining a fan with a vanity or opera bag—all will delight you! And you will be surprised at the smart hat fancies which can be made out of your old feathers, and feather trimming, such as is used on evening gowns and wraps in the way of fringe and tassels.

But nothing has ever been as popular or more graceful than the ostrich feather fan.

Those gray hairs at the temples—why not have them touched up to match the rest of your hair? Edith Naftel has a vegetable dye which is harmless and works wonders. 202 Haas Bldg. Phone 66140.

You will enjoy making your own hats and you will save a neat sum if you study at Camillus School, 6th floor, Brack-Shops. 50 hours, $10.

"Polizzi"—rebuilder and creator of gowns and suits in exclusive and original designs. Ladies' Merchant Tailor, 724½ West Seventh. Prices very reasonable. 61644.

The increasing popularity of feathered fancies and accessories should certainly prove a "hint to the wise." Don't throw any feathers away—but take them up to Valley & Vatcher—if you haven't enough for a hat—perhaps they can make a fan, a vanity bag, a feather tassel or a hat fancy! See them at 640 Broadway, sixth floor.

Even if you do like diamonds—you may have more than you care to wear. These can be sold outright to Mr. Fergusson, 206 Haas Bldg., who will pay the present high prices for them—and you can use the money they bring for something you really want—or apply it on your holiday fund. You will be surprised to find out the value of your gems!

You can marcel your own hair and also wave transformations and ear puffs, with the "OK-LA" Marcel Hair Wavers. For sale at the Broadway Department Store and Robinson's notion sections and at the Virginia Beauty Parlor, 822 W. Seventh. Pico 1948.

"OK-LA" Cleansing Powder takes out blackheads, removes tan and sunburn and reduces large pores. For sale at Broadway Department Store Toilet Goods Department and at Virginia Beauty Parlor, 822 W. Seventh.

Learn to make your own dresses at Evans' School of Dressmaking, 668½ S. Alvarado. 53318.

A permanent marcel is the most popular of all permanent waves, and is indeed a thing of beauty when done expertly by Mrs. Lux of the Nestle Shop, eighth floor, Brack-Shops. She makes a specialty of waving white hair without discoloring it and curls the finest hair without kinks. The Nestle process does not remove the natural oil, but leaves the hair soft and glossy. Phone 63332.

Smart, indeed, are the gathered leather bags in jade green, periwinkle, and pill-box red!

Every time I visit the Bogue Fur Shop I am astonished beyond measure at the wonderful transformations from old furs to new ones! Evelyn Myers, formerly with Colburn's, is certainly an artist with furs. She can make something smart out of almost any old fur! She is offering 50 per cent discount now—but don't wait too long—if you want your work in a hurry! 746 S. Hill.

Black satin pumps with jeweled buckles will be the smartest thing for evening wear.

What if your fur coat is old and out of date—it can be readily made over into something you will be proud of—if you take it to Nora Hutchins, who is an expert at remodeling furs! She has recently been with Carson Pirie Scott, Chicago. You'll like her work in making cloth coats and relining wraps and furs also. 569 South Fremont. Phone 19553.

Suede and velvet are very popular for bags with tortoise shell and ivory tops.

Superfluous Hair is permanently destroyed by the Follicide Method. References furnished and private consultation at Mrs. L. M. Smidt's Virginia Beauty Parlor, 822 W. Seventh. Pico 1948. Soft-water shampoos given for 75 cents.

Sometimes a hat remodeled is smarter than it was before! Such is often the case with hats made over by that clever artist—Zelpha Bogue at 746 South Hill! Many are the fascinating chapeaux displayed in her shop—hats which attract by

Secure a safe-deposit box at the Citizens' Trust and Savings Bank, 736 S. Hill. Phone Pico 4180.

I've been meeting Miss Anderson's pupils and am struck by the self reliance, poise and joy lip-reading gives the hard-of-hearing. Pacific Coast School, 608 Citizens Bank.

Too fat? Too thin? Not exactly well? You can be brought to normal weight and measurements and be vastly improved in health by the Reiss system — without drugs or starvation. It's intensely interesting, too. 802 Title Guarantee Building, 320 West Fifth. Phone 67815.

Broadway, Fourth and Hill Phones: 10571—Broadway 7300. The Broadway Department Store

The Broadway Closes at One o'Clock Every Saturday in the Year

Monday, We Look for Unwonted Activity in the Art Department
It Will Hardly Fail to Come About, For We Shall Feature

Velours and Tapestry Cushions and Table Runners, $3.45
Stamped-to-Embroider Scarfs and Centers at 95c

Stamped-to-Embroider Pillow Tops, 50c
Bedspreads for Embroidery and Patchwork $2.45
Stamped-to-Embroider Nightgowns, $1
Stamped-to-Embroider House Aprons at 69c



—You will agree with us that this is a pleasantly varied list of feature-offerings; you will admit, furthermore, that it is being staged at a couldn't-be-better time—well in advance of the holiday season; you will be more than satisfied to know that the prices to be in force, Monday, are, in all cases, away less than those usually asked for such merchandise.

—Speaking specifically of each item on the list, you'll find:

Pillows, Scarfs and Centerpieces For Embroidering

—These pillows, scarfs and centerpieces are stamped in conventional designs for cross stitch, lazy daisy, French knots and solid embroidery. The pillow tops are priced at 50c. The scarfs and centerpieces at 95c.

Cushions and Table Runners of Velours and Tapestry at $3.45

—In this offering are 500 cushions and table runners of velours, tapestry or a combination of both. The display offers a choice of rose, mulberry, old blue, brown and green. The cushions are in round, oblong and bolster shapes; the table runners are in size 17x48. Many are trimmed with gold braid. Priced low at $3.45.

Bedspreads for Embroidery and Patchwork

—Today we will offer two hundred bedspreads of unbleached muslin with designs for cross stitching or lazy daisy work or for patchwork embroidery. Priced very low at $2.45. Size 90x100.

Stamped Night Gowns at $1.00

Sheer nainsook gowns in 54-inch length are stamped for solid or eyelet embroidery and are available in sizes 15 and 17. Priced at $1.00.

Stamped House Aprons at 69c

These house dresses in pink, blue and tan are stamped for solid embroidery either in yarn or cotton. Priced at 69c.

—The Broadway—Second Floor.

We Have Now a Complete Range of

The "Hostess" Pattern in R. Wallace & Sons Silverware

—and we are glad to recommend it to our customers as of unusual merit.

—This we can do without hesitation, for we have tried it out and found it even better than we thought.

—To be explicit, when we opened the Garden Cafe, six years ago, we looked very carefully into the merits of various makes of silverware and finally decided on that of the old, established firm of R. Wallace & Sons. Needless to say, this silverware has been subjected to much harder usage than would be the case in an ordinary home, yet, as you may have noticed, it is now in surprisingly fine condition!

—Small wonder that we have no hesitation in recommending this silverware to our customers, and that we are glad to have the following articles at the prices quoted.

Teaspoons, Set of Six, $3.25
Dessert Spoons, Set of Six, at $6.00
Tablespoons, Set of Six, at $6.50
Soup Spoons, Set of Six, at $6.50
Coffee Spoons, Set of Six, at $3.25
Dessert Forks, Set of Six, at $6.00
Medium Forks, Set of Six, at $6.50
Salad Forks, Set of Six, at $5.75
Ice Cream Spoons, Set of Six at $3.75
Hollow Handled Knives, Set of six, at $12.50
Butter Spreaders, Set of Six, at $5.00
Butter Knives, Each, $1.25
Sugar Shells, Each, $1.00
Cold Meat Forks, Ea., $1.75
Cream Ladles, Each, $1.75
Gravy Ladles, Each, $2.25
Tomato Servers, Each, $2.50
Sugar Tongs, each $2.00

—The Broadway—Aisle One.



There Are Very Good Reasons for the Widespread Popularity of

Bon Ton Corsets

—for interest in them is due not only to the important fact of their being hygienically correct, but fashionably correct as well.

The Fall and Winter Models in Bon Tons Are Now at The Broadway

—in coutils and brocades, both pink and white; you may choose, too, from types with elastic inserts, or with all-around elastic tops.

Prices Range from $4.00 to $12.00.

Royal Worcester Corsets

—designed by the makers of Bon Tons, and quite similar in construction, have the lower price range of $2.00 to $5.50.

—You'll find our Corsetiere Service adequate in every particular, and the experienced women in charge will be glad to fit you with the corset your figure demands.

—The Broadway—Second Floor.

70-Inch All-Linen

Table Damask at $3.50 a Yard

—Perhaps you'll be surprised to note that you may buy this fine satin all-linen damask at so low a price as that quoted in the headlines. Nevertheless we're glad to state that such will be the case on Monday. There's a goodly choice, too, of many pretty floral patterns.

—22x22-inch napkins to match the damask in quality and pattern, are priced at $10.00 a dozen.

64-inch Table Damask at 90c Yd.

—Mercerized table damask of good weight; in stripe, rose, spot, block and other good patterns. Unusually valueful at 90c a yard.

20x20-in. Hemmed Napkins at $1.50

—Of mercerized damask of good weight; hemmed ready for use. Excellent napkins for every day. 'Way less at $1.50 a doz.

—The Broadway—Second Floor.

Dangler Ranges 15% Less

—Since the regular prices of these ranges are now $28.50 to $106.25, you will recognize the price-lowering and profit thereby.

Lawson Gas Heaters

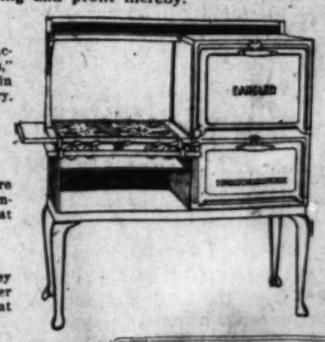
—Distinguished as they are by the accompanying adjective "Odorless," these heaters fulfill their offices in a manner delightfully satisfactory. They are priced at $7.25 to $23.75.

Welsbach Radiant Gas Heaters

—are also much liked; they are fireplace heaters, with magnesia burner tubes; to be had in three sizes at $18.00, $25.00 and $30.00.

Kozee Gas Heaters

—fully live up to their name; they are the open-flame kind with copper reflectors; to be had in four sizes at $4.50, $4.90, $5.25 and $5.65.



Round Gas Heaters are $1.75 and $2.50
Air Tight Heaters

—are little stoves in which you may burn wood, paper, coal or briquettes; they are priced at $2.25 to $22.50. —The Broadway—Third Floor

This Year, Why Not Plan to Send

Engraved Personal Greeting Cards?

—You'll find this idea as convenient as it is correct, and you may choose from so many artistic designs that the cards whereon you have your name engraved may well carry distinction as well.

It's Not Too Early

—to place your order at The Broadway, if you would be sure of having your greeting cards to address and send away in plenty of time before Christmas.

—You'll find our engraving service very satisfactory, and moderately priced, as well.

—The Broadway—Aisle 8.

The Broadway Department Store
Broadway—Fourth and Hill Arthur Letts, President

SOCIETY.

tion, Wednesday. Brilliant-hued dahlias and asters beautified the house and graced the table at which a delicious four-course dinner was served. The afternoon was spent with a game of five hundred, Mrs. John Lempke receiving first prize, Mrs. A. J. Edwards second and Mrs. N. P. Robinson being consoled with the booby. Those present were: Mrs. John Wagner, Mrs. Charles Stone, Mrs. John Lempke, Mrs. Bert Annin, Mrs. John Heterbrink, Mrs. N. P. Robinson, Mrs. Olive Schuemacher, Ames, Cowh, Mankin and W. E. Heterbrink.

REDLANDS.

—, and Mrs. Harry G. Clement entertained with a reception for the school-teachers of the city, Mr. Clement being the Superintendent of Schools. On the receiving line were Mr. and Mrs. Clement, Mr. and Mrs. Walter Hartsell and Mrs. U. F. Lewis. Assisting them were Misses Lucy Lee Lewis, Dorothy and Gail Clement, Florence Huxtable, Evelyn Boberick and a program of music was given by Miss Anne Clark, John Hawkins, Howard Hamilton and Mrs. A. Haven Smith.

Miss Helen Theresa Domingos and Stuart Darnell Allen, well-known young people of the city, were married at the home of Monsignor Fitzgerald, yesterday, a few of the immediate relatives being present. The young couple have gone to the coast on their honeymoon.

Mr. and Mrs. George Hinckley, Misses Hope Potter, Ruth Bullock, Helen Jennings, Katherine Mahaffey and Marie Prest attended the banquet at San Bernardino to celebrate the Founders' Day of Pomona College, all being graduates of that institution.

Mrs. C. L. Foley of Alvarado street entertained about ten of the boy friends of her son, Leslie, with a Hallowe'en party in honor of his birthday. Ghosts and the big birthday cake were features of the party.

The house and garden of Dr. Mary Stolz at Cajon and Fern were the scene of a delightful affair, a reception honoring Mrs. Kenneth Dole, a recent bride, and Mrs. Herbert Stolz of San Francisco, who is a guest of Dr. Mary Stolz. Mrs. C. L. Curtiss and Mrs. B. A. Smith, assisted by Misses Sylvia and Barbara Allen and Miss Helen Fisk, presided over the punch table. Mrs. J. M. Wheat assisted the hostess. Mrs. Herbert Ide and Mrs. A. S. McPherron poured the first hour and Mrs. Fanny Langford and Miss Mary Cornwall, the second hour. Assisting them were Mrs. C. Parker Franklin, Mrs. E. J. Eytinge, Mrs. Arthur Gage, Miss Marjorie Wheat, Miss Charlotte Riddell and Miss Clara Smith.

One of the interesting weddings of the week was that of Miss Victoria Campbell of Long Beach and Ben E. Osbun, son of Mr. and Mrs. A. Osbun. The wedding took place in San Bernardino at the home of Dr. and Mrs. F. M. Gardner and relatives from this city and Long Beach were present. The bride wore a duvetyn suit of desert brown with accessories of the same shade. Those attending from Redlands were Mr. and Mrs. A. Osbun, Mr. and Mrs. J. A. Osbun, Mr. and Mrs. H. L. Huxtable, Miss Florence Huxtable, Mr. and Mrs. John Yount, William and Lloyd Yount and Emmet Osbun.

Another interesting wedding of the week was that when Miss Mary Emelyn Cunningham became the bride of Gordon P. Strickland. The Rev. W. W. Casselberry, formerly of this city, married them. The bride is the daughter of Mr. and Mrs. F. W. Cunningham and is a charming girl. Mr. Strickland is the son of Mr. and Mrs. Irving Strickland.

YUCAIPA.

On Saturday evening a pleasant surprise took place, when about a dozen young people assembled at the home of the newlyweds, Mr. and Mrs. Earl Mitchell, to properly greet them after their return from their honeymoon trip. Following an informal evening spent together, a dainty collation was served by the charming hostess.

Guests at the E. M. Marks home are Mr. and Mrs. Oliver Nichols of Hillsboro, N. M. Mrs. Nichols is a sister of Mrs. Marks and they had not seen each other for twenty years.

Mrs. and Mrs. G. W. Taylor of Eighth avenue entertained at dinner, Sunday, Mr. and Mrs. Samuel Wride and son Walter Wride of Los Angeles, and Mrs. Taylor's mother, Mrs. Eunice Scoville of San Pedro.

Mr. and Mrs. Laurence Smith, who have been guests of Mr. and Mrs. Frank Timpe of Yucaipa avenue, have returned to their home in Oatman, Ariz.

Mr. and Mrs. George D. Lee entertained on Sunday old friends from Compton, Mr. and Mrs. Jacob Henninger, Miss Elsie Scudder, Messrs. Henry and William Henninger and from Redlands, Mr. and Mrs. W. J. S. Lynn, Miss Helen Lynn and Miss Jennie Sharon.

The ladies of the Missionary Society and the Queen Esthers of the Methodist Church were hostesses on Friday evening to a large number of friends. A splendid program, consisting of violin selections by Mr. Ralph Frankhouse of San Fernando; accompanied by Mrs. Joy Ebermayer, a skit presented by the ladies and a Missionary pageant presented by the young people were enjoyed by all. The program was concluded by a solo by Mrs. Lloyd Lossing. After which a social hour was enjoyed and refreshments were served by the young ladies of the Queen Esther Society.

ONTARIO.

Prominent among the many delightful affairs which are marking the opening of the society season was the bridge luncheon of charming appointments with which Mrs. Alden Bradford Whitney entertained Saturday afternoon at Hotel Casa Blanca in compliment to Mrs. Charles S. Walton of Chicago. Luncheon was announced at 1:30, and was served in the blue and gold room in seven courses. Roses were used in table decoration.

Sanford Ballou was happily surprised Friday evening on the occasion of his eighteenth birthday anniversary when a merry group of young people, aided and abetted by his parents, Mr. and Mrs. Benton Ballou, gathered at the beautiful Ballou home, 119 Princeton street, College Park. Autumn colors were used effectively in the decoration of the rooms and the approach of the Hallowe'en season was suggested in the appointments. The guests assembled during the absence of the guest of honor, who dined at Oma Tea Garden as the guest of Hasen Cornelius, and upon his arrival a merry evening of dancing was enjoyed with a supper toward its close. About thirty young people enjoyed the affair.

Mrs. Sarah M. Cornelius was hostess Wednesday evening at her home, 401 East C street, to the members of the Ontario Pioneer Society in their initial gathering of the fall season. Autumn foliage and blossoms were used effectively in dec-

More Evidence of the Fact That Barker Bros. Are "Complete Furnishers of Successful Homes"



SLEEP—The World's Great Restorative

Though we may go to bed ever so weary, despairing of being able to rise in the morning and take up the thread of life where we have left it; sure that the struggle is an uneven one; even dreading to see the light that may mean another day of care; if SLEEP, the gentle healer comes, and lays her thick, dark blanket of forgetfulness, a miracle is worked.

If the ministering angel of the night is allowed to remain undisturbed for a few hours, morning brings, besides a new day, a new body and a changed outlook. Despair, discouragement, and dread have gone with the weariness which weighted us down, and with energy completely restored to nerves and muscles, we are GLAD to meet the new day, and EAGER to see what it may bring.

The healing power which means so much to us should be wooed with the best bed within our power to provide, in order that perfect comfort may allow complete relaxation, and Sleep may have full sway.

Barker Bros.' Own-Make Mattresses and Box Springs and Simmons Metal Beds

—form a combination which assures supreme sleeping comfort. In this combination, there is a bed to fit every person—heavy, slight, old and young.

Consult our experts as to the bed which will best fit YOU.



Special Model A-B Gas Range which Retails for

$62.50

This range, being of the short cabinet model, takes up very little space in your kitchen, yet it possesses practically all the conveniences of the larger ranges.

For instance, it has an enameled burner tray and broiling pan, and rustproof oven-linings, made entirely of Armco iron, nicely finished so that it may easily be kept clean.

Without the white splasher, this range is only.....$57.50

This is one of the many excellent values in our large section of Stoves and Fireplace Fixtures.

Clock Department Now on Main Floor



We invite you to visit this, the West's largest Clock department, which has recently been moved to First floor.

New prices have been placed on all Seth Thomas Mantel Clocks.

Lamp-shade School Reopened

One of the very busiest places in Barker Bros.', now, is this happy gathering in the Art and Gift section mezzanine floor, where fingers fly in the fashioning of lovely lampshades, under the able supervision of an experienced instructor.

Don't you want to join this industrious group?

Special Pre-Holiday Selling of Sheffield Plated Ware at Decisively Lowered Prices



A large assortment of the popular Sheffield Holloware has been re-marked, for a pre-Christmas selling, at prices which induce early Christmas shopping and prompt buying.

The collection comprises Tea-sets, Cake Trays, Marmalade Jars, Flower Vases, Bread Trays, Candy Jars and many other pieces much in demand in homes where pretty table service is appreciated.

The patterns are particularly appealing. The prices are remarkably low.



Table Linens—Bedding—Towels —The Prices Say "Opportunity!"

The new prices on linens, towels, bedding, and other such necessities are gratifyingly low.

For instance, there are:

Pure Irish Linen TABLECLOTHS, in a number of attractive designs at.....

NAPKINS of pure Linen, 22x22 inches, at only $ per dozen.

Damask LUNCHEON SETS, in pleasing colors, hemstitched, including a 52-inch square cloth and six napkins to match at.....

Crash TOWELING at.....12½c per yd.

BEDSPREADS, lace-trimmed, with imitation filet centers—a special purchase, HALF PRICE—in twin-bed size.....$12.50

In full-bed size.....$15



Choose Your Vacuum Cleaner Upon Six Points

There are six vital things to look for in a cleaner—things that mean much in ease and thoroughness with which you can clean your house.

It must really clean without scattering dust in the room. It must have suction powerful enough to draw dirt right through the carpet if necessary.

It must pick up lint, threads, hairs, etc., without injuring the rug or carpet. If the brush acts like a lawn mower on the rug, it's too expensive to take as a gift.

It must save moving heavy furniture. It must be so constructed that you can push it under the average table, divan, bed, bureau, etc.

It must be able to clean in corners. If the cleaning nozzle is awkward in use, or if the ends are blocked with wheels, corners will be dirty.

It must have attachments for cleaning everything. Bear in mind that the floor is not the only thing to be cleaned. There are portieres, upholstered furniture, walls, beds, etc. Attachments, easy to fit on and easy to take off, must be provided.

It must be light in weight. If it weighs a young ton it isn't going to be fun carrying it up and down stairs.

You will find that the Ohio has all these six important features.

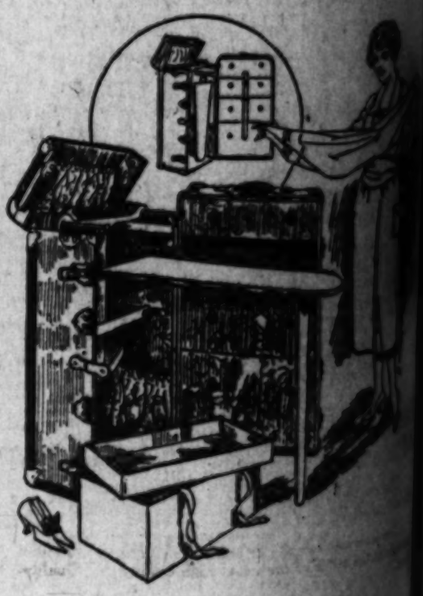
Let Barker Bros. demonstrate the OHIO-TUEC for you. Visit or telephone "Vacuum Cleaner Headquarters"

A Wardrobe Trunk Which Involves Many Luxuries

Barker Bros.' De Luxe Wardrobe Trunk, made of selected three-ply veneer, covered with heavy vulcanized fiber, made waterproof with a coating of enamel. A special locking device holds the drawers in place. Removable partitions, removable trays, extra pockets and other convenient features place this trunk in the class of the unusual. Its price is..... **$59.00**

Including a built-in Ironing Board, this Trunk is Priced at..... **$64**

Another good Wardrobe Trunk, having a raised top, is a notable value at..... **$34.50**



"MORNING-GLORY" Bedrooms—Pieces from the immense "Morning Glory" Bedroom Suite have been arranged in ten settings, in as many different rooms, on Barker Bros.' Third Floor.

Barker Bros
ESTABLISHED-1880

OUR TWO MODEL HOMES—which are recently refurnished, offer an amount of inspiration to the home-maker.

Complete Furnishers of Successful Homes

While Barker Bros. Expand Into Larger Quarters, Home-Makers Profit by Many Special Offerings

—a Two-Page Survey of Home-Betterment Opportunities

These Remarkable Bedroom Furniture Values

Are Only a Hint of the Magnitude of the

Unusual Offerings at New Low Prices

made possible by a

Tremendous $350,000 Special Purchase

Although they are constructed entirely of hardwood, these articles of Bedroom Furniture are less expensive than ordinary pine furniture.



Four-Post Colonial Beds,
Finished in Mahogany
Special at $32.50

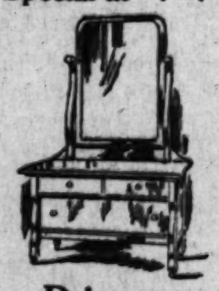
(A limited quantity at this price)



Full Size Colonial Dresser

—in Bird's-eye Maple, special at..... $47.50

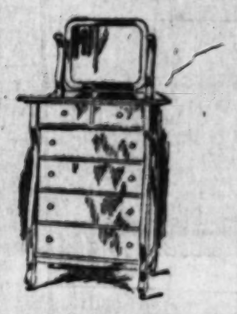
—in Mahogany finish, special at..... $45



Princess Dresser

—in Golden Quartered Oak at..... $42.50

—in Birdy's-eye Maple at..... $47.50



Chiffonier

—In Golden Quartered Oak, special at..... $36.50

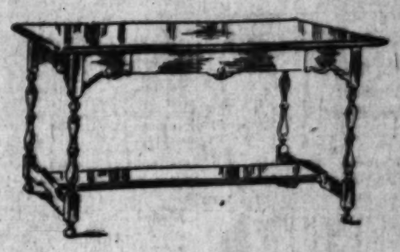
—in Bird's-eye Maple, Special at .. $40

These are but a few random examples of the extraordinary values included in this memorable event.

A Collection of 15 Overstuffed Davenports

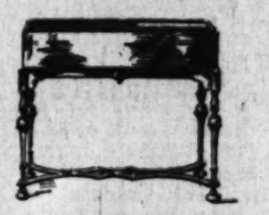
—in velours and tapestry coverings—the former prices of which ranged from $250 to $165. Your choice for

$137.50



This Library Table

—finished in antique mahogany, measures 28x54 inches. Its lines are distinctly refined—a genuine value at its special price..... $39.75



Antique Mahogany Fernery
A Special at . . . $24.75

These charming fern-boxes, measuring 11x30 inches, are designed after the period style of William and Mary.

Priscilla Sewing Cabinets at $9.75



These delightful work-baskets hint strongly of Christmas-giving. Now is the time to make selections.

Hundreds of Art and Gift Items Specially Priced for Pre-Christmas Selling

The special prices have been placed upon new goods comprising many articles of wonderful decorative value, sure to add greatly to the charm of the home. There are such things as:

—Centerpieces in bronze, marble, and porcelain for console or mantel
—Brasses
—Perfume Lamps
—Pottery
—French Novelties
—Lamps
—Pillows
—Cloissonne
—and many other things of beauty.

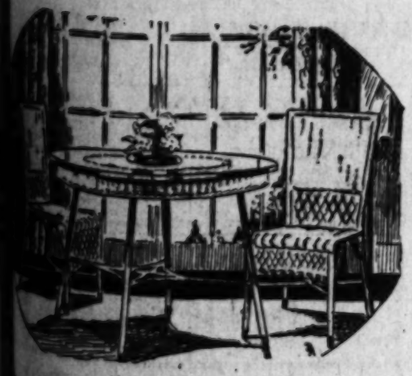
The Special Selling of Our Entire Stock of Oriental Rugs at new lowered prices

Continues to Offer Unusual Opportunities to Purchase These Treasures at Extraordinarily Reasonable Prices.



Many Attractive Offerings in Reed Furniture

This week offers many opportunities to purchase Reed Chairs, Rockers, Ferneries and Tables in many styles at unusually low prices.



"Quality-Reed" Breakfast Set $46.75

This pay little breakfast set is a worthy example of the splendidly priced offerings in Reed Furniture.

The table-top is made of solid oak. The construction throughout this set is of the usual high quality of "Quality-Reed."

Drapery Yard Goods

Convincingly Low-Priced in Special Selling

Here are more items chosen from the immense amount of special offerings in this Drapery event:

—Grenadine, dotted and figured, yd. 65c
—Ruffled Grenadine and Organdie . . . . . Curtains per pair $3.95
—Plain Drapery Fabrics, all colors . . . . . 95c and $1.50
—Terry Cloth . . . . . per yard 95c
—Cretonnes . . . . . per yard 35c

—A new assortment of Couch Covers in Tapestry and Oriental patterns.

Large Assortment of Fancy Pillows $1.95

$545—the Total Price of this New Aristocratic Dining Suite

This suite, of decided Georgian influence, is truly a masterpiece of construction and detail. It is developed in a rich shade of antique mahogany.

The suite may be purchased complete, as shown, or in separate pieces at the following prices:

—Extension Table, $110.
—Sideboard, $125.
—Serving Table, $58.
—Enclosed China Cabinet, $95.
—Arm Chair, $32.
—Side Chair (5 in suite) each, $25.

The China Cabinet with glass doors shown in the insert may be had, if desired, for $95.

The suite illustrated is an example of the exceptional offerings at this time in Dining Suites of high character.

Ten Other Dining Suites are Offered at Reductions of One-Fourth

Ask for "SHOPPING SERVICE" if you wish to phone your order or cannot shop in person.

Barker Bros
ESTABLISHED-1880

Write the "MAIL ORDER DEPARTMENT" if you live out-of-town and wish to avail yourself of Barker Bros.' advantages.

Complete Furnishers of Successful Homes

SOCIETY.

informally. A light supper was served toward the close of the evening. Mrs. Cornelius was assisted in entertaining by Mrs. J. Perry Easley and Mrs. Jewett Coke.

Mrs. A. E. Hart was pleasantly surprised Tuesday afternoon on the occasion of her birthday anniversary when a number of women friends assembled at her home, 605 East D street, to help her celebrate the occasion. The guests brought tempting refreshments with them, and at the close of a pleasantly informal afternoon, a collation was served.

Mrs. J. M. Halfhill was hostess Friday afternoon at her home, 249 East Fourth street, to the members of the Dial Club, in their initial meeting of the season. Dahlias and zinnias were used in decoration. Mrs. Isaac H. Lawe was elected president, and Mrs. Clara Gale Peabody secretary-treasurer of the club for the year. Refreshments were served toward the afternoon's close.

In honor of the tenth birthday anniversary of Ittie Mine Eloise Stoneburner, her mother, Mrs. Grant Stoneburner, entertained a merry group of Ittie friends at their home, 424 West Park street, Saturday afternoon. The orange and black of Halloween were used in decoration.

SANTA PAULA.

The wedding of Miss Lola France, daughter of Mr. and Mrs. Paul France of this city, and Arthur Duncan was performed on Tuesday evening at the Baptist parsonage on Sixth street, the Rev. W. M. Corll officiating, although not yet able after his recent illness to stand during the ceremony. The young people, who are active in the church, have been waiting for the recovery of their pastor, and set the wedding date for the first day he was able to officiate. They will make their home for a time at the residence of Miss Etta Rieker on North Mill street, planning to occupy a home on the Stoner ranch a little later. Mrs. Duncan is a popular young woman, the former teacher of the Santa Clara school, and Mr. Duncan, who is one of the clerical force of the First National Bank, is a recent arrival from Massachusetts who has already made many friends in this locality.

Mr. and Mrs. J. Lou Hall of this city announce this week the wedding of their daughter, Miss Cloe Helena, to Walter Earl Henry, performed on Sunday the sixteenth at Santa Barbara. Mr. and Mrs. Henry will be at home to their friends after October 25 in Downey. The bride is a singer of great charm and has been until recently the soloist in the Universalist church and a frequent performer in local concert programs.

Recent arrivals in Santa Paula from Boston, Mass., are Mr. and Mrs. A. A. Barbera, located at the Corbett apartments. Mr. Barbera is connected with the Southern California Edison Company.

A week-end house-party at the Rincon cottage of the George A. Kooshian and the Frank Harveys was held last Sunday, one of a pleasant series by which they are entertaining their friends. Those who were included in the affair were Messrs. and Mesdames A. E. Rippey, R. W. Post, I. P. Browne, M. N. Shedenhelm, E. C. Corey, F. E. Good, Robert Kuhns and a few others.

In compliment to General Manager R. H. Ballard of the Southern California Edison Company, and to B. F. Parson and Charles Pierson, also officials of the same company, L. S. Lothridge, the company's district agent, entertained at dinner at the Glen Tavern on Monday evening, having as his guests a group of representative business men of the city. Following the dinner, the Edison officials were the speakers at the meeting of the Ebell Club, presented by its Current Events section, wherein the subject of the program was the development of hydroelectric energy in this State. Local employees of the Edison Company were the special guests of the Club, and its program was enlivened by the singing of Dr. Russ Coplantz.

Miss Agnes Bland of this city is this week a guest of Mrs. Roger Edwards at the Arlington Hotel in Santa Barbara.

Only a few weeks a resident of the United States, Miss Minette Kaplan, formerly a citizen of Poland, is a guest at the home of her uncle, Arthur Blumenthal. Miss Kaplan will make her home with her mother and other relatives in Los Angeles, and will immediately commence the study of this language, as she is already an accomplished linguist in several European tongues.

UPLAND.

Mrs. Glenn M. Atwood was hostess Tuesday at a bridge tea of delightful appointments at her home, in Eighth avenue. Autumn blossoms and foliage were used with artistic effect in decoration. Prizes at the auction tournament fell to Mrs. Harold Clark Moore, Mrs. William B. Duncan and Mrs. Ernest C. Mehl. A collation followed the games.

Members of the Merry Wives Embroidery Club opened their season with a luncheon of smart appointments at the Sycamores Friday afternoon. Fancy work and chat occupied a pleasant hour following the menu, which was served in courses.

Mrs. Alice Erixon was hostess Wednesday afternoon at an informal tea, at her home, in East Ninth street. The early portion of the afternoon was spent at needlework and chat, and a collation followed.

Mr. and Mrs. E. P. Fuller were pleasantly surprised Wednesday evening when a merry group of friends and relatives, bringing a bountiful dinner with them, gathered at their home in East Tenth street for a happily informal evening.

TULARE.

One of the most successful social affairs ever staged in Tulare was the reception given by the Woman's Club to teachers of the Tulare schools. Attractive decorations of purple and white blossoms with bowers of greenery formed a tasteful background for the gay gowns. A special program including musical numbers, readings sleight-of-hand and classical dancing added to the pleasure of the occasion.

Mr. and Mr. Robert Merhofer, who have been house guests at the George W. DeBolt home in this city, have departed for their home in Arizona. Mrs. Merhofer is Mr. DeBolt's sister.

Mrs. M. C. Sunwalt left Saturday for Salt Lake City, where she will spend some time visiting her daughter, Mrs. L. H. Thompson.

Mrs. L. E. Berner was the incentive at a delightful surprise dinner-party given by her mother, Mrs. W. H. Fisher, at her home on North D street Wednesday evening. The oc-

Music :: Art :: Drama :: Dancing

Voice.

The Art of "Bel Canto" in All Its Branches

P. K. Arens of the ARENS VOCAL STUDIO NEW YORK CITY

Begs to announce his First Los Angeles Vocal Course

From October 1st to May 1st

For Particulars and Reservations apply to Grace Carrol Elliot, Manager 214 Music-Arts Bldg., 233 So. Broadway

Private Lessons
Master Classes
In Diction, Interpretation, Style and Repertoire (For advanced singers only)
Normal Course Lectures
on Voice and Vocal Pedagogy For Teachers, Singers and Students (With Diploma)

Mr. Arens is a pupil of Prof. Julius Hey, Berlin. Prof. Hey was a pupil of Francisco Lamperti, Italy.

LOS ANGELES TRIO
MAY MacDONALD HOPE, Pianist
CALMON LUBOVISKI, Violinist
ILYA BRONSON, Violoncellist
Announce Six Chamber Music Concerts at the Ebell Club Auditorium on the Following Dates:
Monday Evenings—October 31st and November 28th, 1921. January 9th, February 6th, March 13th and April 17th, 1922.
FOR INFORMATION call ELLIOT-RHODES CONCERT DIRECTION. Tel. 16082

MIABELLE EVERETT
VOICE
STUDIO 1381 W. 25TH. ST. TELEPHONE 71671
VOICES TRIED BY APPOINTMENT ONLY

Ruth Hutchinson
SOPRANO
Available for Concerts, Recitals and Oratorios.
Res. Studio, New Location, 234 S. Alexandria. Phone 568015.

Ray de Ville School of Opera
Announces opening Los Angeles Studio. Private and class lessons. Specializing in Stage Technique. Singers inexperienced in acting coached for operatic debut. Reception hours Tues. and Fri. p.m. Studio, 342 Music-Art Studio Bldg., 233 South Broadway.

O. HEYWOOD WINTERS VOICE
Noted Master of Bel Canto
of New York City. Baritone and Choir Director
ACCOMPANIST WANTED
KRAMER STUDIOS, 1300 S. Figueroa Street. Phone 23195

Miss Myra Belle Vickers
VOCAL TEACHER
Only teacher of the Metropolitan Quartet, and Miss Mabelle Burch. Room Res. Studio, 1812 Morgan Place, Hollywood. 332 Music-Art Studio Bldg., Monday afternoon and evening. Phone 10085. Phone 580129

Mme. Genevra Johnstone-Bishop
VOCAL TEACHER
Oratorio Opera, Interpretation, Coaching, Musical Lecture, "The Passion Play," Now Booking. 417 S. Carondelet St., Wilshire 4279. 402 Music-Arts Studio. Phone 10085.

FLORENCE MIDDAUGH
CONTRALTO
Available for Concerts, Recitals and Clubs, MAY ORCUTT at the Piano.
Studio, 311 Music Arts Studio Bldg., Tuesday and Friday. Res. Phone, Main 9280.

CHARLES BOWES
Teacher of Voice
Studio, 440 S. Grand View. Tel. 831-643.

LOUISE GUDE, SOPRANO
Season 1921-22 Now Open.
Studio, 701-2 Majestic Bldg. Phone 13001.

THE HEARTT-DREYFUS STUDIOS
Studio, Gamut Club Bldg., 1044 S. Hope St., Phone 65437. Voice and Modern Languages. Res., 823 S. Bonnie Brae, Wil. 5300.

ROSA ST. EMBER, Soprano
Indorsed by America's leading impresario as authority on tone. Residence Studio, 1079 Arlington Ave. Majestic Theater Studio, 615. Pico 1533. Phone secretary for audition.

Norma Rockhold Robbins
Teacher of Singing.
Returned from 2 years' Professional Work in New York City.
For appointments apply 515 S. Hobart Blvd. Telephone Wil. 764.

Thomas Taylor Drill
TEACHER OF SINGING
Has Placed Many Artist Pupils on Concert and Operatic Stage.
STUDIOS, 630-40 Music-Arts Bldg. Studio Phone 10057. Residence Phone 73039.

THE JOHN SMALLMAN STUDIOS NOW OPEN
Professionals Taught. Coach in Oratorio. Tuition $5 per half hour.
Appointments should be made with Mrs. H. O. Joseph, Secretary, 330 Music-Art Studio Building. Telephone 10482.

Dancing.

CARL F. HORN'S
NEW SCHOOL OF DANCING
936½ West Seventh Street
One block west of Figueroa. Phones 559975, Pico 535. Catering only to the very best people. Dancing every afternoon and evening. Classes daily. Private lessons by appointment. Most beautiful auditorium on the Pacific Coast. Unique cafe on mezzanine. Also Jazz Temple, N. W. Corner 8th and Spring.

THE ORREA-WASKA SCHOOL OF DANCING
MADAME WASKA, Directrice (Late Casino de Paris and Professor de l' Academie des Maitres de Danse of Paris.) Russian Ballet—Toe—Classical Dancing. Professional Classes Daily. Children's Classes Wednesday and Saturday. For further information apply to the Secretary. Hours—9 a.m. to 5 p.m. 1625 La Brea Avenue. Phone 577889.

NORMA GOULD
Foremost Dance Instructor of the West
DIRECTION I. E. BEHYMER
Studio, 1:33 Georgia St. and Ambassador Hotel. Phone 971111. Catalogue on request.



Ernest Belcher's Celeste School of Dancing
BALLET, ORIENTAL, SLAVIC, GRECIAN, ESTHETIC, EXHIBITION BALLROOM DANCING. 1300 S. FIGUEROA. MAIN 4356.

McAdam Normal School of Dancing
Direction of I. E. Behymer
A school that has graduated 100 teachers. Summer courses in McAdam, Duryea, Castle, Italian and Imperial Russian Normal Work and Acrobatics. Professional for week for young men. Children a Specialty. Join our children's light opera musical comedy, motion picture and vaudeville classes. Branch school, Virginia Hotel, Long Beach Studio, 101 Music-Art Bldg., 233 S. Broadway, 252 S. Hill. Tel. 10423.

ABBOTT SCHOOL OF ARTISTIC DANCING
845 S. Figueroa St. Phones: Main 1350—84966.
Classes for children and adults. Beginners limited to 8-in toe dancing, bar work and Russian technique, $1.00 per lesson. Children's fancy dancing class, Sat., 10 to 11 a.m., $2.00 per month. Children between 4 and 7 years Thursday, 3-4 p.m. Vaudeville Class, Saturday, 2 to 3 p.m.

CASETTA BALLET SCHOOL
Sig. Carlo Casetta, Italian Ballet Master—Classic, Toe, Pantomime. Thursday evening classes for adults now being formed. Studio, Elyria Apts., 1722 Trenton St. Main 7854.

WORLD Klever Kiddies
For the Kindergraph Kiddie Production
"The Story of the Wooden Shoe"
See HAMLIN, Monday, 233 So. Broadway—Phone Main 6250.

Piano.

LEWIS A. KERWIN
TEACHER OF PIANO, ORGAN, COMPOSITION.
Studio 461-462 Majestic Theater Bldg. Phone 11765; Lincoln 1167.
Capable Assistance.
Leader of Kerwin's Orchestra.

Brass Instruments

A DROP IN SAXOPHONES
C Soprano, silver, gold bell, pearl keys and case, $120. C Melody sax., same finish, $145; Eb Alto sax, $130. Eb Tenor sax., $105; Conn Eb Baritone sax., $145. Lessons included.
BREHM & MELVIN, 231 S. Bdwy., with Barnes.

Bureau of Information.

The Times Information Bureau
Do you wish to know about a good School or Teacher? Music—Art—Drama—Dancing? The TIMES School and College Bureau keeps a list of the educational institutions and teachers in California and has carefully compiled information on file, from which courses suggestions may be had which may be helpful to you. This service is proffered gratis. Address, write or call THE TIMES INFORMATION BUREAU, First and Broadway. Telephone, Pico 100 and 38091.

MUSICAL.

FIRST POP CONCERT.

PHILHARMONIC OUTLINES AN EFFECTIVE PROGRAM.

With Lela Johnstone, dramatic mezzo-soprano as soloist, the Philharmonic Orchestra, conducted by Walter Henry Rothwell, will give its first popular concert of the season at the Philharmonic Auditorium next Sunday afternoon.

Mrs. Johnstone, whose voice has by some critics been likened to that of Louise Homer and Matzenauer, was selected last December by George W. Chadwick, Boston composer and director of the New England Conservatory, as soloist for his production of "Noel." She is from Georgia, but has decided to make Los Angeles her home for the future.

The second pair of symphony concerts, with Mme. Schumann-Heink as soloist, will be given the afternoon and evening of November 4 and 5, respectively. Schumann-Heink will sing the Mozart aria "Now Vitellia;" "My Heart at Thy Sweet Voice," from "Samson and Delilah" and one other number.

The complete program for the first popular concert follows:

Military March No. 4 ..... "Troop and Circumstance" ..... Elgar
Ballet Music from "The Cid" ..... Massenet
"Amour Viens Aider" from "Samson and Delilah" ..... Saint-Saens
Mrs. Johnstone
Dance of the Blessed Spirits ("Orpheus") ..... Gluck-Mottl
Flute obligato, L. De Lorenzo.
"Rustling of Spring" ..... Sinding-Sitt
Introduction to Act III (Lohengrin) ..... Wagner
"Plus Grand Dans Son Obscurite" (Queen of Sheba) ..... Gounod
Mrs. Johnstone.
Overture, "The Bat" ..... Strauss

School Programs.

W. A. Clark, Jr., founder of the Philharmonic Orchestra, has instructed a change in the plan of concerts to be given this year for the high and elementary schools of Los Angeles.

The concerts will be given in the Philharmonic Auditorium at the dates specified in the orchestra prospectus, and no change will be made in the price of tickets. But Mr. Clark, wishing to aid still further the upbuilding of music in our schools, has directed that each school shall retain the money derived from sale of tickets, and use it for the benefit of its own music department.

The money is to be spent for musical instruments, music, the establishment of musical scholarships, or for whatever seems best to serve the desired purpose, it is stated.

The only request Mr. Clark makes is that the schools will at the end of the season submit a report on how the money has been expended.

Heifetz Coming Again.

With his program covering the wide range between the pyrotechnics of Paganini and the simple melodies of his native land, Jascha Heifetz, the young Russian violinist, will play at the Philharmonic Auditorium November 4, and again an entirely different program November 11.

Heifetz, though only 21, is perhaps the finest talent Russia has given to the world, a magnificent example of what old Russian system of training could do for genius.

A graduate of the Petrograd Conservatory, he is not merely a superb violinist, but is thoroughly trained in piano, theory of music, orchestration and composition. He is a fine linguist, and during his student days specialized in history, mathematics and chemistry.

He will land in San Francisco November 2 after a long tour of Russia and Australia, and before going East will be heard in Fresno, Bakersfield and San Diego, as well as Los Angeles and San Francisco.

The Los Angeles Trio.

Including much new music never before heard here, trios of Brandts-Buys, Tschaikowsky, Beethoven and Vincent D'Indy, and sonatas by Busoni, Frank Bridge, Richard Strauss and Beethoven, this season's program of the Los Angeles Trio, promise to be more interesting than usual.

It is now seven years since May McDonald Hope initiated this enjoyable form of ensemble playing in this city, and because of her consistent artistic endeavor the trio is becoming an institution.

As a pianiste Mrs. Hope needs no introduction, nor does Calmon Luboviski, the trio's violinist, who has the distinction of having been Frans Von Vescey's only pupil, also of having been soloist under Richard Strauss and Nikisch.

Ilya Bronson, 'cellist, is also known in Los Angeles for his devotion to chamber music and his work as soloist of the Philharmonic Orchestra.

Grace Wood Jess Recital.

Presenting a series of plantation tunes, Russian folk-songs, the Golden Legend of the Time of Christ, and French Chansons, Grace Wood Jess will appear in recital at the Gamut Club Auditorium November 1. She will be accompanied by Charles T. Ferry in all numbers except the plantation songs for which she will provide her own accompaniment on an old-fashioned dulcimer.

Buhlig with Detroit Symphony.

Richard Buhlig, whose series of eight piano recitals is creating decided interest in Los Angeles, will spend the Christmas holiday season in New York, and while there will make and correct a number of player-piano records.

En route westward again, Mr. Buhlig will be soloist with the Detroit Symphony Orchestra under Ossip Gabrilowitsch.

Young Violinist to Play at Gamut.

With a program including Concert No. 1, (De Beriot,) Legend (Wieniawski,) Orientale (Cui,) Mazurka-Kayawiak (Wieniawski,) and Zigeunerweisen (Sarasate,) Ruth Wilson the gifted little pupil of Gregor Cherniavsky will be heard in recital at the Gamut Club Friday evening. The concert will be free to the public.

Orpheus Club Activities.

Augmented by the return of many former members until its strength is close to ninety voices, the Orpheus Club is preparing for its sixteenth season. The first concert will be given Thursday evening, December 1, this and all subsequent performances having been arranged for the Philharmonic Auditorium.

Grauman's Sunday Concert.

In keeping with the Halloween season is this morning's program at Grauman's Theater, where, beginning at 11 o'clock, a "Concert Humoresque" will be offered by the orchestra, under the direction of Mischa Guterson.

Most of the numbers will be in grotesque or humorous vein, but an occasional bit of romance will be injected to avoid monotony of mood. First on the program is Dvorak's "Carnival" overture.

A group of four orchestral numbers will follow: "Bambula" (Coleridge-Taylor,) "Baba Yaga" and "Kikimura" (Liadow,) and Percy Grainger's "Gumsucker's March," so named because of its Australian theme, Australians being facetiously said to live by sucking the leaves of the gum trees which grow in such profusion on the island continent.

The Gamut Club quartet will sing; another orchestral number, Moszkowsky's "Guitar," will be given, and Mr. Tibbetts, the baritone of the quartet, will give the Toreador song from "Carmen."

The program will be concluded by Offenbach's overture to "Orpheus," the cadenza in which will be played by Jaime Overton, with whom it is original. Special scenic effects have been designed for this number, and it is promised that they will prove a pleasant surprise.

With Netherlands Trio.

It is announced that Brahm van den Berg, pianist, will divide his time this season between his students and concert engagements. Mr. Van den Berg will appear as soloist with the Philharmonic Orchestra, and will also play with the Netherlands Trio, the personnel of which includes Christiaan Timmner, violinist, and Annie Timmner, 'cellist.

Mr. Timmner founded and was the director of one of the best known chamber music societies in Holland, and Mr. Van den Berg has had European experience as a conductor of orchestra and opera, besides his thorough training as a pianist.

It is promised that lovers of chamber music will have through this organization the opportunity of hearing many works seldom given here and beyond the capacity of the average trio.

Dancing at Hollywood.

On Tuesday evening, Edith Lindsay will give at the Hollywood High School Auditorium an interesting program under the auspices of the Hollywood Community Chorus. Miss Lindsay's numbers will be "Water Sprite," "La Danse Jolie" and "Russian Danse."

Jane Gay and Morton Davis will give an exhibition fox trot. Margaret Brown and Sarah Chandler a Holland dance.

Optimists' Meeting.

The American Music Optimists' Club will meet Thursday evening. A program will, as usual, be given, preceded by a dinner, at which Dr. and Mrs. Allison Gaw will speak. Their recent poetic achievement, "Pharaoh's Daughter," will be produced next season by the Shuberts.

The entire program will be given over to the compositions of Ward Stevens, one of the first New York artists to so favor the club. He will preside at the piano, and the artists assisting him will be Flora Meyers Engle, soprano; Anna Rogers, contralto, and Clifford Lott.

An informal reception to the honor guests will follow.

NOT .. A .. SLAPSTICK .. COMEDY.

Even Though This Looks Like It.



Jascha Heifetz and Sister Pauline,
Showing just what effect a discord may sometimes produce.



Calmon Luboviski,
Violinist with Los Angeles Trio, which will shortly begin concert series.



Lela Johnstone,
Dramatic mezzo-soprano, who will be soloist at Philharmonic Orchestra popular concert next Sunday.



Lawrence Tibbett,
Baritone with Gamut Club Quartet, to sing this morning at Grauman's Theater.

PENALTY OF GENIUS.

Of course, we have tears for the world's treatment of Mozart, Schubert and other great masters of the past, who gave beauty to the world at the cost of their own lives, but how many weep for Moritz Moszkowski, broken in health and ruined financially by the war? Every one knows Moszkowski's music; it is one of the most valuable contributions to the piano literature of our time. No one questions his genius. Yet, at the age of 65, he is practically helpless, and only a few know or care. There is much irony in the world, but few situations carry more of it than this. Probably in fifty or a hundred years people will be weeping over the sorrows of Moszkowski. Meanwhile, he is dying quite inconspicuously, and all over the world his music is bringing joy to thousands.

VIOLINIST IN CONCERT.

Maurice Stoloff, Russian violinist, protege of William A. Clark, Jr., has a busy season before him. Besides playing in the Philharmonic Orchestra he will fill many concert engagements in California and the West. He appeared as soloist at the Alexandria Hotel for the Council of Jewish Women Thursday afternoon and has been engaged to present the whole program for the Catholic Women's Club November 16. His program will include: Concerto No. 4 D Minor (Vieuxtemps;) Lullaby (Max Reger;) "Le Jongleur" (Moffat,) and Russian Dance (Zimballist.)

FOR AND ABOUT WOMEN.

American women have the most beautiful eyes in the world, says a widely known London photographer.

With a view of reducing her weight, a young woman of Uniontown, Pa., hiked up a three-mile mountain road every morning—and gained thirty pounds.

Lincoln park, Chicago's most famous pleasure ground, is patrolled by twelve police women.

Chinese women have taken to skirts and are wearing them over their trousers.

Where fifteen English women students come forward in any one district, the British ministry of labor is empowered to institute classes in cookery and general domestic work.

Blind men make good gardeners, says Mrs. Duncombe, of London, founder of the Guild of Blind Gardeners, who was an enthusiastic gardener before her sight began to fail. "I can tell different flowers quite easily by the sense of touch," she said. Miss D. Brown, who is interested in the guild, quotes the instance of a blind gardener she employed who could tell different types of roses by touch alone, where to other people scent was the chief guide.

Notwithstanding the popular western fancy that fashions never change in China, the Chinese woman is painstakingly particular as to the exact length and fullness—or scantiness—of her coats, skirts and trousers. She is carefully precise about the width of bias bands or braid or lace that she uses for trimming, the number and arrangement of fastenings, the shape and height of her collar. All of these details vary as tyranically from season to season—under Shanghai guidance—as certain style features do with us under the leadership of New York or Paris. Moreover, as against our four seasons, the fashion devotes of China takes account of eight, each with its appropriate style and weight of clothing.—[Asia Magazine.

PIERRE KEY'S Music Article

BY PIERRE V. R. KEY

NEW YORK, Oct. 22.—If most of us made an honest confession we would admit having in our hearts the desire to sing. We do not mean to include in this list the unfortunate few who are tone deaf; or the men or women who carry only one tune. These latter are, we believe, like the too-early reported death of Mark Twain, in an exaggerated class. Trained from our youth in practice during the morning bath, we mature with that craving to make with our voices sounds which are more or less musical—according to our natural endowments. The older we grow, and the more we drift over the country into different places, the firmer becomes our conviction that people generally are born with the yearning to sing.

A few days ago we journeyed to the Massachusetts city of Worcester. The sixty-third musical festival of the association which holds forth in that progressive spot was about to open; so we threw some odds and ends into a bag and hopped aboard a train.

Don't let anyone convince you, good reader, that business men aren't musical, or that they do not go willingly to weekly rehearsals over a long period every year. The evidence so recently laid before us is indisputable. For we heard a chorus which sang so well—and such difficult music as Edgar Stillman Kelley's "The Pilgrim's Progress"—that even the musicians got excited.

The festival started under a bit of a limp with "The Damnation of Faust." The chorus was fair, but not up to Worcester's own standard. Whereupon, the night following, every member reached his and her seat with the metaphorical blood welling in the eye. When we state that never has Mr. Kelley's big composition been so well performed we give some idea of the quality of those Worcester singers.

WORCESTER REFLECTIONS.

Conductor Nelson Coffin, the New York Symphony Orchestra—combining with the chorus—and Arthur Middleton, one of America's very best baritones, galloped away with the honors of "The Pilgrim's Progress" performance. Don't permit anyone to delude you that this is easy music to sing or play. "Difficulty" should be Edgar Kelley's middle name, not Stillman.

There came, after the Pilgrims had progressed sufficiently for to please the majority, two orchestra concerts which Rene Pollain conducted, and which offered as soloists Miss Estelle Liebling and Miss Ottilie Schillig. Miss Liebling is always mistress of her art even if her voice is not unusual; while Miss Schillig, singing with the orchestra, recovered from the sea of failure some of the reputation she lost in the Kelley work. This time she wasn't nervous, so her beautiful soprano had its full chance.

Judson House, an American tenor we are likely to hear more about as time goes on; Fred Patton, a gifted bass-baritone who can quality anytime for the strong man's test; Charles Galagher, a most polite basso; George Meader, who would be one of our greatest tenors if he had more voice; Miss Grace Kerns, a charming soprano; and the knock 'em dead Rose Ponselle, from the Metropolitan Opera, all contributed to the success of the festival. It lost money, we discovered, but what's a little money in the face of such a splendid accomplishment?

CHICAGO OPERA GOSSIP.

We may rail all we like about tolerance of speech, including gossip, but it will flow merrily on. There are altogether too many pivot-hung tongues to stop the outpouring from speculative minds. For some time there has been a raising of the eloquent forefinger whenever Mary Garden's name was mentioned. "She is going to quit, see if she isn't!" come the merry gossipers' warning.

Perhaps Mary has some such intention (between ourselves, we would not be surprised to see her relinquish her post as general director of the Chicago Opera Association before the end of the approaching season.) But—did she have that reported difference of opinion with Mrs. Harold McCormick when the two were together this last summer, at Mrs. McCormick's Switzerland home?

Mrs. McCormick—who, with Mr. McCormick, pays most of the deficit in the Chicago company's operations—has just caused to be issued by her husband an official denial that any but the most cordial relations exist between herself and the prima donna-impresario. She had some very complimentary things to say about Miss Garden.

Meanwhile, the gossipers are still raising the warning forefinger and continuing with their predictions. All of which makes excellent publicity for Business Manager George Spangler and those aides who are trying to sell all the season tickets they can.

MR. GATTI-CASAZZA RETURNS.

The king of all opera impresarios is back at his desk again, in the southwest corner of the Metropolitan Operahouse, to wit: At Thirty-ninth street and Seventh avenue. Mr. Gatti is not cast down over the coming season. No one realizes better than he what the loss of Caruso means. But he will try his best to give New York first-class opera, and we have a notion that he will succeed.

His decision to open the season November 14, with Mme. Galli-Curci and Benjamino Gigli, isn't in the least surprising. The little prima donna had not expected to come to New York until after the conclusion of her engagement with the Chicago Opera Association, in Chicago. But her time was free in early November, and as usual Mr. Gatti moved sagaciously.

Among the novelties promised as certainties are Erich Korngold's "The Dead City," with the new German prima donna Marie Jeritza and Johannes Sembach; Massenet's "La Navarraise," in which Geraldine Farrar is to have the leading soprano role; Verdi's "Ernani," with Rosa Ponselle, Giovanni Martinelli, and Titta Ruffo; and Lalo's "Le Roi d'Ys," in which Miss Ponselle, Mme. Alda, and Mr. Gigli are to sing. We are also to have "Die Walkuere" and "Tristan and Isolde" in German, and "Parsifal" and "Lohengrin," in English.

THE MUSIC RACE IS ON.

They're off! Again are we facing the onrushing horde of music artists, bent on getting some sort of press criticisms which can be deleted into something of commercial value from an advertising standpoint. A few of these instrumentalists and singers, proven to be worth paying money to hear, will come out of their experiences with some pecuniary profit. Most of the others will not.

It would be difficult to estimate how much is wasted in the course of a formal New York music season by young men and women who never should be allowed to appear publicly in a music metropolis. Fortunately there are some musicians worth hearing.

One of them is Alfred Mirovich, a pianist newcomer of a year ago. He gave a Carnegie Hall recital, disclosing strength, a good technic, and an excellent if not superlative interpretative equipment. Mirovich was not at his best, however, on this occasion. We expect him to improve when he is next heard here.

SOME OTHER RECITALISTS.

Among the other recitalists who have contributed in getting the music ball to rolling rapidly is Mischa Violin (no this is not a mistake in spelling.) Mischa, by the way, plays the violin, not as well as he might, nor, probably, as he would like, but quite respectably.

Also Ervin Nyiregyhazi, who has changed the spelling of his name without materially improving his pianistic art. This Hungarian youth has technic enough to light fires with, and strength, but that rare jewel, consistency, never perches herself in Ervin's necktie.

There was a newcomer pianist in Eduardo Dini Anghinelli, who was interesting but not especially important, and another in the Finn, Selim Palmgrin, who was better created by the critics in the role of pianist than composer. His wife, Mme. Maikki Jaernfeldt, made her debut as a singer without breaking any records. And Miss Alice Frisca, a California pianiste, played with much technic and not enough heart to suit those who like temperamental display.

With the first Mme. Galli-Curci concert of the season quite filling the Hippodrome, and Arthur Middleton surpassing himself in the first recital of songs we have had from him in some two years, no one could complain of music quietude.

But another fortnight will see the symphony orchestra started; then we'll have more than enough for all varieties of music taste.

GARFIELD READ BOOK IN FIVE MINUTES.

President Garfield and James G. Blaine were men who possessed unusual faculties, according to A. E. Farquhar.

"Garfield, afterward the President was the most rapid reader I have ever seen. One evening when we were sitting together in the Judge's library he asked Garfield if he had read a book which was lying on the table. Before he could answer Judge Black was called out of the room and Mr. Garfield remarked to me:

"'No, I never saw this book before.'

"He took it up and, turning the pages rapidly, had gone through it by the time the judge returned, which was in about five minutes. Then he answered:

"'Oh yes, I have read it.' And went on to give a very interesting and peculiarly thorough criticism of the work.

"Afterwood I told Judge Black that Garfield's sole acquaintance with the book extended over five minutes, and the judge answered that five minutes was long enough for Garfield to get the gist of any book."—[System.

A Precise Man.

Gruff voice (at phone): Is Mr. Jones there?

Sweet voice: Yes, do you wish to see him?

Gruff voice: See him? My good girl, this isn't a telescope, it's a telephone.—[Boston Transcript.

Music and Art Schools.

WALLIS SCHOOL OF DRAMATIC ART
New Location: TED SHAWN BUILDING, 923 So. Grand Ave. Studio Theatre
Directed by GRADUATES CHARLES RAY, DORIS MAY, CHARLES ANDERS, KYLLIS BARNES and others. Students' Show 8:15 p.m., 3-Act Play, "The Price of Love."

THE OTIS ART INSTITUTE
A School of Fine Arts
Day and Evening Classes
For information call at Museum Building

DAVIS MUSICAL COLLEGE
CAROLYN A. ALCHIN
1227 S. Hoover St.
Los Angeles
HARMONY EAR TRAINING PIANO HARMONY

THE EGAN SCHOOL of Motion-Picture Acting
Indorsed by the most eminent producers. Patrons Only. Classes Tuesday and Thursday, twenty dollars—Mondays and Thursdays, 2:30 p.m. and 7:30 p.m. Private tuition daily. Apply to the registrar for further information. THEATER BLDG. Phone 08071—1204 S. Figueroa St., Los Angeles

MARGARET CRAIG
Announces a class in Photography at her Studio, 922 South Hope St. Fall term now open. The important branches of the profession taught.

Music Teachers!
Brehm Edition of teaching material, recommended for publication under the Music Dept., Pitts St. store.

Violin and String Instruments
ZOELLNER QUARTET
PUPILS ACCEPTED
1220 WINDSOR BLVD., LOS ANGELES

OSCAR SEILIN
Concert Violinist and Teacher
Has resumed his teaching at his studio, 1204 S. Figueroa St.

Chas. E. Pemberton
Teacher of Violin, Ensemble and Concertmaster
Wed. and Sat.

Mandolins, Guitars, Banjos
Mrs. F. Cadieux Allen
Hawaiian Steel Guitar, Ukulele and Banjo
Studio, 1204 S. Grand Ave.
Auditorium, 1204 S. Grand Ave.

Dramatic Expression
OAHLEE GENEVIEVE REAGER
Available for Programs Recitals and Clubs
342-343 Music Art Studio Bldg.

...LY'S
...cle

...ed in the course of
...rk public season by
...women who never
...to appear publicly
...pils. Fortunately
...musicians worth

...Alfred Mirovich,
...ner of a year ago.
...ic Hall recital, dis-
...good technic, and
...not superlative in-
...ment; Mirovich was
...wever, on this oc-
...et him to improve
...heard here.

RECITALISTS.

...er recitalists who
...n getting the music
...dly in Mischa Vo-
...a mistake in spell-
...the way, plays the
...as he might, nor,
...uld like; but quite

...regyhazi, who has
...ing of his name
...y improving his
...Hungarian youth
...to light fires with.
...that rare jewel,
...perches herself in

...ecomer pianist in
...ntelli, who was in-
...especially impor-
...n the Files, Selim
...better treated by
...le of pianist than
...ife, Mme. Maikki
...her debut as a
...aking any records.
...ries, a California
...th much technic
...eart to suit those
...ental display.
...ntelli calls forth

BITS OF VERSE.

Betty.

Betty has the bright eyes that
has a way with her.
Betty has the curls that
shimmers in the sun.
Sunnyside's a fairy spot
who love to play with her
Look for Betty's smile
the day is done.

Betty has the warm heart
a dainty pert of her
Dimpled cheeks that
along her lady way
When she smiles it
out the very heart of
Changing bleak
merry May.

Betty brings the
great and small of
Makes the world a
than we had known
So we take the
somehow cling to
Out where Betty's
them young

—[Stuart H. Carroll in
Star.

Mystery.

And is this love that
Down pleasant and
ways
With gentle touch and
Through changeless
days?

I had not thought that
Who built my dream of
manor,
Of moonlight, laughter
Of whispered word and
glance.

How can I know who does
How can I ask who
know?
I hold my dream against
And let you show me

Perhaps you yet may find
May find the dream
fast—
Perhaps you yet may find
And make my dream
at last.

—[Abbigail W. Crease, in
York Herald.

Reminders.

She went to the movies, and on
way she said:
"Bill Hart is the image
brother Ed."

She went to the church
minister rose.
She whispered: "Let
cept for his nose."

She studied a portrait
apropos:
"Don't Harding remind you
one we knew!"

Each person she met
"some one she knew."
Her whole day was
"couldn't think you"

I'm certain when Peter
the gate,
She'll size up his whiskers
file, his pate,

And say, as she fastens
halo on,
"You remind me so much of
Uncle John!"

—[Arthur Folwell, in

The Unmeek Lamb.

I see they have designs
And I'm indignant at
A' paper blown across
Has thus aroused my
This scrap of paper,
Came from some
zine.
That told its readers
Along the special line
There was my picture,
Except it showed
knife
Should go to carve
Of meat the greedy
Inside the fleecy hide
Chops, shoulder,
and
They surely have a lot
Never consulted me

—[Boston

Different Methods.

Eddie: My mamma got a
ent yesterday an' she
around papa's neck. What
mamma do when she
present?

Eddie: She tells daddy
give him, but he
late again.—[Boston

...Music and Art Schools.

...CHOOL OF DRAMATIC
...AWN BUILDING, 520 So. Grand Ave. Main
...HARLES KRAY, DORIS MAY, CHESTER
...others. Students Stock Co.
...The Scrap of Love."

...S ART
...UTE
A School of Fine and
Day and Evening
For information and
R. Roscoe Shrader, Acting

...SICAL
...GE
PIANO, VOICE, VIOLIN,
and All Orchestral
MAJESTIC THEATER
Phone
LOUISE CAROLE BATH,
Architect for

...L. ALCHIN
...er St.
HARMONY
EAR TRAINING
FORM
HARMONIC ANALYSIS

...SCHOOL of Motion-Picture Acting
...Thursdays, 7:30 p.m., and Tuesday
...Apply to the registrar for booklet
...1924 S. Figueroa St., Los Angeles.

...ARET CRAIG Photographer
...Studio, 629 South Western Ave.
...Important branches of the profession

...usic Teachers!
...material, unexcelled for
...the Music Dept., Fifth St. Store.

...n and String Instruments.
...QUARTET
PUPILS ACCEPTED
Violin, Piano, Viola and
LOS ANGELES

...AR SEILING
Concert Violinist and Instructor
...ting at his studio, 1324 S. Figueroa St.

Teacher of Violin,
Counterpoint and
College of Music, U. S. C.
...on
Wed. and Sat.

...olins, Guitars, Banjos
...Cadieux Allen
Soloist and
Concert
Studio:
Guitar, Ukulele and Tenor
...ing up to professional
720 S. Grand Ave. Main 2191. 9 a.m. to 9 p.m.

...amatic Expression.
GENEVIEVE HUBBARD
READER
Teacher of

...Bldg.

...WOMAN'S
...EXPERIENCE
...Ray of Hope to
...Women

...I had anemia
...was sixteen years old
...was very fr-
...regular. If I did
...my housework I would
...tired and have to
...be put to bed, my
...head thinking
...every minute was
...my last. After-
...reading your text-
...book for women I
...took Lydia E.
...Pinkham's Vege-
...table Compound
...for Weeks, and have
...since then I have the best
...I ever had, eat, sleep,
...work as well as Doctors
...never have children—
...but after taking
...several bottles of strengthened
...with to an eight pound
...baby girl. Of all my
...friends who knew
...me, and when they ask
...me how strong I feel
...I tell them it's Pinkham's Vegetable
...Compound that did this testimonial at
...Lydia E. PINKHAM MEDICINE CO.,
...Lynn, Mass.
...Name of Mrs. Swart to
...any recommendation for
...Pinkham's Vegetable Com-
...pound is a great many

...DERINE"

...ick, Heavy Hair

...ick of Dandruff,
...Coming Out



...Growth with
...Fig Syrup"



SOCIETY

caston was celebration of the anniversary of Mrs. Berner's birthday.

The Thursday Bridge Club was entertained at its regular meeting at the residence of Mrs. Gerald Rocke on South N street. Zinnias, asters and ferns formed the motif for attractive decoration. Mrs. Lawrence Lellis was awarded prize for high score. Substitutes were: Mesdames J. C. Kendrick, C. E. McCourt, W. T. Dixon, Leo Smith, O. C. Rush and R. J. Young.

R. D. Gould and daughters Marian and Roberta left Friday morning for Los Angeles to spend the week-end with Mrs. Gould, who is visiting in the south with her mother.

PORTERVILLE.

More than a thousand Tulare people and their friends attended the formal opening of the Tulare County Golf and Country Club house near Strathmore Saturday and Sunday. A number of outside guests, including several from foreign lands, enjoyed the hospitality of the members on this occasion, which marked an epoch in social life of the county. The golf tourney which opened Saturday afternoon, closing the following afternoon, formed one of the chief attractions. Mr. Waddel of Lindsay took first prize in the men's division, with Mr. Finch as second. Mrs. F. L. Richards of Lindsay took honors for the ladies. Handsome silver cups were the trophies. California fruits, palms, Halloween novelties and Japanese lanterns were the motif in a most attractive decoration scheme. Dancing, tea and a buffet supper added to the enjoyment of this banner social event of the season. A number of interesting lesser affairs are scheduled for the near future, indicating unusual activity for the winter. First of these is a tea to be given Saturday afternoon to some 150 guests by Mrs. Edward B. Caldwell of Lindsay.

Special interest marked the first of a series of card parties given at the Woman's Club house on Monday afternoon, with an attendance of over 150. Halloween colors and autumn fruits and flowers were used as decorations. A special musical program was given and delightful refreshments added to the pleasure of the occasion. Mesdames Harry Pohlman, Fred Gensler, W. H. Shry, W. H. Harvey and Miss Margaret Box were hostesses.

STRATHMORE.

Strathmore Town and Country Club held its first meeting for the new year Friday, with almost the entire membership present. Mrs. A. P. Churchill, president of the club, opened the program with an address of welcome, and also announced the work of the coming year, as follows: Hospitality, Mrs. Roy Epperson; press, Mrs. M. I. North; membership, Mrs. H. B. Kober; finance, Mrs. L. L. Lighthall; drama, Mrs. F. L. Marble; property, Mrs. W. E. Cone; music, Mrs. J. L. Tyler; civics, Mrs. O. L. Flynn; home economics and child welfare, Mrs. J. C. Limegrover; literature, Mrs. A. B. Snyder; legislation, Mrs. S. L. Bradrick; Indian welfare, Mrs. W. H. Cox; Americanization, Mrs. C. D. Wilent; year book, Mrs. Paul S. Smith. Miss Carnegie Prior gave several musical numbers, while the hostesses for the afternoon were, Mrs. L. L. Lighthall, Mrs. N. A. Cairns, Mrs. D. T. Rewey, Mrs. J. W. Pitting and Mrs. Earl Houghton.

Mrs. Ada Turner of Porterville was the guest of her son, Don, last week.

To honor her birthday, friends of Mrs. William Hilger gave her a surprise party Saturday evening at her home. A number of guests were present, and refreshments were served.

Tuesday evening the Strathmore Community Music Club held a meeting at the home of Mr. and Mrs. O. L. Flynn. After the business session, at which officers were elected, and other necessary matters received attention, a social hour followed, and refreshments were served by the social committee.

VISALIA.

Mrs. Helen Rock left Thursday for Newton, Kan., to join her husband after an extended visit in California. Mrs. Rock has been a house guest at the home of her aunt, Mrs. Fred Hill, several days.

Mrs. Julia Knox entertained on Friday, Mr. and Mrs. W. J. Nicholson, Mr. Lafferty and Mrs. Henkle of San Francisco. Messrs. Nicholson and Lafferty were en route to Los Angeles. Mrs. Henkle, who has property near Lemon Cove will remain in this section for some days.

Marion Maxwell Pauley of Porterville and Miss Alice Cecil of Klink were united in marriage at the parsonage of the Methodist Church here at four o'clock Friday afternoon, Rev. L. A. Rice officiating. Following the ceremony the happy couple left for a honeymoon trip to Oakland and the Bay Cities, to return later to Porterville, where they will make their future home. Mr. Pauley is the son of Mr. and Mrs. William Pauley, prominent residents of the Porterville district. His bride is the daughter of Mr. and Mrs. A. R. Cecil, well-known ranchers of Klink. They were attended by immediate relatives.

Mr. and Mrs. George R. Prestige of this city are receiving congratulations of friends on the birth of their second son, Robert Milton Prestige. Mr. Prestige is Tulare County court clerk.

VENTURA.

About 300 club women attended the county federation picnic at Foster Park on Friday of this week. Mrs. John C. Urquhart, the district president, Mrs. Mollie Bloom Flagg and other well-known club women of the State were visitors for the occasion. There are twenty-two women's clubs in the county federation. Mrs. Bret Brigham, the county president, had arranged a pageant in which groups or individuals from every club took part. Twenty-two countries were represented and each one surrendered its own flag to Uncle Sam, impersonated by Mrs. C. B. Stevens, and received in exchange the Stars and Stripes. A picnic luncheon was eaten at noon.

A quiet wedding of special interest here took place at the old mission Tuesday morning when Florence Barnard, attractive daughter of the A. D. Barnard, became the bride of Jack Gavin, who is with the General Petroleum Company here. Miss Frieda Gibson and Harold Barnard, a brother of the bride, were the attendants. Mr. and Mrs. Gavin are now on a honeymoon trip by automobile to Santa Cruz and San Francisco.

Mrs. H. Ott Waterman entertained the members of her bridge club on Tuesday.

Sixteen guests enjoyed the hospitality of Miss Marjory Gagnacci at a five hundred party on Wednesday. Those present were members of her card club and a few invited friends.

A dozen high school boys and girls enjoyed a dinner and dance at Judge Merle J. Rogers's home when Miss Janice Rogers and Miss Anita Hayden entertained. The little affair was especially to compliment Miss Anna Paquetta, whose birthday occurred earlier in the week.

The sixteenth birthday of Miss Dorothy Durfee was marked by a dinner party at the home of her parents, Mr. and Mrs. L. A. Durfee, for a dozen high school friends.

One of the nicest parties of the week was the bridge tea which Mrs. Frank Dennis and Mrs. Edgar Carne gave at the Mary Ann tea room for about twenty of their friends.

The golden wedding of Mr. and Mrs. G. W. Ormsby, which occurred Tuesday, was marked by a gathering of forty-two relatives at a dinner given at the Athene clubhouse. In the evening there was a reception for relatives and friends at the home of a son-in-law and daughter, Mr. and Mrs. D. J. Reese.

Mrs. W. G. Wilde entertained the members of the Shakespeare Club executive board at a luncheon at her home Friday.

YORBA LINDA.

The Mmes. Brown, Welsch and Quigley were delegates to the Orange county federated meeting at Anaheim Saturday. A good story was told on the poet, James Foley, who had been the speaker of the evening and guest of honor at a banquet given by the Yorba Linda club women recently. Among the delicious viands prepared by the hostess committee was a dainty salad with a huge slice of avocado, topped by a delicious dressing. Mr. Foley, so the story goes, sampled his salad, glanced over the tables where 120 guests were seated, and saw that he had not been favored, and with a humorous chuckle said, "My, but you Yorba Lindians are reckless with your avocados."

Mr. and Mrs. Plummer Stuart entertained the Double X Club on Saturday evening. After a short business session games were played and the hostess, assisted by the women members, served delicious refreshments. There were nearly twenty present.

Dinner guests at the Carl Seamans delightful ranch home on Sunday, were Mr. and Mrs. E. E. Ramsberg and family of Santa Ana.

Mr. and Mrs. Murry Horne, spent the last week in Riverside. Other Yorba Linda people to attend the fair and remain to visit friends were Mr. and Mrs. E. E. Knight, Mr. and Mrs. Ernest Walker, Mrs. Charity Murrey, Mr. W. Murry and Miss Marshe Vernon.

BREA.

Complimenting the teachers of the Brea schools, Mr. and Mrs. Johannassen entertained at dinner on Wednesday evening. Dahlias in their brilliant hues brightened the whole house. A four-course luncheon was served and the evening was spent with a rare musical treat and readings by the hostess. She and her husband are teachers of domestic science and manual arts of the Brea school.

Guests to enjoy the hospitality of the Johannassens were Mr. and Mrs. Fanning and family, the Misses Beck, Carrol, Mooney, Santz, Kerns, Barlow, Robertson, Scott, Edberg, Meet, Kimp, Davidson, Dodson, Hibbs and Mrs. N. Billingsley.

A delightful picnic party was enjoyed in connection with the Christian Endeavor convention at Tustin Sunday by a number of Brea's young people of the Congregational Church.

Among those to attend were Mrs. N. Newell, the Misses Culp, Goodwin, Churchill, Rhone and Chriss, and Messrs. Craige, Goodwin, Churchill, Russell and Chriss.

Mrs. W. E. Hurst, who has been in the East for six months, has returned to her home here. While away Mrs. Hurst was the guest of her sister, Mrs. Daniel Yother of Blue Springs, Neb. Mrs. Hurst is very glad to again be in the land of sunshine, and especially in her home town.

The Ed Kiethe and C. R. Merrifields are away on a vacation jaunt to Humboldt county, where a couple of weeks will be spent in hunting and fishing. Mr. and Mrs. A. J. Ross returned Friday from a week's outing at San Diego, and the Rev. B. W. Marsh of the Congregational Church is home again from a month spent at Escondido.

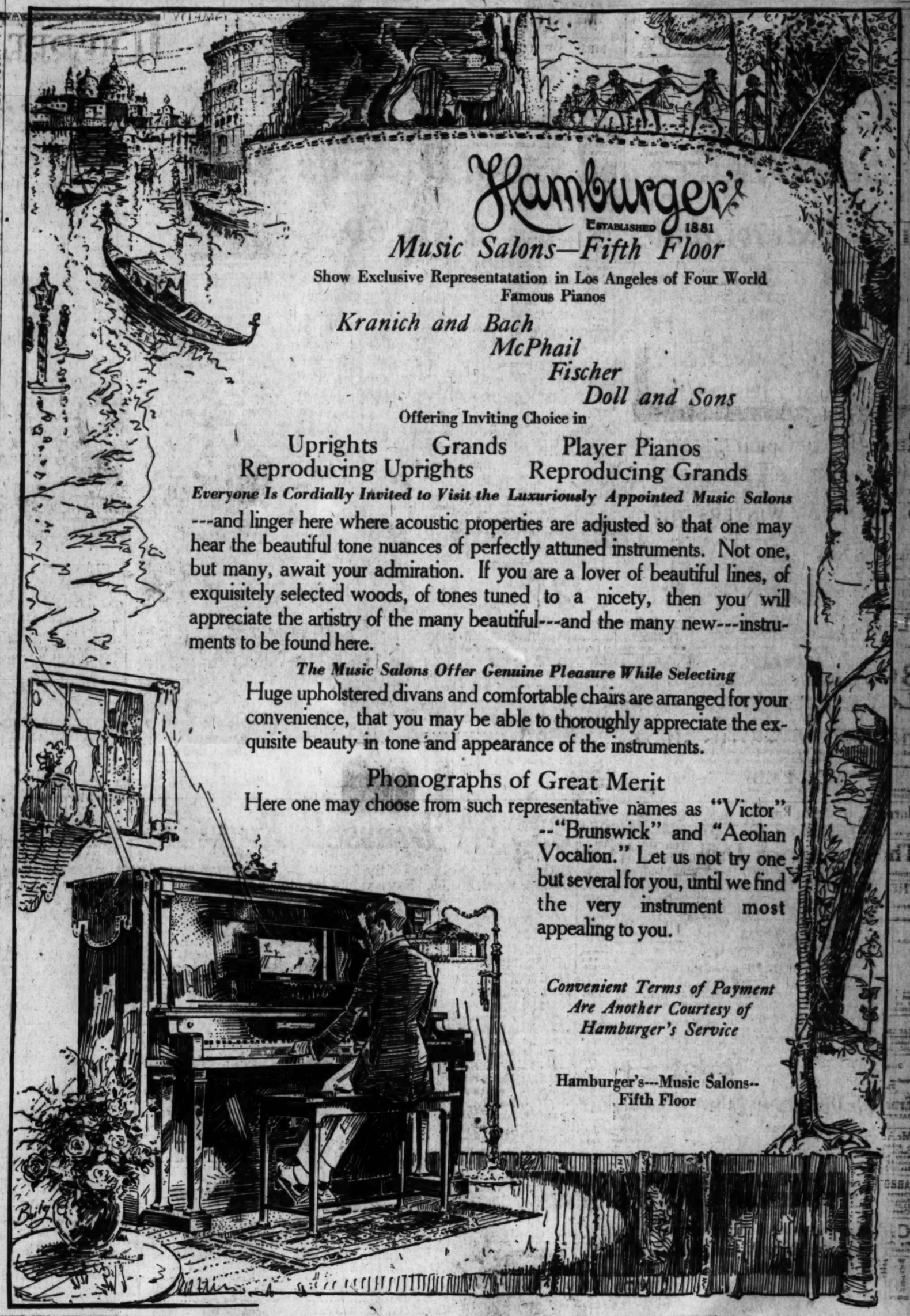
OLINDA.

Mr. and Mrs. W. Murry entertained with a four-course chicken dinner on Sunday. Covers were laid for Mr. and Mrs. Edgar House of Mojave and Mr. and Mrs. Frank Pratt of Anaheim. The three families are friends of long standing, and the dinner was an informal reunion.

Mr. and Mrs. C. Earl of the Calcutta lease and Mr. W. Stone were the guests of Mr. and Mrs. Ira Stone and family, on a motor trip and picnic party to the San Luis Mission, on Sunday. The return trip was made by way of Santa Monica, where a picnic supper was enjoyed by the hosts and guests.

The Misses Agnes and Avis Coffey entertained for their small sister on Saturday. The affair was a birthday party and a large delegation of little Miss Lois Coffey's friends answered the invitation. Delicious birthday cake and ice cream was served to the guests and merry

(Continued on Thirty-third Page.)



Hamburger's
ESTABLISHED 1881

Music Salons—Fifth Floor

Show Exclusive Representatation in Los Angeles of Four World Famous Pianos

Kranich and Bach
McPhail
Fischer
Doll and Sons

Offering Inviting Choice in

Uprights Grands Player Pianos
Reproducing Uprights Reproducing Grands

Everyone Is Cordially Invited to Visit the Luxuriously Appointed Music Salons

---and linger here where acoustic properties are adjusted so that one may hear the beautiful tone nuances of perfectly attuned instruments. Not one, but many, await your admiration. If you are a lover of beautiful lines, of exquisitely selected woods, of tones tuned to a nicety, then you will appreciate the artistry of the many beautiful---and the many new---instruments to be found here.

The Music Salons Offer Genuine Pleasure While Selecting

Huge upholstered divans and comfortable chairs are arranged for your convenience, that you may be able to thoroughly appreciate the exquisite beauty in tone and appearance of the instruments.

Phonographs of Great Merit

Here one may choose from such representative names as "Victor" --"Brunswick" and "Aeolian Vocalion." Let us not try one but several for you, until we find the very instrument most appealing to you.

Convenient Terms of Payment Are Another Courtesy of Hamburger's Service

Hamburger's---Music Salons--
Fifth Floor

Grained Ivory Toilet Ware

—$4.00 Hairbrushes of grained ivory. Special $3.00
—$1.25 Dressing Combs of grained ivory. Special...75c
—$7.00 Hand Mirrors of grained ivory. Oval glass, long handle. Special price..$5.00
(Hale's—Main Floor)

Sweater Knitting and Crocheting Taught Free

Sweater knitting, crocheting, lamp-shade making and all other kinds of art needlework taught by an expert. Start work on Xmas gifts now. Classes daily except Saturday, 10 a.m. to 4 p.m. (Hale's—Fourth Floor)

Knitted Wool Scarfs $4.50

Women's knitted wool scarfs in fashionable styles. Various colors, with fancy borders. Hale specials at $4.50.
(Hale's—Third Floor)

Hale's
GOOD GOODS
341-343-345 S. BROADWAY
Telephones—10475, Main 7201.
Telephone and Mail Orders Filled Promptly.

Housedresses Extra Sizes $4.50 and $5.00

Housedresses in sizes 48 to 56. Neat styles, made of small checks, stripes and plain colors. Special values at $4.50 and $5.00.
(Hale's—Third Floor)

Nightgowns

Stamped for Embroidery
$1.50 values for 85c

Women's nightgowns of fine white nainsook, stamped for embroidery. Six different designs to choose from. $1.50 values for 85c.
(Hale's—Fourth Floor)

Tie... $3.50 ... for $1

Women's ... surplice ... black, ... and-black.
(Hale's—...)

Silk Dresses and Wool Dresses

Chic New Styles

Extraordinary Values at $19.50



You find the dresses pictured here and a host of other styles equally charming on sale Monday at $19.50. Dresses as good as these, made of such good material, and so lovely of style, are generally much higher priced. The styles are many, some are beaded and some are embroidered — the materials include silks and woolens of every popular kind and color.

—**FROCKS FOR STOUT WOMEN,** designed especially to slenderize the lines of the stout woman. Dresses of silk and woolens—priced as low as $22.50 and up to $49.50.

(Hale's—Second Floor)

Coats

—at Hale's Popular Prices

Whether it is a coat of the new soft woolen materials or a plush coat in one of the novelty styles that have come out this season that you are looking for—you'll find it at Hale's at a price that will surprise you by its lowness. At any price from $24.50 to $125.00 we can show you coats that are unrivaled in value.

(Hale's—Second Floor)

Tailored Suits

(Like Illustration)

$25.00



And now we have these tailored suits in broadcloth as well as tricotine. They are well-made suits with silk lining and handmade button holes. Choice of navy blue, brown and black. The style is shown in the illustration. Sizes for misses and women.

—**OTHER SUITS,** including the novelty styles of the season, trimmed with embroidery, braid and fancy stitching.....
.....**$29.50, $35.00 and up to $59.50**

(Hale's—Second Floor)

Gloves

—Elbow Length Kid Gloves, white, mode and beaver. Formerly they were $7.00. Now the price is $4.75
—Real Kid Gloves, imported. Short gloves with two clasps. Overseam style. White, black and colors. $3.75 values for $2.75
—Novelty Slip On Gloves, of real kid, with silk lined cuff. $7.00 values. Specials for Monday..$4.50
—Long Chamoisette Gloves, with sueded finish. White, black and colors. 16-button length. Sizes 5½ to 8. $2.00 values for.....$1.00
(Hale's—Main Floor)

Handkerchiefs

—Women's 10c Handkerchiefs, with white or colored embroidery. Bargains at 5c
—Women's Handkerchiefs, of white lawn with white or colored embroidery, and some with colored borders. Box of 3. 50c values for 25c
—Men's Linen Handkerchiefs, all white. Worth 50c each. Sale price, 35c each or .....3 for $1.00
(Hale's—Main Floor)

Neckwear

—$2.00 Neckwear, vests of fine lace with collars to match; lace tuxedo collars, and collar and cuff sets. Special Monday price..$1.00
—$2.50 Guimpes with sleeves. Made of fine net trimmed with lace. Special price $1.50
(Hale's—Main Floor)

50c Veiling 25c

Plain and dotted veiling in black, navy blue and brown. 50c a yard regularly. On sale Monday at 25c yard.
(Hale's—Main Floor)

Agents for Standard, New Idea Patterns
(Hale's—Fourth Floor)

$4.50 Costume Velvet $2...

Velvets for dresses, and suits. Black, navy blue, brown, wine ... taupe. 36 inches wide. $4.50 is generally asked for them. ... at Hale's, just $2.75 a yard.

—**$6.00 Black Costume Velvet,** 48 inches wide, an extra width ... coats. Hale's special price.....
—**Chiffon Velvet** of a rich quality. Blue, Cardinal and brown ... wide. The yard.....
—**Black Chiffon Velvets** for new Fall dresses and suits. 40 ... perior qualities at .....
—**$2.25 Black Chiffon Taffeta** that will give good service. 36 ... Special price for Monday.....
—**$4.95 Cambridge Crepe** for skirts, suits and dresses. Black, ... brown and white. 40 inches wide.....
(Hale's—Main Floor)

Dress Goods at Special Pri...

—**Hair Line Stripes and Shadow Checks** for one-piece dresses. ... $3.50 value. Sale price, the yd.....
—**Fancy Wool Suitings,** for coats, skirts and boys' suits. 56 ... value. Sale price, the yd.....
—**Checked Velours** for skirts and suits. 56 inches wide. On ... day, the yard.....
—**New Wool Coatings,** Hale prices.....$3.25, $3.50, $4.5...
—**Checks, Plaids and Stripes** for children's school dresses. ... Specially priced, the yard.....
—**All Wool French Challis,** stripes, dots and floral patterns ... and dresses. 28 inches wide.....
(Hale's—Main Floor)

Women's Silk Hose $1.50 Values for $1.00

Women's pure silk stockings with reinforced lisle tops. Black, white or brown. Worth $1.50. On special sale Monday at $1.00 a pair.

—Women's Mercerized Lisle Stockings, well reinforced. Black, white, brown and gray in regular sizes. Also outsizes in black and white. Sale price, the pair 50c
—Children's Ribbed Hose, medium weight, strongly reinforced. Black, white and brown. Also boys' heavy ribbed stockings in black only. Special price for Monday .....3 prs. $1
—Men's Heavy Work Sox, Engineer and Fireman brand. Black, brown or gray. Special price .....3 prs. 50c
(Hale's—Main Floor)

Women's Envelope ... $1.50 Values for $...

Women's envelope ... of pretty lace and ... styles. Sizes 36 to 44. ... Special price for Monday, $1.00
—$2.25 Flannelette Nightgowns, ... colored stripes. Regular and ... cial price .....
—$1.00 Tight Fitting Corset Covers, ... women. Sizes 46 to 52. Trimmed ... ery trimmed. Special price .....
—$2.95 Silk Envelope Chemise, ... of flesh colored crepe de chine. ... sale Monday at .....
—$1.50 Silk Camisoles, tailored ... med styles in flesh color, ... brown. Special price .....
(Hale's—Third Floor)

Draperies at Special Prices

—Plain Filet Nets, wide and narrow widths to match. The 78-inch width, worth $1.75, on sale at $1.25
The 46-inch width, worth $1.25, on sale at 75c
—Figured Bungalow Nets, square mesh. 75c value. Sale price, the yard 50c
—Figured Bungalow Nets, small and medium designs. 45 inches wide. Worth $1.10. Sale price 75c
—Imported Nets, English and French nets in beautiful patterns. Hale's prices .....85c to $2.50
—Tapestry Cretonnes, mill ends of heavy cretonnes. Worth $1.25. Special price, the yard.....40c
—$1.00 Cretonnes, new patterns, 65c
—$1.00 Figured Terry Cloth, reversible. Sale price, the yard..75c
—Plain Terry Cloth, natural color. The yard 35c
—Plain Terry Cloth, blue. Sale price, the yard 50c
—25c Figured Silkoline for comforter coverings. 36 inches wide. Sale price, the yard 15c
—$2.00 Dundee Draperies, plain colors. 50 inches wide. Yard, $1.25
—$4.50 Plain Velour, all colors. Special price, the yard $2.95
—$8.50 Imported French Tapestry, choice pattern. Closely woven. Special price, the yard $4.50
—75c Imported Swisses for ruffled curtains. Dotted and figured. Sale price, the yard 49c
—$6.50 Marquisette Curtains; sale price, the pair $3.95
—$7.50 Irish Point Lace Curtains; sale price, the pair $4.95
—$4.00 Bobbinette Lace Curtains, sale price, the pair.....$2.50
—75c Panel Nets, for curtaining wide and narrow windows. Special price, the panel 39c
(Hale's—Fourth Floor)

$5.00 Blankets for $2.95 Pair

Extra heavy plaid blankets on sale at a special price because they are slightly imperfect. 66x80-inch size. $5.00 values. Sale price, $2.95 pair.
(Hale's—Fourth Floor)

$35.00 Brussels Rugs for $26.50

Extra heavy Brussels rugs of the 9x12-ft. size. Good patterns and popular colors. Rugs that are worth $35.00. Extra values for Monday, $26.50.

Our Accommodation Club

provides a way whereby you get the use of the rug while you pay for it in easy installments. No interest charged. Ask for particulars at the Credit Bureau on the Balcony.
(Hale's—Fourth Floor)

—$27.50 Axminster Rugs, 6x9-ft. size..$21.50
—$35.00 Axminster Rugs, 6x9-ft. size....$25.00
—$45.00 Axminster Rugs, 6x9-ft. size....$32.50
—$37.50 Axminster Rugs, 7½x9-ft. size..$27.50
—$45.00 Axminster Rugs, 7½x9-ft. size..$33.50
—$52.50 Axminster Rugs, 7½x9-ft. size..$40.00
—$47.50 Axminster Rugs, 8¼x10½-ft....$35.00
—$55.00 Axminster Rugs, 8¼x10½-ft....$43.50
—$65.00 Axminster Rugs, 8¼x10½-ft....$50.00
—$47.50 Axminster Rugs, 9x12-ft. size...$37.50
—$65.00 Axminster Rugs, 9x12-ft. size...$47.50
—$75.00 Axminster Rugs, 9x12-ft. size...$55.00
—$45.00 Velvet Rugs, 7½x9-ft. size.....$33.50
—$55.00 Velvet Rugs, 8¼x10½-ft.....$43.50
(Hale's—Fourth Floor)

—$50.00 Velvet Rugs, 9x12-ft. size.....$35.00
—$65.00 Velvet Rugs, 9x12-ft. size.....$47.50

Linen Fringed
Velvet Rugs

6x9-ft. size, $35.00 values $25.00
8¼x10½-ft. size, $50.00 values $43.50
9x12-ft. size, $65.00 values $47.50

$1.85 Pequot Sheets $1...

72x90-inch sheets of the well-known Pequot brand go on sale Monday at this special price. $1.59. No telephone or mail orders, none delivered. other goods. Only a limited quantity ... will be sold customer.

$1.50 Bleached and Seamless Sheets, 72x90-inch ...
$1.60 Bleached and Seamless Sheets, 81x90-inch ...
90c Bleached Sheets with center seams, 72x90-inch ...

—40c Pillow Cases, full bleached, 42x36-inch size. Sale price 29c
—45c Pillow Cases, Hill's. Bias. 45x36-inch size. Sale price....35c
—25c Bleached ... wide. Sale price, the ...
—25c Unbleached ... inches wide. Sale price, the ...

$1.25 Table Damask for $...

Table damask in figured and floral ... special sale at $1.00 a yard.

25c Huck Towels for ...

Full size huck towels with red borders. ... cial sale Monday at just 17c each.
(Hale's—Main Floor)

Pearl Beads

—24-inch necklaces, $2.00 values for $1.00.

Vanity ...

—Bead ... $3.00 values for $...

Regulation Middy Blouses $2.25

Made of good quality jean cloth with detachable blue serge collar and cuffs. Regulation school middies, $2.75 value for $2.25



French Voile Waists $3.95 Values for $3.25

Beautiful waists, tucked and trimmed with real filet lace. Specially priced for Monday, $3.25.

Silk Overblouses $10.00 Values for $7.50

Overblouses of crepe de chine and Georgette crepe in various styles and colors. Long or short sleeves. Worth $10.00. Specials for Monday, $7.50.
(Hale's—Third Floor)

Women's $2.50 Petticoats for $1.75

Petticoats of flowered sateen and cotton taffeta.
(Hale's—Third Floor)

Lace and Trimmings

—Black All-Over Laces for dresses. Pretty floral patterns. 36 inches wide. Worth $2.25. Special price $1.85
—75c Lace Flouncings and all-overs, in white and cream color. 18 to 36 inches wide. Special price, the yard 50c
25c Laces, filet and Calais Val edges, bands and galloons, in white and cream color. Sale price, the yard 15c
—65c Laces, French and double-thread Val laces and insertions; also beading edges. Bolts of 12 yards for 55c
—Trimming Braids, many kinds. The yard .....5c to $1.00
—Fancy Girdle Cords, with large tassels. Each $1.50
—Marabou Trimming, black, natural color, brown and taupe. Special price, the yard 65c
(Hale's—Main Floor)

Wash Goods

—50c White Gabardine.....35c
—45c Crinkle Crepe, colors for underwear. 36 to 40 inches wide. The yard 29c
—25c Ginghams, stripes, checks and plaids. Sale price 19c
—30c Outing Flannel; blue and white or pink and white stripes. Sale price, the yard 20c
—20c Canton Flannel, bleached. Sale price, the yard.....15c
—30c Pajama Checks, yard....25c
—25c White Lawn, the yard...19c
—20c White Outing Flannel...15c
—30c Kimono Flannel, yard...25c
—30c Percales, the yard.....25c
(Hale's—Main Floor)

10-Yard Bolts Longcloth

$2.00 Values for $1.55
(Hale's—Main Floor)

Knit Underwear

—Women's Knit Envelope Chemises, Regulation or bodice top and shell trimmed knee.
Regular sizes for $1.15
Extra sizes for $1.25
—Women's Union Suits, medium weight. Ankle length, Dutch neck and elbow sleeves, or low neck and no sleeves. Regular and extra sizes. $1.75 values for $1.25
—Children's Waist Union Suits, fleece lined. Knee or ankle length, high neck and long sleeves. 4 to 12-year sizes. Special price $1.25
(Hale's—Third Floor)

Gym Bloomers

Children's sizes ...$1.50
Women's sizes $1.75
(Hale's—Third Floor)

Girls' Middy Su... $9.00 and $10...

Made of fine French serge trimmed with white ... bow. There are two styles, the middies having ... bottoms. 6 to 14-year sizes. Characteristic ... $9.00 and $10.50.

Middy Dresses $7.50

Girls' middy dresses, high-waisted effects, made of ... trimmed with silk braid. 6 to 14-year sizes. ... $7.50.
(Hale's—Third Floor)

Corsets for $1.5...

Medium and low top corsets of white and ... to 29. Exceptional values at $1.50.
—Bandeaux Brassieres, made of pink ... tening. Special .....
—Solvos Sanitary Aprons, made of ... values for .....
(Hale's—Third Floor)

$95

—*A Grand Total of Four Hundred and Ninety-Four Coats Ushers in*

Bullock's October Sale of Coats

At Three Prices

First, and of Supreme Importance, a group of luxurious, specially purchased coats for Women and Misses at

$95.00

—A group which extensive and thorough comparisons have characterized as offering the Coat opportunity of the moment.

—*Unrestricted choice will be given from among a wide range of New Styles and the season's leading fabrics including Coats of Panvelaine, Velmirage, Gerona, Polyanna—trimmed with Wolf, Mole, Squirrel and Beaver.*

—Words tumble over themselves to tell the news—there are so many points of excellence—so many things to say—not merely regarding this wonderful group at $95.00, but also regarding the important, specially purchased Women's and Misses' Fine Winter Coats

In the two other Groups at $65.00 and $45.00

—While the higher priced groups take one into realms of Luxury, presenting many copies of the Original Models of Jenny, Lanvin and Cheruit, it should be emphasized that

Many Fur Trimmed Coats will be included at $45.00

—Yes, collars and sometimes cuffs, of Opossum, Wolf, Squirrel and Mole—fine Normandy and Bolivia Coats—straight line and wrappy effects that lack not a jot of the smartness of many exclusive model Coats—clever narrow belts, silk stitching and embroidery—collars that climb about one's neck or follow more tailored lines—

—This is an offering that should interest every woman who has yet to provide her new winter coat. Whether interest be stronger in the group at $95.00, $65.00 or $45.00, is a matter of personal needs—the opportunities are attractive in them all.

—The styles are new and authentic—the workmanship is good—the prices are down to levels that will express in legible terms the Energy, the Sincerity, the whole-hearted Enthusiasm which have formed such strong elements in the shaping of this Climax of Bullock's October Coat Sales.

—As this event has been extensively announced, you should let nothing prevent your being early at Bullock's Monday—Sizes 14, 16 and 18 to the left from the elevators—sizes 34 to 44 to the right from the elevators—at Bullock's Third Floor.

"ONE O'CLOCK SATURDAYS"

Bullock's
Los Angeles

"ONE O'CLOCK SATURDAYS"

The People and Their Daily Troubles

DOROTHY DIX TALKS



TACT

BY DOROTHY DIX.

A schoolgirl asks me if I will tell her what tact is and how she can acquire it.

Why, my dear, tact is just the golden rule put into action. It is doing unto others as you would have them do unto you. It is saying to other people the agreeable things that you would like them to say to you. It is showing unto others the courteous little attentions that it would please you to death to have other people show to you. It is keeping off the grass of other people's little prejudices and peculiarities as you would like to have them keep off of yours.

Tact is the ultimate expression of good breeding, good manners and good feeling.

Tactful people are those who always make you feel comfortable and at ease in their presence and pleased with yourself. They never irritate you nor antagonize you. They never wound and mortify you. They never argue. They never intrude their own opinions, unless it is necessary, and when they do they never try to force them upon you.

They are just as loyal to their beliefs as you are to yours, but they express them in a way that leaves no rancor and makes you feel that intelligent people may disagree on their point of view without calling each other names.

There are two ways, the right way and the wrong way, of doing even the right thing.

Haven't you had people give you things in a way that made you want to fling them back in their faces, and haven't you had people refuse you things so graciously that you actually felt grateful for what you didn't get? Haven't you had people invite you to their house in a manner that made you feel that they were doing it under compulsion, and because it was an obligation they could no longer escape, and haven't you been asked to other places in a way that made you feel that your hostess was simply aiming for your society, and that she would consider it an honor and a pleasure to have you beneath her roof? That's the difference between tact and lack of tact.

Haven't you got an Aunt Suzanna who never gives you a five-dollar bill without ramming a moral lecture down your throat with it, and telling you how she has to deny herself to give to the poor? And haven't you had Mrs. Blank say to you, "I told my daughter she really must invite you to spend a week-end with us, you get out so little?"

Tact is the magic that enables us to do even unpleasant things in a pleasant way. It sugar coats its lectures. It takes the sting out of its reproof. It does not dwell upon weaknesses so much as it insists upon our good qualities until it inspires us to develop what is best in us.

Tact makes us remember. It keeps us from discussing the divorce evil in the presence of some woman whose heart has been broken by her husband's faithlessness. It prevents us from talking about washtubs and picks, and shovels to the new-rich, who have just purchased an expensive family tree, whose roots go back to William, the Conqueror. It keeps us from calling a lame man, limpy, or asking a blind man if he sees.

Tact laughs with people, never at them. It jokes the owner of a $10,000 car about his old bus, but it never derides a poor man's tin Lizzie. Tact never tells funny stories about fat women to a lady who weighs over 135, or celebrates the birthday of one past 20.

Tact is the press agent that singles out the one thing the individual can do, and turns the spotlight on him or her while he or she gives a star performance. It is what makes you put the soft pedal on your own favorite topics, and give others the cue for their own monologues. It is what makes you ask a mother about her children, or a business man how the grocery trade is getting along, or an actor what he did last season, or an author about his new book.

Tact is the kindliness that notices your new frock, that is interested in your new house, that remembers the clothes you like and the things you said.

Tact never says:

"What in the world made you get that hat? It makes you look like a figure of fun." It never reminds you that it has heard your favorite story a hundred times. It never informs you that the cherished antique on which you have bankrupted yourself is bogus, and that you have been cheated in your purchase. It never jumps rough-footed on your most cherished ideals, or rends your heroes limb from limb.

Tact is the blessed oil of human kindness that lubricates the wheels of life, and it makes us ready to forgive the faults of those who are lucky enough to possess it.

Some are born tactful, but one may acquire tact by the simple expedient of treating other as they would like to be treated themselves. You knew the things that please, and soothe you, and you may be very sure that the very same things will please and soothe others. You like to have what you do appreciated. You like to have people gracious and kind to you. You like to have your little talents exploited. You dread ridicule. You cower under ill-timed jests about your personal appearance and belongings. So does everyone else. Just remember to bring out people's good points, and help them camouflage their bad ones. That's tact.

LETTERS TO "THE TIMES."

Philippine Independence.

LOS ANGELES HARBOR, Oct. 20.

[To the Editor of The Times:] We are very fortunate and very thankful for the American laws vested in the islands from the beginning up to their administrative days of today. Herewith in connection with the present problem I summarize the details to the people of the world judging from the progress made in the islands since they have been under the protection of the United States.

Philippines, in regard to her present problem why she is ready at any time to stand with those already recognized nations of the world except one thing: The government, we heard, of the islands is very poorly bankrupt. A bill was introduced and approved in the Senate that it is quite proper to build two mansions for . . . at Baguio. Now if we will invite ourselves to this problem today there is no difficulty in solving why the Wood-Forbes investigation did not lead us to a favorable recommendation for independence.

Quezon, president of the Filipino Senate, landed here some time ago, to urge independence. Is he really after the Filipino independence? I don't think he is! Suppose the United States should grant us independence, can the Filipino afford to exercise it even little by little without troubling other nations?

Being a Filipino myself, and having a little better understanding about this, I would say no! Because, the treasury is empty. What we have to do is to establish economy among ourselves. A co-operative idea among our own race and as the world says that of brotherhood is the one key to prosperity and success. Those two things should be the sole policy of the people to establish a nation.

A. BARIATOS, U.S.N.

Government and God.

GLENDALE, Oct. 20.—[To the Editor of The Times:] In your issue of October 10, Mr. N. W. Philbrook has a most interesting letter on the subject of "Our Rights," in which he quite clearly shows that one may be a 100 per cent American, yet fall far short of what is required of the true followers of the Prince of Peace. Mr. Philbrook leads one to believe that he may be loyal to Jesus the Christ and at the same time a loyal citizen of the United States. He seems to believe that if his personal actions are in conformity with higher law the fact of his loyalty to Uncle Sam does not vitiate his loyalty to Christ; which is rather peculiar reasoning, for, as an American citizen, many of his actions are necessarily performed by proxy—that is, by officers of the law; and to maintain its life the nation is obliged to do many things that are contrary to the higher law, the law of Christ.

What is obviously the most difficult thing for a would-be Christian to do, because he firmly refuses to do it, is the give his whole-hearted allegiance to God. The primary purpose of human government is to maintain social order, by force, if necessary. The purpose of Christ's government is to maintain social order without recourse to physical force of any kind or degree. Alleged Christians refuse to believe that form of social order possible on earth, for they have the foolish notion that Uncle Sam is more competent to maintain order amongst his people than God the Father of Christ is, despite the well-known fact that it is impossible to legislate righteousness into the heart of man. Do these good church people imagine that order is maintained in Heaven by armies and navies, jails and police courts? Or, on the other hand, do they think that the soul's character is changed at the moment of death? Can they not perceive by the Gospel that the purpose of Christ's teaching is to give us knowledge of how people live happily in Heaven by exercising that form of behavior while on earth? Did He not intend His church to be the schoolroom of that social behavior which, in due course, will graduate us into the world of bliss beyond the grave? "Thy will be done in earth, as it is in Heaven."

JOS. GUIDINGER.

Sticky Streets.

LOS ANGELES, Oct. 19.—[To the Editor of The Times:] A business man who insists on riding his bicycle to business says that formerly a showery spell like the recent one would have cleaned Los Angeles' streets thoroughly; that the persistent slime this time, and which caused several accidents and a couple of deaths, is due to dust which has been accumulating many months, due to your recent Mayor's desire to save the city about $60,000 a year by ending a vacuum cleaning contract. The business man tells me—a long-staying visitor in your otherwise beautiful city—that such flushing as is done causes the dust and oily particles to congeal, whereas the vacuum method sucked both up, and that soon after flushing the dust is about as bad as before, and that it is worse than it ever has been since the city was paved. He says the $60,000 a year that is "saved" should be compared with a total that he puts at millions, lost through deterioration of clothes, tires, automobiles, in fact practically everything. He says the dust is peculiarly gritty and irritating and is a nuisance even in his office, which is on the upper floor of a tall building. I told him to tell it to The Times. He is like many who do not like to spread information in that way—unfortunately, I believe; so I do it for him. Clean streets make a very valuable impression on visitors. Add that to the other reasons indicated, for having them. A. RAY CONTEBUR.

Howls at Hooch.

LOS ANGELES, Oct. 17.—[To the Editor of The Times:] I have remained silent during the terrible battle of cats, sponsored and refereed by our fellow-citizen, E. Wise, but the remarks of Henry Hooch, in The Times of this morning, have filled me with such wrathy and disgusted feelings that I must ask you to place them for Henry to see. Mr. Hooch rebels, jocularly, to be sure, against the appearance of the legs of Los Angeles girls and women—stating that three out of every twenty pairs on the streets are worthy of approval (Mr. Hooch's approval) and the other seventeen pairs are a number of unpleasant things which he had time and vocabulary to list. There is much that could be said of Mr. Hooch's remarks. It has undoubtedly taken years of careful and personal observation on the part of H. Hooch, Esq., to compile his very valuable statistics on such a hugely significant subject, and the funny part of it is that, with only six good looking legs out of forty, he should have had the patience to continue the long and tedious investigation.

If, as Mr. Hooch declares, there are so very, very few worth a second glance—why is it that every girl and woman on the streets of our Los Angeles, who wears her skirts to her knees, is stared at by every man (who hasn't his wife on his arm) on our Los Angeles streets, until said girl or woman gets off said L. A. streets—regardless of the contour of said appendages? And, what, but a man's mind, makes a woman's leg to her knee so much more exciting than her arm to her elbow? Is it possible that Mr. Hooch is so certain of being in the pitifully few beauty-legged of the masculine species that he can afford to be so lavish in his criticism of the particular "branch" of Los Angeles femininity which gives him such a kick? S. DAYTON.

Time to Stop It.

LOS ANGELES, Oct. 14.—[To the Editor of The Times:] Because I have always received the Times as a sure enough he-man's paper, I take the liberty of addressing you on what I conceive to be a very serious menace, not only to the foundation of our government, but also to the very elements of democracy itself.

I refer to an article which I saw in yesterday's news dispatches from San Francisco, also from a local, to the effect that the Federated Women's Clubs of San Francisco and Los Angeles have resolved upon the blacklisting of Fatty Arbuckle, whether he wins a verdict from the jury or is convicted. They publicly announce that no matter what happens at the trial, they propose to banish all his films, and if possible banish him.

Now, the writer personally does not know Mr. Arbuckle, nor does he know anybody that does know him, nor has he any connection now, or at any time remotely, or otherwise, with anything or anybody who is connected with Mr. Arbuckle, and personally, I thought the case was going to be a very difficult one to defend, and would not look at all good for Mr. Arbuckle, but when he or any other man, anywhere, at any time or place, is to be condemned, regardless of whether our courts condemn him, then immediately I am for him, or for any other man who is to be unfairly treated.

N. R. RUTHERFORD.

"Enemies of Ireland."

LOS ANGELES, Oct. 16.—[To the Editor of The Times:] Permit an old-time "transplant" from near "Where the River Shannon Flows" to express his hearty appreciation of the well-timed article which appeared in last Friday's issue under the above caption. The writer, a survivor of "the war between the sections," still retains an affectionate regard for his native isle, reveres many of its quaint traditions, but takes no stock in the Sinn Fein movement looking to an entanglement of relations between this country and Great Britain.

The Times' editorial simply cites how "people of Irish descent in Los Angeles and elsewhere in America, who may depend upon local leaders to keep them informed of conditions in their former homeland, are given a wrong impression of what is happening across the Atlantic." They are misled to believe that the prevailing sentiment in Southern Ireland is overwhelmingly Sinn Fein. The actual facts warrant no such conclusion, the returns from the last year's elections to the contrary notwithstanding. Irish elections—like some of our American institutions—don't always reflect the honest convictions of their individual units. It's also a well-established fact that no other bunch of patriots is better equipped by nature for operating the walking-delegate or agitator role than my worthy and esteemed compatriots when once they become warmed up to a realisation of the situation.

C. S. MAGRATH.

Too Many Laws.

LOS ANELES, Oct. 16.—[To the Editor of The Times:] We need more conflicting, inconsistent laws. A person with good intentions and fair judgment, but without a lawyer at his elbow every minute, can sometimes do what he thinks is right and not lay himself liable to so-and-so dollars' fine or so many months in jail, or both such fine and imprisonment. That is a great mistake. Let the laws be reversed for every alternate block and every change of the moon, so that the cop at the next corner can always pinch us for doing just what the last one tagged us for not doing. By this trick all the money in circulation could be collected as penalties and kept useless in public treasuries; then officials would make the fishiest efficiency reports ever seen.

We denizens of Angel Town, especially those of us who live near the limits, under laws that are the limit, find ourselves in about the same predicament as the Lord High Executioner in the opera, "The Mikado." When we have suffered sufficiently from swaying thorns and tree branches that lacerate our bodies and hang us like Absalom whenever we try to perambulate on a public sidewalk, suppose we obey nature's first law—self-preservation—also a gospel mandate; we cut off the limbs that offend us. On one side of the street, by county ordinance, we are damned if we do, and on the other side of the same street, by city ordinance, we are damned if we don't.

C. S.

GASOLINE ALLEY—BUT HAZEL BROUGHT HOME THE BACON.



QUESTIONS

[Any reader can get an answer to any question by writing The Times Information Bureau, Washington, D. C. This office will answer questions of fact only, and will not undertake to settle disputes. Write your question plainly, and sign your name and address. Only questions of general interest will be published.]

Question: How many automobiles are there in the United States?

Answer: Out of a total of 10,350,640 there are in the United States, the non-commercial cars numbering 8,256,248, most of them passenger cars.

Q.: Who is the coach of the Michigan football team and who is his assistant?

A.: Coach Yost of the University of Michigan is the head coach of the big eleven. He is not assisted by anyone. Chick Kuhn is the assistant coach, in the capacity of an advisory coach.

Q.: What kind of a bird is the Mikado pheasant?

A.: The Mikado pheasant is a native of Japan. It is the largest of the pheasants, the male bird sometimes attaining a length of three feet. The tail feathers are long and beautiful, and the plumage is a glossy black, with a metallic blue sheen. The female bird is smaller and has a brownish plumage.

Q.: How many times can a dollar bill be folded?

A.: Dollar bills have been folded 4000 times without breaking. Bills are cleaned by rubbing with a soft eraser, or dipped in gasoline and ironed.



Butterick Design 2903

On Children's Clothes, Too, The Deltor Means Money Saved!

LITTLE frilly, flowery things—sturdy suits with a decidedly bachelor air—diminutive thistledown bits of clothing that add much pleasure to the first few years of life!

Now you can have the fun of making them yourself and making them for less money than such tiny things could possibly cost hitherto!

Because of a wonderful invention, accompanying every Butterick pattern—the Deltor—any woman, no matter what her sewing experience, can easily make her children's clothes; she can create with her own fingers the dainty little things she has always desired for her family; and—with the Deltor—she can actually save money even on these clothes!

Butterick Design 3239
Butterick Design 2770

The DELTOR

Saves 50c to $10 On a Gown for Yourself

First, the Deltor gives you an individual layout chart (yes, *individual*—not just a general chart, but one for your *exact* size and for *each* suitable width of material.) You buy ¼ to 1¾ yards *less* material on every garment, a saving that amounts to 50c to $10 on materials alone on every gown for yourself!

Second, you follow simple picture-and-word illustrations of just how to put together the little garment you are making. Your needle fairly flies, saving hours of time, and you achieve the professional's own delightful results!

Third, vastly important and infinitely small details of finish are revealed to you. Any little whim which the bloomers, blouse or frock you are making, embodies, is clearly explained. Your finished garment, as smart as those in exclusive children's shops, is as sweet as youth itself!

GO to the Butterick pattern counter. And whether you select a child's style or one for yourself, remember that the Deltor specifies ½ to 1¾ yards less than would otherwise be possible—a saving of 50c to $16 on every frock for yourself.

For That French Touch

you can give the children clothes—with the Deltor.

Advice on the upbringing of children, how to run your house and keep within your income. Brilliant fiction.

Just get The Delineator

BUTTERICK
Style Leaders of the World



Had *Your* Iron Today?

Listen, Men and Women—

How they *brace* you against "3 o'clock fatigue"

When your speed slackens—
When your brain fags—
When you begin to yawn—
And look at the clock—
And it's only 3 o'clock—
And there's a pile of work—
Still on your desk—
That you must do—
Before you've done—
A good day's work—
It's then you need—
These little nuggets—
Of NEW ENERGY—
Called Little Sun-Maids—

"The Between-Meal Raisins"—
In a handy little 5c package—
Containing 146 calories—
Of energizing nutriment—
Practically pre-digested—
So it gets to work at once—
And "picks you up"—
And starts you off again—
And first thing you know—
It's five-thirty—
And you've finished—
Feeling like—
You could lick—
Another deskful.

LITTLE Sun-Maids—5c

"Between Meal Raisins"

Buy at noon Always buy at noon so you'll have them for your afternoon refreshment—make that your daily profitable habit

CALIFORNIA ASSOCIATED RAISIN CO., Dept. P—448-7, Fresno, Calif.

Membership 12,000 Growers

SUN MAID SEEDLESS RAISINS

Look for this Sun-Maid trade mark on the package

You need but a small bit of Sun-Maids, but that need is vital. Builds iron. Safe, healthful for children, too.

FREE—Send Today

Send coupon for handsome booklet containing more than 100 valuable suggestions for delicious dishes with the "Between-Meal" Sun-Maid package. Also interesting neighborhood stunt.

Cut This Out and Mail

California Associated Raisin Co., Dept. P, 448-7, Fresno, Calif.

Please send me your booklet of "Sun-Maid Recipes."

Name _____

Street _____

City _____

A Complete Agricultural Journal

is another of the big, exclusive features of the SUNDAY TIMES. Full of information for the livestock man, the fruit grower, rancher, gardener, beekeeper, poultry man and all others who raise or grow things, the TIMES' Farm and Tractor section is alone worth the price of the SUNDAY TIMES.

"Rotogravure"—A County Paper

Both the equipment and the service for this section are costly. THE TIMES is the only paper on the Coast which gives its readers one of these sections. And yet this is only one of many features of the TIMES.

"Bullock's Closes Saturday at One o'Clock Every Saturday Throughout the Year" Bullocks Los Angeles "ONE O'CLOCK SATURDAYS" Bullocks Los Angeles "ONE O'CLOCK SATURDAYS" Bullocks Los Angeles "Bullock's Closes Saturday at One o'Clock Every Saturday Throughout the Year" Bullocks Los Angeles

1600 Yards Black Laces In a Remarkable Sale $3.45

—All new and beautiful. One of the most extensive collections of Black Laces that has been collected this season for any purpose, let alone for a sale at $3.45 a yard—at Bullock's—Monday—

36-inch Spanish Allovers and Flounces, $3.45
36-inch Luster Chantilly Flouncings at $3.45
36-inch Radium Flouncings at $3.45 a yard

—1600 yards of them in a wonder range of beautiful patterns—all black—and black is in the greatest demand. Such a sale that even the most optimistic had hardly hoped to see at this time—

And 18-inch Chantilly Flouncings at $1.95

—will serve to heighten interest in this event. If you have investigated the prices of Laces so beautiful as these recently, you will hardly believe your eyes—Monday—at Bullock's.

—"Bullock's for Laces"—but Bullock's for Black Laces particularly Monday. Get them at prices that are tempting. Get 36 inch Flouncings at $3.45, and 18 inch Flouncings at $1.95 a yard. The same Laces have sold almost yesterday at prices so much higher that it is hard to refrain from superlatives.

—Whatever you do, if you need black Laces of Beauty—don't be absent from Bullock's Monday—Second Floor.

1000 Prs. Women's Shoes $8.50

will enter Bullock's October Sales with a strong claim for attention through a wide range of new styles and good materials.



—So many women know already what exceptional buying opportunities Bullock's $8.50 Shoes have sponsored this season, that it should be good news to announce this Special Purchase of New Styles in such variety — for Monday, October 24.

—Black predominates in Satin, Patent Leather and Kid. Tan Calf is also a strong competitor for favor.

—There are plenty of two-strap pumps as well as one-strap pumps. Several styles adorned with the new saddle strap effect.

—Heels are Baby French and French. Good fitting qualities and careful workmanship characterize every pair of shoes concerned in this offering at $8.50.

—There is something more than the mere making of sales back of this gathering of Fine Shoes for a sale at $8.50—something with a warm tinge of Purpose in it. Something that speaks of Service. A distinction from ordinary events that links Friendship with the name of Bullock's through Value and Opportunity.

—1000 pairs of Women's Fine Shoes in a full range of sizes at the low price of $8.50—Monday, October 24—at Bullock's Section of Style Supreme Shoes for Women—Fourth Floor.

150 Hats Reduced

TO ENTER A SPECIAL QUICK-SELLING EVENT AT

$14.75—Monday

—VERY SMART HATS IN BLACK AND COLORS—THE BEST STYLES OF THE SEASON HAVE BEEN ADMITTED—DRESSY HATS TRIMMED IN MONKEY FUR—

—CIRE RIBBON TRIMMED MODELS—COQUE AND OSTRICH TRIMMED HATS—AND FLOWER TRIMMED CREATIONS—

—SOME SPORTS HATS OF VELVET AND A FEW FELT MODELS WILL BE INCLUDED—

—MONDAY—AT BULLOCK'S—AT THE REDUCED PRICE OF $14.75—BULLOCK'S—THIRD FLOOR.



Bullock's $45.00 Suits

—have helped ever so many women to attain the desired standard of style and quality at this reasonable level of price—

—Tricotine, Poiret Twill, Duvet de Laine and Velour are the fabrics—could you wish for a more extensive range?

—You will be pleased with the tailoring and the trimmings—with the general high character of these Bullock Suits at $45.00—

—Sizes 34 to 44—a Specialization on High Quality—desirable Styles—and Low Price—$45.00.

—At Bullock's Women's Garment Section—Third Floor.

Lingerie Batiste 45c

—500 yards of it for a special Monday. Checked, plain and striped batiste. Pink, lavender, blue, copenhagen, tan, rose and flesh for fine lingerie and baby garments. Butterfly batists in white and colored grounds. 36 to 40 inches wide. Special at 45c a yard. Monday at Bullock's Second Floor.

All Linen

Towels

Special Prices for Monday—

65c each

2 for $1.25

—Size 18x34 and 20x34—fancy scalloped and hemstitched—such a good chance to buy Christmas Towels—it may not come again soon—and they will be put up in fancy boxes if you wish. 65c each, 2 for $1.25. A special purchase of 50 dozen only.

—*At 50c each, $6.00 per dozen*—special purchase of 50 dozen 22x44 heavy Turkish Bath Towels.

—*At 25c each—$3.00 dozen*—fancy plaid in pink and blue only Turkish Towels 16x32—10 dozen only.

—Monday—start your Christmas buying early with Towel values that are unusual—at Bullock's Second Floor.

The New Gillette, $3.75

—And any man knows that it ought to be more—

—Just 33 of them, though—a special at Bullock's—

—Flexible blade Safety Razors—with patented channel-guard holder and twelve flexible double-edged blades.

—First Floor—Monday.

What of Blouse Sleeves?

—Since so much stress has been placed upon sleeve variations in this season's fashions—What of Blouse Sleeves?

—One thing certain is that they "flow"—gracefully about the forearm. Some prefer to be slit from the elbow to the wrist revealing the arm. Others are full at the elbow in three-quarter length.

—You will find them on overblouses that tie at both sides, front or only one side, as well as others that think tying in the back is much more clever—

—Colors are correct if they include brown, mohawk, yellowstone, navy or black.

—And you will find an interesting gathering of New Blouses ready—at Bullock's—Third Floor.

If you need Glove Silk Underwear, here's a Special!

Knickers and Chemise

of very fine Glove Silk specially purchased and offered at the attractive price of

$3.95 for a Sale

—25 dozen of each. No small amount. No small event. In fact, such BIG VALUES that plans should be made to secure these not only for personal needs but for gifts. Yes, Christmas Gifts.

—*Sports length knickers in colors. Emerald, black, navy, taupe and cordovan. Have good reinforcement and are finished with double frill at knee. Sizes 6 and 7. Exceptional value at $3.95.*

—Envelope Chemise—strictly tailored with tucks for trimming. Hemstitched and neat bow trims. Bodice tops. Good ribbon over shoulders. A really big value at $3.95.

—Monday—at Bullock's Women's Knit Underwear Section—Fourth Floor.

Filet Net 35c Yard

—It is heading a regular exposition of New Nets at Bullock's—one of the largest and most complete stocks of Nets ever assembled at Bullock's—

—At 35c a yard—white, cream and ecru in many pretty patterns—450 yards of it.

42 inch Filet Net, 85c

—650 yards in a big value—white, cream and ecru—

—But there are so many New Nets to tell about. Nets are to be displayed in a special way Monday. The popular filet weave from 6 to 16 point. The new Tuscan Nets that make such lovely bed spreads and boudoir pillows as well as curtains.

Norman Tapestries at $1.25

—Are something of interest—36 inches wide, double faced—in wonderful colorings.

Tapestry Couch Covers

—Another shipment just came to Bullock's. Previous shipments have gone so quickly that you should see these soon. $10.50 each. At Bullock's Sixth Floor.

Axminster Rugs $47.50

—and an additional group at $57.50—all the same size—9x12.

—A fine selection in splendid reproductions of Persian and Chinese Patterns—a special value including just 20 rugs—Monday—at Bullock's—

Body Brussels Rugs, $60.00

—12 of them in the 9x12 size. The patterns are all reproductions of the famous Persian Rugs—included also are several beautiful Chintz patterns for bedrooms. These are the first that have appeared for some time. Bullock's Sixth Floor.

Furniture Attractions

—There is a great deal more to the choosing of furniture than price—Character, Tone, Quality, are Bullock considerations that raise Bullock Furniture into a realm of desirability that is worthy your confidence—Monday will present some unusual price attractions as well—



Fibre Breakfast Set, $59.50

—Consists of four chairs and table. Finished in dove gray or brown—special value at $59.50.



Davenport, $97.50

—Upholstered in either tapestry or velour. Three loose spring filled cushions, soft arms and back. Chair or rocker to match at $57.50 each.



Davenport Table, $24.75

—Mahogany finish—Italian Renaissance style — sturdily built and offered at an attractive price.

—Monday—a day of unusual buying advantages in Bullock's Furniture Section—Seventh Floor.

Cheney Bros.' All Silk, 42 inch

Chiffon Velvet $4.95

—and $5.95 will be the feature in a

Distribution of Black Silks

—at Bullock's Monday. Right when black is in its ascendancy of popularity. This and other exceptional values will come forward to express the beauty and Quality of Bullock Silks at prices unordinarily low—

—Included will be—

—40 inch black Canton Crepe, $3.95—
—40 inch black satin Canton, $3.95—
—40 inch black Canton Crepe, $2.95—
—40 inch black Crepe de Chine, $2.95—
—40 inch black Charmeuse at $2.95—
—40 inch black Taffeta at $2.95—
—40 inch Nagasaki Crepe at $3.95—
—40 inch Silk and Wool Satin Crepe at $3.95 yard—
—Monday—at Bullock's Second Floor.

It's the staple navy blue, too.

Navy Serge $1.75

—500 yards of it in a special sale which will introduce several other good Bullock Woolen Values—Monday.

Striped Broadcloth, $4.00

—250 yards—fancy stripes—especially good for separate skirts—

English Tweeds at $3.75

—500 yards—54 inches wide—in splendid mixtures—one of the season's most popular Tweed Suitings—Monday—at Bullock's Woolen Section—Second Floor.

Price Reductions Bring a Sale of

Wool Scarfs at $4.65
Fiber Scarfs at $4.65

—Monday—at Bullock's. A special group of 60 only—reduced for quick disposal to a price much below their real worth—$4.65.

—Angora and brushed wool scarfs in plain colors and novelty stripes—fringed ends—belted and having pockets.

—Fiber Silk scarfs in plain colors and fancy stripes also—at $4.65 for disposal.

Silk and Wool Scarfs, $7.50

—are partners to the number of 50 in this event of reductions for Monday at Bullock's. 20 pure silk scarfs included, but these have slight imperfections. At Bullock's First Floor, Monday.

Jersey Petticoats $3.95

—There is a pleasing assortment in Bullock's New Negligee Section. The clinging nature of Jersey Silk makes these petticoats ideal for tailored wear. Many of them show a clever flowered design in contrasting colors. Others emphasize the straight, simple lines in solid colors. Specially priced at $3.95. Monday—in Bullock's New Section of Negligees—Fourth Floor, Seventh Street Bridgeway.

A low price has been conferred upon a new shipment of

Crepe de Chine Gowns and Envelope Chemise, $4.95

—For a special offering Monday—at Bullock's. Just 182 garments in the lot. An unusual purchase.

—Gowns in slipover style, sleeveless, with square neck or V neck. As many as six different styles. Sizes 15, 16 and 17.

—Envelope Chemise in 12 styles. Sizes 36 to 44. Tailored, simple models or trimmed styles.

—$4.95—Monday—at Bullock's Fourth Floor.

The Times Literary Page — Books and Their Makers

By Thomas F. and Lillian C. Ford

SNAPSHOTS OF NEW FICTION.

The Fall Crop of New Novels Shows Realism, Strident and Otherwise, in the Work of Both British and American Authors.

From the scores of volumes of recent fiction there have been selected some half a dozen for brief consideration today. These are all distinguished in one way or another from the avalanche of novels now pouring from the presses.

For the select few there is May Sinclair's "Mr. Waddington of Wyck," and ironic study of a shallow, pompous, utterly insupportable man of position, who never once suspected his own hypocrisy and inconsequence. The thing is done with more than mere cleverness. Miss Sinclair is an intellectual who writes with no idea of obtaining wide popularity. Her own keen delight in dissecting the unconscious Mr. Wyck is evident enough, and she contrives for the most part to extend the delight to the reader. When she is through, poor self-satisfied Mr. Wyck hasn't a leg left to stand on, but as he is left in happy ignorance of this, all is well in a world that is always ready to prosper the self-assertive biped.

"Dangerous Ages."

A book in which the author found little delight, except the very cold one of turning life inside out and revealing its essentially tragic nature is Rose Macaulay's "Dangerous Ages." Not so superficially clever as "Potterism," which has been so widely read and discussed for the past year, it goes deeper and leaves a more permanent impression. The dangerous ages are those of women, men having sufficient interests to absorb much of their time and thought, and so they escape being left a prey to the tremors. There is just one age that Miss Macaulay finds has passed the danger mark, and that is only reached after the hold upon life has weakened—in the seventies or later. Then, time and events matter little or not at all. The grandmamma of the novel has ceased to struggle and to worry and has settled down to a wise placidity.

The great-granddaughter of 20, her mother of 43, her aunt of 30, and her grandmother of 63, are all passing through dangerous ages. And what is the danger? From within. Life continually threatens to overwhelm them. Unstable, uncertain longing for self-realization, but unable to attain it, they are buffeted and battered, if not quite defeated. It is the youngest of all, a self-seeking chit of 20, who succeeds in taking into her grasping litt'e claws what she wants from life; whether or not she succeeds in holding it time alone will unfold. It is her aunt, a woman of 30, who loses herself beyond recovery, though even her plight is little worse than that of the others.

The brilliantly satiric handling of psychoanalysis in this novel would

(Continued on Thirty-seventh Page.)

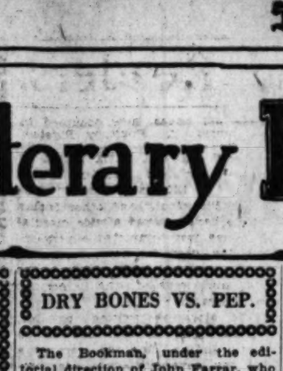
DRY BONES VS. PEP.

The Bookman, under the editorial direction of John Farrar, who is, by the way, one of the soundest of the younger group of poets, is rapidly becoming one of the most interesting of the journals of literary opinion in the United States.

The magazine is interesting in that Mr. Farrar has the courage to step out of the beaten path of solemnity that is supposed to hedge round the august person of a journal of literary opinion and inject a little genuine sprightliness into its pages. True, at times this sprightliness has descended to the level of flippancy; we might even go so far as to say that some of the writers have given us a dash of peppy journalese, but nevertheless there is always to be found a solid undertone of dignity and authority all compact.

For against this lighter vein we find articles from the pens of such learned, conservative and dignified authorities as Prof. Stuart P. Sherman, Hildegarde Hawthorne, William Lyon Phelps, Ellen Glasgow, Gertrude Atherton and Richard Burton.

A feature of the October Bookman, one that we are inclined to think will attract wide attention and be a source of much comment and amusement, is the "Literary Spotlight," which will continue for several issues, and in which some of the leading literary lights of the day will be discussed anonymously. Personally we feel that we should like it better were the articles signed, but if we may judge by the first, which deals with Louis Unter-



Sketched by William Gropper

Louis Untermeyer.

meyer, we are sure that this series will add greatly to the gaiety of nations, and at the same time give the average reader, interested in literary personalities, a sort of "a gentleman with a duster" view of the men and women who are making the literature of the day.

The following glimpse of Louis Untermeyer, the gifted poet-critic, whose vocation is that of a manufacturing jeweler, together with the sketch, is lifted from the October Bookman:

"He is 6 feet 7 inches in height, stocky, inclined to take on weight, because of an uncontrollable lust for sweets; is equally worried about the state of the world and the thinning of his hair; puns as often (and as atrociously) as Christopher Morley, and is as fussy about his neckties as a Wall-street stock broker. The absurd smallness of his ears is overcompensated by the prominence of his nose. He has a long, slanting forehead, wears eyeglasses, and swerved by a polite request that the not suited to his temperament. The shape of his head is dolichocephalic.

We are very certain that the reference to Mr. Untermeyer's head as dolichocephalic, were it made in other days and in that region once described and sometimes now referred to as Dixieland, would be answered by a polite request that the writer or the editor express his preference as to weapons.

However, those good old days are gone and we can only contemplate Mr. Untermeyer as reading this article with the mixed emotions that such personalities are supposed to elicit from well-bred gentlemen whose only lapses from dignity are the result of being cursed with the artistic temperament.

The sketch here shown is by William Gropper, and we strongly suspect it was made of Mr. Untermeyer while that distinguished gentleman was reading a letter from his equally distinguished contemporary and friend, H. L. Mencken, who, we are reliably informed, affects the pleasing conceit of usually closing his letters to Mr. Untermeyer with the pious subscription, "Yours in Christ."

CLEMENCEAU'S PREDICTION.

In the spring of 1899 Clemenceau returned from a trip to Greece. While calling on Mme. De Noailles she asked him about his impression of Greece. "Well, madame," replied Clemenceau, "I am not going to talk of the grandeur of the Acropolis, nor do I intend to torment you with a lecture on archaeology. I have been to see strange and picturesque lands, among them Crete. You will never guess, though, my most interesting discovery in the island, one more interesting by far than the splendors of the excavations. I will tell you. A young advocate, a M. Venesueles . . . Venizelos? Frankly I cannot quite recall his name, but the whole of Europe will be speaking of him in a few years."

Thus at a casual tea party the old Tiger of France predicted glory and splendor for the man who suddenly shone in the maelstrom of Greek policies and turmoils.—[From "Life of Venizelos," by S. B. Chester (Doran.)

NEW CENTURY BOOKS.

The Century Company will begin publishing its autumn list in August, when the following books will be issued: "Quin," a novel by Alice Hegan Rice; "A Man's Game," a story of Latin America, by John Brent; "The Fruits of Victory," by Norman Angell; "The American Railroad Problem," by I. Leo Sharfman, and "America's Power Resources," by C. G. Gilbert and J. E. Pogue.



An Illustration in "Loafing Down Long Island."

POET GOES A-ROAMING.

LOAFING DOWN LONG ISLAND. By Charles Hanson Towne. The Century Company, New York.

In his latest book, which is in prose—mostly, Charles Hanson Towne describes a delightful series of walking trips down Long Island with all the humor and the charm which the experience had for him—and should have for his readers.

"Loafing Down Long Island" is a book extremely attractive to the eye. It is embellished by a series of delicate line drawings by Thomas Fagarty, in which the artist has caught the veritable "feel" of Long Island.

The following encounter with the pretty librarians is one of the thousand of delightful adventures of the road of which Mr. Towne tells:

Two young ladies had a table near us, and I gathered from such scraps of their conversation as came to us that they were librarians, out on a jaunt also, but in a car. They left the room first, and Ernest and I, sitting by the window, could see them as they stepped into the smallest insect of the road I have ever beheld—nothing, literally, but a child's express wagon, with a homemade attachment in the nature of a steering wheel, and a mysterious little engine concealed somewhere which caused the wagon to vibrate down the road. They rattled off, their tiny suit cases on the back, as happy, apparently, as we. They saw our patronizing smiles as they went down the path, and smiled back good-naturedly, not at all flirtatiously. I suppose they guessed we were laughing at their makeshift conveyance, but they had the air of being used to that sort of thing and seemed not a whit embarrassed at what we thought.

An hour or so later, riding in a fine motor because we had dared to ask a lift, we encountered these girls on the road. They had had engine trouble, and, recognizing us, blushed with mortification. I suppose they imagined we were in our own car, and we were just snobbish enough to like them to think so.

Our triumph was short-lived, however. Two miles or so farther on, our host dropped us, as he turned to the right and our path lay straight ahead. And it was not long before we heard a strange rattle behind us, and those gay librarians sailed by us, waving their handkerchiefs and calling out, "Say, who's lucky now?" It was we who were humiliated as they faded into the landscape, going, I should say, not fewer than twenty-five miles an hour in their homely little box car, like so much pretty freight. But just before they disappeared, and knowing, perhaps, that they would never see us again, one of them blew us a kiss—yes, fearlessly she did it, this prim librarian off on a summer holiday!

A DANCING SONG.

We have no use for the dance new and catchy,
We damn good sorts who slide up through the night.
We want the real moonlit waltz named Apache,
Supple, seductive, quick, wicked and light!
Silently each chap grabs hold of his sweet one;
Then makes her skirt flirt the dirt to the moon;
Swiftly, abruptly he hands her a neat one;
Then comes the whirlpool tune—
La la la la la la la!

Friends, this is the Brown Waltz.
Plain girls and boys o' the town waltz,
Come pick me up knock me down waltz,
Where you solicit, and kiss it or miss it—
Oh, la la!
Yes, this is the Moon Waltz.
This is the laugh of the loon waltz.
Just try to kiss me too soon waltz—
Night!.....and light!.....and—
Ha-ha-ha!

Oh, this is the tune, friends!
We're Cavaliers of the Moon, friends!
Each boy sweeps down like a loon, friends,
Wild with moon-madness, moon-badness, moon-gladness—
Oh, ta ta!
Ah, you know the brown tune!
This is the talk o' the town tune!
This is the rip in the gown tune—
Dance!.....and trance!.....and—
Ha-ha-ha!

—[From "The Great Way" by Horace Fish.

OCTOBER "YALE REVIEW."

With the October issue the Yale Review celebrates its tenth anniversary as a national quarterly. First among the contributors to the anniversary number is John Galsworthy, whose stirring message of idealism, "Castles in Spain," comes with especial force in these times. No less vigorous in its appeal to high principles is Bishop Edward L. Parsons's "Asia's Challenge to America," which sets against a moral background the Pacific question to be discussed at the disarmament conference. Dr. Stewart Paton exposes the fundamental error in "radical" psychology; Francis H. Sisson, vice-president of the Guaranty Trust Company, writes of the present financial depression and the way out; and James J. Coale makes a powerful plea for a new policy in the Protestant churches.

Robert Frost contributes a narrative poem, "Maple," in his most characteristic vein; and Sara Teasdale, Edwin Arlington Robinson, and John Jay Chapman are represented by verse of high quality.

In honor of the six hundredth anniversary of the death of Dante, Benedetto Croce, the most distinguished critic in Italy today, pays an illuminating tribute to "the young Dante and the Dante of the Divine Comedy." Sir Harry Johnston, author of the "Gay-Dombeys," writes with great gusto and personal charm of the business of the novelist; Wilbur Cross outlines the art of biography "From Plutarch to Strachey;" Tucker Brooke presents an unconventional view of Shakespeare; and Chauncey B. Tinker recalls the pleasures of "the happy ending." Karle Wilson Baker describes with the insight and delicacy of a poet the birds of the South; and Howard Snyder sends from his Mississippi plantation a faithful and startling picture of Paradise Negro School.

Among the book reviewers in the October Yale Review are William Rose Benet, Prof. Allen Johnson, Stark Young, Dean Frederick J. E. Woodbridge, Dr. Knight Dunlap and Moorfield Storey. The scope of this section includes Bryce's "Modern Democracies," Amy Lowell and other poets, the Letters of William James, and important books on art, dramatic criticism, psychoanalysis, American plays, forestry, the Air Service, finance, naval history, Russian literature, and the work of Walt Whitman.

In addition, the editor contributes an interesting article on the policy and ideals of the Yale Review, which rounds out a number worthy to mark a historic milestone in its progress.

NEW HOMES FOR OLD.

Americanization from one of the most important and human of all angles—the immigrant's home-making—is authoritively treated by S. P. Breckinridge in her book just published by the Harpers, "New Homes for Old." Prof. Breckinridge points out that for the immigrant, the finding and making of a home means readjustment customs of food, dress, recreation and family relationship.

As professor of social economy in the University of Chicago, the author writes with an authority and insight which will make her book valuable to the social worker; as a woman, she describes the immigrant's problems with a sympathy and human interest which will appeal to the reading public at large. Her treatment of the foreign-born housewife is of extraordinary interest to those who wish to help the immigrant in the first steps of Americanization.

We first meet the immigrant wife and mother in connection with her problems of saving. We are informed of her many disadvantages—her unfamiliarity with American money; the irregularity of her income due to periods of unemployment and of the high cost of weddings, christenings, and fete days. We are also initiated into her problems of spending, for, according to Prof. Breckinridge, the expenditure for present needs as well as the saving for future wants, present special difficulties:

"The foreign-born housewife is handicapped by the kinds of places at which she must buy, because of language, custom, and time limitations, as well as the grade of article available. . . . The art of spending, too often neglected by her native-born sisters, takes on added difficulties for the untrained immigrant woman. . . .

"In the purchase of furniture and of clothing there is the temptation to buy on the installment plan. This plan is open to all the objections ordinarily brought against buying on credit. The superintendent of the Bohemian Charitable Association says, for example, that it is very common for newly married people to load themselves with debt for household furniture, and that at least two-thirds of the stoves which are commonly bought on the installment plan are taken back by the dealers before payments are finished. . . . Then there is the unsolved problem of clothing . . . The women at first find it difficult to judge of values and prices. . . . Certainly the foreign-born woman who undertakes to manage her family's affairs in an American community is confronted by no easy task. The question arises as to what can be done to make that task less difficult."

Prof. Breckinridge recommends in this regard many practical reforms for teaching the foreign-born woman the art of spending. She gives a comprehensive survey of what has already been done in this line, and offers constructive suggestions for repairing the mistakes of hitherto unsuccessful attempts at adjustment.

"New Homes for Old" is the sixth volume of the Harper Americanization Studies.

POET'S FIRST NOVEL.

The experiences in his "Beginning of Wisdom" were certainly variegated enough for the hero of Stephen Vincent Benet's first novel, which bears that title and will be published by the Holts September 29th. It begins with his idyllic birth in California and continues with an equally idyllic love experience at Yale. Then it progresses more rigorously to his deportation in Arizona with some "Reds," and his narrow escapes from a movie "vamp" and the World War, and ends up with love bringing him wisdom. The author, though but a little past 20, has already made a mark as a poet, and does not hesitate in this new book to switch off into verse when the spirit moves him. The Bookman was so taken with the beauty of the story that it has been issuing sections of it in advance of book publication.

MORE CHESTERTON.

G. K. Chesterton is at work on a new book dealing with his impressions of America and Americans, gathering during his recent visit here. Dodd, Mead & Co., expect to publish the book early next year.

LITERARY GOSSIP.

The London correspondent of the Publishers' Weekly reports among the nonfiction best sellers of the month Norman Angell's "The Fruits of Victory," George Bernard Shaw's "Back to Methuselah" and "Prejudices: First Series," by H. L. Mencken.

The authors of the best sellers are closing a busy season. In the late summer and early fall list of fiction are books by Gene Stratton Porter, Hall Caine, Harold Bell Wright, James Oliver Curwood, A. S. M. Hutchinson, Kathleen Norris, Ethel M. Dell, Owen Johnson and Peter B. Kyne; and there are yet to come new novels by Winston Churchill, E. Phillips Oppenheim, Ralph Connor and Jeffery Farnol.

Granville Barker's "The Madras House," which never has been presented in this country, will open the eighth season of the Neighborhood Playhouse, New York, in the near future. "The Madras House" is published by Little, Brown & Co.

"The Craft of Fiction," an analysis of the art of making novels, by Percy Lubbock, the British critic, who was the editor of "The Letters of Henry James," is one of the forthcoming publications of Charles Scribner's Sons.

J. D. Beresford, whose daring novel, "Revolution," has received extensive notice in England and America, is one of those men of letters in London who find time to advise publishers of worth-while books. He devotes one day a week to discovering promising young authors for Messrs. Collins & Co. Frank Swinnerton does the same for Chatto & Windus, and Michael Sadleir for Constable & Co.

The Periodical, issued by the Oxford University Press, American Branch, announces among forthcoming books, "New Chapters in the History of Greek Literature"—recent discoveries in Greek poetry and prose of the fourth and following centuries B. C., edited by J. A. Powell and E. A. Barber; the first volume (to A.D. 311) of "A History of the Church to A.D. 461," by B. J. Kidd; and lectures by Sir Graham Balfour, entitled "Educational Administration."

Books on the South Seas still continue to attract public attention. The Malay Archipelago is the locale of "Where the Straight Trails Go Down," a book by E. Alexander Powell soon to be published by Charles Scribner's Sons. Here Mr. Powell describes his adventures and observations on a trip which took him to Mindanao, Jolo, Borneo, Bali,

(Continued on Thirty-seventh Page.)

CRITICAL AND BIOGRAPHICAL

ERNEST RENAN. By Lewis Freeman. Mast, D. Appleton & Co., New York and London.

Renan humanized Jesus and wrote one of the greatest biographies in the annals of literature. He added German intensity of research to a Gallic temperament and cultivated a style that is as smooth and insidious as a one-time legalized article of commerce long mellowed in the wood.

The tumult and the shouting have died; Renan has come into his own. He was a gentle skeptic; a modern son of light and tolerance. Others were intolerant; he pursued his way with equanimity to fame and has conquered the world by virtue of patience.

Mr. Mott is not sympathetic. On the other hand he has no ax to grind. The result is a book that shows the man Renan and his work as one and the same; a volume that is four-square with the facts. Mr. Mott holds no brief for Renan; on the other hand he owes naught to those who still cherish a tradition of divine intervention at stated periods in the affairs of man.

It was within himself that Renan sought material for the "Life of Jesus," "The Origins of Christianity" and "the History of the People of Israel." The results is a Gallic Jesus, a temperamental progress of the people of Israel from semi-barbarism to leadership in religious thought for a fair half of the children of our common garden parents.

Though modern research has added much to the material that Renan assembled in his various books, and the searchlight of truth has played long upon the summit wherein is set the holies of holies, Renan still remains the best exemplar of the human in religion. In his books we walk with the fathers over the hills of Palestine, we listen-in on fated conversation regarding our ultimate destiny to be consumed of fire, and are told by Renan that it is not so and the why. Renan was a skeptic with a difference, for he reassures, whereas Voltaire and others pulled down the pillars of faith and left us lamenting in a cold world where the worm loketh upward to corruption and man laboreth in sorrow.

Jesus also has been metamorphosed. Love has leavened the lump. He no longer breathes hell fire and damnation; he is no longer a Calvanistic cross between a demon

J. W. Robinson Co.

Seventh and Grand

The Big Four and Others of the Peace Conference

By Robert Lansing. Everyone who owns "The Peace Negotiations" should have this companion volume, as together they will stand as the best all-around study of the Conference that is now, or is likely, to be available. $2.50.

My Life Here and There, by Princess Cantacuzene, Countess Speransky, nee Grant. $3.00.

Representative One-Act Plays by British and Irish Authors, Selected, with Biographical Notes by Barrett H. Clark. $3.00.

The Corsican, A Diary of Napoleon's Life in His Own Words Compiled and translated by R. M. Johnstone. This is a new Centennial Edition issued in commemoration of the 100th Anniversary of Napoleon's death. $4.00.

In Tune With the Infinite, by Ralph Waldo Trine, a revised and enlarged edition (625th thousand) $1.75.

FICTION

Wild Blood, by Gordon Young. $1.50.

The Blood of the Conquerors, a Novel of the American Southwest by Harvey Fergusson, $2.50.

The Beginning of Wisdom by Stephen Vincent Benet, $1.90.

The Arrant Rover, by Berta Ruck, $2.00.

The Leather Pushers, a novel of the prize ring, by H. C. Witwer, $1.90.

Privilege, by Michael Sadleir, $2.00.

The Bride of Mission San Jose, by John Augustine Cull, $1.75.

A new edition of "The Great Impersonation," the best story E. Phillips Oppenheim has ever written, $1.00.

THE BOOK SHOP—FIRST FLOOR

Bullock's

Los Angeles

"Bullock's for Books"

Merchandise Plus!

—Books are merchandise. But books reflect life. Living is thought in action and thought or mind rules the universe. There you have it! And therefore books must have the right setting. They must be "played up to," as it were.

—Therefore Bullock's Book Section has left tables that are generally much trod and taken up abode in more secluded quarters. In the light, airy room directly over Bullock's Sportswear Store—in Bullock's New Seventh Street Building—Second Floor.

—Comfortable seats have been added—new methods of display created—and altogether Bullock's New Book Section is a very inviting place to choose one's books.

—*The Book and Picture Gallery which has been delighting so many people, particularly the children, will be continued for one week more—on the Second Floor, Seventh Street Bridgeway.*

"ONE O'CLOCK SATURDAYS"

THE AMBASSADOR announces a series of MONTHLY REVIEWS

by ALINE BARRETT GREENWOOD

Beginning Tuesday Morning, October 25th, at 11 A.M.

Each Review includes — Current World Happenings—New Books — New Plays — Art — Music — Travel.

SEASON COURSE—6 REVIEWS—$5.00

SINGLE ADMISSION, $1.25

Reservation of tickets and all Information through the Ambassador Information Desk, Telephone Wilshire 7000.



Browsing with the BooKworm

The Wasted Generation

By Owen Johnson

"The man who has the courage to write down day by day the true record of his life, concealing nothing, excusing nothing, without attempt to reconcile the irreconcilable, putting down the sublime with the ridiculous, the mud that soils his feet as he contemplates the stars, the struggle, the inconsistencies, the little baseneses, the hypocrisies that make him virtuous—that man who will dare arraign himself before the pitiless bar of his own judgment—will leave an immortal book—but no one has ever confessed and no one ever will."

Quoted is the remark which inspired the writer into attempting just such a genuine book. All the little vanities, the selfishness, the courage and ambition that make man are here frankly chronicled, as he tells of his hero's many love affairs, his life in gay Paris, and his experiences during and after the war.

Perhaps the advanced code of morals advocated may surprise, even shock, many people. But assuredly it will make them think! Priced at $2.00.

—The Broadway—Aisle 8.

"*The Sheik*," by *E. M. Hull*, is on sale in our Book Department.

The Broadway Department Store

LOUIS JOSEPH VANCE

(known to millions of magazine readers) carries on Lanyard's adventures in

Alias The Lone Wolf

MICHAEL LANYARD, that detective made famous by Louis Joseph Vance, leaves the British Secret Service and almost immediately becomes the hero of an amazing mystery. He recovers the precious Montalais jewels in an adventure that takes him to the United States. A new thrill in every chapter!

Alias The Lone Wolf, at all Bookshops, $1.75.

Doubleday, Page & Co., Garden City, N. Y.

Three Convenient
COLLEGE BOOT SHOPS
FOR SCHOOL OR STREET SERVICE



The "Seminary"
One Strap
of Black Kid—$5.85
—of Brown Kid $6.85
—of Beaver Suede $7.85

The "Prep"
Flat Heel Oxford
—of patent— $5.85
—of Black Kid $5.85
—of Brown Kid $6.85

The "Co-Ed"
A Flat Heel and One Strap
of Black Kid— $5.85
—of Brown Kid or Calf .$6.85
—of Beaver Suede, Tan Strapping $6.85, $7.85
—of Black Suede, Patent Strapping $7.85

The Vassar
—of Black Satin— $9.85
—of Brown Calf $7.85
—of Black Calf $7.85

The Ramona
—of Patent $8.85
—of Black Kid $8.85
—of Brown Kid $9.85

The Blanchard
$7.85
—of Brown Calf $7.85
—of Black Calf $7.85

JUST FEMININE FOOTWEAR—JUST MODERATE PRICES

Patent Oxfords
Flat Heels—Turn Soles
Plain Toe
$5 and $6

Hosiery Special
Ladies' Lisle Top Silk at
$1.65

FOR DRESS AND AFTERNOON WEAR

They carry the mark of fine custom work—except on their price tag.

524 S. BROADWAY
SUPERBA THEATER BLDG.
326 W. SEVENTH
BETWEEN BROADWAY & HILL
241 S. BROADWAY
OPPOSITE CITY HALL

Of Interest to Publishers and to Readers.

SNAPSHOTS OF NEW FICTION.

(Continued from Thirty-sixth Page.)

alone make it well worth while to read "Dangerous Ages."

"Ten Hours."

A quite unusual novel is "Ten Hours" by a new English writer, Constance L. Smith. Superficially it is the account of ten hours of an English housewife's day. But the author crowds into these ten hours the crisis in the life of more than one of the characters, and this she does quite simply and altogether without melodramatic effect. The book is of the coldly realistic type, reminding one now and then of Evelyn Scott's "The Narrow House," but broader in conception and 'ess disagreeable in execution. Penetrating vision, a rare gift of selection, and a deep sense of the tragedy that lies in the seemingly commonplace are all here, with a sureness of touch that should insure an attentive reading public for the work of this author.

"Mrs. Farrell."

Lovers of Howells will read with pleasure "Mrs. Farrell," an early novel that came out years ago in the Atlantic Monthly, but for some reason was never put in book form before. It is a characteristic Howells novel, with rich undercurrent of humor and character delineation that is a joy to those who like serious fiction in which the action is of little moment, the psychological reactions holding the interest.

"The Empty Sack."

Basil King's "The Empty Sack" is no ordinary novel. In it the author shows his interest in social problems, even while he weaves a story that is full of romance and of action of the more serious sort. Mr. King can always be trusted to write seriously and well, which is another way of saying that his popularity is deserved. If his novels are a little too heavily loaded with a thesis, they are at least provocative of thought.

"Erik Dorn."

A first novel that is creating no little stir is "Erik Dorn," by Ben Hecht. It is one of those ultra-modern pieces of realism, brilliant in spots, ugly and even disgusting as often as not, but having virility and enough truth to a certain kind of life to give it substance. Those who like Cabell and his sort will greet Mr. Hecht's first essay into fiction. Our friend Mencken thus describes "Erik Dorn" in the October Smart Set: "Superficially, it seems to be the story of a young husband's revolt against domestic normalcy; actually it is the chronicle of a sensitive soul's anomalistic reactions to the whole phantasmagoria of modern civilization—the spiritual knee-jerks of a genuine original."

"If Winter Comes."

One of those books that everybody is bound to read sooner or later is "If Winter Comes" by A. S. M. Hutchinson. It has action, romance and a dramatic quality that hold the interest tensely to the last page. It is none of your cheap claptrap, but a worth-while book of high motive power.

"The Master of Man."

"The Master of Man," Hall Caine's most recent novel, is frankly melodramatic, avowedly a novel with a "moral;" and, the critical-minded may well say, an anachronism in an age of cold realism. Despite its faults, and it has many, it has the power to hold the attention. Hall Caine is highly dramatic; he knows how to make his situations tense, and he has no scruples as to the methods he employs in the accomplishment of his purpose.

Other new novels that promise to be of some moment are W. L. George's "Ursula Trent;" Jeffrey Farnol's "Martin Conisby's Vengeance;" Owen Johnson's "The Wasted Generation," and John Buchan's "The Heritage of the King."

NEW BOOKS AND BEST SELLERS.

(Continued from Thirty-sixth Page.)

Java, Sumatra, Celebes, Straits Settlements, and other places.

Joseph Hergesheimer's now famous lecture at Yale on "The Female Nuisance in Literature," was one of the Francis Bergen Foundation lectures. The Francis Bergen Lecture Foundation was founded at Yale in 1919 in memory of a brilliant young Yale graduate and provided for four lectures a year, three on literature and one on science. The only stipulation is that the lecturers shall be indisputably of the first rank. In 1919 the three literary lectures were given by Yeats, Hugh Walpole and St. John Ervine; in 1920, by John Galsworthy, Joseph Hergesheimer and Miss Amy Lowell. The Hergesheimer lecture caused such a sensation and attracted so many women that 500 additional seats were immediately afterwards installed and reserved for undergraduates exclusively.

"America's Norse Discoverers" is the title given to a translation, and discussion, by G. M. Gathorne-Hardy of the Wineland Sagas, to be published immediately by the Oxford University Press American Branch. Apart from the fascinating problem of attempting to locate on the map the various parts of the American continent visited by the first explorers, the historic value of the evidence, has been the subject of the most varied estimates.

A book of the first importance is announced for the immediate publication by B. W. Huebsch, Inc. This is the translation of Dr. Herman Brinckmeyer's biography of Hugo Stinnes, containing the first authoritative information about this remarkable man for American readers. The book is important, not merely because Stinnes is one of the most powerful men in Europe at the present time; its significance derives mainly from the fact that the present industrial situation in Germany and the immediate future of German industry and German politics is largely in the hands of this one man.

Whiting Williams, author of "What's on the Worker's Mind," has a new book entitled, "Full Up and Fed Up." It is an account of his experiences as a laborer in the mines, steel plants and shipyards in Great Britain during the summer of 1920. It will be published in October.

Ben Hecht of Chicago, whose recently published book, "Erik Dorn," is a much discussed first novel, has another book complete in manuscript which no publisher has ever seen. At one time Mr. Hecht mailed it to New York, and then telegraphed the publisher imperatively to return the package unopened. "Thinking it over, I realized it wasn't just right," says Hecht. "They wanted to buy it, but I wanted to keep it. Two years' more work and it will be ready." In the meantime the manuscript of "Gargoyles" is nearing completion, and the book will be published by Putnams in 1922.

Percy Hammond, who recently migrated from the Chicago Tribune to its New York namesake, confesses in the October Bookman the Chicago dramatic critic's real attitude toward New York:

"A malignant envy withers his arteries. He writes in derision of New York City, compiling columns of scorn and sneers to prove that it is ignoble both as a place of residence and as a headquarters of the theater. He ransacks the glossary of anathema for new terms of sly opprobrium with which to express his contempt for the metropolis. The footnote, habitual to the playbills, 'Time, the Present; Place, New York,' engenders within him a du'l choler; and he sees red when the advertisements in Chicago announce 'The Original New York Cast,' and republish the obnoxious opinions of Heywood Broun of New York instead of his own complimentary decrees. In his heart he knows that his feelings are but the bitter fruit of jealousy; and he explains that were it not for his books, his rostrum engagements, his pet charities, and the difficulty in making new enemies at his time of life, he would abandon Chicago's arid theater plains and set out for the fertile gardens and billowy fields of Broadway."

Marie Conway Oemler's publishers have made the discovery that "readers who like Dickens also like Mrs. Oemler's fiction; it has the great gift of tenderness, of laughter and of irresistibly stimulating vitality"—so they say. "Slippy McGee" was certainly a good story but it is as far from Dickens as it is from Shakespeare.

"The Outline of History" has appeared in a new one-volume edition. Of this edition the publishers say:

"Answering the enthusiastic praise as well as the constructive criticism of scholars and reading public, Wells has re-examined every page of his book, correcting and modifying, but sacrificing neither the fascinating style nor the magnificent sweep of his general plan.

H. C. Witwer, author of "From Baseball to Boches," whose new book of prize-fight romance the Putnams have just published, has moved from New York to Los Angeles, where he will make his home.

"The Americanization of Edward Bok" has now appeared in fifteen editions in three countries—the United States, England and the Netherlands. There have been ten printings in the United States; of these, the eighth, ninth and tenth have sold at the three-dollar price which was announced by the Scribners as soon as the original expense of publication had been met.

Marguerite Wilkinson's New Voices, was a new idea in anthologies, a critical anthology, holding an open door to the new poetry, to poets and poetry lovers alike. The London Spectator spoke of it as "the most remarkable body of criticism of modern poetry and perhaps of poetry in general that has yet appeared."

The new edition, now published by the Macmillan Company, is revised and enlarged to include a new postscript, with instances of the most important poetry published since the book was written, and comments.

Mrs. Wilkinson recently visited the home of her ancestors where used to be quarried the Bluestone, which was the theme of her last book of verse. It is a most interesting old house, now occupied by her cousin, Mr. Poultney Bigelow.

NEW SERIAL FOR BOYS.

James Willard Schultz, whose books, "My Life as an Indian," "The White Blackfoot," and other Indian stories have enjoyed a wide circulation, has just completed a very interesting story for boys, "Seizer of Eagles," which begins serially in the September issue of the American Boy magazine.

The story as written by Mr. Schultz is told just as he had it from a real Indian. It's the story of a real boy, alive with action and compact of thrilling and fascinating adventure.

The Indian's strange customs and training, his ambitions and ideals, are marked by a strange religious feeling. Strange as this religion is—with its worship of the sun, its mysterious ceremonies, its reverence for nature and "sacred" animals, its dreams and visions—you will feel in the story, "Seizer of Eagles," that something in the Indian nature and training develops bravery and self-control and loyalty.

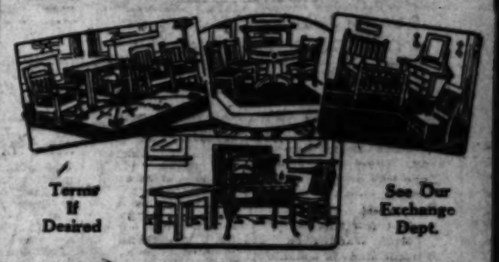
The boy of this story learns these in the ordeals he undergoes to realize his dream of becoming a "seizer of eagles"—a position greatly respected in the tribe and won only by a rigorous training, prowess and bravery.

TRANSLATION OF THOREAU.

A French translation of Thoreau's "Walden" is being made by Louis Fabulet. This is the first time that Thoreau's classic has been translated into French, although two German editions have already been made. This is to be published next fall in book form by the Nouvelle Revue Francaise in Paris. One or two installments have already appeared in the Revue de Paris.

A Five Minute Walk
Will Save You Dollars

We are only a few blocks from the crowded Broadway district, have low rent and small expenses, and can afford to sell from 25% to 33⅓% less than any other store. Come in and get acquainted.



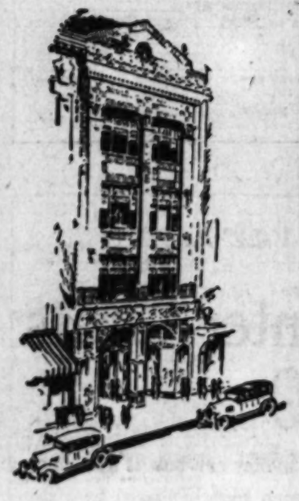
Terms If Desired

See Our Exchange Dept.

Four Rooms of Furniture and Side Oven Gas Range—Our Special—$269.50

FOLEY'S
648 SOUTH MAIN STREET

516-518 West Seventh Street



Citrin's Anniversary Month

Tomorrow opens the last week of Anniversary Month! Our New York buyers have combed the Eastern markets for distinctive apparel to bring this inimitable event to a crowning climax. The models they have sent us will make the final six days an incomparable finale to this matchless month. Greater values cannot be offered this season.

Suits
$38.75 $58.75
Suits beautifully tailored in duvet-de-laine, tricotine, pan-velaine and other smart fall fabrics. Many models beautifully trimmed in furs at collar, cuffs and pockets. Others are elabosately embroidered and stitched.



Dresses
$34.75 $48.75
Smart street dresses, saucy afternoon frocks, chic trotteurs, of beautiful Fall fabrics in both silk and wool. They are hand embroidered and smartly trimmed.



About 175 High Class Suits Above $98.50
at 25% Discount
—during the last week of this sale, beginning tomorrow!

Coats
$37.50 $57.50
Developed from the finest coat fabrics—normandie, bolivia, pan-velaine and Orlando, in a score of charming styles. Most of these models have just been received and have never before been shown in this city!



200 Silk and Wool Dresses Above $98.50
at 25% Discount
—during the final week of this sale, beginning tomorrow!

Want-Ads are telephoned to THE TIMES every day
in the Sunday edition. These advertisements reach the whole buying audience of Southern Cali-

VILLE DE PARIS
SEVENTH AT OLIVE
B. H. DYAS CO.

54-inch All-Wool Navy French Serge—$1.95

—Another shipment of this much wanted woolen fabric will be offered Tuesday to Ville friends at the low price of $1.95 a yard.

—This particular piece of imported serge is of exceptionally good quality and soft, firm finish. A splendid value not to be overlooked.

AT THE VILLE—SECOND FLOOR

"Ville-Value"



The First "Ville-Value" for Monday Concerns These

100 Charming New Frocks that will be offered at $37.50

Including in its collection exquisite Frocks of Silk and Wool for afternoon, street or formal wear

—And while it is impossible to convey an adequate idea of their value here,—it is not impossible to state that these charming frocks are far under their regular price at $37.50.

—Materials of beautiful quality—trimmings that give character and cleverness—styles that are individual and new — each proving that $37.50 is a most decided value.

—Frocks of Canton Crepe, Satin Canton, Charmeuse, Roshanara, Lace, Nets, Georgette Crepe, Poiret Twill, Wool Canton, Tricotine, Serge.

—Lovely combinations of lace and charmeuse for formal wear.

—And a fine variety of smart distinctive styles in Black, Navy, Brown, Morrocain, Nasturtium, Platinum, Sorrento.

—A full range of sizes from 16 to 44.

—But it is their Special price of $37.50 that should prove irresistible Monday—at the Ville.

AT THE VILLE—THIRD FLOOR

"Ville-Values" In

Toilet Preparations

—Detaille Powder Rouge at....50c
—Dorine Burnette Rouge at ..50c
—Dorine Framboise Rouge...50c
—Wana Ranee Perfume (bulk) at ..... $1.00 oz.
—Petrole Hahn Hair Tonic ..... $1.00 bot.
—U-AR-Dee Bath Tablets at 50c, box. (These soften and perfume the water.)

AT THE VILLE—STREET FLOOR

The one Big Sale Day of

—Bringing into prominence a collection

—It is certain that the prices quoted

—"Ville-Values" are making so many these Special Selling Events.

—A careful perusal of the items in which no women should fail to share



250 New Crepe de Chine and Georgette Blouses, $5.75

(Regular $6.75 Values)

—These are the tuck-ins and over-blouses that are so delightfully new and charming for Winter.

—There are blouses trimmed with iridescent beads, hand embroidery and braiding. Blouses that tie on the side or in back — and many of them in middy style. Three-quarter length sleeves, necks that are round, square and V—with and without collars.

—In the myriad of colors shown in these well-cut, smartly tailored blouses you will find one to please your every whim. Included are good shades of jade, bisque, white, flesh, fire-fly, navy and Mohawk. Also black.

AT THE VILLE—THIRD FLOOR

And Have Silks

All Canton

—39-in. beautiful ... Brown, Navy, ...
—250 yards will be ... $2.95 a yard.

Chiffon ...

—An exceptional ... chiffon velvet—just 200 yards ... at the Ville. ...

40-in. ...

—There is no ... can soon again be ...
—There are just ... 40 inches wide to go ...

Entire ... Wool ...

—A fabric that ... and quality ...
—Being exquisite ... itself beautifully ... silken finish ... fabrics.
—Colors: Tan, ... taupe, golden ... navy. Black also.

27-in. ... Flannel

—One must have a ... mornings, and The Ville offers standard ... the low price of 69c a ...

27-in. ... Challis

—Botany Mills ... Challis in an especially ... terns—choice ...
—1000 yards of this ... at a special price for ... this "Ville-Value" ...

50-in. Mosk's ...

—Monday in the Dry ... quality, heavy weight, ... be offered at this ...
—This is a wonderful ...
—A value from ...

Ville de ... Corset

—Monday at this ... very popular ... know the charm ... de Paris ... value.
—One Model of ... cords has ... length skirt. ... to $6.

Silks

Ville de P... will speak for th... able appeal for e... see no time in ta... will reveal prices ...

95 ... in Grey, Tan, ... low price of ...

5.45 ... chiffon velvet ... on Monday ...

1.95 ... Charmeuse ... lined back—

85 ... weight ... season. ... lends ... A dull, ... of woolen ...

... plum, ... ver and ...

LINEN
'Tis Time to Replen... Linen Chest Whe... Irish Linen Dam... line, are only $... dozen.
—Size 21x21 inches ... quality, heavy weight ... Irish Linen Damask N... Available in an assort... pretty designs. Only ... on to go at this low ...
Splendid Values in ... ask Pattern Cloths. Special at $2.75 ...
—30 women only may ... themselves of this ... value offering in D... Pattern Cloths—Mondo...
—Size 2x2 yards, ... fine quality, heavy ... soft finished, Irish ... tured Cotton Damask. ... ready for use. ... choice circular ...
64-inch Bleached T... Damask, Taken a ... price—75c a yd.
—300 yards of this ... quality, soft, snow ... satin finished. ... Damask will come ... Monday at 75c a yard. ... in good designs.
SECOND FLOOR

TOWELS
Hemstitched Union L... Huck Towels, special, ... each or $4.00 a dozen
—Size 17x34 inches, ... heavy weight, soft, ... heat, double thread, half ... on huck. 50 dozen in the ... very specially priced.
Bleached Turkish ... Towels at only 65c ...
—Large size, heavy ... double thread towels in ... and Athletic ribbed ... stitched with hemmed ...
SECOND FLOOR



And There Will Be That "Ville-Value" Price for

Handsome Winter Coats $55.00

—A specialization upon the best coats that money can buy at $55.00.

—A presentation of Coat values that have been eagerly shared by many women at the Ville de Paris.

—An offering that concerns handsome coats of Chamoistyn, Bolivia, Veldyne, Duvet de Laine, Velours, Normandies — all rich, warm coatings that express quality in their every thread.

—Each coat beautifully lined with crepe de chine or peau de chine in plain or figured linings.

—Wrappy Coats or Dolman styles or Smart regulation types with set-in sleeves, belted loose backs or the stunning blouse backs with youthful lines.

—The new colors of Malay, Zanzibar, Sorrento, Midnight Blue, Navy, Platinum and Black.

—One should certainly not fail to see these Coats, Monday, before making a decision.

AT THE VILLE—THIRD FLOOR

34-in. Medium Wale Corduroy, $1

—A soft, lovely quality in all the newest fall shades.

—Corduroy in the weight that is being used for Children's wear, skirts, suits, breakfast coats, bath robes and lounging robes.

—By far the best Corduroy Value the Ville has been able to offer this season.

AT THE VILLE, MONDAY—SECOND FLOOR



Stunning New Suits Are Featured at $47.50

—A price that establishes a new value standard for suits that no one would have thought possible a year ago.

—And this is one reason why women are buying suits so joyfully again—at the Ville.

—Superbly tailored of Veldyne, Vel de Cygne, Tricotine in Zanzibar, Sorrento, Navy, Midnight, Sphinx and Black.

—Stunning tailleurs with their distinguishing collars, their clever treatment of braiding that accentuates lines, their smart fitting sleeves; their rich silk linings.

—If it is a new suit that you have been considering this should be your opportunity to enjoy a most exceptional suit value at $47.50 —Monday.

AT THE VILLE—THIRD FLOOR

Silk and Lisle Lining or Lingerie Fabric—35c

—Again you have the opportunity to buy this staple lining at the very small price of 35c a yard.

—Colors of white, flesh, pink, yellow, orchid, light blue, Copenhagen, rose, grey, orange, Kelley, Brown, navy, black.

—Ideal for undergarments as well as linings.

Printed Silk Mixed Linings—36-in.—$1.00 Yd.

—Plain and brocaded grounds of various colors with beautiful printed designs for coat linings, underskirts and kimonos, $1.00 a yard.

AT THE VILLE—SECOND FLOOR

Silk Petticoats $3.65

(Regularly $5.00)

—A special selling Monday brings these fine petticoats of jersey, taffeta and combinations of jersey and taffeta to your attention at a very low price—$3.65.

—Jersey Petticoats have pleated flounces — some with inserts of contrasting colors; others are all of one color. Taffeta Petticoats are in straight-line styles—some with ruffled and ribbon trimmed bottoms.

—All the desired suit and dress colors, including taupe, brown, navy, gray, China blue, henna, jade and orange —black also.

AT THE VILLE—THIRD FLOOR

"Ville-Value" Footwear Friday $4.85

—200 pairs of Brown Ooze, 1-strap Pumps with Louis heels..... $4.85

—100 pairs of Gray Ooze, 1-strap Pumps with covered Louis heels..... $4.85

—350 pairs of Brown or Black Kid Oxfords, also Brown Calf 2-Strap Pumps—welt soles and military heels. Full line and complete range of sizes..... $6.85

"Ville-Value" Shoes $8.85

—210 pairs of Sand Gray Suede Street Shoes, 1-strap with button or 2-strap with buckles—welt soles and military heels..... $8.85

I. Miller Footwear $8.85

—300 Pairs of Sand Beige and Fawn Buckskin Pumps with either 1 or 2 straps—turn soles or welt soles —Louis or Baby Louis heels. Splendid values at only..... $8.85



—109 Pairs of dark Beige Buck Street Shoes—with 2 straps, welt soles and military heels. Also very good values at..... $8.85

AT THE VILLE—FIFTH FLOOR

Prunella Sports Skirts, $7.95

For Practically the Cost of the Yardage

—This is another Ville-Value that should need little emphasis here. 100 new Prunella Sports Skirts at $7.95 is such a phenomenal value that they should not last an hour.

—Beautiful in quality and patterns—tailored with box, knife and inverted pleats—lovely colorings.

—There are also some Velour and Serge Skirts at this $7.95 price.

Wool Tuxedo Sweaters $4.75

(Regularly selling at $7.95 and $12.50)

—You'll need to be early to get one of these.

—They are offered in both plain and fancy weaves. Their yarns are of excellent quality and the colorings positively lovely.

—Colors are navy, jade, Copen, brown and red. Also black.

THIRD FLOOR—MONDAY

Val-Monday

...ne Big Sale Day of the ... Ville de Paris, tomorrow.
...ring into prominence a collection ... will speak for themselves.
...certain that the prices quoted wi... appeal for every woman.
...e-Values" are making so many ... no time in taking advantage of
...pecial Selling Events.
...eful perusal of the items in this ... reveal prices and opportunities
...o women should fail to share at ...

And Here are ... Silks for
All ...
Canton ...
—39-in. beautiful Satin Cre... Tan, Brown, Navy, Henna and ...
—250 yards will be offered ... price of $2.95 a yard.

42-in. Chiffon Velv...
—An exceptional value in ... velvet—just 200 yards to be ... Monday at the Ville. Black only.

40-in. Black ...
—There is no assurance that ... can soon again be priced ...
—There are just 300 yards ... 40 inches wide to go Monday—

Entire Sh... Wool Ch...
—A fabric that tailors ... and quality desired for ...
—Being exquisitely soft ... itself beautifully to the ... silken finish distinguishes ... fabrics.
—Colors: Tan, pearl ... taupe, golden brown, ... navy. Black also.

Ville de P... Corsets
—Monday at this low ... very popular corset ... know the character of ... de Paris stamp will ... values.
—One Model of embroidered ... cade has an elastic top ... length skirt. Sizes ... to 30.
—The other Corset is a ... full figure. It has a medium ... skirt and all good supporting ... a good wearing brocade ...

27-in. Beacon Flannels, at ...
—One must have a ... mornings, and The Ville ... offers standard quality ... the low price of 69c a yard.
—This excellent quality ... floral, conventional and ... 69c a yard—Monday.

27-in. Botany ... Challis, Spe...
—Botany Mills, standard ... Challis in an especially ... terns—dainty designs on ... —1000 yards of this very ... at a special price for Monday ... this "Ville-Value" opportunity.

50-in. Monk's Cl...
—Monday is the Day when ... quality, heavy weight, ... be offered at this extremely ...
—This is a smoothly finished ...
—A value item not to be ...
AT THE VILLE—...

54-in. All-Wool Velour Coatings—$3.50 a yard
—Fine, firm and soft are these lovely Velour Coatings of all-wool. They come Beaver, Brown, Taupe, Gray and Navy. Also in Black.
—It is well to make selections now before the demand for these Coatings is in full swing—one has a much better choice of qualities and colors right at the beginning of the season.
AT THE VILLE—SECOND FLOOR

VILLE DE PARIS
SEVENTH AT OLIVE
B. H. DYAS CO.

Children's Three-quarter Length Lisle Sox—50c
Box of Six Pairs — $2.50
—The demanded three-quarter length sox which are firmly reinforced and have double roll cuff tops. They may be had in black, white, Cordovan and blue with pretty colored tops. Sizes 7 to 9½ in the lot but not all sizes in every color.
AT THE VILLE—FIRST FLOOR



Monday, A Ville-Value Sale of
Women's Silk Stockings
—A sale which not only offers savings on individual pairs but one that offers greater savings if you prefer to buy stockings in groups of three or more.
—It has been a long, long time since the Ville has been able to come forward with such an extraordinary Stocking Sale for women of Los Angeles to share.

Semi-Fashioned Silk Stockings, $1.45
BOX OF THREE PAIRS—$3.95
—Stockings of a fine even weave reinforced with double soles, heels and toes and elastic lisle thread garter tops. Stockings that will give excellent service.
—Colors: African brown, cordovan and Russian calf—also black and white. Sizes 8½ to 10.

Silk Sports Stockings, $1.75
Box of three pairs—$4.65
—Semi-fashioned stockings especially suited for sports wear. Reinforced with double soles and heels—also elastic lisle thread garter tops. Richelieu drop-stitch effect. Sizes 8½ to 10.

Full Fashioned Stockings, $2.50
Box of three pairs—$6.50
—Full-fashioned hose of exceptionally fine quality. Firmly reinforced with double soles and high spliced heels. Black, white, African brown, Russian calf, suede, polo and chestnut. Sizes 8½ to 10.

Chiffon Weight Stockings, $2.50
BOX OF THREE PAIRS—$6.50
—First quality full-fashioned stockings in the popular chiffon weight. Made of fine silk and reinforced where the greatest wear comes. Sizes 8½ to 10. Brown only.

Silk Stockings, $3.00
Box of three pairs—$8.10
—Black only in this group of all-silk stockings. They are full-fashioned and have double heels, soles and toes and elastic silk garter tops. Sizes 8 to 10½.

Silk Stockings at $3.50
Box of three pairs—$9.45
—Fine, even weave, well reinforced where the wear comes. Black, white and brown. Sizes 8½ to 10. A very desirable stocking which is dressy and good fitting.
AT THE VILLE—STREET FLOOR

Fine Lisle Stockings, 50c
Box of six pairs—$2.50
—Made of exceptionally fine lisle thread. Double soles, heels and toes. Colors: Cordovan, Russian calf, pearl and French gray, also black and white.

1600 Pairs Fine French Kid Gloves, $1.95
(First quality—regular $3.00 Values)
—Many have been asking and waiting for another of these Ville Glove Sales which caused such enthusiastic buying a few weeks ago.
—And here come 1600 pair fine French kid two-clasp gloves, pique sewn or overseam effect with fancy embroidered backs—others with plain Paris points.
—A full assortment of sizes from 5½ to 7¼ in black, white, dark and medium brown, tan, gray and taupe—$1.95 a pair Monday.
AT THE VILLE—STREET FLOOR

A Ville-Value Sale of Silk Camisoles, $1
—Crepe de Chine Camisoles, and wash Satin Camisoles trimmed with wide Val laces and insertions and finished with ribbon straps or shoulder strap of self material.
—Colors are pink and white, black and navy, in crepe de chine only—sizes 36 to 44—$1.00 each.
AT THE VILLE—FOURTH FLOOR

Orchid, Peach and Baby Blue Crepe de Chine Gowns Will Be $4.95 Monday
—Probably the strongest values mentioned on this page today.
—A new shipment of Crepe de Chine Gowns in colors of Orchid, Blue, Peach and Pink.
—Splendid garments finished with wide hemstitched bands forming yokes edged with filet laces and wide hemstitched shoulder straps—sizes 15, 16, 17—remarkable values at $4.95.
AT THE VILLE—FOURTH FLOOR

Embroidered Silk Lace Flouncings, 36-in.
$2.95
—200 Yards of 36-in. embroidered Silk lace flouncings, richly and heavily embroidered in tosca or filet mesh nets—and shown in black, brown or navy—a Ville Value at $2.95 a yard—Monday.
AT THE VILLE—FIRST FLOOR

Here is a Ville-Value that should be taken in a hurry
300 Unbleached Muslin Stamped Applique Bed Spreads at $2.95 For Monday Only
—One of the most astonishing values the Art Needlework Section has ever offered at any time.
—Large size unbleached muslin spreads stamped with floral basket motifs and finished with fast colored patches of chambray for appliqueing. Bolster to match.
—300 of them will be offered at the sale price of $2.95.
—Remember, this offering for Monday only.
—No phone or mail orders.
AT THE VILLE—FOURTH FLOOR



Women's Ribbed Cotton Union Suits, 50c each
—Low necked sleeveless garments well made and neatly finished. Bodice top style with French band finish. Sizes from 36 to 44. These garments give splendid service.
Richelieu Ribbed Jersey Silk Vests—$1.95
—Bodice top style with ribbon shoulder straps. Made of a fine quality of medium weight jersey silk. Colors flesh or orchid.
Jersey Silk Step-ins, $2.65
—Flesh and orchid color to match the vests, making the daintiest little sets imaginable. They have elastic at waist and have lace trimmed open knees. Very special—at $2.65.
AT THE VILLE—STREET FLOOR

LINENS
'Tis Time to Replenish the Linen Chest When Pure Irish Linen Dinner Napkins are only $6.50 a dozen.
—Size 21x21 inches—good quality, heavy weight, pure Irish Linen Damask Napkins. Available in an assortment of pretty designs. Only 20 dozen to go at this low price.

Splendid Values in Damask Pattern Cloths, Very Special at $2.75 each
—20 women only may avail themselves of this splendid value offering in Damask Pattern Cloths—Monday.
—Size 2x2 yards, made of fine quality, heavy weight, soft finished, Irish manufactured Cotton Damask, hemmed ready for use. Shown in choice circular designs.

64-inch Bleached Table Damask, Takes a low price—75c a yd.
—Two yards of this splendid quality, soft, snow white satin finished, mercerized damask will come forward Monday at 75c a yard. Shown in good designs.
SECOND FLOOR

TOWELS
Bleached Union Linen Bath Towels, special, 35c each or $4.00 a dozen.
—Size 17x34 inches, made of heavy weight, soft, absorbent double thread, half linen bath. 50 dozen in the lot, very specially priced.

Bleached Turkish Bath Towels at only 65c each.
—Extra size, heavy weight, double thread towels in plain and Athletic ribbed weaves, finished with hemmed ends.
SECOND FLOOR

3000 Yds. Exquisite Filet Laces at 1-4 to 1-3 Less Than Regular
—Those who have had occasion recently to take advantage of the Ville's lace offerings will recognize this opportunity, Monday.
—Exquisite Filet Laces, in widths from the narrow edgings to the 5 and 6-inch edges and insertions—ranging in price from 14c to $2.05 a yard—a saving Monday of 1-4 to 1-3 less than regular.
AT THE VILLE—STREET FLOOR

Children's Cleo Frocks—$4.95
—Little panty frocks with drop seat cleverly concealed beneath their tiny skirts. Sizes 2 to 6 years. Made up in colored crepes and black sateen with bias band trimming in colors. Red or gold band trim the black frocks. The crepes come in light blue, rose and gold.

Jersey Cleo Frocks, $9.95
—This same smart little style made up in fine soft, jersey for cool days. Colors are: navy and brown. Colored bias bands and colored embroideries in floral designs are their pretty trimmings. Sizes 2 to 6 years. $9.95.

Taffeta Cleo Frocks, $11.95
—Again this favored Cleo style for little folks finds expression, and this time in taffetas of navy and brown. Cleo frocks are so easy to step into and require little fastening. Sizes 2 to 6 years. Just $11.95. Tomorrow.
AT THE VILLE—FOURTH FLOOR

NOTIONS
—Rubberized Household Aprons, ... 39c ea.
(checks and plaids.)
—Sanitary Dress Protectors, 39c ea.
(made of pure rubber gum.)
—Embroidery Trimming Braids, ... 10c pc.
(white and colors.)
—Snap Fasteners ..... 3 doz., 10c
(both black and white.)
—Bias Tape ..... 5c pc.
(lawn and cambric, 5-yd. pcs.)
AT THE VILLE—STREET FLOOR

Hair Nets—55c Dozen
—Both cap and fringe styles in all the desirable shades except gray and white.
AT THE VILLE—FIRST FLOOR

Vanity Cases at $3.95
—and you may choose from three popular styles.
—One novelty shaped case is made of vachette and has pannier handles, metal fittings, coin purse and mirror. Fastens with a neat clasp.
—The other styles are square in shape and come in patent finish only. They have large mirrors and good clasps. One model has a lock with key.
—All have linings of moire, and their regular price is $5.00.
AT THE VILLE—STREET FLOOR

The Newest of the New in Neckwear—Special at $8.75
—With so many Collars, Guimpes, Vestees and Collar Sets to select from at this price, it should not be difficult at all to find something to fit the new frock or suit no matter what its style may be.
—There are new Tuxedo-styled, Neckwear, Buster Brown and Bramley Neckwear—all daintily fashioned of Hand-embroidered nets combined with Filet, Valenciennes or Irish laces. $8.75, tomorrow.

At $1.95
—Other smart Neckwear in organdie or net, trimmed with Val. and Filet laces of lovely pattern. Excellent values.
AT THE VILLE—STREET FLOOR

Indestructible Pearl Necklaces—$5.95
—A pearl necklace of wonderful luster fully guaranteed as to wear and finish.
—Shown in graduated size pearls in small and large graduations in 20-inch, 24-inch and 30-inch lengths. Solid gold clasps.
—A very extraordinary value at $5.95.
AT THE VILLE—STREET FLOOR

Metal Girdles $1.75 and $2.95
—A special purchase of these popular girdles made from platinum finished metal rings and ornaments combined with vari-colored composition placques.
—These girdles are very new and very exceptional values.
AT THE VILLE—STREET FLOOR

French Complexion Veilings
Special at 58c Yard
—with the myriad of new vivid colorings everywhere, Paris now decrees new colors in Complexion Veilings.
—From this lovely assortment on sale Monday at only 58c a yard, one can choose the harmonizing shade desired.
AT THE VILLE—STREET FLOOR

A Sale of
Men's Beacon Blanket Bath Robes at $3.95
—Imagine buying Men's Beacon Blanket Robes for $3.95.
—They won't last long at this price, be assured of that.
—Made of a splendid Beacon robing in various color combinations—the button-up collar styles.



Men's Woven Madras Shirts $1.95
—Another group of those splendid madras shirts which proved so popular in a recent sale. Neat stripes and patterns, light and dark colors. No printed shirts in the lot.
Shirts that sell regularly for $2.50 and $3.00 — Very Special at $1.95

Men's Lisle Sox of Good Quality— 3 pairs for $1.00
—Navy, Cordovan, Smoke and Black. Sizes 9½ to 11½.
AT THE VILLE—STREET FLOOR

BEDDING
Again Comes
81x99-in. Pequot Sheets, Special at $1.95 Each
—Made of standard quality Pequot Sheeting with regulation 3 and 1-inch hems. Quantity limited.
42x36-inch Pillow Cases, Special, 25c Each
—Made by the Defender Manufacturing Co. A splendid grade of bleached casing finished with 3-inch hems. 50 dozen will be featured for Monday's selling.
All Wool Plaid Blankets Special—$7.95 Pair,
—Just 50 pairs to go at this extremely low price Monday —$7.95. Blankets in pretty block plaids of pink, blue, gray and tan. Dependable Blankets for warmth, service and wear. Size 66x80.
Plaid Wool-Nap Blankets Special—$4.45 Pair
—Nashua Wool-Nap Blankets in size 66x80. Shown in a variety of pretty plaids. Wonderful blanket-values at this very, very attractive price for Monday.
Silkoline Covered Comforters Special—$3.45 Each
—In extra large double bed size. Coverings of splendid quality—and filled with pure white cotton, extra fine and double carded. A remarkable value at this low price—$3.45.
Emmerich Feather Pillows Special—$3.00 Each
—Just 24 of these fine Pillows in size 21x27 inches to take this low price tomorrow. They are filled with new, clean, sterilized duck feathers. Very special at only $3.00.
AT THE VILLE—SECOND FLOOR

WOMEN'S WORK AND WOMEN'S CLUBS.

BY MYRA NYE.

Mrs. A. S. Lobingier, president of the Friday Morning Club, announced that an occasion was coming Tuesday at the reception when she was going to do a great deal of talking without thinking. This, as every member of the club knows, will be a phenomenon and well worth going far to see or hear.

"Our three parlors downstairs will be devoted to tea drinking and eating; program and 'uplift' and talking without thinking or uplift. I look forward to being in the latter room, as I get tired on club days of doing so much talking and thinking," said Mrs. Lobingier. "Each one of you may choose whichever room appeals to you and bring one guest," she added.

Mrs. Lobingier also announced the program for the regular meeting this week, a business one with the important consideration of building, and many other things to be acted upon. "If you stay away you give your silent assent to the majority and must then take your medicine and look pleasant whatever happens," Mrs. Lobingier said.

At the drama committee luncheon Tuesday, when Mrs. J. Wells Smith will preside, the subject will be "Provincetown Players and Two Provincetown Plays." Gertrude Workman and read "Aria da Capo," a fantasy by Edna St. Vincent Millay. Helen Taggart Pole will read "The Widow's a Veil," a comedy, by Alice Rostetter. The story of the Provincetown Players will be given by Mrs. May W. Goldman.

Woman's City Club.

At the meeting of the Woman's City Club tomorrow in Lincoln Hall, Walker Auditorium Building, at 1 p.m. there will be two speakers from the annual convention of the California Fruit Growers and Farmers, which is to be held at Exposition Park, the 24th, 25th and 26th insts.

George H. Hecke, director of the State Department of Agriculture, will take as his subject "Farm Production and City Prosperity."

C. C. Teague, president of the California Fruit Growers' Exchange, will speak on "Problems in Connection With Transportation and Distribution."

Nonmembers may obtain guest tickets admitting them to the program.

Members will be glad to know that after November 1 the meetings will again be held in the Walker Theater on the ground floor.

Verse Writers' Club.

The Verse Writers' Club of Southern California will meet Tuesday evening, the 25th inst. at 8 p.m. in room 605 Brack-Shops.

All manuscripts should be sent to Miss Nina Updyke, 1221 South Catalina street, to be passed upon by the committee on criticism. Those selected by the committee will then come before the club for consideration.

Benefit Card Party.

There will be a benefit card party for the Lark Ellen Home for Boys, November 9, at 2 p.m., to raise funds to erect a new building. There will be 500 tables and a prize for each table, a plan which is an innovation at large card parties and which it is hoped will save the confusion that has hitherto resulted.

Officers for the coming year are: President, Mrs. Judson C. Rives; vice-president, Mrs. Thomas Okey; recording secretary, Miss Georgella Lay; financial secretary, Mrs. Kenneth B. Wallace. The members of the honorary board are: Ellen Beach Yaw Cannon, Mrs. Leafie Sloan-Orcutt and Carrie Jacobs Bond.

Reservations for tables may be made by calling Mrs. Ruves, telephone 74989.

Republican Study Club.

Senator Charles W. Lyon of the State Senate and Hon. Sydney T. Graves of the Assembly will be the speakers at the Woman's Republican Study Club on the 28th inst. Senator Lyon will speak of the constitutional amendments passed by the last session of the Legislature, which were Senate measures, and of the initiatives and referendums so far proposed to Senate bills. Mr. Graves will speak of the Assembly constitutional amendments, and of the initiatives and referendums proposed to Assembly bills. The program is purely an academic one as the Club wishes for purpose of study, to learn just what measures are proposed for the next general election, and to become acquainted with their purport.

Travel Club.

A travelogue through the New England States was conducted by Mrs. F. W. Fuller Thursday afternoon at the Travel Club's rooms in the Fraternal Brotherhood Hall. Mrs. Fuller gave a general description of all of the States and particularly of Maine. She was assisted by Mrs. J. W. Dick, "Through New Hampshire," "Through Vermont" by Mrs. Irving C. Harris, "Through Massachusetts" by Mrs. Ella Cooper Keith and Mrs. Grace Gates "Through Connecticut and Rhode Island."

Fine Arts Day is the 27th inst. Mrs. George A. Merritt will be chairman of literature and will have charge of the program. Vocal and piano selections have been arranged for and Mrs. Engle Carpenter, federation chairman of literature, will be the speaker of the afternoon.

Philanthropy and Civic.

A royal welcome will be accorded Mrs. Lillian Burkhart Goldsmith, president of the Philanthropy and Civics Club, upon her return next Tuesday from a six weeks' trip through the East. Mrs. Goldsmith will give "New York Failures and Successes" before members and guests following the usual birthday luncheon when ten members will celebrate their birthdays. The club will meet for the usual sewing in the morning.

Photoplay Wrights.

What is declared to be an interesting program is outlined for next Monday's meeting of the Photoplaywrights at their clubroom on the eighth floor of the Brack-Shops.

Last Thursday the members visited the Superba Theater to witness Frank Mayo's performance of the fighting parson in "Go Straight" and incidentally to hear the initial singing of a song, written by Miss Evelyn McKinney, one of the members.

Monday evening the picture "Go Straight" will be discussed and criticised. Stories by the members will be read.

Visitors will be welcome, it is announced.

Pomona Ebell Club.

Pomona Ebell Club entered upon its nineteenth year the 14th inst. It has in prospect a season of great activity and usefulness, a year in which club standards are perhaps higher than ever before and one in which there will be opportunity for women to engage in worth-while endeavors along many lines.

The club year formally opened with a meeting of the executive board at 10 a.m., followed by a 1 o'clock luncheon, served by the recital section in charge of Mrs. L. W. Pierce, and at which 150 members were seated. Between the luncheon hour and the regular afternoon program current events were presented by Mrs. Seward A. Simons of Los Angeles, former president of the Friday Morning Club. At the program proper, which began at 2:30 p.m., Mrs. W. A. McCormick appeared for the first time in the capacity of president. A musical program was presented by Raymond Harmon, Charles T. Ferry and Esther Rhodes, a trio of Los Angeles artists. One hundred new members and the organization of two new sections, one for the study of child psychology and the other interior decoration, were announced.

Whittier Woman's Club.

Once each year members of the Whittier Woman's Club are hostesses to their husbands or men friends, and on Thursday evening the clubhouse was the scene of an assembly which taxed the capacity of the large auditorium and other social rooms. A short program of music and interpretative dancing was given. The artists appearing were Miss Viola Wasterlain, violinist; Miss Kathleen Shippen, pianist; Mr. Victor Carty, baritone; Miss Dorothy Wright, interpretative dancer, with music by Harry Wheaton Howard. Miss Shippen, who has passed many years abroad studying music, gave a historic setting for the musical numbers which followed. Miss Dorothy Wright's dance, "Child Chasing a Butterfly," was followed by "The Rose." Victor Cady was in excellent voice and his numbers were warmly received. Miss Viola Wasterlain is a very youthful violinist, who gives much promise of attaining artistic heights.

East Whittier P.-T. A.

Elaborate plans are being made by the East Whittier Parent-Teacher Association for a Halloween party to be given at the school-house the latter part of the month. At the meeting held in the auditorium Thursday afternoon, reports were given of the district federation and also the State conference, East Whittier being affiliated with both organizations. After the business meeting a short program was presented and later the members and guests remained for refreshments and a social hour.

St. Matthias Guild.

Guild members of St. Matthias Episcopal Church, Whittier, were entertained at the home of Mrs. Truman Berry, 301 East Hadley street, Thursday, the affair being an all-day meeting. Luncheon was served at 1 p.m. and a brief business meeting was held at 2:30. The remainder of the time was passed with needlework.

Wednesday Afternoon Club.

Club women of Alhambra and their friends, including professional men of the city, heard Dist.-Atty. Woolwine discuss "Barriers to Law Enforcement," at the Wednesday Afternoon Club this week. Under the auspices of the club Miss Olga Steeb will appear in a piano recital, Saturday evening, November 13. Forty new names have been added to the membership list since the opening day.

City Teachers' Club.

Tomorrow afternoon at 4 o'clock the City Teachers' Club will hold their membership meeting when the third of a series of lectures on "Children's Books" will be given by Miss Marion Horton, director of the Los Angeles Library School.

Placement Department.

In these days, when unemployment is a serious national problem, the work of the vocational guidance and placement department of the California Federation of Business and Professional Women's Clubs is important. The bureaus managed in Southern California by this department do not operate for profit. No fee is charged either to the employer or employee.

There is a representative of the department in each club in the State and in many clubs a vocational committee has been formed to extend the local work. Placement bureaus have been established in San Francisco, San Diego, Sacramento and Pasadena. The work originated in Pasadena under the direction of Miss Winifred M. Hausam.

There is a research department in each bureau which co-operates in the study of business conditions affecting women and in the development of opportunities in new fields of work. A detailed record of the personality, education, training and reference of each registrant is kept on file and the Pasadena bureau has received the highest commendation from business men for this work.

"A vocational bureau such as you direct has a distinct place in the civic life of this community," said one of the leading business men, and the record made during the first six months speaks well for its future possibilities with a larger field and proper co-operation.

"A Vocation Bureau for Los Angeles County Federation of Business Women Wednesday the entire time for discussion is to be given to "A Vocation Bureau for Los Angeles." The meeting will be held at 6:30 p.m. at 616 South Hill street.

Mrs. Herbert A. Cable, deputy State labor commissioner, will be one of the speakers. The others: C. R. Helter, employment manager of the Goodyear Tire and Rubber Company, and Harold J. Stonier, instructor in the college of commerce and business administration, University of Southern California. Reservations for dinner may be made with Miss Jane Humphreys, Pico 20.

Gleason Parliamentary Club.

After an executive session the Gleason Parliamentary Club will hold its first meeting of the year at the home of the president, Mrs. I. W. Gleason, 1110 West Thirtieth street, Saturday, at 2 p.m.

A short address of welcome by the president will be followed by "Vacation Echos" from those who have met with unusual experiences or traveled through foreign countries and seen wonderful sights during the summer. Mrs. Harry Culver will recall incidents of her trip to Europe and tell of present conditions.

Miss Ida Iversen will enlighten the members along educational lines as demonstrated at Honolulu, and Mrs. Georgiana Townsend will tell of her impressions of the Press Congress of the World held at Honolulu.

Other members will give one-minute echos each of their happy vacations. Parliamentary practice, led by Mrs. Fred H. Fuller, will be followed by a social hour under supervision of Mrs. Harry Shultz, chairman of hospitality.

Wa Wan Club.

Sol Cohen, violinist, played before the Wa Wan Club last Wednesday in the Alexandria ballroom. Others who appeared were Elinor Remick Warren, pianist; Anne Howell, soprano, and Ester Rhodes, harpist.

A reception for active and affiliated members was held last Monday in the Wellington Apartments, when the program was given by Nellie Colburn Walker, soprano; Anna Laimer; contralto; Mrs. Hennion Robinson, Minnie O'Neal, Agnes Osborne Carter, Mrs. Henry Dabney and Colburn Walker. A tea and social hour followed.

Yesterday the students' auxiliary of the club held its first reception and program at the Los Angeles Art Canter. All arrangements were made by the students.

South Side Ebell.

What promises to be an unusually attractive program has been arranged for the South Side Ebell for October 27. Dr. Leslie Learned of Pasadena is scheduled to speak on a question closely connected with the citizenship work planned for the year, his subject being: "What is Americanism?" On the same day Marian Tracie Whiting will present one of the living picture reproductions so popular last year. Reproductions will be given once each month, the subject for the first one being "The Mother," by Whistler, posed by Mrs. F. White, one of the older members of the club and the mother of twelve children. Mrs. Whiting will also give a resume of Friml's high jinks of modern operas, singing the Bubble song and Ting-a-Ling numbers. Club editors

FUR GARMENTS OF EXCLUSIVE DESIGN



Sketched at the House of Furs

WITH absolute fidelity to detail our artist has reproduced one of the beautiful Russian Kolinsky wraps fashioned at the House of Furs.

It is a full-length garment, with massive crush collar, deftly trimmed with tails to match.

Exclusively styled by furriers who strive for perfection in all their creations.

We cordially invite your inspection of our display of Fall and Winter furs.

THE HOUSE OF FURS

Ramos & Darner

Manufacturing Furriers

701 West Seventh

At Hope

Women Who Are Doing Things in Southland.



Featured in Club Programs and Otherwise.

MISS Greenwood will appear before the Ebell Club tomorrow, speaking on "The Islands of the South Seas." Miss Howell sang before the Wa Wan Club Wednesday. Miss Warren, who is a composer-pianist appeared before the Beverly Hills Woman's Club a week ago Wednesday and at the Wa Wan Club meeting Wednesday of last week. She is to leave the 31st inst. to study piano in New York. Mrs. Boardman was one of the hostesses at the dinner for the California Avocado Association last night at the Ambassador. The avocado she holds weighs nearly four pounds and the tree on which it was grown is one of 150 planted, pruned, budded and cared for entirely by herself. Miss Wells recently was elected president of the Professional Woman's Club to take the place of Mabel Walker Willebrandt, resigned, to become a deputy Attorney-General of the United States. Mrs. Clarissa Mosher is at present filling the two offices in Inglewood of Postmistress and president of the Inglewood Woman's Club.

of the Los Angeles newspapers will be honor guests at a Halloween luncheon following the program. This luncheon will be prepared by a committee under the chairmanship of Mrs. Mary Finley. The committee consists of Mmes. Alice Alber, G. Carroll, Mary De Moss, R. Danie, M. Allen, L. Chapman, F. J. Decker, C. Beckwith, J. W. Calvin, R. Cole, G. Catlin, F. Crodle, M. Altman, F. J. Atkinson and L. Colwell.

The activity of the club at the beginning of the year is gratifying. Without carrying on any special membership drive, nearly sixty new members have been added to the roll. Mrs. D. C. Pence has been elected recording secretary to fill the vacancy caused by the resignation of Miss Beatrice Casson, who will move to Arizona. Mrs. J. Rennie was appointed chairman of the Year Book, which will be out early in November. The by-laws of the club were amended raising the initiation fee from 50 cents to $2, to take effect November 1.

At its last meeting the club enjoyed a group of readings by Jessie Y. Kimball and a talk on child welfare by W. G. Holland, chief probation officer of Los Angeles county, while Mrs. H. V. Wurdeman of the Badger Club told of her work with the disabled veterans.

Friday a large number of the rambler section, with their curator, Mrs. M. Spafford, visited the Hauser Packing Company and the Technica. Glass Company.

Rest Cottage.

At the last meeting of the Ebell Club, which sponsors and directs Rest Cottage, Mrs. C. H. Toll, president, made the request that some one who had a house that was a white elephant on the hands of the owner give it to the Rest Cottage Association, as it is sadly in need of new quarters to adequately carry on the work. Seven new life members were added to the association.

Thursday a purpose luncheon was given at the cottage, when Mrs. Edward North told of the work and its needs. The luncheon was given by the scholarship and practical relief committees in conjunction with the Rest Cottage Committee. Dr. Lillian F. Titcomb of the State University, Southern Branch, spoke in behalf of the former and Dr. Carl Patton of the First Congregational Church spoke for the latter.

Rest Cottage life members include Mmes. William Reed, George Chambers, W. Wherry, Paul T. Jones, Irene Williams, Ralph W. Avery, George H. Bishop, R. T. Burge, C. D. Clawson, John A. Ferguson, Samuel Wesley Garretson, Walter L. Gifford, William T. Lewis, Edward W. Moses, William A. Moses, W. K. Parkinson, Benjamin Franklin Perkins, E. M. Sloan, Sloan-Orcutt, William B. Webb, Robert Bruce Williamson and Miss Cordelia Chambers.

Los Angeles Browning Club.

Beginning its tenth year by an afternoon devoted to the influence of the Greek upon Browning's poetry, the Los Angeles Browning Club met at the home of Mrs. Dr. Allison Gaw, 1915 Cordova street. The president voiced her pleasure at having so many present, all prepared for a club year of study of Browning and the literature of Greece. She then gave a comprehensive resume of the subject of the day, showing that the great poet was steeped in the Greek classics almost from an infant.

After two contralto solos by Mrs. Samuel Marsten, Miss Ruth W. Brown of the University of Southern California showed that as a lover of the classics Browning did not altogether agree with Carlyle's dictum that Greece gave the modern world all its beauty.

Over the tea cups the ladies extended felicitations to Dr. and Mrs. Gaw over their new home, and hoped that their many college, club and other social activities might often center therein.

Los Angeles Ebell.

Miss Aline Barrett Greenwood will address Ebell of Los Angeles at the regular meeting tomorrow. She has made a name for herself in San Francisco and Oakland by giving lectures on current topics. Her subject will be "The Islands of the South Seas." At the Wednesday luncheon Mrs. Fannie Addison Pitt, a well known actress of the old school, will tell of her work. Miss Antonette Ruth Sabel, an appointee of the Federal government, working under the Chamber of Commerce for the betterment of community music, will speak on "Industrial Music." Dr. Frederic T. Blanchard of the Southern Branch, University of California, will be the third speaker.

Miss Ruth A. Braur has resigned as secretary of the Ebell Juniors on account of entering the university and the office has been filled by Miss Elizabeth Ward. Another of the girls has changed her name, although there seems to be no change of position as far as the auxiliary is concerned—Mrs. Orla Crary, vice-president of the Juniors, is now Mrs. Roy Pearson. On October 28 the Juniors will meet with the practical relief committee from 9 a.m. to 5 p.m.

Santa Monica Bay Club.

Bertha Fisk, who was Mary Magdalene in the Pilgrimage Play, heads a small cast of players who will put on "Around the Clock" at Santa Monica Bay Woman's Club tomorrow afternoon at 2:30 o'clock, after which the usual social hour will be observed.

The annual fall festival will be held Wednesday, Thursday and Friday, when excellent programs each afternoon and evening will supplement the large number and variety of exhibits being featured this year. Prizes are to be awarded for flowers and for different kinds of cooked foods, such as bread, cake and pie. Along the walls of the auditorium ten artistic booths, evenly spaced, will contain displays entered for advertising purposes by bay district merchants.

A doll booth, occupied by over 100 dolls of fascinating variety, will undoubtedly be the mecca of every mother and child entering the clubhouse during the three-day affair. These dolls were donated by club members and their friends, many of them having been sent from distant parts of the country by famous personages. In lieu of a doll Mrs. Warren G. Harding contributed an unusual picture of the White House, which is to be sold at auction.

Woman's Club of San Pedro.

Following a brief business meeting the Woman's Club of San Pedro enjoyed a delightful program at the clubhouse Tuesday afternoon at the second meeting of the season. Prof. B. R. Baumgardt gave an interesting talk on "Spain and the Alhambra," in which he emphasized the world's indebtedness to the Moors for much in philosophic thought, architecture, customs and art. Much was added to the enjoyment of his talk by colored stereopticon slides.

Little Mary Louise Larkin of Los Angeles entertained with dancing and harp selections. The afternoon concluded with a birthday tea, honoring the club members whose birthdays occur in October. Mrs. E. C. Stinson gave a toast and Mrs. F. W. Reynolds cut the birthday cake.

Girls' Corner Club.

At the Girls' Corner Club Tuesday night the rally was a fine index of the spirit of the club, and augured well for continued success throughout the winter. This was "business girls" rally, and business girls came 100 strong to enjoy the informal program and the hospitality of the club.

Mrs. Guy Bush organized a Girls' Corner Club Chorus of nearly fifty voices. Mrs. Frank A. Parsons, teacher of domestic science in the public schools, gives her services for the girls every Monday evening, teaching them to sew and make hats.

The officers of the club are: President, Zephnie Shannon; vice-president, Orline Brass; membership secretary, Ruth Ware; treasurer, Florence Bradney. All the club's activities are under the direction of Mrs. Frances L. Neth, and Dr. James Francis, pastor of the First Baptist Church, is godfather to the movement.

The social committee is composed of women prominent in welfare work in the city, as follows: Mrs. Florence Stewart, Mrs. A. H. Boren, Mrs. George Lyon, Miss Alice Alfred, Miss Portia Riley, Miss Eva Jessup, Mrs. Guy Bush, Miss Lillian Larabee, Mrs. Leon Darrow, Mrs. W. H. Wilson, Mrs. A. J. Jordan, Mrs. Hugh K. Walker, Jr., and Mrs. Robert Scott.

British Empire Daughters.

A bazaar will be given by the Daughters of the British Empire in America Saturday afternoon and evening in Garfield Hall, Walker Auditorium Building, 730 Grand avenue. Tea will be served in the afternoon and there will be fortune-telling, fancy work and pure food sales.

The hostesses will be Mrs. W. H. Ponsette, president of the State council; Mrs. Daniel Clark, Regent of the Queen Alexandria Chapter; Miss Isabel Macarthur, Regent of the Florence Nightingale Chapter; Mrs. Cary F. Fagge, Regent of the Princess Mary Chapter. In charge of the various booths will be: Fancy work, Mrs. R. W. Vincent; candy, Mrs. G. A. Charlton of Long Beach; Citrus fruits, Mrs. Horace Little, Ontario; white elephant booth, Mrs. Tracy Becker; tea, Mrs. Herbert Crickmer; pure food, Miss Evelyn MacArthur; fortune-telling, Miss Chessie Cameron; entertainment, Mrs. Margaret Hamm.

The bazaar is to be for the purpose of raising a fund for a home for British people in Southern California who otherwise would be homeless.

Mission Workers.

In view of the approaching conference in Washington to consider the limitation of armaments, the theme chosen for the meeting of the Women's Federation of Missionary Workers of Los Angeles last Tuesday, in the First Christian Church, was "On Earth, Peace." The address of the day was delivered by Rev. E. P. Ryland on "World Peace." Others who spoke were Mrs. G. H. Clark, Miss Winifred Rouzee, whose subject was "The Service of Consecration;" Rev. E. F. Daugherty and Mrs. W. H. Crabbe. Mrs. Alma Ross gave the musical program.

Officers for the ensuing year were elected as follows: Mrs. W. S. Dysinger, president; Mrs. James D. Eaton, vice-president; Mrs. Nathan Newby, secretary.

Southwest Museum.

This year as last, women's clubs in the city and district are availing themselves of the hospitality extended by the directors of the Southwest Museum to visit that institution in a body. So popular were these meetings the past season that this year, for the convenience of visiting groups of women, a club kitchen has been installed and all-day sessions are now in vogue.

Dr. A. B. Comstock, curator of the museum, went before the V. J. Chapter of the P.E.O. Sisterhood of Whittier to speak on "Early California History" Tuesday, and Dr. Dane Tasker will speak on the missions at the same place November 1. Next May 14, at the time of the State convention of the P.E.O. in Los Angeles, that body of women will have an all-day session there and the federation extension secretaries are to enjoy the museum's hospitality November 16. On November 16 William McGinne will speak before the Wednesday Morning Club on "A Trip Through Navajo Land."

Mrs. Frances K. Headles of the museum staff spoke on the work of the educational department and her own experiences overseas in Turkey and Greece last Wednesday at a luncheon session of the Reciprocity Club.

Lincoln Study Club.

"Early Grecian and Roman Writers" will be the topic of discussion Tuesday at a meeting of the Lincoln Study Club at the residence of Mrs. Dr. Curtis M. Beebe, 1106 West Forty-seventh street. Mrs. Ira Purl Fleming, vice-president of the club, will discuss "Early Greeks and Latins in Literature." Papers will be read including "Homer—Review of the Iliad and the Oddyssey," Mrs. Everett James, and "Virgil—Review of the Aeneid," Mrs. Gertrude Lang.

The club was recently founded by Mrs. Lucretia Cage of Santa Monica, formerly of Detroit, where she established the Lincoln Study Club of that city. Mrs. Dr. H. W. Spiers is secretary.

Glendale Music Club.

The regular monthly meeting of



Personal Christmas Cards from Little's

-the acme of satisfaction

You cannot fail to be pleased with the better greeting cards for personal use which we are now showing. These cards consist of the best publications of Eastern makers as well as the pleasing products of our own studio.

For those who wish cards of an exclusive nature we have designed a series of De Luxe Greeting Cards, containing over twenty handsome and original designs, which will be strictly limited as to quantity and not shown elsewhere.

A. E. Little Company

STATIONERS ENGRAVERS ART DEALERS

426 South Broadway

THE GIFT SHOP WITH A NATIONAL REPUTATION

THE WOMAN'S SHOP (In a Man's Store)

EVERY WOMAN WHO IS INTERESTED IN REAL VALUES SHOULD COME HERE TOMORROW.

AND ONLY BY A PERSONAL VISIT TO THE WOMAN'S SHOP CAN YOU FULLY APPRECIATE THE TRUE WORTH OF THE VALUE-FEATURES WHICH FOLLOW.

SPORTS SKIRTS

PLAIDS, STRIPES AND MIXTURES OF PRUNELLA AND ALL-WOOL SKIRTINGS. INCLUDED ARE EXTRA SIZES.

$9.75

SPORTS COATS

OF HEAVY JERSEY. MODISHLY TAILORED — SPLENDID FITTING GARMENTS. COLORS — NAVY, BROWN, TAN AND BLACK.

$9.75

SPORTS HATS

OF DUVETYN, VELVET AND FELT. CLEVER, DISTINCTIVE MODELS—ONLY ONE OF A KIND.

$10

"Desmond's

SPRING NEAR SIXTH

Finding A Home

would be a wearisome task if one had to walk ... ern California. But it becomes a simple matter ... TIMES.



sonal Christmas Cards from Little's

he acme of satisfaction

You cannot fail to be pleased with the better greeting cards for personal use which we are now showing. These cards consist of the best publications of Eastern makers as well as the pleasing products of our own studio.

For those who wish cards of an exclusive nature we have designed a series of De Luxe Greeting Cards, containing over twenty handsome and original designs, which will be strictly limited as to quantity, and not shown elsewhere.

E. Little Company
STATIONERS ENGRAVERS ART DEALERS
426 South Broadway

SHOP WITH A NATIONAL REPUTATION

HE WOMAN'S SHOP
(In a Man's Store)

ERY WOMAN WHO IS
TERESTED IN REAL
LUES SHOULD COME
RE TOMORROW.

D ONLY BY A PERSONAL
IT TO THE WOMAN'S SHOP
N YOU FULLY APPRECIATE
E TRUE WORTH OF THE
LUE-FEATURES WHICH FOL-
W.

ORTS SKIRTS
AIDS, STRIPES AND MIXTURES
PRUNELLA AND ALL-WOOL
RTINGS. INCLUDED ARE
TRA SIZES.
$9.75

ORTS COATS
HEAVY JERSEY. MODISHLY
LORED — SPLENDID FITTING
RMENTS. COLORS — NAVY,
OWN, TAN AND BLACK.
$9.75

ORTS HATS
DUVETYN. VELVET AND
T. CLEVER, DISTINCTIVE
DELS—ONLY ONE OF A KIND.
$10

esmond's
SPRING NEAR SIXTH

nding A Home

What Women Are Doing in Widening Fields of New Endeavor.

done by the organization among the veterans of the World War.

Los Angeles Travel Club.

American citizenship for native born as well as foreign born was discussed by Mrs. John C. Urquhart, president of the Los Angeles district, C. F. W. C., at the last meeting of the Los Angeles Travel Club. Mrs. Ellen French Aldrich, chairman of public affairs, who has just returned from New York, gave a resume of her trip. A letter from Mrs. Anne Faulkner Obendorfer, national chairman of music of the General Federation of Woman's Clubs, was read, urging that each one write to her Senator immediately, protesting against the passing of a bill for a tax on all musical instruments.

October 20 was travel day through the New England States and the following furnished the program: Mrs. F. W. Fuller, Mrs. Irving C. Harris, Mrs. Ella Cooper Keith and Mrs. Grace Gates.

Educational Center.

On Tuesday the members and friends of the Mothers' Educational Center will gather for lunch in the Red Room of the Men's City Club, Chapman Building, at noon. Plans for increasing the membership will be discussed, and the date set for the annual membership campaign. A report will be given by Mrs. A. R. Condit of the progress of the new division of correctional work. Many children have been examined by the center physicians who found defects due to improper development of nutrition, which could be eradicated through proper food and supervised exercise. At present there is no place in the city where a child can receive this help, as the plans were completed to make this a definite part of the Mothers' Educational Center program. Children of all ages will be taken.

Since the annual report of the president in June, 1088 babies have been examined and their mothers instructed in their care. Need for more centers in the city is apparent if service is given to all of the mothers seeking it. This is a community movement and anyone interested in saving children through parental education, will be most welcome at the luncheon. Reservations should be made through Mrs. R. C. Rietzert, 1597 Ingraham street. Phone 52220.

Club Briefs.

At the regular Saturday afternoon tea yesterday of the Three Arts Club, Douglas Donaldson of the Otis Art Institute gave a talk on "Art in Everyday Life."

Mrs. Leona B. Thorpe of Nebraska was in the city Tuesday attending the meeting of the League of American Pen Women. She is the State president of this organization in Nebraska.

Miss Faith Chevaillier of the Woman's City Club and the Friday Morning Club, noted for her work among prisoners, is in charge of a drive to secure readable books especially for the young men from Los Angeles in San Quentin. There are more from this city than any other part of the State. Therefore, Miss Chevaillier says it is only fair that most of the books come from this city. Tomorrow is the last day she can receive books. They may be left at the Woman's City clubroom in the Walker Theater Auditorium building, third floor.

Mrs. J. B. Stearns, president of the Woman's City Club, will be the chairman of a delegation from her club to meet with the Men's City Club Wednesday at 8 p.m. for a local conference on disarmament. Others appointed are Mrs. Frederick Hickok, Mrs. Robert T. Brain, Mrs. John T. Coleman and Mrs. Harman Darling.

To make arrangements for a mass meeting of women favoring disarmament, representative women from club circles will meet in the Women's University clubrooms, 806 Brack Shops, Tuesday at 2 p.m. Mrs. J. B. Stearns, Mrs. Shirley Tolhurst, Mrs. Arthur Heinemann, president of the Los Angeles County League of Women Voters, and Mrs. John C. Urquhart, president of the Los Angeles District Federation of Women's Club, are sponsors for the meeting.

Mrs. William Reed will be the toastmistress Wednesday at the Ebell Club guest luncheon.

A short program of the compositions of Ward Stephens, one of America's foremost song writers, will be given Thursday evening at the Union League Club after the dinner by the Society of American Music Optimists. Invitations to this interesting affair are issued by Miss Bessie L. Howell, secretary of the society.

The Pastime Clearinghouse, originated here by Gertrude Gilmour of New York, will be in operation by the latter part of November with an executive office and bureau for the receipt and disbursements of tickets to entertainments free, in the Brack Shops, the clubrooms of the Women's University Club.

Donna Shuster won the first prize offered by the California Art Club for the best figure painting hung at the exhibition by the club now on view at Exposition Park. Miss Shuster's study is "The Little Mother." Glinting with sunshine falling through the trees of an arbor upon the figure of a little girl is a child, holding in motherly fashion her favorite doll. The picture is full of charm and a sweet sentiment.

Mrs. W. B. Himmelwell, president of the Channel Club, presided at a luncheon, the first meeting of the year for the club, on Saturday, when Frank Keenan, veteran actor, was the guest of honor and spoke on "The Drama and Its Content."

Miss Dora Louise Mirwin is directing the Lincoln Heights Community Players in their work on the Spanish play "Zarzuela," a two-act comedy by Miguel, which is to be given at two performances at Lincoln High School and Normal Hill.

GIVE A BABY SYRUP PEPSIN

Constipation, Biliousness and like annoying ills will quickly disappear



A MOTHER is always anxious to give the safest and best medicine to a constipated baby, but is puzzled which to select. Let her decide by the ingredients on the package.

Every bottle of Dr. Caldwell's Syrup Pepsin has the formula printed plainly on the outside of the carton under the portrait of Dr. Caldwell, who wrote the prescription in 1892. You will find that it is a combination of Egyptian Senna and other simple laxative herbs with pepsin. It will not gripe the baby, and it is free from narcotics. A bottle sufficient to last a family several months can be had at any drug store, and the cost is only about a cents a dose.

While no one, young or old, need take a drastic purgative like salts or calomel, be especially careful what you give a child. Some certain minerals, coal tar and other drugs that might prove dangerous by over stimulating the intestines or depressing the heart. The ingredients of Dr. Caldwell's Syrup Pepsin are recommended by the U. S. Pharmacopoeia.

Half-Ounce Bottle Free

For [illegible] of this [illegible] and [illegible] Dr. Caldwell's Syrup Pepsin, address [illegible]

LOS ANGELES' GREATEST STOVE SALE





"LORAIN" OVEN HEAT REGULATOR

See a demonstration

Come in today and see the "LORAIN" Oven Heat Regulator demonstrated on a

"QUICK MEAL" Gas Range

Learn how it has ended cooking guesswork and how you can cook an entire meal in the oven at one time without even being in the kitchen. We have a FREE book, "An Easier Day's Work," that every woman wants. Come in today.



All White Enamel
$192.00 Regular Price
Special $156.00

Regular $16 Lawn Mower Special close-out $12.25
Regular $16.00 No. 20 Superior Water Heater, Special $12.50
Lawson Type Gas Heaters, $7.25 to $21.50
Hot Spot Gas Heaters, $5.50 to $11.75, less 10%
Reznor Heaters, $2.85 to $16.65, less 10%
Gas Logs, Hand Hammered Andirons, ... Specially Priced
Dawson back Gas Grates, fitted and connected in fireplace. Most beautiful radiant heat, ...$17.50 to $25.00
Welsbach Radiant Fire Gas Heaters, ... 10% Reduction

The Very Fact That We Are Doing Business on a Vacant Lot — Sky Roof — Mother Earth Floor — All Out-Doors Plate Glass—Makes it Possible to Name These Never-Heard-of Prices. Competitors to Us are Unknown

INTRODUCTORY SALE

For the past five years we have been operating in a small way. We have succeeded in making connection with the following leading factories and now proclaim ourselves

THE HOME OF THE FOLLOWING

GAS RANGES:

Direct Action	Buck's	Occidental
Quick Meal	Detroit Jewel	Superior
New Process	Wedgewood	Garland

This immense assortment of over 2000 Stoves and Ranges will be thrown on the market for

ONE WEEK ONLY

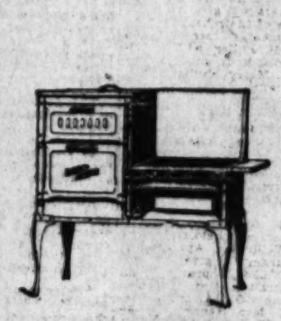
Beginning Monday, October 24th, Ending Saturday, October 29th



Regular $108.50
Special $91.75



All White Enamel
Regular $145.00
Special $125.00



Regular $77.00
Special $66.50



All White Enamel
Regular $167.50
Special $150.00



Regular $28.00
Special $18.50

All Stoves Absolutely Guaranteed, Delivered and Connected
Liberal Terms If Desired — "Your Credit is Good"

Forrest's Stove, Range and Lawn Mower Works

Phone West 4831 **3620-28 South Vermont Avenue** **Los Angeles**

New York San Francisco Seattle Portland

Sweet Sixteen

Showing Late Interpretations of the Fashions

—Those Fashions that have swayed Paris and New York during their openings and have since been "toned up" to be greater successes.



AS THE WOMEN of Los Angeles look to "Sweet Sixteen" for the last word in Fashion, they find it exemplified in the modishness of the new

COATS

One wonders how it is possible to couple such fine style with the splendid qualities of Velours, Bolivias, Broadcloths, Heathers, etc., silk lined, to sell at

$16

It's the characteristic "Sweet Sixteen" way.

New Fall dress, of all wool trotine, collar piped with red, short sleeves, trimmed with over 200 buttons, all sizes..... $16



New Fall Suit of all wool silvertone, new long line effect, button and stitching trimmed, all silk lined, several good shades. Priced... $16

SUITS

For Fall and Winter

—Expression of the individuality that is stamped upon all "Sweet Sixteen" garments.

The tailored models depict those lines that comport with the absolutely correct tailored suit of today. The trimmed suits depart from the commonplace in that they are not over-trimmed and still carry out the idea of perfect ornamentation. All silk lined, in sizes 16 to 44.

$16

Send for new illustrated folder of "Sweet Sixteen" fashions.

Sweet Sixteen Co.

337-39 So. Broadway—Bet. 3rd and 4th

Genuine BAYER Aspirin

Never say "Aspirin" without saying "Bayer."

WARNING! Unless you see name "Bayer" on tablets, you are not getting genuine Aspirin prescribed by physicians over 21 years and proved safe by milions for

Colds	Headache	Rheumatism
Toothache	Neuralgia	Neuritis
Earache	Lumbago	Pain, Pain

Accept only "Bayer" package which contains proper directions.

Handy tin boxes of 12 tablets—Bottles of 24 and 100—All druggists.

Aspirin is the trade mark of Bayer Manufacture of Monoaceticacidester of Salicylicacid



BOWEL POISONS SICKEN STOMACH CAUSE HEADACHE

Take Cascarets tonight! Clean out the liver and bowel poisons, which are keeping you half sick, bilious; your stomach upset and system full of cold. No gripe—no inconvenience—thorough physic.



SANTAL MIDY
Easy to Take—Quick to Relieve
CATARRH of the BLADDER
Each Capsule bears purchaser's name

ARE YOU FAT?
BETTER HEALTH SOCIETY, INC
120 W. 70TH ST. NEW YORK
will have sent you free information how to reduce your weight.

WOMEN'S WORKS, WOMEN'S CLUBS.

(Continued from 46th Page.)

November 10 and 11, for the benefit of the Children's Theater.

Mrs. Bessie Saims, president of the South Side Ebell Club, together with her executive board and club members, is arranging for an elaborate Halloween luncheon at the Vernon Branch Library at Forty-fifth street and Central avenue, Thursday. The program begins at 11 a.m.

With Mrs. C. W. Humphrey as hostess, La Camarada Club met Wednesday afternoon. Miss D. Christie gave an interesting talk of her personal experiences in Turkey, having lived there forty-three years. Mrs. Sidney Sprague, a native of Persia, now a resident of Los Angeles, was the guest of honor. The next meeting of the club will be with Miss Etta Bunnell, November 3.

James T. Britt of the California Fruit Growers' Exchange, has issued an invitation for the Woman's City Club to send representatives to the convention to be held at Exposition Park Monday, Tuesday and Wednesday of this week. Those selected besides the president, Mrs. J. B. Stearns, are: Miss Joy Bennett, Mrs. Frederick Hickok, Mrs. Paul Flammer, Mrs. Cora Deal Lewis, Mrs. Mollie Bloom Flagg and Mrs. H. C. Terrill. This is in line with the policy of women's clubs to ally their interests with the leading industries of the Southland during the year.

At the home of Mrs. Chester W. Brown, 919 West Adams street, the Los Angeles Chapter Daughters of the American Revolution will hold its meeting, November 2, at 2:30 p.m. Mrs. Charles S. Crail is regent.

The chief efforts during the current year of the Lamanda Park Woman's Club will be directed to the building of a new clubhouse, for which purpose a citizen has donated a lot in one of the best sections of the district. A Woman's Club Building Association has been formed, and the work of raising funds has progressed so far that the erection of a home is assured for the near future.

Mrs. Howard Sherwood, president of the Ramona Park Woman's Club, reported a waiting list of twenty-five for membership, in the club at the first meeting. The meeting was a particularly happy one, as it was the opening of the new clubhouse, and the guests of honor were Mrs. John C. Urquhart, president of the district, and several members of her executive board.

Plays chosen for reading and study by the drama section of the Tuesday Afternoon Club of Glendale for the season are: "Quality Street," Barrie; "The Blue Bird," Maeterlinck; "The Importance of Being Earnest," Oscar Wilde; "The Sins of David," Stephen Phillips; selected plays by Racine; "Mary Stuart," John Drinkwater; "School for Scandal," Sheridan; "Miss Lulu Bett."

Zona Gale; reviews of Broadway productions: "Deburau," "Liliom," "Beyond the Horizon."

Mrs. A. J. Smith, chairman of the books and magazines section of the Averill Study Club, had charge of the program at the meeting Tuesday. Community singing was led by Mrs. B. F. Nance; Mrs. Lucy Holmes Adams reviewed recent books, and Mrs. Nance read an original poem, "Magazines as I See Them," in which she used the names of forty-two magazines. Mrs. Torry T. Omdalen gave a short original poem on "The Brimming Cup."

Mrs. E. B. Weirick will speak on the work of the Big Sisters' League at the Echo Park Mothers' Club Friday at 11 a.m. The meeting is under the direction of the social-service chairman, Mrs. Charles B. Cates. Miss Hortense Williams will direct the gymnasium before the program, and Mrs. L. C. Miller will play piano numbers.

Mrs. E. K. Foster of the Juvenile Protective Association will be the speaker before the Sierra Madre Club the 24th inst. A Halloween party will be given the evening of the 28th by the club, when prizes for the best costume and the funniest will be given. Reciprocity day for this club is December 12.

Miss Florence Bischoff, president of "Sociatas," entertained the members of the organization at tea yesterday afternoon. Plans for the new school year were discussed and a woman's tennis team was organized. The membership of this club is composed of the women students of the College of Law, University of Southern California.

The Music Teachers' Association took action at its meeting Monday afternoon, protesting against the proposed tax on musical instruments.

At the first meeting of the year for the Pasadena Chapter, D.A.R., Mrs. R. C. Olmsted, newly elected regent, presided and introduced as the speaker Dr. Herbert Coulter, who has just returned from Siberia after three years' work with the American Red Cross, caring for 900 Russian children who had been sent by their parents to a place of safety beyond the Ural Mountains. Besides Mrs. Olmsted, other officers are: Mrs. Ernest Lockwood, Mrs. S. Webster French, Mrs. Charles A. Nason, Mrs. Frank Parsons, Mrs. S. Ives Wallace, Miss Isabella Cass apd Miss Blanch L. Young.

Mrs. Clara Bradley of Columbus, O., worthy grand president of the auxiliary to the Brotherhood of Trainmen, was the honor guest at the last meeting of the auxiliary. Members from Bakersfield, Salt Lake and Winslow were in attendance. One hundred and fifty members were served in the banquet room of the Masonic Hall. Mrs. M. T. Keady and H. H. Kinney, secretary to Mayor Cryer, were the speakers.

A young artists' contest will be sponsored again this year by the California Federation of Music Clubs and there will be a junior contest as well.

Margaret Airston, commissioner of recreation for the Business Women's Civic Club, will have charge of old-fashioned games at the meeting tomorrow night in the Realty Board Building, third floor.

The local committee of Foreign Relief, with Mrs. Willoughby Rodman as chairman, sent $200 last week to Miss Anne Morgan for her work in Northern France.

A bridge tea was the relaxation for the Women's University Club yesterday, in the clubrooms at the Brack-Shops. Hostesses were Mrs. Edwin H. Brooks, Miss Anne Mumford, Mrs. Elwood Waite, Mrs. S. H. Nos and Mrs. Michael Creamer.

SEE TURKS AS MENACE TO WORLD.

Near East Relief Workers Tell of Atrocities and Ask Aid for Armenia.

Again and again has the cry come across land and water to save the Armenians who are being destroyed by the Turks. Wednesday, at a conference of the Near East Relief Committee in the Y.M.C.A. Building, presided over by Justice Wilbur of the State Supreme Court, director for California, and attended by 200 men and women, a new note of danger was sounded.

"The greatest religious war of the ages is now in process of fomentation," said Dr. John W. Mace of New York, national field director of the Near East Relief. "There is only one thing that can prevent it. Armenia is the one Christian wedge between Mohammedan Turkey and Mohammedan East India. Armenia alone can save us from this monumental catastrophe. Even now these Mohammedans are planning to unite against the infidels of the whole world. Armenia must be saved! This is America's great opportunity to save the peace of the world by saving the lives of Armenian boys and girls who are now the only hope of that nation.

Dr. Mace and Dr. A. C. McCrae also from New York, returned in September to America after an extensive survey of conditions in the Near East. They drew vivid word pictures yesterday of the suffering. Both told of the dead wagons they saw each day in Alexandrianople going through the streets and picking up an average of 100 per day of those who had died from starvation.

Miss Evelyn Trostle of Los Angeles, who was in Turkey during the massacre last January of 12,000 persons, told of the Turkish atrocities.

Justice Wilbur announced the receipt of a cablegram yesterday from Derindje near Constantinople telling of the safe arrival of supplies sent from Los Angeles Harbor to the starving in that section.

Those who told of the Armenians' needs included Dell A. Schweitzer, Rev. O. J. Ryder of Glendale, Dr. Mace and Dr. McCrae of New York, Frederick L. Bird of Occidental College, M. B. Irvine of Long Beach; Charles T. Farnell, Misses Mabel Farrington, Evelyn Trostle, Rev. E. Guy Talbott, F. L. Simms, Elise Truran and Irene Eldred.

OLLA PODRIDA.

The mariner's magnetic compass of today is the same in principle as that used by the Chinese 1500 years ago.

The affix "cester," or "chester," prominent in names of English cities, is a corruption of the Roman word "castra," a camp.

There are 718 members of the British House of Lords, including sixteen Scottish and twenty-eight Irish representative peers.

France's birth rate of seven per 1000, with infant mortality at 20 per cent of births, compares badly with Germany's birth rate of twenty per 1000, with infant mortality at 10 per cent of births.

George Washington took command of the colonial forces under an elm tree, which is still standing in the heart of Cambridge, Mass., within a stone's throw of the main entrance to the Harvard yard. It is known as the "Washington Elm."

The bob-o-link was originally called the Bob Lincoln.

The first grand jury in America met in Boston in 1635.

The title of "don" was originally assumed by the popes.

Volcanoes are most thickly grouped in Guatemala and Java.

In many parts of China spaghetti is eaten as much as rice.

In 1855 the American merchant marine had a gross tonnage of 5,150,867 tons, against 4,349,334 tons under the British flag.

The pyramids of Egypt are thirty-eight in number and stretch for about fifty miles along the western reach of the Nile Valley.

At heights of more than 23,000 feet above sea level, mountaineers say that sleep would be difficult, if not impossible.

One inch of rain is equivalent to ten inches of snow.

The nickel wealth of New Caledonia is surpassed only by that of Canada.

Only 30 per cent of the London electors voted at the last municipal election.

The doctor's claim on the estate of a deceased patient ranks first in France.

In Luxemburg there is a penalty for eligible voters who do not vote at elections.

Fifteen years ago it was possible to get a cheap ticket for a 'round-the-world trip for the sum of $237.

In the city of Moscow there are 1600 churches.

Crushed sugar cane, after its juice has been extracted, is used for fuel in the sugar factories.

A very small fish, known to the natives as "millions," is said to keep the Island of Barbados free from malaria by eating the fever-carrying mosquito in the early stages of its development.

For the thirteen centers of population of the United States for which figures appear covering both years, the number of telephones per 100 of population averaged 8.8 in 1910 and 14.5 in 1920, or an increase of 64 per cent.

The population of the earth is estimated at nearly 2,000,000,000, certainly not less than 1,650,000,000. There are about 10,000 species of mammal, about 14,000 of birds, 7000 of reptiles and 15,000 species of fishes.

Legislative Hall a Move Show.

The government of Liberia rents the Chamber of the House of Representatives in Monrovia for a twice-weekly motion-picture show. The admission price is 30 cents, and the President of the republic has his own reserved seat.—[Argonaut.

FRATERNAL AFFAIRS.

[In this department The Times will each Sunday print news of the activities of the various fraternal orders, State societies and allied organizations. Contributions should be brief and concise. They should be addressed to the Fraternal Editor, Times, Los Angeles, Cal., and must reach this office by Wednesday noon.]

ODD FELLOWS.

Los Angeles Lodge No. 35 will meet next Wednesday at 220½ South Main street, where Colonial Lodge of Oxnard will put on the third degree. Oxnard is said to have one of the best third-degree teams in the State.

Alhambra Lodge No. 217 will participate in the Armistice Day services through the invitation of the Alhambra unit of the American Legion. Although only one of its own members is on the sick list, the Visiting Committee of the lodge is being kept busy. It extends the same attention to visiting members as it does to its own members.

Van Nuys Lodge No. 442 recently conferred the second degree on seven candidates. Dist. Dep. Grand Master King has called a district meeting to be held at Lancaster next Saturday.

Dist. Dep. Grand Master Garlick and several members of the Watts Lodge were present at the last meeting of Atlas Lodge No. 391, and outlined a movement for bringing in a large class of new members to be initiated in November.

MASONS.

Tomorrow evening Signet Chapter No. 57, R. A. M., will have members of Hollywood Chapter No. 120, R. A. M., as their guests. The meeting will be held in the Red Room of the Masonic Temple Pico and Figueroa streets.

FRATERNAL BROTHERHOOD.

Los Angeles Victory Lodge will close its October program with a Holloween Masquerade next Thursday evening. Prizes for unusual costumes will be awarded.

KNIGHTS OF PYTHIAS

Gauntlet Lodge No. 129 will hold its monthly dance tomorrow evening for members and visiting brothers. The Damon and Pythias teams are working to greatly increase the membership in the lodge by the first of the year. Several candidates were given the rank of knight last week.

STATE SOCIETIES.

A regular Massachusetts supper, to be followed by dancing and social hours, is planned by the Entertainment Committee of the Massachusetts Society for some evening in November. The menu will consist of Boston baked beans, brown bread, doughnuts, pies, coffee, and salads. Later a special meeting for and by the children of members will be held.

EXTRAORDINARY.

Perhaps the most quickly written hymn was "From Greenland's Icy Mountains," which was composed by Bishop Heber in a little more than fifteen minutes.

Indians farm for themselves a total of 758,983 acres. Indians doing this vast work number 26,328. The number engaged in stock raising is 47,174, and the value of stock owned by Indians is $37,401,101.

Valuable deposits of kaolin have been discovered in Australia and it is expected that the Australian pottery works, which have been languishing, will profit by the new find. The clay is very white and plastic, suitable for making the best porcelain.

A 1200-horsepower biplane recently completed contains a complete bathroom, fitted with a shower bath, washstand and towels, mirror and lavatory.

Blenheim Palace, the residence of the Duke of Marlborough, is one of the finest in England. There are 120 rooms in the palace, and fifteen staircases. It is said that $4000 worth of putty is required every year to keep the window panes in repair.

The largest cable in the world, carrying 405 pairs of wires, making it possible to conduct 400 conversations simultaneously, has been laid on the bed of the Detroit River, between Detroit and Windsor. The cable weighs 50,870 pounds, is 3000 feet in length and 10¼ inches thick.

Theatrical managers at Vienna have a new trouble, the upholstery in the seats being ruined by remnants of food dropped by members of the audience who bring their dinners and eat during the performance. The janitors frequently gather dozens of sardine cans, meat and cheese scraps from the seats when cleaning after the show.

There are special laws in Iceland for the protection of the nest of the eider duck, with severe penalties for any one who fires a gun within one mile of the ducks' nests or annoys the birds in any way during the nesting season.

Canada was the native Indian word for a "village." When the French explorers first sailed up the St. Lawrence, pointing to the land, they asked its name, while the natives thought they required the name given to the collected wigwams on the shore and replied "Canada."

Certain species of birds which inhabit Eastern Africa possess the largest and strongest beaks known to ornithologists. One of these is the open-bill or shell ibis. It is a long-legged, stork-like bird, which has a beak like a nut cracker. The parts of the bill cannot be closed in the middle. It eats frogs and fishes, but its favorite food is fresh water mollusks, the shells of which it can crush with its powerful beak.

REVEAL JOHN CALVIN'S GRAVE.

The secret carefully guarded for the last two centuries by the family of John Calvin concerning the location of his grave is about to be divulged.

The last member of the Calvin family, a childless man of 71, has announced his intention to reveal the family secret to the Ecclesiastical Consistory at Geneva.—[Argonaut.



The Splendor

SMART FALL MODES

THE success of our Fall styles is a certainty ¶ Never have we shown a finer or more beautiful selection of Pumps, Oxfords, Slippers and High Shoes than this season ¶ There is a leather and a style to please every taste, no matter how exacting

THE SPLENDOR
ILLUSTRATED
All Brown or Black Kid $12.50
Tan Russia Calf $12
Brown Oose, Tan Calf Trim $13.50
Taupe Oose, Brown Kid Trim $13.50
Sand Buckskin, Tan Calf Trim $13.50

INNES

INNES SHOE CO.
642 So. Broadway
and
6501 Hollywood Blvd.
(Corner Wilcox)



Gregor Chernlavsky

The Eleven-Year-Old Prodigy

RUTH WILSON

IN

Violin Recital

At the

Gamut Club Auditorium

1044 South Hope St.

Friday Evening October 28th

The public is cordially invited.

Free tickets on application in Barker Bros.' Music Department.

This gifted pupil of Gregor Cherniavsky for Mischa Elman and Jan Kubelik highly complimented by both these violinists.

For this event, as for all his professional dio engagements and pupil-recitals, G niavsky chooses for accompaniment,

Sohmer Piano

Barker Bros.—exclusive representatives ern California for SOHMER PIANOS these world-famous instruments the c tion of artists and discriminating

Barker Bros. ESTABLISHED 1880

724-738 South Broadway

Exclusive Sohmer Represen

Her Stomach Made Her Ner

Was Nervous 12 Years Due to Gas

"For 12 years I suffered from gas on the stomach and was nervous and short of breath. Adlerika (intestinal antiseptic) is fine—it has done me more good than anything. Words cannot express my gratitude." (Signed) Lela Cook.

Intestinal Antiseptic.

There is now offered to the public a preparation having the DOUBLE action of an intestinal antiseptic and a COMPLETE system cleanser. This preparation, known as Adlerika, acts as follows:

It tends to eliminate or destroy harmful germs and colon bacilli in the intestinal canal, thus guarding against appendicitis and other diseases having their start here.

It is the most complete system cleanser ever offered to the public, acting on BOTH upper and lower bowel and removing foul matter which poisoned the system for months and which nothing else can dislodge. It brings out all gasses, thus immediately relieving pressure on the heart. It is astonishing the great amount of poisonous matter Adlerika draws from the alimentary canal—matter you never thought was in your system. Try it right after a natural movement and notice how much more foul matter it brings out which was poisoning you. It acts on both bowels, removing all foul matter and poisons. Adlerika is positively guaranteed to relieve any case of sour stomach, gas, constipation or auto-intoxication in less than two hours' time. Sold in Los Angeles by Owl Drug Co. and druggists everywhere.

(Signed) Dr. L. [illegible]

"I have been using Adlerika in my practice for years. It is the most thorough intestinal antiseptic I have ever used. I use Adlerika myself and prescribe it for my patients who have gall stones, appendicitis, constipation, auto-intoxication, etc. Sold in Los Angeles by Owl Drug Co. and druggists everywhere."

(Signed) Dr. J. [illegible]

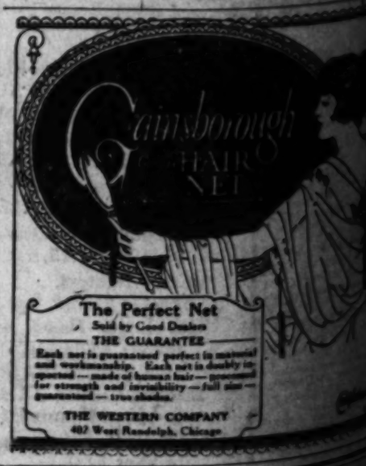
"I use Adlerika myself and prescribe it for my patients who have gall stones, appendicitis, constipation, auto-intoxication, etc. Sold in Los Angeles by Owl Drug Co. and druggists everywhere."

(Signed) Dr. C. [illegible]

"After taking Adlerika for a few days I feel like a new person. I have been constipated for years and Adlerika is certainly fine. I recommend it to all who have gall stones, appendicitis, constipation, auto-intoxication, etc. Sold in Los Angeles by Owl Drug Co. and druggists everywhere."

(Signed) Dr. L. [illegible]

(Advertisement)



The Perfect Net
Sold by Good Dealers
THE GUARANTEE
Each net is guaranteed perfect in material and workmanship. Each net is doubly inspected — made of human hair — guaranteed for strength and invisibility — full size — guaranteed — true shades.
THE WESTERN COMPANY
407 West Randolph, Chicago

Significant The SUNDAY TIMES prints from 50% to 100% more want-ads than the second morning newspaper of Los Angeles 50% less solicitors.



L. E. Behymer and Gregor Cherniavsky present

Cherniavsky

The Eleven-Year-Old Prodigy

TH WILSON

IN

iolin Recital

the

t Club

orium

h Hope St.

Evening

r 28th

is cordially

application

Bros.' Music



pupil of Gregor Cherniavsky has p...

Elman and Jan Kubelik and has ...

plimented by both these world-f...

nt, as for all his professional and ...

ments and pupil-recitals, Gregor C...

oses for accompaniment, the

hmer Piano

...—exclusive representatives in S...

is for SOHMER PIANOS—in...

famous instruments the critical ...

ts and discriminating music-lover...

arker Bros

STABLISHED-1880

4-738 South Broadway

e Sohmer Representative

omach Made Her Nerv...

12 Years Due to Gas on Sto...

...from gas on the ... poisoning you. ... occasional constipation, ... and sick ...

...ant The SUNDAY TIM... prints from 70% to 80%... second morning newspaper you ever...





To Advertise Iccotan This Rocker $20

Priced at About Cost Ten-Year Guarantee

Simply to add to the many delighted users of Iccotan wicker furniture, we are making this special offer.

This rocker will be demonstrated at your home in the near future. You may order at that time or now from the factory salesroom, $20 cash or $1 down, $1 per week, no interest.

Remember, Iccotan has all hardwood frames. That's why it lasts and lasts.

FENTON'S

ICCOTAN WICKER FURNITURE

CORNER 16th

WE MUST MOVE

...to be in service down and WE ARE FORCED OUT. Our ... enough to hold our stock of both new and used ... of business makers, so we are OBLIGED TO SELL most of ... goods, we have priced them so attractively low that ... cannot, now is your opportunity.

SOME OF OUR PRICES

... Drop Head	$20.00
... Rotary	28.00
... Automatic Lift	27.50
...OOK & GIBBS	17.50
...ER Drop Head	20.00
..., like new	32.50
..., Round Bobbin	35.00
...HELER & WILSON Drop Head	17.50
...HELER & WILSON Rotary	22.50
... HOME Vibrator	22.50
... HOME Rotary	35.00
...DARD Rotary	27.50
...ER Automatic	25.00
...CTRIC Demonstrator	45.00



and many others of various makes priced $10.00 upwards. A small deposit will hold your machine until you are ready. EVERY MACHINE GUARANTEED. We rent and repair all makes.

...a Sewing Machine Company

518 South Broadway

Opposite Hamburger's



...d Compound" is Quickest Relief Known

...Quit blowing ... dose of "Pape's ... taken every two ... doses are taken ... a cold and ends ... sinus clogged-up ... passages of head; ... stops nose running; relieves headache, dullness, feverishness, sneezing.

"Pape's Cold Compound" is the quickest, surest relief known and costs only a few cents at drug stores. It acts without assistance. Tastes nice. Contains no quinine. Insist upon Pape's.—[Advertisement.

...d for Every Answer!

ADVERTISEMENT BY A RELIABLE CONCERN

Give Correct Names of Cities

1. WEN TROK	7. BFFULOA
2. MPHEMIS	8. ANTLTAA
3. ERITODT	9. USNONTO
4. LOETOD	10. SDONOT
5. COGHACI	11. RALDPOTN
6. NERVDE	12. MELASTIRO

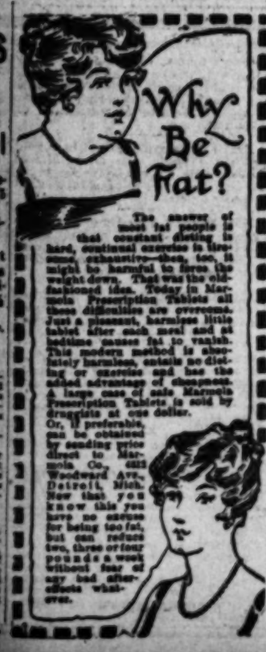
...CO., 441 So. Boulevard, GA-28, NEW YORK, N.Y.

...st Pads

...NOW

...Use the

...National



The answer of most fat people is that constant dieting is hard, continual exercise is tiresome, then, too, it might be harmful to force the weight down. That was the old-fashioned idea. Today in Marmola Prescription Tablets all these difficulties are overcome. Just a pleasant, harmless little tablet after each meal and at bedtime quiets fat to vanish. This modern method is absolutely harmless, entails no dieting or exercise and has the added advantage of economy. A large case of sale Marmola Prescription Tablets is sold by druggists at one dollar. Or, if preferable, can be obtained by sending price direct to Marmola Co., 4113 Woodward Ave., Detroit, Mich. Mor than you know this you have no excuse for being too fat, but can reduce two, three or four pounds a week without fear of any bad after-effects whatever.

JAPAN'S ENVOY BARES SECRETS OF KIAOCHAU.

Says Kaiser and Witte Bamboozled Roosevelt and Founded Nippon's Distrust of Americans.

BY PATRICK GALLAGHER.
[SPECIAL CORRESPONDENCE.]

Peking (China) Sept. 16.—Y. Obata, Japan's Minister in Peking, says it is the fault neither of his government nor of the Chinese government that the much-vexed Kiaochau question remains unsettled, a thorn between China and Japan and an obstacle to American Pacific peace.

"Then, whose fault is it?" I asked, eager to smoke out "the nigger in the wood-pile."

"Circumstances," came the quick, emphatic reply.

"But," I objected, "isn't Japan the master of circumstances in China?"

The minister shook his head. "No, indeed," he said; "in China, both Japan and China are the victims of circumstances over which they have no present control."

"Is that the candor of diplomacy, Mr. Minister, or the candor of fact?"

He answered my smile with a wan grimace. "I'm afraid I'm not a good diplomat," he said with apparent sincerity. "You see, these Chinese questions mean much to me. I am among my neighbors, my relatives. We Japanese cannot think of the Chinese as foreigners. Their fortunes, after all, are our fortunes, too."

"I see. So, as Japanese minister, you don't wish to blame the Chinese, even when they are really at fault?"

"No. That would not be a correct explanation. I feel sorry for them, of course. Who could fail to be sorry? But I dont hold them responsible for existing difficulties."

FOURTH FAILURE.

"Yet, Mr. Minister, four times since the signing of the Versailles Treaty, you, as the representative of Japan, have approached the Chinese government in efforts to settle the Kiaochau question? Isn't that so?"

"Yes, that is true."

"And, each time, to put it plainly, the Chinese have sidestepped?"

"They have not been able to act."

"Why?"

"Because of the weakness and instability of the government?"

"You think that the government officials would like to settle the matter?"

"I know they would, but they have to consider Chinese domestic politics."

"I thought Kiaochau was a foreign question—a matter between China and Japan. Isn't it?"

"Superficially, yes; but actually, no. It is very much a Chinese domestic matter, at present."

That seemed a new aspect of the Kiaochau question. I asked the Minister to explain it more in detail.

THE EXPLANATION.

"It is this way," he said. "The central government in Peking, to which all foreign diplomats are accredited, is in a very difficult position. Nothing that it may say or do can hope to satisfy any of the opposite the masses of the people, who feel, but do not reason; and the opposition elements, of course, use the Kiaochau question as a club with which to beat the central government."

"Are there not other influences preventing a settlement; foreign influences?"

"Undoubtedly. But these would be ineffective were it not for the helpless condition of the Chinese government."

"Isn't that helpless condition due more to foreigners than to Chinese?"

"The Chinese say and think so and some foreigners agree with them. It is a difficult matter to discuss."

SUSPICION COSTLY LUXURY.

"But a necessary matter, Mr Minister. Whether we like it or not, the Kiaochau question is one of the things that might go on costing Japan and America billions in armaments. So long as Americans are driven to think that Japan is sticking pins in China and grinning over China's squeals, there is always danger of trouble."

"You are quite right," said Mr. Obata. "Suspicion between Japan and America is a costly luxury."

"Why not try to remove it? Take this Kiaochau question, why not peel the bark off and get at the real 'rot' in the trunk? Why not tell Americans the whole story and leave them to judge for themselves?"

"Japan, always anxious to earn the good will of America, has done everything possible to clear away misconceptions."

"Many Americans don't think so. I like your people, as you know, and I don't think so."

"You think we have been keeping some things back?"

"Yes, I do. Many of the best American friends of Japan think the same thing. Mr. Minister, isn't it a fact that there can be no real Kiaochau settlement without cleaning up the South Manchurian question—without a real and thorough ratification of Chinese frontiers?"

Mr. Obata thought awhile before he answered: "As to the first part of your question, Japan has certainly done her best to make her position clear. As to Kiaochau, Japan is not anxious to strike a hard bargain with China. Quite the other way."

"Very true, but many Chinese and most Americans don't know that. Why not come out frankly and tell why and how Japan must be protected in South Manchuria?"

"That was done in the Consortium notes."

"Not in the way I mean, Mr. Minister, and long diplomatic notes are too dry reading for most people. Why not tell the whole story in straight, simple terms—give us a Japanese sample of 'open diplomacy'?"

BLAMES LI HUNG-CHANG.

After a little further persuasion, I succeeded in securing the following remarkable statement from the Japanese Minister to China:

"Both Japan and China have been the victims of circumstances, for many years. To understand the Chinese question, and Japan's relation to that question, the statesmen who will meet in Washington and the people of the western world must carry their minds back sixty and more years and realize that during all this time Japan and China have been confronted with problems that naturally grew out of their contact with the West.

"While China, for quite explainable reasons, hesitated and stumbled in her response to the western invitation, Japan boldly accepted an inevitable situation and tried to make the best of it. Wisely, our statesmen acted as a unit under the advice of America. For many years an American actually controlled Japan's foreign policy.

"China was not so fortunate. Then, as now, China was divided and therefore not proof against selfish promptings from foreign and native sources. Many Chinese lay most of their troubles at the feet of Li Hung-chang, the statesman whose policy brought about the first modern trouble between Japan and China, the war of 1894-1895. At that time, territorial annexation was a common consequence of war. An important part of the peace settlement of 1895 between Japan and China was the transfer of the South Manchurian peninsula from China to Japan. Japan had taken and occupied Port Arthur and the adjoining country. It was to remain in Japanese hands.

MADE SECRET TREATY.

"Li pretended to be quite satisfied with this. He signed the treaty. Immediately afterward, in Moscow, he made a secret treaty with the Russian Foreign Minister, Prince Lobanof. It was a secret Russo-Chinese alliance against Japan and it was Li's price for Russo-German-French intervention against Japan. Under a very insulting ultimatum, Japan was compelled to give up Port Arthur and the South Manchurian strip.

"At once, Russia stepped in and Germany took Kiaochau. The Russian railway was built cross Manchuria for war against Japan. That is now an established fact, thanks to the published correspondence between the Czar and the Kaiser and admissions by Count de Witte, Gen. Kuropatkin, Baron Rosen and other Russian statesmen, who knew what was going on behind the scenes. The Kaiser prompted the trouble over Korea. Japan paid for this intrigue in blood and in treasure. That was not all.

"We now know that the defeat of Russia was more complete than was believed even by expert observers, in 1905. Outside a limited circle in Russia and Germany the internal collapse of Russia passed unsuspected. Had the war continued, the probability is that the Romanoff throne might have been overturned twelve years prior to 1917. The correspondence shows that the German Emperor was fully informed of this danger.

KAISER SATISFIED.

"The war against Japan originated by his yellow peril propaganda and persistent pressure upon the Russian ruler, had satisfied his purpose. The German frontier was free from the Russian danger, for the time, at least. Still, the future had to be safeguarded. Now, in one of his letters, the German Emperor lays bare the plot through which Japan was to lose the friendship of America, and Germany retain a source of friction between Russia and Japan. His references to your great President, Roosevelt, are far from complimentary. It is important to note how he incites the Czar to play upon American emotions. He says:

"'Roosevelt, as I know, owing to the innate American dislike to all colored races, has no special partiality for Japan, although England does her utmost to work upon American feeling in favor of the Japanese.'

"It was under such duplicitous inspiration that Count de Witte went to Portsmouth to negotiate peace with the Japanese envoys. Count de Witte, in his printed memoirs, admits how he used all his wonderful wits to bamboozle Americans and to stir up enmity in the United States against Japan and the Japanese. It was under these circumstances that the great American President was innocently induced to throw his influence into the scale against Japan in the writing of the Manchurian clauses. Suspicion between Japan and America originated at the Portsmouth conference. Is that what you had in mind?"

PROPOSED PARLEY.

"Yes, Mr. Minister. You have mentioned the points that I think Americans will be glad to have made clear to them. Now, isn't it a fact that a Chinese statesman, Mr. Liang Chih-chao, in 1913, proposed a rectification of the Chinese-Japanese frontier?"

"I think so, and have seen it stated in print; although I have no personal knowledge of it."

"So far as you know, was that inspired by Japan?"

"No, indeed; Mr. Liang, however, might tell you about that."

"I have discussed it with him, Mr. Minister, and he bears out what you say. He told me it was his own idea. Don't you think it a good idea?"

"It might not be a good idea, especially just now; this, irrespective of the rights or advantages in the matter, from China's as well as Japan's standpoint. We want the friendship of the Chinese. We will do nothing to hurt them. Of course we would like to come to a clear understanding about Japan's special economic and strategical position that is the natural outcome of her geographical propinquity to Manchuria and adjacent regions."

NATIONALIZATION NEEDED.

"Isn't the only fair and practicable solution of all these questions one that would recognize the inability of the Chinese to get strength, stability or unity until all the powers unite not just to mouth a principle but to put in practice a plan that would root out every foreign settlement, restore all to Chinese sovereignty, compensate individual powers for surrendered concessions, nationalize under Chinese sovereignty and actual government every port or particle of China now in alien hands and (to avoid friction between the powers and offense to Chinese pride) specialize and divide up the task of advising the Chinese reformed government, but making every such foreign official a servant of China and not of his own government?"

"There is a good deal in that suggestion. Like America, Japan is unalterably opposed to the internationalization of China. What China needs and is striving for, in her own way, is complete nationalization. It is proper and timely to avoid the danger of drifting into more serious international difficulties over China, but at all costs the friendly powers should avoid putting difficulties in China's way, however unconsciously. After all is said and done, China's efforts should not be too harshly judged. She is doing her best."

"And making a bad mess of things, Mr. Minister, largely because conflicting foreign impulses are pulling her this way and that?"

WANTS CO-OPERATION.

"Perhaps that is so. Japan and America should work together to ease her part in settling her own problems."

Mr. Obata impresses me as a man possessing a wonderful control over his emotions. He talks very quietly, as a rule. At this point in the interview, however, he treated me to a rapid-fire summary of Chinese modern handicaps. His eyes sparkled and it was impossible to miss the burning fervor that inspired him.

"Everything has been against them," he said. "It is all very well to talk of friendship for the Chinese, but what they need is inspiration to self-success. We had that from your Townsend Harris and others. Is it unreasonable or unnatural that we should cherish the ambition to repay and honor your good service to Japan by playing a similarly helpful part in China? That is the root of the whole matter. I tell you, the longer I live here in China the stronger am I convinced that the peace of the Pacific and of the world depends upon Chinese-Japanese brotherhood. What helps that, helps everything. What retards that, hurts and endangers us all. Is the western world big enough, spiritually, not to be jealous of a real and lasting Chinese-Japanese friendship?"

(Copyright 1921 by Patrick Gallagher.)

(Copyright, 1921, by Patrick Gallagher.)



Prince Lobanof, Russian minister of foreign affairs, who made secret Russo-Chinese war alliance against Japan



Y. Obata, Japanese minister at Peking since 1918.

FOR AND ABOUT WOMEN.

The hawthorn was the flower which formed the wreaths of Athenian brides.

Mrs. H. B. Ruffner is chief of the finger print bureau of the Omaha Police Department.

A Parisian woman recently appeared on promenade with a parasol made of lizard skin.

Women who wear skirts too short in Berlin are subjected to being fined.

As chief clerk to the Mayor of Boston, Miss Nora O'Callaghan receives a salary of $2700 a year.

Mrs. Calvin Coolidge was a teacher in a school for mutes at Northampton, Mass., when she met and married the struggling young lawyer who is now Vice-President of the United States.

Miss Margaret Bonfield, the secretary of the British Women Workers' Federation, started her career as a shop apprentice at the age of 14. She is an eloquent speaker and an organizing genius.

Miss Betty Casement, trained nurse and daughter of an English army officer, has crossed the sea to become doctor, dentist, nurse and general consultant for the settlements that dot sixty miles of the Newfoundland coast.

The only oriental country where women are permitted to legislate is China. One of the provincial parliaments formed after the republic was established—that of Canton—allotted ten seats to women, who are elected by the votes of their own sex.

In Turkestan every wedding engagement begins with the payment of a substantial consideration to the girl's parents. If the girl jilts her lover the engagement gift has to be returned unless the parents have another daughter to give as a substitute.

In Lapland the women have from time immemorial stood on an equal footing with the men of the community. The sexes have equal civil and moral rights and equally severe labor as the daily round.

In Sweden it is a popular custom for a bride to fill her pockets with bread, which she hands to every one she meets on her way to church. Every piece she disposes of is supposed to avert a misfortune.

In parts of the Tyrol the bride's mother gives her daughter what is known as the "tearkerchief," woven in fine linen, with which she is supposed to dry her eyes at the ceremony. Afterward she puts this away, and it is not used again until it is laid over her face when she is dead.

THE HELPING HAND.

"How far that little candle throws his beams!
So shines a good deed in a naughty world."

More than 1000 tons of free ice was distributed to poor mothers and children of Chicago through the Tribune free-ice fund this summer.

According to the report of the free ice department of the United Charities of Chicago, under supervision of Miss Gertrude Birkhoff, more than 1000 tons was distributed by fifty Christian and Jewish, Protestant and Roman Catholic, and nonsectarian hospitals, day nurseries, settlement houses, community centers, and other organization, as well as by the ten districts of the United Charities located in Chicago.

The largest single agency distributing free-ice coupons was the Juvenile Court pensions of mothers' department, which made use of coupons calling for more than 500,000 pounds. The Jewish Home Finding Society, Social Service Bureau, and Consumptives' Relief Society distributed a quarter of a million pounds. Another like amount was placed through the Roman Catholic settlements and day nurseries of the city, and Protestant and nonsectarian organizations disposed of the balance.

The municipal tuberculosis sanitorium distributed more than 100,000 pounds through its seven dispensaries.

With the coming of the summer vacation from school, more than 3,000,000 American boys and girls, members of the Junior American Red Cross, went forth to play, with happy knowledge of the fact that during the past year they have been responsible for the bettering of the living conditions of hundreds of unfortunate children overseas. One phase of Junior Red Cross work abroad has been the co-operation with the French government in the support of fifteen agricultural schools, where children are being taught scientific farming, and finding, as well, happiness and health.

The school farm of Belair, just one hour south of Paris, is typical of this back-to-the-land, out-in-the-sunshine movement which the Junior American Red Cross is fostering in its work abroad. The French farm school is an important factor in the solution of one of the big reconstruction problems, the recultivation of thousands of acres of land made idle by war. The deficit, due to the war, of 2,000,000 agricultural laborers is partially met by the boys graduated from the farm schools.

Subscriptions to the amount of $23,868.54 have been raised in Boston for the widow and family of Patrolman Andrew B. Cuneo, who was murdered while in the performance of his duty. The committee which has had charge of the fund has issued a notice that the subscription list is closed and expressing great appreciation of the generous response to the appeal made to the citizens of Boston.

Many associations and institutions benefit under the will of Increase E. Noyes of Cambridge filed at East Cambridge. No valuation of the estate is given. The Cambridge Hospital receives $10,000; Cambridge Y. W. C. A. $2000; Boston Y. W. C. A. $2000; North End Mission $2000; Cambridge Home for Aged People $2000; Cambridge Visiting Nursing Association $2000; North End Moral Society $2000; Talitha Cumi Fraternity $2000; Instructive District Nursing Association $2000; Boston Floating Hospital $2000; First Methodist Episcopal Church, Boston, $1000; Northfield School $5000.

Monocle-wearing by women is now regarded as quite mgish in Berlin. Before the war one might see, here and there, a woman wearing one of these glasses, which have done so much to give the Prus-

Brunswick

November Brunswick Records

On Sale Tomorrow

Equally divided between the classical, the romantic, and the all-popular dance field, November Brunswick records offer a series of new delights to all classes of music lovers. Check those you wish to hear—we will be glad to play them for you.

20008 12-in. $1.50	Avant de quitter ces lieux—Die ... (From Faust) Act II (Gounod)	Barrientos (in French) Giuseppe Danise (in Italian)
20015 12-in. $1.50	Un bel di vedremo (from Dip Madame Butterfly, Act II, Scene I (Puccini)	Barrientos (in Italian) Florence Easton
20016 12-in. $1.50	I Hear a Thrush at Eve (Eberhart-Cadman) Tenor	Three Keys Cantor Where My Love Lies Dreaming (Foster) Tenor Three Keys and Celestian Male Trio
20017 12-in. $1.50	O Sole Mio (My Sunshine) (Capurro-di Capua) Tenor (in Italian)	Mario Chamlee
20018 12-in. $1.50	Fantaisie Impromptu (Chopin) Pianoforte Solo	Leopold Godowsky
20019 12-in. $1.50	Serenade du Tzigane (Gypsy Serenade) (Valdez-Flament) By Favorite Forever (Stults-Zeh)	Violin and Piano Violin and Piano
20020 12-in. $1.50	Faust—Duet from Garden Scene (Gounod) Bohemian Sabotiers (Fucarini)	Vocalion Military Band Vocalion Military Band
1723 12-in. $1.00	American Patrol (Meacham) General Mange, U. S. A. March (Allen)	Walter B. Rogers and His Band Walter B. Rogers and His Band
20021 12-in. $1.50	Serenade (Toselli) Violin-Flute-Harp Serenade (Toselli) French Horn-Flute-Harp	Clandestine Trio Clandestine Trio
2002 12-in. 65c	My (Conrad)—Fox Trot Wabash Blues—Fox Trot	Music Supply Orchestra Music Supply Orchestra
20022 12-in. $1.50	Why, Dear? (Cohen) Fox Trot My Sunny Tennessee (Kalmar-Ruby)	Music Supply Orchestra Music Supply Orchestra
20023 12-in. $1.50	In My Tippy Canoe (Fisher) Contralto and Tenor	Elsie Baker and James Carson
2138 12-in. 65c	Dream of Your Smile (Conrad) Baritone I Ain't Nobody's Darling (Sharpless-King)	Robert Hare Harry Macdonough, Male Quartet
2139 12-in. 65c	It Must Be Someone Like You (Frost-Stromberg-Marvell) Tenor I'm Looking For a Blue Bird (Marvell-Rich) Al Bernard and Carl Fenton's Orchestra	Billy Jones Al Bernard and Carl Fenton's Orchestra
2140 12-in. 65c	Old Brother, What a Feeling! (Cook) Baritone	Robert Hare
	NOTABLE INTERPRETATIONS OF MODERN DANCE MUSIC	
2002 12-in. 65c	Come to the Moon—Fox Trot Nobody Knows—Fox Trot (Saxophone and Flute)	Gene Rodemich's Orchestra Gene Rodemich's Orchestra
2003 12-in. 65c	Futuristic—Fox Trot Sunset—One Step	Gene Rodemich's Orchestra Gene Rodemich's Orchestra
2004 12-in. 65c	Rose Wine—One Step I'm So Sympathetic—Fox Trot	Gene Rodemich's Orchestra Gene Rodemich's Orchestra
2005 12-in. 65c	Just Keep Your Fingers at Case—Fox Trot Castle of Dreams—Fox Trot	Gene Rodemich's Orchestra Gene Rodemich's Orchestra
2006 12-in. 65c	Marcia—Fox Trot Home Again Blues—Fox Trot	Gene Rodemich's Orchestra Gene Rodemich's Orchestra
2005 12-in. 65c	Apex—Fox Trot Treasure Isle—Fox Trot	Gene Rodemich's Orchestra Gene Rodemich's Orchestra
2006 12-in. 65c	Rinkey Dink Blues—Fox Trot Rinkey Dink—Waltz	Ramon Ramos's Orchestra Carl Fenton's Orchestra
2007 12-in. 65c	Gray Ghost—Fox Trot Royal Garden Blues—Fox Trot	Ramon Ramos's Orchestra Ramon Ramos's Orchestra
2008 12-in. 65c	Spanish Y'Ah!—Fox Trot Wang Wang Blues—Fox Trot	Ramon Ramos's Orchestra Ramon Ramos's Orchestra
2105 12-in. 65c	I Wonder Where My Sweet, Sweet Daddy's Gone—Fox Trot Sahara Blues—Fox Trot	Ramon Ramos's Orchestra
2109 12-in. 65c	Ain't We Got Fun—Fox Trot Dangerous Blues—Fox Trot	Ramon Ramos's Orchestra Ramon Ramos's Orchestra
2130 12-in. 65c	All By Myself—Fox Trot Saturday—Fox Trot	Ramon Ramos's Orchestra Ramon Ramos's Orchestra

Birch-Smith Furniture Co.

737-741 S. Hill St. Betwy. 138 60204

ANY PHONOGRAPH CAN PLAY BRUNSWICK RECORDS

3000 Want-Ads are telephoned to THE TIMES every Saturday for insertion in the Sunday edition. These advertisements are read by virtually the whole buying audience of Southern California.

Magnificent Art Treasures

From a collection of a World's Famous Collector of Antique Porcelains and Bronzes. Also

Louis XIV, XV, XVI and Empire Furniture, Aubusson and Gobelin Tapestry, from the most sumptuously furnished homes of Europe and America.

It required about a century for the wheel of fashion to make a complete revolution.

What our Great Grandfathers bought and valued—what our fathers utterly forgot and neglected—we now value and restore.

M. Stack & Co. is the Mecca of Desirable, Rare Antiques and Oil Paintings.

Exhibition and Sale Monday, October 24, 10 a.m.

MANAGEMENT OF

M. STACK

4532-4 Hollywood Blvd. 4531-3 Sunset Blvd.

Phone—598030.

Chicago Branch, 176 N. Michigan Ave.

X-RAY DENTIST

Radiographs

The only Reliable and Scientific Method of knowing the exact condition of your teeth. By this means we can detect diseased or abscessed roots of the teeth which may lead to serious bodily disorders, as rheumatism, loss of appetite, headache, neuralgia, intestinal indigestion, etc. (Do not worry.)

Fifteen years of practical experience, including three years and research in almost every foreign country of the world, place me in a position to diagnose your case scientifically and correctly and enable me to perform dental operations absolutely without pain. I am prepared to give you the best dental service that skill can produce.

OPEN EVENINGS AND SUNDAYS

HONEST WORK—HONEST PRICES Make our success yours—no more

Crowns $4 Special

THIS WEEK ONLY

PYORRHEA successfully treated. Be sure you are free from this dreaded disease, which causes the loss of sound teeth and often produces disease and death.

SPECIAL ALUMINUM PLATE, MOST SANITARY, $12 TO $15.

DR. ZIMMERMAN 303-304-305 Broadway Central Bldg., 424 S. Broadway. Phone Pico 2313

NO PAIN

$7 Special Red Rubber THIS WEEK ONLY

Full Set of Teeth Guaranteed

Best $7

Silver and Amalgam Fillings $1

Gold and Porcelain Crowns .. $4

Bridgework, best $4

EXAMINATION FREE

15 Years' Guarantee

Hours: 8 a.m. to 8 p.m. Sunday, 10 to 12.

"Gets-It" Tickles Corns to Death

First Stops All Pain—Then Peels the Corn Off.

Don't try to fox trot on corn tortured feet. Get rid of your corns. If you have



Make Your Feet Happy! Remove Those Corns With "Gets-It."

Never seen a corn tickled to death, just supply a few drops of "Gets-It" to yours. Then watch that corn die—peacefully as if it had gone to sleep. Soon it is nothing but a loose piece of dead skin that you can lift right off with your fingers.

Get after them now. Your druggist has "Gets-It." Costs but a trifle—if nothing at all if it fails. Mfd. by E. Lawrence & Co., Chicago.

Sold in Los Angeles at all stores of the Owl Drug Co.



The Donnellon Device, which holds plates in place and makes them satisfactory, is pictured above. Dr. Foster is the sole agent for California.

All Work Guaranteed for Ten Years

Decayed teeth very often cause one to turn away from even the best of foods, with the result that sickness and disease find fertile breeding spots.

A few skillful treatments by Dr. Foster's dentists will generally eliminate these conditions.

Minimum charges for guaranteed work.

FREE EXAMINATION

Full Set of Teeth	$5.00
Gold Crowns, 22-K	$4.00
Bridge Work	$4.00
Gold Fillings and Inlay	$1.00
Silver Fillings	50c
Extractions	50c

—References—
Citizens National Bank
Farmelee-Dahrmann Co.

DR. J. ARTHUR FOSTER
FORMERLY YALE DENTISTS
PHONE 63544
444 SO. BROADWAY

Home-made Remedy Stops Coughs Quickly

The best cough medicine you ever used. A family supply easily and quickly made. Saves about $2.

You might be surprised to know that the best thing you can use for a severe cough, is a remedy which is easily prepared at home in just a few moments. It's cheap, but for prompt results it beats anything else you ever tried. Usually stops the ordinary cough or chest cold in 24 hours. Tastes pleasant, too—children like it—and it is pure and good.

Pour 2½ ounces of Pinex in a pint bottle; then fill it up with plain granulated sugar syrup. Or use clarified molasses, honey, or corn syrup, instead of sugar syrup, if desired. Thus you make a full pint—a family supply—but costing no more than a small bottle of ready-made cough syrup.

And as a cough medicine, there is really nothing better to be had at any price. It goes right to the spot and gives quick, lasting relief. It promptly heals the inflamed membranes that line the throat and air passages, stops the annoying throat tickle, loosens the phlegm, and soon your cough stops entirely. Splendid for bronchitis, croup, hoarseness and bronchial asthma.

Pinex is a highly concentrated compound of Norway pine extract, famous for healing the membranes.

To avoid disappointment ask your druggist for "2½ ounces of Pinex" with directions and don't accept anything else. Guaranteed to give absolute satisfaction or money refunded. The Pinex Co., Ft. Wayne, Ind.

Don't Squeeze Black-Heads—Dissolve Them

Squeezing and pinching out blackheads make the pores large and cause irritation—then, too, after they have become hard you cannot get all of them out. Blackheads are caused by accumulations of dust and dirt and secretions from the skin and there is only one safe and sure way and one that never fails to get rid of them—a simple way, too—that is to dissolve them. Just get from any drug store about two ounces of calonite powder—sprinkle a little on a hot, wet sponge—rub over the blackheads briskly for a few seconds—wash off and you'll be surprised to see that every blackhead has disappeared, and the skin will be left soft and the pores in their natural condition—anyone troubled with these unsightly blemishes should try this simple method.—[Advertisement.

THE NEW.

IN STORES AND HOMES.

NOVELTIES, IDEAS AND PRACTICAL SUGGESTIONS.

By Olive Gray.

Up-to-Date!:

To keep your bonbons or your cigarettes—if you are that sort of person—in one of those delightful boxes of palmetto wood that are being shown, together with other interesting importations from France and Belgium and Italy, on the art floor of that great Seventh-street store of fine wares, domestic and foreign. With the gaily colored pictures of French children and scenes that decorate the tops of these fascinating containers, go friendly little mottos and greetings that it will refresh your schoolgirl or war-time French to translate.

A vivid and stunning chapeau savoring in outline, as well as color, of a cardinal's hat of the Middle Ages. It is of the new red, known as pillar box, and its broad brim is rolled in four sections, making points back and front and over either ear. The single ornament is a great rosette, on the left side, of jet nail heads, from which depends, through the slit brim, a long loop of matching jet beads.

The use of bright colors, rather than black or white, in children's clothes, this season. A smart frock for an 8-year-old girl shows a short, deeply scalloped skirt of dark blue cloth, attached to a long waist of flag-like red and white flannel, through which runs a fine line of navy. The waist is scalloped at its left-side closing to match the skirt finish and has the favorite bathing-suit sleeves. At the throat it fastens snugly in a collar of dark blue velvet.

A New Beautifier.

Like the making of books, of the manufacture of skin foods there is no end. We have muscle oils and tissue builders; cleansing cremes (spelling, I find, is indicative of aristocracy in the cream family) and massage creams; sunburn lotions and freckle removers; bleachers and smoothers; finishing creams and vanishing creams. Not to mention the old-fashioned home-made product of lanolin and benzoin with a drop of oil of rose added. The creams of commerce, turned out in enticing pink and white boxes, are products of as many formulas as there are recipes for home brew. And you are taking your popularity in your hand if, in an unguarded moment, your convictions drive you to mention the fact that your particular face cream is really the only sort to use. Other varieties may have one or another of the many virtues claimed for them—you have tried most of them, so you speak authoritatively—but the one you have settled upon and installed in the right-hand corner of your dressing-table drawer is the sole lineal descendant of the beauty lotion used by Ninon d'Enclos, rediscovered by Pompadour and passed on down to Recamier, etc. All of which is in my mind as I write of my real joy when I discovered recently in the interesting niche in that oldest of reliable stores given over to delicious toiletries the creams and nail polishes and scalp nourishers put out by an Englishwoman, a notable specialist in the care of the skin and the hair. Behind this accomplished compounder of beauty specifics is a long line of clear-skinned English ancestresses who, in the cool, clean "still room" of an ancient farmhouse of the midshires, used the selfsame recipes of these pastes and lotions to preserve their lilies and roses of forehead and cheek and keep abundant their glossy locks. I once saw one of the women of the beauty apothecary's family and, inasmuch as she might have been her own grand-daughter, she was was the best possible advertisement for the tribal brand of creams.

* * *

The New Mantilla.

The girl who is sailing next week for a glorious month of swimming, and dining, and dancing, and being suitored in Honolulu was buying, when I came upon her the other morning, one of the new mantilla throws. These graceful, drapey things, as picturesque as they are practical, are the latest—but by indications not the last—symbol of Spain's conquest of the feminine world interpreted in terms of clothes. One wonders where it will halt—this vogue, amounting to an obsession, for making ourselves, from comb-crowned high coiffures to strapped dancing slippers, look as nearly like a Velasquez portrait as is possible.

The girl who is going to Honolulu showed, in selecting a crimson scarf with foot-long fringe, looking like a gorgeous Andalusian shawl that had been cut in half, that she had studied her type and knew this particular red of all reds was the one to best bring out her olive skin and thin, fine features and the dusky mass of her high-piled hair. The mantilla, already a thing of beauty, will prove a joy forever as an evening wrap to fling around the sort of filmy frock she will wear in a Honolulu ballroom when she steps out, between dances, on the moonlit lanai. Observe, I say "between dances." One doesn't, even for the sake of the magical, magnolia-scented Hawaiian night—not to mention potential attractions of a masculine sort—sit out dances in Honolulu. The music of the native orchestra takes care of that.

Going back to the Spanish mantillas. Some of the loveliest are made of heavy Nagasaki crepe, lined in chiffon or crepe de chine. The long silk fringe is an indispensable part, of course, as it is the chief beauty of each and every one. They are worn a la Carmen, with an end thrown over the left shoulder.

* * *

Some Attractive Clothes.

The Spanish mantilla of crimson crepe is not the only arrow in the quiver with which the girl who is going to Honolulu is arming herself for conquest, in the languorously beautiful islands of the South Pacific. She plans to embark in a topcoat of loose-all-enveloping lines, made of tan worumbo, collared and cuffed in beaver. With this goes a smart little turban of the same shade in duvetyn, with a dab of beaver to ally it to the coat, tan sport shoes and heavy ribbed, two-toned, wool hose. After the second day of dropping toward the Equator, when chill fogs have vanished, she will shed the sheathing in which she walked up the gangway and appear in a cheerful outfit of scarlet over-blouse, worn with a plaited skirt of midnight blue cloth, which flares to show fine lines of scarlet, white and bottle green between the plaits. There is an accompanying hat to this sports costume—a jaunty thing, saucer-shaped, in darkest blue, touched with scarlet. It goes without saying that a scarf carrying on the red and blue alliance is counted in, with this.

An afternoon frock for wear on cool days—if there are any such in Hawaii—made the dark-haired, olive-tinted girl into a Russian beauty. The gown was striking in the originality with which it combined a waist of sand crepe, cut along the prevalent moyenage lines, with a straight skirt of black velvet. There were long sleeves of the angel variety, of gold lace, forming an effect almost cape-like and there was, of course, an elaborate girdle of metal, worn over the hips. The skirt hem was uneven and curved at the back, into a tiny train. It was a wonderful gown.

* * *

Vogue Volunteers That:

Circles of colored silk are appliqued on a blouse of black crepe de chine.

White crepe marocain dominates among the white materials now worn so much.

A hat for restaurant wear is of silver cloth studded elaborately with tiny shells.

The popular grays shade from pearl and taupe to deep iron and mouse tones.

A black serge dress had a puritan collar and cuffs of brown suede with perforated designs.

A cascade of little tassels falls down the front of a smart coat frock and decorates the sleeves.

Three-quarter length white box coats of wool are trimmed with dark-brown fur or black velvet.

A dress of black picotine has flaring cuffs faced with flame color duvetyn, and a collar of the duvetyn.

A close-fitting hat of gray duvetyn is trimmed with oriental embroidery and squares of sea-foam blue celluloid.

A drooping hat of black velvet is faced with flesh-colored crepe de chine and trimmed with calla lilies and white angora wool.

A lingerie set including night-dress, shirt and bloomers is of white crepe de chine, trimmed with garnet satin ribbon and zigzag stiching.

How Could He Help Believing.

"Do you believe in dreams?"

"Yes, certainly."

"Aren't you even the least bit skeptical?"

"Skeptical? How can I be? Night before last my wife dreamed of a new bracelet—and today I got the bill for it."—[Der Brummer.

EXTRAORDINARY.

In Iceland, codfish are dried and ground into a flour for use in making bread.

Asbestos thread can be spun so fine that it takes about 32,000 feet to weigh a pound.

A farmer of Mills county, Iowa, claims to have killed 730 rats in a little more than a month.

Some of the older houses in Holland have two doors, which are only used for marriages and deaths. By one door the bride and bridegroom enter, and through the other they are carried out when dead.

In parts of Australia, where the average yearly rainfall is not more than ten inches, a square mile of land will support only eight or nine sheep. In the Argentine the same area, with thirty-four inches of rain, supports 2500.

No substance that refuses to dissolve in water has an odor.

A gallon was originally a pitcher or jar, no mater of what size.

Lake Huron is said to have more islands than any other lake.

A green parrot swinging in a tree in Evanston, Ill., jammed traffic for blocks by calling out, "Not so fast—go slow! Stop!" The same squad of officers who captured the parrot rounded up an organ grinder who had a monkey trained to climb into second-story windows and pass out articles of value.

An ordinary camel will carry its pack twenty-five miles a day for three days without water, while there are some that will go without water fifty miles a day for five or six days.

The Granger maple, in Suffield, Ct., was chopped down the other day, and a memorial tablet will mark its place, for, according to tradition, it was planted by Launcelot Granger, who settled in Suffield in 1644.

In England it is unlawful to play billiards in a public place on Sunday, Christmas Day or Good Friday.

Paid snake killers are employed in certain parts of France, where deadly vipers abound in the vineyards.

Skeletons and cremated ashes of human beings buried about 2000 B. C., have been found near Peterborough, Can.

In New Guinea both men and women are subjected from infancy to a distention of the lobes of the ear until in maturity the orifice is so large that a ring can be inserted as big as a child's small hoop. It is their notion of beauty.

When workmen about to repair the roof of the Presbyterian church in Danville, Pa., used burning sulphur in an attempt to exterminate sparrows which had nested in the church's belfry, they were attacked in force by the birds and driven from the roof in confusion. Trustees of the church are considering offering a reward for the extermination of the birds.

Brazil has a mine from which gold and silver have been taken almost continuously since 1725, arsenic being obtained from the residuous sand in recent years.

The French government is planning to provide for navigation of the Rhone river above Lyons in connection with harnessing its current to provide electric power.

Oysters can only live in water that contains at least thirty-seven parts of salt to every 1000 parts of water.

The crosses on barrels of beer to signify degrees of quality were in the old days put on by the monks as a sort of trademark. They signified an oath sworn on the cross by the brewer that the barrel contained good liquor.

The sea otter, the animal of most beautiful fur, once so plentiful in Alaskan waters, is almost extinct. Traded in by the hundreds of thousands a century ago, pelts offered in 1920 were: One in St. Louis, three in New York, and fifteen in London. The fur is so fine, lustrous and durable that a good skin has always commanded from £100 to £200. Last year the pelts were not of first grade; several were taken from the bodies of dead otter found on the seashore, but the average price at London was about £400 a pelt.

Shop Early in the Morning for the Best Service

THE Paris CLOAK & SUIT HOUSE 609-611 SO. BROADWAY

Checker board of Paris Store Coat VALUES

Your Move is to Come Direct to the Paris Store Immediately if You Have Any Kind of a Need for a Coat



Emb'd. Velour Coats; Beaverette Collars, $29.75

Normandie Coats With Scarf Collars, $37.50

Nothing makes a coat quite so graceful as a long silk tasseled scarf collar, and no other collar is quite so warm. Other stylish features are stitched and pleated backs, tie-belts and silk linings. $37.50.

Bolivia Coats With Beaverette Collars, $45

Warm beaverette collars that button high and snugly about the chin. Smartly tailored models with big cuffs and tie-belts. Silk lined; all colors. $45.



Emb'd. Normandie Coats; Beaverette Collars, $39.75

Bolivia Coats, Wolf Collars and Cuffs, $55

Large cape collars and fluffy cuffs of fine wolf add richness as well as warmth to these high-grade Bolivia coats. The styles are tailored with a modest use of stitching and straps belts. Silk lined; all colors. $55.

Beaver-Collared Pollyanna Coats, Embroidered Backs, $69.75

Soft, lovely Pollyanna enriched with beaver and an of hand embroidery shoulder to hem coat exclusive any one. Belted.

Normandie Coats With Black Wolf Collars, $49.75

Big, warm wolf collars, splendidly tailored lines, pleated backs, oddly shaped pockets, fine silk linings — what woman wouldn't rejoice at finding such a coat at $49.75? All colors.

Misses' Emb'd. Normandie Coats Paris Store Price, $49.75

One of the high style notes—fitted bodices with flary skirts encircled with bands of cable stitching. Fringed throws; stitched cuffs; tie-belts; silk lined. $49.75.



Beaverette Collared Normandie Coats; Emb'd. $45

Panvelaine Coats With Big Collars of Wolf, $115

Straight, tailored lines, with an unusual tuck treatment at either side. Sleeves that taper into wide, turn-back cuffs; narrow tie-belts; large, fancy buttons; gray crepe linings; topped with big collars of platinum wolf. $115.

Evora Coats, Squirrel Collars And Cuffs, $129.75

Plain backs, gathered to a snug fit at the waistline, give an unusual smart fit to these rich evora coats. Collars and cuffs of gray squirrel; narrow tie-belts; plain tailored fronts. $129.75.



Normandie Coats; Wolf Collars, and Cuffs $69.75



Panvelaine Coats; Wolf Collars, Cuff $79.50

Embd. Evora Coats, Caracul Trimmed, $139.75

Sleeves make the coat this season—these fine evora coats have sleeves that end in a wide, pointed cuff of caracul. Caracul collars; embroidered waistlines with embroidered points extending down skirt.

Wondora Coats, Immense Collars, Cuffs of Wolf, $165

Elegantly tailored models with just enough embroidery in back to give an exclusive air; long, narrow tie-belts; fine gray crepe linings. $165.



Bolivia Coats; Beaver Collars, Cuffs, $79.50

Paris Store **FURS** 'Always Called By Their Right Name'

Natural Eastern Skunk Collars, $65 and $69.75

These collars can be worn as a fur with a front or as a collar with a suit or coat. They are extremely good looking and of a fine quality. $65 and $69.75

Japanese Sables $45 and $49.75

In one and two-skin neck chokers, in a soft brown shade that is fashionable with most any complexion.

THESE ARE GENUINE OLD-TIME PARIS STORE COAT VALUES—THIRD FLOOR.

PARIS STORE TEA ROOM — Main Floor

Los Angeles Sunday Times

Part IV: 16 Pages
COVERING THE COUNTRY.

XII. SUNDAY MORNING, OCTOBER 23, 1921.

ON 'CHANGE | Where Men Meet for Barter And Where "Things Are Doing."

ALUES

tore Immediately
r a Coat

Bolivia Coats, Wolf Collars and Cuffs, $55

Large cape collars and big fluffy cuffs of fine black wolf add richness as well as warmth to these high-grade Bolivia coats. The styles are tailored models with a modest use of silk stitching and cross-over belts. Silk lined; all colors. $55.

Beaver-Collared Pollyanna Coats, Embroidered Backs, $69.75

Soft, lovely Pollyanna cloth enriched with luxurious beaver and an elaboration of hand embroidery from shoulder to hem makes a coat exclusive enough for any one. Belted.



Paris Store
FURS
'Always Called By Their Right Name

Natural Eastern Skunk Collars, $65 and $69.75

These collars can be worn as a fur with a frock or as a collar with a suit or coat. They are extremely good looking and of a durable quality. $65 and $69.75

Japanese Sables $45 and $49.75

In one and two-skin animal chokers, in a soft brown shade that is flattering to most any complexion.

OOR.

CLASSIFIED INDEX.

PART IV.

Page.
1
2
3
3
1
3-2
2
2-3
2-4
4
4
4-5
5
5
6
6-7
7-8
8
8-9
9-10
9
10
10
10-11
11
11-12
12
12-13
13-14
14
14
15
15
15

BUSINESS ANNOUNCEMENTS.

Miscellaneous.

NOTICE—

ROOFING.

3, 2 and 3-ply, $1.25, $1.50 and $1.75. Higher tempered mill stock, $1.

All kinds of composition roofs applied, repaired. Estimates free.

PAINTS.

White lead, $11.50 per 100 lbs. Pure linseed oil, $1 per gal. Mixed paints, $1 to $2.75 gal. Houses and shingle stain, 75c.

WALL BOARD.

All lengths, special, $50 per M.

CONSOLIDATED PAINT CO.,
1703 PASADENA AVE. PH. LINC 1775.

TYPE STATIONERY—

100 Envelopes,
100 Note Sheets, $2.00

Printed on fine bond paper, with your name and address. Packed in an attractive box. This entire outfit only for $4. A beautiful gift. Send to $2 and receive article postpaid. Sure to please you.

FRANK PRINTING CO.,
1252 Post St. San Francisco.

HIGH-CLASS PRINTING—
1000 letterhead, 6x9, $2.25; 3lines ... $3.25
1000 printed bond letterheads, envl. ... $4.00
1000 lines letterheads or envl. ... $5.00
1000 Memo Blotters ... $3.00
1000 post cards, printed ... $4.00
1000 4x6 circulars, $2.50; 1000 ... $4.00
25 wedding announcements in 2hr. $2.50
Work finished today. PICO 2220. Pasadena Phone Colorado 2110. Montebello 2.
F. CLEO HOOVER, stenographer, 636 Chamber of Commerce Bldg. Phone 12949.

SERVICES FREE—

I WILL FIND ANYTHING YOU WANT IN REAL ESTATE LINE. MY SERVICES COST YOU NOTHING. INFORMATION COMING FROM SELLER ONLY. J. L. LEBRETHON, THE MERCHANTS' REALTY, BANK BLDG. PHONE BROADWAY 2991.

WATCH HOSPITAL—
162 SOUTH BROADWAY.
$ 500 SOUTH OF "THE HERALD."
All repair any American watch for $1, no matter how badly broken; guarantee time and condition for 1 year. Watch material sold at wholesale. Bring us.

WATCH HOSPITAL—
We repair any American watch for $1 and guarantee its timekeeping for one year. We sell any watch material at wholesale prices. FRANKLIN JEWELRY CO., 1020 Homer Bldg. 324 S. Spring. This week only.

PRINTING. SPECIAL.
Good Stock. Neatly Printed.
VIBROTYPE PRINT SHOP,
315 W. 5th. Phone 10475. 1468

LETTERS TYPEWRITTEN, multigraphing, 4c97 work, mailing lists, PUBLIC STENOGRAPHERS, 417 Pacific Finance Bldg., 5th and Olive. 62084

ANNOUNCING THE OPENING OF
STOUGHTON HAT SHOP.
Smart Millinery for Every Occasion.
601 SOUTH HOPE STREET,
Next to Ye Bull Pen Inn.

WHERE others fail, Pierre Martinez succeeds in renovating and dyeing of hats that look like new. Ostrich feather trimmings a specialty. 942 HILL. Phone 10196.

PUBLIC STENOGRAPHER, manuscripts and scenarios typed, 60c thousand words. 823 PACIFIC MUTUAL BLDG., 6th and Grand. 60c 6569.

ARTICLES manufactured; experimental machinery and die work for production. Samples made. GLOBE TOOL CO., 2037 Inglewood Ave.

WE REPAIR any stove or range, watch, no matter how broken for it. Work guaranteed 1 year. HUNSON JEWELRY CO., 328 S. Broadway. PH. 11158. Broad 42

WE HAVE two two-ton 1920 Commerce trucks, automatic tires. Will sell cheap or exchange for clear. OWNER, Exeter Apts., 1921 S. Main.

PRINTING—Mail orders promptly filled. Quick work; fair prices. 1000 letterheads, 6x9, or less, $2.50. MAGNOLIA PRESS, 12545 N. Spring. 154-75

KING-LOFT drain board floor will cut gain, gain up & out. Estimate free. PHONE VER. 5642.

JAZZ ORCHESTRA—2 to 5 pieces. VER. MONT 1288. Home of suburban entertainers.

ROOF dressmaking. 1016 TOBERMAN, West 2864.

SEND for a pound box of my famous Elmendale sanitary chemical bone meal materials $1.25 postpaid. Tel. HOLLY 6701.

SPECIAL— REX DYE WORKERS
SMITH, DRY OR STEAM CLEANING, $1.
116 W. 23RD ST. PH. 21627

GLUE, Having our own materials, we make up cheap for $1lb. ROSS, The Tailor, 1220 Main.

RUBBER STAMPS made in quantity, or send a line. CRESCENT RUBBER STAMP CO., 351 Crocker Bldg. Phone 10708.

GARRET TO CELLAR IN ONE DAY. Windows, woodwork, rugs cleaned. Floors waxed. CAVE CLEANERS, PHO 10696.

STORAGE MAIL ADDRESS, 82 MOSHIE 908 Wright-Callender Bldg., 5th and Hill.

DYE AND CLEANING, 1 day, 947 WILSON BLDG. 60630. 15th year.

LOS ANGELES FAN CO., 309-315 N. AVE 20 PHONE LINCOLN 286.

KAY CAFE and Rotisserie, 837 W. 8th st., 1834 Belle ve. Phone Wilshire 2907.

EXPERT STENOGRAPHY, MANUSCRIPTS, DICTAPHONE, 421 HOWE CRN. BLDG. 7212

F. CLEO HOOVER, stenographer, 636 Chamber of Commerce Bldg. PHONE 12949.

BUSINESS LETTERS TYPEWRITTEN, 1000 words 75c; 2 copies 85c. Broad 4412

Attorneys and Counselors.

BROKEN dental plate, crowns and bridges repaired, remodeled or rebuilt, at reasonable prices. 404 COFF BLDG., 218 S. Broadway.

FREE ADVICE—
Ascertain your rights, general practice, fees reasonable, payable in installments; private, confidential, personal attention. E. H. HARDY, 625 Higgins Bldg., 2nd and Main.

C. L. CARWILE, ATTORNEY,
General Practice. Private. Confidential.
401 WESTERN MUT. BLDG., 321 W. 3rd.

STEPHEN DYER, Attorney, Notary Public, Law and Col. Co., Inc. Practice in all courts. Collections made everywhere. 420 Washington Bldg. Tel. 11314.

FREE LEGAL ADVICE—
A. S. REILY, ATTORNEY,
Suite 406 Western Pacific Bldg.
N.E. cor. 3rd and Hill sts. Ofcy. 2904.

ALL legal matters. Advice free. 341 DODD Law BLDG., 3rd and Spring sts. Ft. 6344.

ATTORNEY-AT-LAW, 513 Bryson Apts., 1212 S. Hope st. Phone Bdwy. 1.3 to 5 p.m.

YOUNG LAWYER, NEVADA LAWS fully established, for appointment address R. box 70, TIMES BRANCH.

WIFE advise husband, wife, property, damages, personal injuries, specialty. Open eves. 6-8. SUN, 540 Douglas Bldg.

F. E. ROBERTSON, 706 Bryson Bldg., Main 8745. Moderate charges; may terms.

W. B. BARNES, the Pen Man's Attorney. 8252 WILCOX BLDG., 3rd and spring.

Auctions and Auctioneers.

WANTED—At once, experienced auctioneer who can sell unredeemed pledges and jewelry. Lowest wage needed. PACIFIC PAWN BROKERS, 422 East 5th st.

Contractors and Builders.

HARTIGAN HOUSES—

A GUARANTEE OF QUALITY.

16 YEARS IN LOS ANGELES.

Business income is paying big interest. Hartigan houses, type of flats, double bungalows and duplex are yielding close to 20 per cent. Locations:

514 S. Burlane. 1717 Stockton Pl.
1911 Fourth ave. 1545 S. Westlake ave.
2020 Bulling. 1818 N. Hayward.
2054 University ave. 1229 Third ave.
1914 Stockton road. 1322 Westlake.
Catalina at Eighth, N.W. corner.

You will be interested in knowing what 4 room can build in flat.

FOLIO OF PHOTOGRAPHS, an elaborate collection of exteriors of our views, floor plans and letters from owners. Loaned. (Not a bungalow book.)

Loans for building running 15 years.

FRANK R. HARTIGAN,
Designer and Builder Hartigan Homes.
222 Story Bldg.

SEE US AND GET OUR ESTIMATE BEFORE YOU BUILD. IF YOU HAVE PART CASH WE CAN ARRANGE TERMS ON BALANCE.
M. J. & A. F. SMITH,
CONTRACTORS AND BUILDERS
601 FAY BLDG. BROADWAY 1917.

WANTED—TO RECEIVE $1288 ON CONTRACTS AND BRICK STRUCTURE WORK. R. E. LEWIS PAVING CO., FIRST VAN NOY AND SALT LAKE TRACKS. SOUTH 2008 OR 28402.

BUILDING COSTS ARE DOWN.
I can build you a modern 4-room bungalow for $1200; 5-room, $2000; 6-room, $2500. Plans furnished. WESLEY TAYLOR, 401 Black Bldg. Phone 62070.

RELIABLE builder will finance your proposition at a right price if you have a good lot. Payments monthly like rent. Call in and talk it over. No obligations. 1102 W. PICO.

IF you contemplate building, see us. We will build for you on your lot or on ours, and help finance same. We are very busy, but can take care of you. Ely Furnish, Builder, 1707 S. & GOSS, 4815 S. Western Ave., 700-704.

FIVE fixtures and mantels for $270; not specials; 4-ft. gas pipe, new, 7c ft.; 3-ft. size, 5c ft.; 2-ft. size, 3c ft.; 1-in. pipe, 10c ft.; 1-in. fittings, 10c each; 1-in. valves, 75c each. GAMP-BELL PLUMBING CO., 411 E. 7th. M. 7064.

E. H. HEATH, 884 San Fernando Bldg. 4th and Main. Phone Main 2080. Cabs all kinds. Few cars ready payable in one statement, if desired. 30 years' practice in L. A. State and U. S. Courts.

PLANS drawn to order; very reasonable rates. 612 LINDLEY BLDG. Phone 10618.

BUSINESS ANNOUNCEMENTS.

Contractors and Builders.

FIVE-ROOM SPECIAL.

This week we are quoting special prices on three different types of five-room plans; one at $2700, one at $4100 and one at $4000. These are all in stucco and include all built-in features, hardwood floors throughout, tiled tubs and duckboard, California mantel, bath tub, pedestal lavatory, Hoyt automatic heater, shades, electric fixtures, papered walls, enamel of stained woodwork, gas radiator, full cement tile trim, special cement ventilators, concrete foundations, patios, walks and steps, garage with cement floor and drive-way, all you need is a little furniture and move in. These are special plans just of the hour.

W. F. FERCH CO., Inc.,
Build Anywhere.
Phone 30514 69721 Pasadena ave., Garvanza or South Pasadena ave. car to Avenue 50.

THOS. B. MORRISON,
GENERAL CONTRACTOR,
1122 PACIFIC MUTUAL BLDG.,
SIXTH ST. AT GRAND AVE.

DESIGNER AND BUILDER.

WE WILL DESIGN AND BUILD TO YOUR IDEAS, TYPES OF CONSTRUCTION, INCLUDING RESIDENCES, BUNGALOWS, INCOME PROPERTY, FOUR-FAMILY FLATS, DOUBLE BUNGALOWS, DUPLEXES, APARTMENT HOUSES.
PLANS, SPECIFICATIONS, ESTIMATES FURNISHED. WE HAVE PLENTY OF MONEY FOR FINANCING.

THOS. B. MORRISON,
GENERAL CONTRACTOR,
1122 PACIFIC MUTUAL BLDG.,
SIXTH ST. AT GRAND AVE.

DESIGNER AND BUILDER.

WE WILL DESIGN AND BUILD TO YOUR IDEAS, TYPES OF CONSTRUCTION, INCLUDING RESIDENCES, BUNGALOWS, INCOME PROPERTY, FOUR-FAMILY FLATS, DOUBLE BUNGALOWS, DUPLEXES, APARTMENT HOUSES.
PLANS, SPECIFICATIONS, ESTIMATES FURNISHED. WE HAVE PLENTY OF MONEY FOR FINANCING.

THOS. B. MORRISON,
GENERAL CONTRACTOR,
1122 PACIFIC MUTUAL BLDG.,
SIXTH ST. AT GRAND AVE.

5-ROOM PLASTER RESIDENCE ... $1200 UP
4 RM. PLASTERED RESIDENCE ... 1200 UP
5 RM. PLASTERED RESIDENCE ... 1500 UP
6-RM. PLASTERED RESIDENCE ... 2070 UP
6-RM. PLASTERED DOUBLE RES. (SIDE BY SIDE) ... 3800 UP
6-RM. COLONIAL RESIDENCE ... 2650 UP
COMPLETE ... 2650 UP
20-RM. FLAT COMPLETE ... $11,000
WE BUILD OF FRAME, BRICK OR TILE. ANY class of building, from YOUR PLANS OR OUR PLANS. PLANS FREE. BRING IN YOUR SKETCHES. WE FINANCE.
STANDARD BUILDING CO.,
910 MARSH-STRONG BLDG.

GUNITE—

DO YOU WANT A HOME?
Let us design and build it for you. Homes, stores, flats, apartments. Call us up and our auto will be at your door for free estimate. We will make sketch and give estimate free, also financing. Built 17 to 25 years' experience in building and ahead of us our skids in building.

GREATER LOS ANGELES
RELIANCE BUILDING CO.
710-716 San Fernando Bldg.
Corner 3rd and Main sts. Phone 61288

RENT BOOTH IT!
200 fresh, 200 per mo., including lights, heat, janitor service. Call 1 to 4 p.m. or evenings. We will build our special 5-rm. modern plastered bungalow on concrete foundation, hardwood floors, shingle stucco effect, built-in features, built-in kitchen, cooler, cupboards, tiled and sugar bins, towel bars, drawers, &c., complete for $2650. This is not a portable or ready-cut house. Terms $500 cash, balance monthly rental and loaning interest on that vacant lot you own.

F. E. CONWAY CO.
DESIGNERS AND BUILDERS. 8234½ W. PICO.

FLAT BUILDINGS—

See our methods before you build.

4-Family Spanish Stucco Model.
OPEN INSPECTION
All Day Sunday.
4335 Burns Ave., ½ Block East Vermont.

H. HORNBOSTEL,
607 Chamber of Commerce Bldg.
Phone 60-33.

P. J. LEAVER & CO.—
CONTRACTORS AND BUILDERS.
Four-room California bungalow, $3500 up.
Four-room modern bungalow, $3500.
Five-room modern bungalows, $4000 up.
Five-room modern bungalows, $4250 up.
Stores, Flats, repairs, alterations.
We lower all bids, city and country.)
We have no agents to pay. Let us quote.
Complete architectural dept., free estimates
Office at 1070 E. 20TH ST., corner of Long Beach Ave. South 707 or 712TH.

5-ROOM BUNGALOW ... $1225
4-room modern bungalow ... $1800 up
5-room modern bungalow, concrete foundation, cement walks, cement driveway, painted, hardwood floors, electric fixtures, shades, full set plumbing, paper. In fact, complete in every detail ... $2650
All material and workmanship the best. Estimates and plans free. We finance.
MODERN BUILDING CO.,
308 Van Nuys Bldg. Phone 62769.

HONEST VALUE. F. J. NORTON, good builder, 7. G. Box 1259, Los Angeles. 19227 Normandie ave. Call evenings for plans, estimates, material, red roof, concrete foundations, double bungalows, $1950. 5 rooms $1975, 4 rooms, $1150. Garages, $175. Plans, bids free. This week at 39th ave. and West Washington st. Four-room bungalows.

CEMENT AND GRADING CONSTRUCTION. BEST QUALITY. GUARANTEED WORK. ALL CONCRETE MACHINE MIXED.
ANY SIZE JOB.
LET ME FIGURE YOUR JOB.
TEAMS BY DAY OR CONTRACT.
PHONE E. A. SIMMONS, 597294.

FINANCING LARGE BUILDING and engineering construction, 60 to 80 per cent of appraisals $1000,000 to $625,000.

Owners of fashionable building sites and others ideas for development.

THE FRANK MELINE CO.,
Mr. Seward Wills, 1464. 3180 Wilshire blvd.

ATTENTION suburbans, county, mountains, canyons, builders and housekeepers. No more trouble to advise. 30 days' free trial. Get a standard indoor chemical toilet; absolutely odorless; no plumbing, no water required; sanitary and saleproof. 211 W. 2ND, 67007. J. MILLER, manager, wanted. Circulars, and catalogs by request.

BUILDING CONTRACTORS—
Money furnished to build home, flats, duplexes, 4-family flats, bungalows, courts, business buildings, etc. Send specifications, estimates furnished.
JOHN MORRISON,
1122 PACIFIC MUTUAL BLDG.,
SIXTH ST. AND GRAND AVE.

PAINTING—PRINTING—PAPERING.
Interior and exterior. Our policy, lead and oil, and the best of workmanship furnished.
YOUR SATISFACTION means OUR success. Best of references. GEORGE S. LITHGOW & SON, 2 Grand. Sunset 1185 W.

If you are going to build will save you from 5 to 15 per cent on your building. Will furnish plans, material and labor and look after the work as if I was building for myself, on salary or percentage. Have 10 years' experience. World experience interview. Address X, box 170, TIMES OFFICE.

BUNGALOW COURTS. FLATS.
Don't fail to see that modern 4-room colonial that we are building complete for $2820.
FULTON-HILLBERRY & FULTON,
DESIGNERS AND BUILDERS,
708 EQUITABLE BUILDING.
PHONE 67911.

REMODELING. BUNGALOWS.
I CAN DO your building new. I will figure your plan, do your work, contract or percentage. I know how and will treat you right. G. T. LITTLE, 1907 Glendale Blvd. WIL. 248.

BUILDERS and contractors, attention. I have ten-room home to be converted into four flats of 5 or 6 rooms each. Full information at once. Address Z, box 276, TIMES OFFICE.

IF YOU have a clear lot we will build your residence. O'NEAL, 256 Wilcox Bldg. Phone 13418.

GET MY prices for any kind of a building. A. KAUFBECK, 5500 Moneta. Phone Vermont 595. Can. Finance.

GRADING AND EXCAVATION.
ANY SIZE JOB. Get my contract, sell or either delivered. 58-1896.

WILL build for tenant on large lot near Pico and Rose. For details see CHANDLER, 1003 Pico.

CARPENTER contractors, specialists alterations. General repairs. Roofs repaired, renewed. BELLAMY, 53804.

WILL furnish all carpenter labor and lumber on small bungalow for $800. Garages $75 and up. 554307.

JOHNSON & CARPENTER,
Building Contractors. Repair work a specialty. Phone HOLLY 1422.

LET us figure your new or alteration work? might save you money. A. H. HALL & SON, 1000 Story Bldg. 10th and Hill sts.

EMANUEL & CHAFOOT, cut rate painters. Free estimation. 13614. Res. Phone 10-3.

W. P. STILLMAN—
DESIGNING, BUILDING, FINANCING.
415-16 MTG. GUAR. BLDG., 626 S. Spring.

TREES removed scientifically by Oregon woodsmen. Call from 6 p.m. to 9 p.m. 1 Monday. 1127 E. 41ST PL. Phone 27084.

W. L. ANDERSON, Contractor and Builder. Estimates furnished, old or new work. Contract or percentage. VERMONT 2544.

PLASTERING, Gay or concrete. M. MAIN TILE, 502 Echo Park Ave. Wilshire 5328.

I CONTRACT rough, finish, foundation work. PICO 2220. Monday.

SIDING GARAGE, 10x16, $75.
VERMONT 2084.

CEMENT work, sidewalks, driveways, floors, foundations, patios, etc. VERMONT 2544.

WE finance bungalow building.
FRENCH, 629 Chapman Bldg. 11286.

LET us build you a home. Phone 10-3. 124 GLENDALE BLVD. Phone 626473.

BUSINESS ANNOUNCEMENTS.

Contractors and Builders.

SAVE the contractor's profit; do your own building, plans and specifications and complete material list furnished. Fee reasonable. ROY L. JONES, Architectural Draftsman. 1st floor, Minnetta ave. Phone Ver 2969

BUILD NOW—
If you own a lot we will furnish the money and build for you. Terms like rent. Free plans. Architect, Gordon & Bulfinch, 1020 Stock Exchange Bldg., 639 S. spring.

HARRY F. REID, Practical Builder, seven years local experience. Artistic bungalows, flats, attic, stores, $3000 up. Free plans and estimates. Main Bunker, Bank ref. 408 PERRY BLDG. 11868. Res. Fair 98434

FOR SALE—2x3, 2x4, 2x6, 8 to 20 ft., and 1-inch lumber, $20 per M. ADVANCE LUMBER CO., corner 20th st. and Long Beach Ave. South 597.

IF you have a clear lot, I will finance the building. Payments like rent. Bank references. Write for particulars. Address Z, box 276, TIMES OFFICE.

JONES & WHITE,
CONTRACTORS AND BUILDERS.
ESTIMATES CHEERFULLY FURNISHED.
1716 Moore ave. PHONE 51874.

GRAFTING, mechanical, architectural, engraving, patent; satisfaction guaranteed. Rates reasonable. RAPID BLUE PRINT CO., room 508, 754 S. Los Angeles st.

LOOK at double story bungalow to 4878 19th place; also 6-room, 2x12 Burlington. Will duplicate; save you $1000. JOHNS, 611 Rose Exchange. 67082.

FLOOR waxing, sanding machine, every kind floor scraped, waxed, polished. 2d Jonathan Martin, 1868 Michigan ave. 60-2

SEE ME BEFORE YOU BUILD—
My plans and plans will interest you. P. A. WERGER, 547 Douglas Bldg. 61072.

IF READY to build or make alterations call BROOKS, West 50958, 2781 W. 15th. Surely save you some money.

FLOOR SCRAPING, polishing, machine sanding; oak floors installed. BURRIS 12450 Bell ave., Venice.

LIGHTING FIXTURES, ESTIMATES FREE. 710 S. HILL. Phone 15148.

HARDWOOD FLOORS, GOOD, QUICK WORK, REASONABLE. 58221.

CALL CARPENTER. SOUTH 8226.
All kinds of carpenter work.

DOUBLE bungalows our specialty; furnish plans, build and finance. VIS. 3807.

FOR foundations, cement or brick porches, chimneys, mantels, any cement work, see BILLET, 527 S. Main. Main 1709

CEMENT WORK— FIRST CLASS
Phone CONDON, 597208 or 597238

CEMENT work, sidewalks, free estimates. Phone WILSHIRE 2975.

CEMENT WORK DONE BY CONTRACT. GUARANTEED. PHONE HOYLE 371.

SIDING, garage, 10x16, $75. This week, $75. 153 E. 50TH. Ver. 3804

LET us figure on your painting and paperhanging. 6127 S. VERMONT. 77081.

Professional Services.

DAILY lists of money, mortgages maturing, foreclosures, delay notices, etc. Mortgage Record Service Bureau, 417 Byrne Bldg.

Engineering, Drafting, Surveying.

LOGGING engineer and forester, logging railroad surveys, topographic mapping, timber cruising. H. A. BROWNING, 428 Block Exchange Bldg. Phone 10-3.

MECHANICAL, electrical, automobile, airplane designing, drafting. J. J. TWINING, Broadway Central Bldg., 424 S. Broadway. Phone 24760.

DRAFTING—All branches, trial charts for attorneys, architectural tracing, rates low. DAWSON, 11616.

Roofing—New and Old.

ROOFS repaired, coated, felt and tin. The 200 st. ft. up; shingles $1.50 per sq. ft. New roofs laid; all work guaranteed. Investigation free. VICTORY ROOFING CO., 1842 Huper, Bdwy. 3. 2S.W. 2nd. 62-3

HAVE that leaky roof repaired and coated with RUBBLAC. Nothing equals it for repair of old shingle roofs. Guaranteed 5 years. HOLST & HOLST, roof specialists, 1832 Clement st. Wil. 5482. Boyle 415.

WANTED — Roof painting. We guarantee absolute satisfaction on all roof work. Have a large stock of material. Estimates cheerfully given. WEST 5390.

REQUIRE that roof before it rots; guaranteed composition roof for half of shingles. THAYER & MATHEWS, 442 Kearney. Phone 12485.

OLD ROOFS our specialty; repaired, painted, mopped with hot asphaltum or recovered. Over 27 years' experience. Citizens for satisfied users. H. A. ROOFING CO. 70560

HAVE your roof repaired, painted now, work guaranteed; roof paints for sale; graphite, $1.25 gallon; roofing, 90c sq. ft. 8057 BURKHART ROOFING, 1360 E. A. st.

ROOFS painted, repaired. SCOTT THE ROOFER, 2211 Central. SOUTH 48.

Insurance.

$7500 DEATH, $50 weekly benefit; $20 year man, woman, 16 to 70, everywhere. 223 S. BDWY., room 417. Agents wanted.

Manicuring. Chiropody. Facial and Scalp Treatments.

SCALP treatment, shampooing, manicuring, waving, done by Miss Parker, latest method of New York used. 80. 6782.

EXPERT manicuring, facial, etc., done at your own home. Call BOYLE 54105.

MME HIBBARD, facial massage, scalp treatments, shampooing. 224 W. 11TH ST.

Good Eating Places.

The SPECIAL SUNDAY DINNER. The
NORWOOD HOTEL
420 W. PICO.

CORNER PICO AND FLOWER
Cream of tomato soup.
Potato salad. Radishes.
Roast, fricassee or fried chicken, giblets.
Mashed potatoes, cream peas, macaroni au Gratin.
Hot rolls with butter.
Tea, coffee or milk.
Fig. van. ice cream, cake or apple pie.
Fricassee or turkey dinner every Sunday.

COUNTRY chicken dinner at THE SHEARLOCK INN, half way between Van Nuys and San Fernando Mission; home cooking and baking. Phone GREEN 182.

Cesspool Cleaners.

CESSPOOLS CONSTRUCTED, BRICK OR WOOD. 1317 E. FIRST. PHONE 15760.

CALIFORNIA CESSPOOL CLEANING CO. Wil. 1812. Underground drainage. 590107.

Patents and Patent Attorneys.

FREE—FREE—FREE—FREE—
IT COSTS NOTHING FOR ADVICE ON OPINION AS TO PATENTABILITY ON U. S. AND FOREIGN PATENTS.
TRADEMARKS AND DESIGNS.
CONSULT EXPERTS WHO WILL ASSIST YOU. LET ME SHOW YOU THE ADVANTAGE OF HAVING A PERSONAL INTERVIEW WITH
A. K. MARTELL, PATENT ATTORNEY.
ESTABLISHED 15 YEARS BEST RESULTS.
OFFICE 471, 124 W. 4TH ST. AT SPRING

FREE—FREE—FREE—FREE—
IT COSTS NOTHING FOR ADVICE OR OPINION AS TO PATENTABILITY ON U. S. AND FOREIGN PATENTS.
TRADEMARKS AND DESIGNS.
CONSULT EXPERTS WHO WILL ASSIST YOU. LET ME SHOW YOU THE ADVANTAGE OF HAVING A PERSONAL INTERVIEW WITH
A. K. MARTELL, PATENT ATTORNEY.
ESTABLISHED 15 YEARS BEST RESULTS.
"ACCURACY FIRST."
OFFICE 471, 124 W. 4TH ST. AT SPRING

HARRY W. HAHN MFG. CO.
183 S. SAN PEDRO. PHONE 67701.
Special Machinery designed and built.
Screw Machine Products, Stamping
Wire Bending Dies, Rent Wire Specialties.
Auto Accessories and Novelty Manufacturing

HAZARD AND MILLER, Pioneer Patent Agency, established 42 years in Los Angeles. Library contains record of all United States patents; examine without charge and avoid applying for something already patented. Miller, 6 years examiner in U. S. Patent Office, Washington, D. C. Associates in all foreign countries. Free booklet. Suite 5th floor, Central Bldg., 6th & Main

PERPETUAL motion may never be invented, the WAR MANUFACTURING CO., 235 Allen street, has its nearest approach on exhibition. Models and inventions perfected by expert and experienced workmen.

POTTENGER & POTTENGER—
Solicitors of patents and engineers-a. We have a representative in Europe discussing of patent rights. If you have foreign patents or wish to extension of your patents at once. Room 409 at 521 W. 3rd street.

INVENTORS seeking to secure patents should write for guide book. "How to Get Your Patents," free model or sketch and free report as to patentability. Highest references. Prompt attention. Moderate charges. Patents secured or fee returned. Victor J. Evans & Co., 767 Ninth, Washington, D. C.

EDMUND A. STRAUSS,
PATENT ATTORNEY.
REMOVED TO
800 H. W. HELLMAN BLDG. 11498

INVENTORS' experimental and mfg. service. Fine dies, light and heavy stampings. GLOBE TOOL CO., 2037 JEFFERSON.

ROBERT W. SMITH, Atty-at-Law. Patent solicitor and counselor. Phone 15178, 414 Brevrance Bldg., 8th and Main sts.

I WILL furnish the money for a patent on your invention; for an interest in same. Address T, box 222, TIMES OFFICE.

MARTELL, Patent Attorney. Advice free. Room 471, 124 W. 4TH, near spring.

Furs.

FURS— FURS —FURS
REMODELING, REPAIRING, RESTYLING, SUMMER PRICES NOW IN EFFECT. WE MAKE YOUR OLD FURS LOOK LIKE NEW; OLD SEALSKINS AND MINKS DYED. TOUPEES. FURS INSURED AGAINST THEFT AND FIRE. FUR STORAGE. MAIL ORDERS PROMPTLY ATTENDED TO.
JOHN KLEIN,
308 S. BROADWAY. 636 S. BROADWAY
PHONE 14412. PHONE 15682.

FURS REMODELED—
EXTREMELY LOW SUMMER PRICES.
EXCELLENT WORKMANSHIP.
Exceptional reduction on all Furs Put Now.
BEAR YOUR NAME 309 SOUTH HILL ST.

CANADIAN PRACTICAL FURRIERS.
Cleans, repairs, remodels furs. Low rates. 311 West 6th st. 26. Bdwy. 1468.

FURS Remodeled, repaired, new furs made to order. Very lowest prices. WEINMAN & PETKOFF, 302 Story Bldg. Phone 228.

F. B. PINLEY, Furrier, Trimmer, Tailor-ing. 943 S. Los A. Phone 12090.

BUSINESS ANNOUNCEMENTS.

Professional Services.

INDUSTRIAL PROBLEMS.

Chemical and physical investigations conducted by a trained technical staff. Laboratories and shop well equipped for experimental work.

WESTERN PRECIPITATION CO.,
1016 W. Ninth st.

ARE you in trouble with your books? MR. HALL W. 8960 or 61448.

EDUCATIONAL.

Miscellaneous.

THE ONE SCHOOL IN LOS ANGELES where the individual studies WHAT he wants, WHEN he wants it, and WHERE he wants it. Day and evening sessions, 52 hours a week. Teachers who get results. Private high and lower schools, eight students to a teacher. Monthly rates. Daily interviews classes 4 to 5 p.m. for high school students who are behind, tuition reasonable. Also English (a specialty); also modern languages, short story writing, vocational guidance, character analysis, commercial and civil service prep. Ask for COACHING SCHOOL, 720 S. Grand. 12690. 67003

MARANATHA SCHOOL OF INTERPRETATION. Founder and conductor, George Chainer, author of The Unsealed Bible, is open to students of the Bible for personal instruction by attendance or by correspondence. Send for terms and a copy of The Witness Magazine, a monthly magazine, the organ of the school. Address Box 28, BURNETT, Cal., or phone Long Beach, Pacific 4502.

WILSHIRE OPEN-AIR DAY SCHOOL
For boys and girls up to seventh grade, thorough individual instruction in all grade subjects, music, physical training, supervised play; indoor and outdoor classrooms; education given with character and body building; monthly rate. For detailed information phone 568443. 826 S. WILTON PLACE.

EXPERIENCED tutor, High school branches. Can accept a few pupils. Good references. 1 to 4 p.m. between 7 and 9 o'clock a.m. or p.m.

HAZEL GRAY RUMSEY, INSTRUCTOR IN THE DEVELOPMENT OF PERSONALITY, MENTAL EXPANSION, EFFICIENCY INCREASED. APPOINTMENTS BY TELEPHONE 58800.

GENTLEMAN would take course in American conversation, evening hour. Address O, box 600, TIMES BRANCH.

TUTOR, Reid University graduate, college 10 years' exp. in all sparks, 1629 Orchard.

LADIES, free Fast opening studio, class painting and water colors. Private or class lessons, 564 PEDORA ST. Vill. 5622

CONVALESCENT children taught through the day; very best attention; kindergarten. 1002 E. Olive. Green

LADY of private family will tutor High school, Normal, phonetic shorthand, etc. 21467

EXPERT tutoring by high school principal. 1st. Alg. geom. French. arith. 567894.

TUTORING, all subjects, 1st year high schools. L. A. COACHING SCHOOL, 12690.

Musical and Dramatic.

RAGTIME piano or saxophone playing taught in 10 to 20 lessons. Learn to play like professional way." The simplest and most instructive course of music ever written for beginners. Our new system does away with slats of "harmonizing," "filling in" and every conceivable style of "bunk." No word reading or memorizing. Oldest and largest school of its kind in the West. Free demonstration studio given and write for booklet. Call or write 1st floor, Auditorium Bldg. (information mailed on request). 2nd floor Walker Bldg., 720 S. Grand ave

DRAMATIC ART.
WINTHROP KELLEY, director of the recent notable productions of "The Taming of the Shrew" and "A Midsummer Night's Dream," at the Hollywood Bowl, will, in anticipation of company's winter tour in the eastern states, limit the number of pupils in English diction and dramatic art; terms $50 for course of fifteen lessons. Private coaching arranged for under expert direction. Accompanist by letter only. Address, 1739 ORCHID, Hollywood.

OPPORTUNITY—
JOSEPH NEYLIN WHITMARE.
Teacher of singing in all branches, invites pupils to avail themselves of opportunity for public appearance. Voices tried free of charge and will tell you frankly if it is worth your while to study. Daily lessons may be taken where home practice is inconvenient. Tuition reasonable. Studio hours from 9 a.m. to 9 p.m. daily except Sunday. Studio suite at 841-842 WALKER AUD. BLDG., 730 S. Grand. 14142

MOST BEAUTIFUL STUDIO TO RE LET FURNISHED IN EVERY DETAIL AND ALL DAY SATURDAY. GRAND NEW GRAND PIANO, QUIET LOCATION, IDEAL SURROUNDINGS. MODERN TERMS. PHONE 21578, 1300 S. FIGUEROA. PHONE 28196.

SIG. CARLO CARCIOTTO OF BOSTON, soloist and teacher. Mandolin, violin, tenor banjo and ukulele. Instruments for sale, reasonable. Studio 1st floor, Majestic Theatre Bldg. Phone 22-5. 10065. Residence 1819 S. Hobart blvd. West 985.

HARRY A. FLEX, trapdrum, violin, mandolin, guitar. Limited number of advanced pupils accepted. Tuition reasonable. 1st floor, 1st door, Majestic Theatre Bldg. Main 8650.

ARTISTIC piano and violin instruction, harmony and orchestra rehearsals. PROGRESSIVE SCHOOL OF MUSIC, 1047 Westlake ave. Wilshire 5070.

LADY VIOLINIST, graduate New York Conservatory of music, desires pupils. Beginners or advanced. 509 N. BONNIE BRAE. 3503 Chilton 3498.

WANTED—Experienced soloist and dramatic teacher will take children and adults in singing classes; also coach plays. PHONE 11461, Apt. 12.

LADY piano teacher advances pupils rapidly. Correct technique and expression. Quick results. Studio, 726 Par lenox. 16541.

W. 23RD ST. 11017.

MRS. J. M. JONES, Harp soloist, Royal Academy of Music, London, Engagements and pupils accepted. Studio and rest. 1078 ESTRELLA AVE. Phone 24538

PIANO AND HARMONY, high-class inst. MARLOWE, pupils of Lechetizky. Terms moderate. 2020 S. FIGUEROA. 21241

W. R. CHAMBERS, teacher of violin and fretted instruments. Join my Mandolin Orchestra. 349 Blanchard Bldg. Phone 10082

GRADUATE of Chicago music school. Will accept limited number of piano pupils. Phone 26146. Call mornings.

I TEACH steel guitar transposition and arranging. Call 1 to 4 p.m. 1127 E. 41ST PL.

WANTED—Piano pupils, including 3rd grade. 50c; advanced 75c. WILSHIRE 6, Apt. 4.

JAZZ, 1 to 5 pieces; vocal or ear; WESTERN PIANO SCHOOL, 220 Douglas Bldg.

ETHEL MAY HART, contralto, teacher of voice and piano. Phone BOYLE 3680.

VIOLIN, Cello, Mandolin, Guitar, Banjo Instruction, Beginners & advanced pupils. 65532

BALLIN CLEMENTE, TEACHER OF PIANO, 450 W. SANTA BARBARA. SO. 2460.

Professions and Languages.

BERLITZ METHOD School of Languages, 524 Homer Laughlin Bldg.
815 Broadway. Phone Main 1284.
French, Spanish, Italian, English, etc. Special intensive courses in Italian and French for vocal students.

YOUNG Swedish university graduate, just arrived in this country, wishes to meet a well-bred young lady, educated for the purpose of learning the English language. Address X, box 125, TIMES OFFICE.

SPANISH business course, have printed to-gether. Address T, box 130, TIMES OFFICE.

CONVERSATIONAL French or Spanish, $4 month, 2 lessons week. 1 hour. EUR GEWETZ, 1316 Crown Hill. 58112.

RUSSIAN—Will soon be needed, start now, easy method, printed lessons furnished. Address Y, box 129, TIMES OFFICE.

SPANISH taught efficiently by native lady, $5 a month, 3 lessons week. Conversation and grammar. Phone 22-5. 4742.

FRENCH teacher wishes to exchange French for Spanish References exchanged. Address Y, box 21, TIMES OFFICE.

SPANISH grammatically in 20 lessons. LICENCIADO NICOLAIS, 840 San Fernando Bldg.

SPANISH taught by native teacher; thorough drill in conversation. WEST 4268.

NATIVE SPANISH TEACHER, 1041 LOVE-LACE AVE. 24025

Dancing.

PANTAGES VAUDEVILLE CIRCUIT has placed DAVEY JAMIESON since time; reason, he is America's best all-round dancer, also stop

WANTED—HELP—Male.

Salesmen and Solicitors.

WANTED—

MARRIED MAN
FOR FORD DELIVERY.
GIVE AGE, REFERENCES
AND HOW LONG IN CITY.
PERMANENT.
M. BOX 409, TIMES BRANCH.

WANTED—TWO FIRST-CLASS SALESMEN TO SELL HARBOR PROPERTY ON EXCURSIONS. BIG MONEY TO LIVE WIRES. COMMISSION ONLY. WE FURNISH PROSPECTS AND CLOSE YOUR BUSINESS FOR YOU.
COLEMAN-BOSSER CO.,
433 S. HILL ST.

WANTED—

Live salesman of neat appearance with auto for Fresno territory. SALARY AND COMMISSION paid for use of car. Close in property, moderately priced lots.
Be at the Monday, 9 to 12.
E. E. SHAFER. 305 S. HILL.

WANTED—I want a man of sound business judgment to learn my business; must be a permanent resident and be ready to accept position at once; no investment necessary; good pay commensurate your effort; man should be at least 28 years of age. Phone 271330.
ROBERT M. GRANT CO.

WANTED—$75 per week is nothing unusual in a high grade salesman with an automobile selling Grafonolas for merchants in Los Angeles and surrounding towns; for further information apply MR. ALLEN, 9:30 a.m. Monday. Columbia Graphophone Co., 340 East Los Angeles st.

WANTED—High-class salesman, grocery experience preferred. Established house. Steady employment with advancement if able to show ability. Reply in own handwriting, stating age, height, experience and salary expected. Address P, box 308, TIMES BRANCH.

WANTED—10 salesmen for the fastest selling oil land proposition in California. This is a real opportunity for the right sort of men to make a big clean-up in the next two months, and permanent connection for producers. Phone BDWY. 1377 for appointment.

WANTED—Salesmen, 4 live workers for good work, to interview merchants, bankers and doctors. $150 per week net easily made by men stung by the work bug. No samples to carry, nothing to sell. No dull season. 406 I. W. HELLMAN BLDG.

WANTED—Our big business season is at hand. We reap our harvest of dollars now until holidays. Experience unnecessary; we assist you to make quick money and lots of it. Will do well to see us at once. Room 1, 1st floor, 327 S. HILL, cor. FOURTH.

WANTED—
AUTOMOBILE SALESMAN.
Good proposition to man who is willing to work. SANTA BARBARA NASH SALES CO., 12 W. Canon Perdido st., Santa Barbara, Cal.

WANTED—Salesmen and sales managers for city and Western Sales, to sell well-known advertised specialties and cleaners. Apply WESTERN STATE SALES AGENCY, 827 Western Mutual Life Bldg., 3rd and Hill.

WANTED—A live Hollywood real estate salesman can make big money with me. Must have car. ARTHUR M. KELLEY, 6801 Hollywood Blvd., Hollywood, Cal.; 6818 Hollywood Blvd.

WANTED—Stock salesmen have best selling, most profitable proposition on market, buy set profits direct locals. Call for Mine Bldg. Co., 1040 New Pantages Bldg. Cor. Hill and 7th sts.

WANTED—Car salesman to work large corporation; must be a real salesman, not an order taker. Must know the Hupmobile. Good salary and commission. Address W, box 20, TIMES OFFICE.

WANTED—Live agents to secure prospects for 100,000 acres including 5 acre water right; close to Phoenix, Western Arizona. Water from Williams River, C.P. SNELL, Morgan Hotel, Eighth and Hope sts.

WANTED—Two good automobile men. Is to 22, for sales work and collecting in country, $4 per day to start. If you have a Ford bring it with you today 9 a.m. 9 to 10, at 115 N. BROADWAY.

WANTED—Salesman with machinery for widely known electric appliance. Small investment with one of our layout necessitie houses. A fine opening for a real salesman. References required. MR. PLOVER, 653 S. Figueroa.

WANTED—Salesmen, for windshield seller; staple article; sold all kinds stores; also specialty salesmen. Address P, box 306, TIMES BRANCH.

WANTED—Are you open to $75 a week to start? If you have been selling Kodaks or Cameras or a line of 4-1 salesmen, report at 1008 Wilcox Bldg., Kansas City, Mo.

SALESMEN.
CAN MAKE OVER $100 A WEEK.
EXCLUSIVE TERRITORY.
WRITE FOR COMPLETE OUTLINE OF YOUR CLIENTELE.
WE CAREFULLY SIFT AND DO THE HANDLING FINANCIAL RESPONSIBILITY SATISFACTORY BUT LEADS FURNISHED.
CHARLES C. CHAPMAN BLDG.
LOS ANGELES.

WANTED—A FEW MORE MEN TO PUT OVER THE WORLD'S BEST INVENTION. PROFITABLE AND PERMANENT. EXCLUSIVE FIELD. OPPORTUNITY TO MAKE $5000 A YEAR AND WORK INTO BIG PERSONALITY AND AUTHORITY. ONLY MEN WITH CAPITAL AND ABILITY NEED APPLY. 710 SOUTH BROADWAY.

WANTED—Salesmen to sell oil stock; handle good bonded proposition; $1000 cash; must be willing to work hard; something new; permanent; drawing account; $10,000 to buy the property and lease. Address P, box 129, TIMES BRANCH.

WANTED—Salesman to sell Liberty Income Bonds; a necessity for every merchant. Leads furnished. MR. JONES, 622 W. H. Hellman Bldg., after 10 a.m.

WANTED—Drawing account and liberal commission to good producing advertising solicitor. Apply 1400 S. Flower st., room 6, 2nd floor.

WANTED—Salesman $25 wk. up. Extra sales; specialty; side line; exclusive; no samples. Call 10 to 12 a.m. 1120 S. HOPE ST.

WANTED—Salesmen to sell Liberty Income Bonds; a necessity for every merchant. Leads furnished. MR. JONES, 622 W. H. Hellman Bldg., after 10 a.m.

WANTED—Drawing account and liberal commission to good producing advertising solicitor. Apply 1400 S. Flower st., room 6, 2nd floor.

WANTED—Salesman $25 wk. up. Extra sales; specialty; side line; exclusive; no samples. Call 10 to 12 a.m. 1120 S. HOPE ST.

WANTED—Salesmen, 4 live workers for good work, to interview merchants, bankers and doctors. $150 per week net easily made by men stung by the work bug. No samples to carry, nothing to sell. No dull season. 406 I. W. HELLMAN BLDG.

WANTED—Our big business season is at hand. We reap our harvest of dollars now until holidays. Experience unnecessary; we assist you to make quick money and lots of it. Will do well to see us at once. Room 1, 1st floor, 327 S. HILL, cor. FOURTH.

WANTED—
AUTOMOBILE SALESMAN.
Good proposition to man who is willing to work. SANTA BARBARA NASH SALES CO., 12 W. Canon Perdido st., Santa Barbara, Cal.

WANTED—Salesmen and sales managers for city and Western Sales, to sell well-known advertised specialties and cleaners. Apply WESTERN STATE SALES AGENCY, 827 Western Mutual Life Bldg., 3rd and Hill.

WANTED—A live Hollywood real estate salesman can make big money with me. Must have car. ARTHUR M. KELLEY, 6801 Hollywood Blvd., Hollywood, Cal.; 6818 Hollywood Blvd.

WANTED—Stock salesmen have best selling, most profitable proposition on market, buy set profits direct locals. Call for Mine Bldg. Co., 1040 New Pantages Bldg. Cor. Hill and 7th sts.

WANTED—Car salesman to work large corporation; must be a real salesman, not an order taker. Must know the Hupmobile. Good salary and commission. Address W, box 20, TIMES OFFICE.

WANTED—Live agents to secure prospects for 100,000 acres including 5 acre water right; close to Phoenix, Western Arizona. Water from Williams River, C.P. SNELL, Morgan Hotel, Eighth and Hope sts.

WANTED—Two good automobile men. Is to 22, for sales work and collecting in country, $4 per day to start. If you have a Ford bring it with you today 9 a.m. 9 to 10, at 115 N. BROADWAY.

WANTED—Salesman with machinery for widely known electric appliance. Small investment with one of our layout necessitie houses. A fine opening for a real salesman. References required. MR. PLOVER, 653 S. Figueroa.

WANTED—Salesmen, for windshield seller; staple article; sold all kinds stores; also specialty salesmen. Address P, box 306, TIMES BRANCH. Write for proposition. HENRY MFG. CO., Kansas City, Mo.

WANTED—Salesman with the Checkmate clock writer. Lots of good territory. Protect the name and writes amount same day. Call 840 S. Hope st., ask for MR. DREYER.

WANTED—2 neat-appearing young men; make $30 weekly; pleasant work; no experience necessary. 859 DOUGLAS BLDG., 3rd and Spring.

WANTED—Experienced house-to-house canvasser. Call Montecito Apts., room 202, 1125 WILLER ST. Near 1st and Los Angeles.

WANTED—Salesmen to sell Liberty Income Bonds; a necessity for every merchant. Leads furnished. MR. JONES, 622 W. H. Hellman Bldg., after 10 a.m.

WANTED—Drawing account and liberal commission to good producing advertising solicitor. Apply 1400 S. Flower st., room 6, 2nd floor.

WANTED—Salesman $25 wk. up. Extra sales; specialty; side line; exclusive; no samples. Call 10 to 12 a.m. 1120 S. HOPE ST.

WANTED—Salesmen, 4 live workers for good work, to interview merchants, bankers and doctors. $150 per week net easily made by men stung by the work bug. No samples to carry, nothing to sell. No dull season. 406 I. W. HELLMAN BLDG.

WANTED—Our big business season is at hand. We reap our harvest of dollars now until holidays. Experience unnecessary; we assist you to make quick money and lots of it. Will do well to see us at once. Room 1, 1st floor, 327 S. HILL, cor. FOURTH.

WANTED—
AUTOMOBILE SALESMAN.
Good proposition to man who is willing to work. SANTA BARBARA NASH SALES CO., 12 W. Canon Perdido st., Santa Barbara, Cal.

WANTED—Salesmen and sales managers for city and Western Sales, to sell well-known advertised specialties and cleaners. Apply WESTERN STATE SALES AGENCY, 827 Western Mutual Life Bldg., 3rd and Hill.

WANTED—A live Hollywood real estate salesman can make big money with me. Must have car. ARTHUR M. KELLEY, 6801 Hollywood Blvd., Hollywood, Cal.; 6818 Hollywood Blvd.

WANTED—Stock salesmen have best selling, most profitable proposition on market, buy set profits direct locals. Call for Mine Bldg. Co., 1040 New Pantages Bldg. Cor. Hill and 7th sts.

WANTED—Car salesman to work large corporation; must be a real salesman, not an order taker. Must know the Hupmobile. Good salary and commission. Address W, box 20, TIMES OFFICE.

WANTED—Live agents to secure prospects for 100,000 acres including 5 acre water right; close to Phoenix, Western Arizona. Water from Williams River, C.P. SNELL, Morgan Hotel, Eighth and Hope sts.

WANTED—Two good automobile men. Is to 22, for sales work and collecting in country, $4 per day to start. If you have a Ford bring it with you today 9 a.m. 9 to 10, at 115 N. BROADWAY.

WANTED—Salesman with machinery for widely known electric appliance. Small investment with one of our layout necessitie houses. A fine opening for a real salesman. References required. MR. PLOVER, 653 S. Figueroa.

WANTED—Salesmen, for windshield seller; staple article; sold all kinds stores; also specialty salesmen. Address P, box 306, TIMES BRANCH. Write for proposition. HENRY MFG. CO., Kansas City, Mo.

WANTED—Are you open to $75 a week to start? If you have been selling Kodaks or Cameras or a line of 4-1 salesmen, report at 1008 Wilcox Bldg

WANTED—HELP—Female.

Household and Domestic

WANTED—French. Will give beautiful home and dinner to cultivated native French woman in exchange for 3 hour conversation; French, exclusive, with children. 3020 Grand ave., Sr. Apt. 2. No white.

WANTED—EXPERIENCED WHITE COOK, PERMANENT POSITION; GOOD WAGES, FAMILY OF 3. MUST BE WELL RECOMMENDED. PHONE WEST 5297. 1871 VIRGINIA ROAD.

WANTED—A girl for general housework. No cooking or washing. Wages $35 and nice upstairs with bath. Last girl was with us 9 years. Phone 51283. 665 S. WESTMORELAND AVENUE.

WANTED — Competent woman for general housework and cooking; family of two. $50 per month. Local reference required. Call forenoon Sat. or Mon. 2026 BRIGHTON AVENUE.

WANTED—A companionable, congenial woman as that knows something about nursing and can drive a car; middle-aged; no objection to a married couple. Good home and fair wages. 71181.

WANTED—Maid for cooking and downstairs work; small house; 2 adults, 2 children; no laundry; must be good plain cook. Wages $25. 1211 S. HOBART.

WANTED—Middle-aged white woman for a neat housework in small town. R. R. fare paid. Baldwin Park.

WANTED—Competent woman for sewing and downstairs work, out of town. Reference required. Wages $5 to $7 a week. Phone 50620, 672 S. HOBART.

WANTED — Scandinavian girl or lady to assist mother with housework and cooking; small home near city. Address Z, box 244, TIMES OFFICE.

WANTED—Competent girl for general housework and cooking in small family. Must have good references. Wages $20. PHONE 27[illegible].

WANTED—Protestant woman of refinement for cooking and downstairs work, 2 adults and child; 4 in family. City reference required. PHONE 50819.

WANTED—Working housekeeper not over 40, for widower; small home; 2 boys in school. Parents both working. Experience. 818 E. ACACIA ST., Glendale.

WANTED—Experienced waitress maid to get up breakfast; Thursday adults, 2 boys; $30. No washing. References. WILLSHIRE 1000.

WANTED—Good, competent, reliable girl or woman for child's nurse. Wages $20 per week. Address 900 CITIZENS' NAT. BANK BLDG. Phone 50607.

WANTED—Girl for general housework; family of adults; must be good cook. Call or write for room 2 of 1000 W. 23d. Wages $70 monthly. PHONE 50[illegible]1.

WANTED—Young girl to take care of baby and do cooking; kitchen work in private family. No other housework. Good home. 1929 VINE ST., Hollywood. Phone 51[illegible].

WANTED—Woman to do washing and help with housework; care of 2-year-old child; $40 month and car fare. 5601[illegible] or call 1[illegible] S. HARVARD.

WANTED—Reliable white woman to assist with light housework and care of baby. Must be neat, tidy and quiet. 450 S. WESTERN AVE. Dr. Schwartz.

WANTED—Woman for general housework. Good position. 93914. WEST 127TH.

WANTED—Good, reliable, experienced girl for housework; no cooking; work or couple for whole house. Phone WIL. 1760.

WANTED—White woman to do washing and ironing in one day. Call VER. 4[illegible].

WANTED—Experienced nurse for child 2 yrs. old, C. S. preferred. GARY 864.

WANTED—Will give good home in exchange for light services. 78241.

WANTED—Competent girl for general housework. 2[illegible]

WANTED—White girl, housework, bungalow, good home. 765 IROLO. WE. 2566.

Hotel, Restaurant and Club.

WANTED—Cashier for cafeteria-restaurant. Good salary. Write giving full particulars as to experience. Address P, box 489, TIMES BRANCH.

WANTED—10 strong girls for small cafe; 12 hours daily. Call bet. 8 to 9 a.m. and 2 to 3 p.m. 1[illegible] S. OLIVE. 1[illegible] LYWOOD BLVD.

WANTED—2 service girls for cafeteria. Wills Cafeteria, 708 Broadway. Apply between 8 and 9 a.m.

WANTED—Experienced waiting hand waitress; one used to start; must furnish references. 433 S. HILL.

WANTED—Handy young woman for lunch counter in bakery goods store. 1[illegible] WEST VENICE Broadway 1504, between 1 & 2.

WANTED—Good cook for small restaurant; breakfast and lunch. Apply 1[illegible] VALENCIA.

WANTED—Experienced pastry willtresses. Address 440 S. BROADWAY.

WANTED—Chinese experienced, Celestials, 806 S. FIGUEROA.

WANTED — Good griddle supply woman. 1[illegible] W. 5TH ST. Nice place.

Professions and Vocations.

WANTED—Shorthand, optimistic, ambitious and refined young lady; splendid opportunity; good conditions. Apply Monday 9 a.m. Room 333 S. BROADWAY, bet. 10 and 1 o'clock.

WANTED—Accompanist, good reader, for vocal studio. WINTERS, 1500 S. Figueroa. 29108.

WANTED—Teachers Rocky Mountain Teachers' Agency, 626 CHAM. OF COM. 12906.

WANTED—HELP. Male and Female.

Miscellaneous.

WANTED—8000 cotton pickers at once, $1 to $1.50 hundred; steady work till February 15; 400 cotton sacks given free; 5 miles to cotton fields; good opportunities to right parties; owners do not pay transportation. RANDALL HENDERSON, Secretary Farmers' Alliance Labor Bureau, Blythe, Cal.

WANTED—

Men with a desire to learn the art of short story and scenario writing? Send to the NATIONAL PHOTO PLAY STORY AND SCENARIO SCHOOL, 625 S. Hope st., for booklet. (No lost course.)

WANTED—Men to learn barber trade; wages while learning; position guaranteed; few weeks required; tools given; write for free catalog. MOLER BARBER COLLEGE, 429 E. 5th.

To Learn Trades.

WANTED—Office girl who wishes to learn ladies' tailoring. 1. HERZBERG, 801 Broadway.

WANTED. Agents and Canvassers.

WANTED—To locate the manufacturer of any article send trade name or description and one dollar to A. W. BROWN 854 22nd St., Oakland, Cal.

WANTED—Waterproof kitchen aprons sell for $1 half profit. Free cloth samples. BOSTON, 211 S. Broadway, St. Louis, Mo.

WANTED—Agents for video, office outfit; new, $50 wk. easily made. CHICAGO SIGN SYSTEM, 3-150 W. Austin, Chicago.

WANTED—Agents: You've always wanted money. Here it is. $10 to $22 a day. New wonderful invention. Sells on sight. You simply display set and write order. We deliver and collect. Pay you daily. Experience unnecessary. Credit given. Write for particulars. JENNINGS MFG. CO., Box 3[illegible], Dayton, Ohio.

WANTED—Agents, $500 per month clear profit. New style written guarantee hosiery. Creates national sensation. Write quick for exclusive territory. Interferers unnecessary. Spare time will do. Sample free. JENNINGS MFG. CO., K. 206 Dye Bldg., Dayton, Ohio.

WANTED—Agents sell Multitaool for fine sandstone; cost 3c retail; surpasses valuable selling; sure trade getter; exclusive accessory dealer buys; profits amazing. Shaw made $21 first day; Hart, $152 first week; exclusive territory. Write quick. CONTINENTAL RUBBER CO., Dept. 10, Phila. Pa.

WANTED—Agents 5c Pacific Motor Speedy Cement to handle wonderful product. Cement to handle wonderful product. Big 6-inch Electric Water Heater. Instantaneous. Big profits. Agents, clerks, salesmen, Agencies given. PACIFIC MOTOR SUPPLY COMPANY, 930 South Main street.

WANTED—AGENTS, big money taking orders for guaranteed hosiery. 1000 Beach Hosiery Mill to weaver. No deliveries. No cash. No 4 knock-out. Donahue made $27 1st day. Experience unnecessary. WILSON, WELLS, 2740 N. Paulina, Chicago.

WANTED—Big profits easy. Display Transformers; portable; durable; fire proof. Easily sold. Exclusive distributors wanted. JUBILEE MFG. CO., 199, Sta. C., Omaha, Neb.

WANTED—Men experienced in selling real estate and securities; this is high-class proposition; $5,000 to $10,000 per year; executive ability; references required. PETROLEUM CENTER LAND CO., 222 Title Insurance.

WANTED—Do your own beautifulizing and increase your profits; guarantee to paint machine, $2.50; buttonhole attachment $3; hand embroidery; 20 beautiful coloring outfits; dress 10 models. STEPHENSON, Box 1[illegible], Kansas City, Mo.

WANTED—Goodyear Manufacturing Company, Akron-O interview Mgr. Hello, Jack! Has opening for salesman to take orders for tailored-to-measure raincoats. No experience needed. Big commission. Write quick. Goodyear Mfg. Co., Akron, O.

WANTED—1[illegible] men to learn automobile; $1 piece toilet article set, selling fast at $1.75 with $1 dressmaker's sheers free to each customer; need 1 in Los Angeles reds. K. DAVIS CO., Dept. 705, Chicago.

WANTED—Salesmen, agents, new invention. Sells on sight. Wetbak 1 lb. Demonstrate anywhere. Positively unlimited. Sales-men now make $50 day. GREEN, 514 Van Buren, Chicago.

WANTED—Agents make $50 per cent profit handling Auto Monograms. New Picture, Initial Process. Sample Plate, Catalog free. Write quick. WONDER MFG. CO., Dept. 111, Star City, Ind.

WANTED—AGENTS, $60-$200 wk. Free sample. 6 different kinds. Gold sign letters for store windows. Big demand. Liberal offer to general agents. METALLIC LETTER CO., 435 N. Clark, Chicago.

WANTED—Agents, get our FREE OUTFIT and wonderful money-making offer for handling the Automatic Self-Heating Sad Iron. Aurora, IMPROVED MFG. CO., Dept. 167, Ashland, Ohio.

WANTED—Advertisers, save money, get results; 1-page rate book free. Send for set booklet of its kind published; mailed FREE. STANDARD ADVERTISING AGENCY, 1005 E. Lincoln, Bellingham, Wash.

WANTED—Ca. agents for the State, newly patented household necessity, never before introduced on coast. High class article. INVENTOR'S SALES SERVICE, 853 San Fernando Bldg.

WANTED—Ladies wear your own hair or work for others. Instructions and outfit free. Particulars. CHICAGO HAIR GOODS MFG. CO., 715 Baltimore Bldg., Chicago.

WANTED—$2.50 DAY paid one man or woman in each town to distribute circulars and take orders for Economy Non-Alcoholic flavoring. Permanent position. F. E. MFG. CO., Chicago.

WANTED—Why work for others? Make and sell your own goods. We show you how; free book explains everything. NAT'L LABORATORIES, 625 Main, Binghamton, N.Y.

WANTED—Ladies, $20 wk. full time, taking orders silk hosiery, private families; commission spare time; exper. unnecessary. We deliver. LITTLE MILLS, 265 Fg Canal st., N. Y.

WANTED — Live agents to sell fireproof safes, underwriters' cabinets, vaults, floors and steel filing equipment. 31 Southern California towns. Address 619 BRYSON BLDG., Los Angeles.

WANTED—SALESMEN TO SELL executive management with charts. Interview executives. Takes brains to understand. Send for details now. BUSINESS CHARTING INSTITUTE, 5 N. Wabash, Chicago.

WANTED—Texas Star broom, agents' sure money-maker. Outwears four corn brooms. Sweeps easier. Fast seller. Stock in California. Write HARNACK CO., Ft. Worth, Tex.

WANTED—A business of your own. Make scorching glass name plates, numbers, checkerboards, medallions, signs. Big profit; home or traveling. ACME, 197 Wooster, N. Y.

WANTED—Agents, sell flower beads, big demand. Also needle books and other fast sellers. Prompt shipments. BEAD CO., 1[illegible] MISSION, Factory 8, 2819 W. Pico, L. A.

WANTED—Sell new auto specialty. Full size sample, instructions, everything to start free. Write quick. Address A.S., Dept. 1, Cincinnati, O. Automobile Accessories Co., Cincinnati, O.

WANTED—BIG money, agents every town. Earn $50 to $75 weekly; no exp. req. Coupon, makes you make good. Write GAINER, President, Galveston, Texas.

WANTED—Auto accessory; get into this line today; $12 dz. cert. will show you how. Capital or exp. unnecessary. K.'S X. L., 1005 Hollywood, Chicago.

WANTED—Agents to demonstrate; $1 practical shining machine, does work of three men and better than by hand. Big profits quick sales. Experience unnecessary. Write 1500 Ash FELT POLISHING MACHINE COMP., 105 W. 40th st., New York City.

WANTED—Agents; $6 to $12 da.; 350 lightwt., fast selling popular priced nec.; food flavors, perfumes, soaps, toilet prep. specialties. Call or write today. AMERICAN P. CO., 4735 Am. Bldg., Cincinnati.

WANTED—Sell hair tonic used by the Famous Seven Sutherland Sisters. Call 9 to 10 a.m. Sunday. 1413 FLORIDA ST. (1400 block of Sunset.) side entrance. MISS PUSSELL.

WANTED—Raincoat agents, $90 wk. Carry sample line and write raincoat orders. No delivering. No capital. Famous "Rainproofine" guaranteed. Samples free. FAB-RIC MFG CO., 2702 Call St., Dayton, O.

WANTED—Drug salesmen to handle our sanitary product as side line. $10 daily easy. Write us now for wholesale proposition. SANITARY SALES CO., Standard Theater Bldg., Cleveland.

WANTED—Man, woman, salary $56 full time, to be spare, selling guar. hosiery to wearer. Exper. unnec. INTERNATIONAL MILLS, Norristown, Pa.

WANTED—Wholesome men take charge local trade; $9 to $8 da. steady; no exper. req. paid at once. AMERICAN PRODUCTS CO., 4732 American Bldg., Cincinnati, O.

WANTED—Salesmen; inex. or exper., city or trav.; write list lines, full part. NATL. SALES TR. ASSN., Dept. 204, Chicago, Ill.

WANTED. Agents and Canvassers.

WANTED—If you are sincerely interested in an opportunity to make money; if you want a fair, honest, square deal in your customers, that is guaranteed by the largest firm in the business; if you want your money back if not satisfied; write to us. We are the largest and most substantial mfg. of raincoats in America. Nothing like yours ever before offered. Rainproofine guarantee means your money back. Cost is real value for the money. Our representatives are successful because they make $25 to $50 during spare time. Others make from $200 to $400 per month, and the regular, general are making from $5000 to $6000 per year. Don't offer you the same proposition. You will be your own master, and take orders for our coats. You will need no cash. Expert in wearing coats and you will get your profit the same day you take the order. Write now for our liberal proposition. THE COMER MFG. CO., Desk G-1300, Dayton, Ohio.

WANTED—MEN AND WOMEN WHO ARE DESIROUS OF MAKING $25 to $300 WK. CLEAN PROFIT from the start in a permanent business for life, MITCHELL'S MAGIC MARVEL WASHING COMPOUND washes clothes spotlessly clean in 10 to 15 min. 100 other uses for it. Nothing like it. Nothing else like it. Nature's mightiest cleanser. Contains no lye, lime, acid or alkali. Harmless to hands. Sells on sight through agents. FREE SAMPLES make sales easy. Enormous repeat orders. $30 per year to you. Write, don't wait. Don't delay. Big, no capital or exp. req. Baker, Ohio, sold 2600 last mo. You can do as well. Get particulars of this rare opportunity. MITCHELL CO., Desk 78, 1306-1314 S. 43d st., Chicago, Ill.

WANTED—Agents: Best seller. Iron Rubber Repair for tires and tubes; supersedes vulcanization at a saving of over 900 per cent; 1 fit in pocket; 1 solution for any 3 in two minutes, and is guaranteed to last the life of the tire or tube. Sells to every automobile owner. Write for particulars how to make big money and free sample. address AMAZON RUBBER CO., 1[illegible] Philadelphia, Pa. Dept. 17.

WANTED—$20 wk. to special men. Travel by auto. Introduce new stove transformer and 3 new home articles. Sells on sight. Guarantees gas fuel cooking, baking and heating. Big profits. Permanent. Outfit free. Goodrich, Thunderbolt Stove Co., 1[illegible] Lightning fuel seller. No exp. Sample 25c. Season here. We furnish the auto. Write today. PARKER MFG. CO., 326 Bar st. Dayton, Ohio.

WANTED—100 MARE ON FULL TIME AGENTS

BOTH SEXES WANTED AT ONCE to take orders for our 25c Rubber Tire Sponge. Sells at sight. Makes $20 to $40 a day. NO EXPERIENCE needed. No investment. We deliver and collect. Sample outfit free. Write for our liberal offer. UNITED RAINCOAT CO., 870 W. Monroe, Dept. C. T., Chicago.

WANTED—AGENTS, men, women, to sell new handy household article every home needs. Fast seller; liberal commission. Sample free. Write quick. Home is your live money-maker; no exp. req.; but reasons for those having washing-machine sell Dorit wait—write at once for full particulars. H. M. SHEER CO., Agents' Dept., Quincy, Ill.

WANTED—Manufacturer of horse sensitive device for preventing runaways offers to agents proposition that will startle you with knowledge of same. Acquaintance sense plan. Agents are making $5 to $10 daily. Address J. F. C., HOTEL LANKERSHIM, Los Angeles, who will arrange interview.

WANTED—Agents: You've always wanted money. Here it is. $10 to $22 a day. New wonderful invention. Sells on sight. You simply display set and write order. We deliver and collect. Pay you daily. Experience unnecessary. Credit given. Write for particulars. JENNINGS MFG. CO., K. 206 Dye Bldg., Dayton, Ohio.

WANTED—Agents sell Multitaool for fine sandstone; cost 3c retail; surpasses valuable selling; sure trade getter; exclusive accessory dealer buys; profits amazing. Shaw made $21 first day; Hart, $152 first week; exclusive territory. Write quick. CONTINENTAL RUBBER CO., Dept. 10, Phila. Pa.

WANTED—Agents 5c Pacific Motor Speedy Cement to handle wonderful product. Big 6-inch Electric Water Heater. Instantaneous. Big profits. Agents, clerks, salesmen, Agencies given. PACIFIC MOTOR SUPPLY COMPANY, 930 South Main street.

WANTED—AGENTS, big money taking orders for guaranteed hosiery. 1000 Beach Hosiery Mill to weaver. No deliveries. No cash. No 4 knock-out. Donahue made $27 1st day. Experience unnecessary. WILSON, WELLS, 2740 N. Paulina, Chicago.

WANTED—Big profits easy. Display Transformers; portable; durable; fire proof. Easily sold. Exclusive distributors wanted. JUBILEE MFG. CO., 199, Sta. C., Omaha, Neb.

WANTED—Men experienced in selling real estate and securities; this is high-class proposition; $5,000 to $10,000 per year; executive ability; references required. PETROLEUM CENTER LAND CO., 222 Title Insurance.

WANTED—Do your own beautifulizing and increase your profits; guarantee to paint machine, $2.50; buttonhole attachment $3; hand embroidery; 20 beautiful coloring outfits; dress 10 models. STEPHENSON, Box 1[illegible], Kansas City, Mo.

WANTED—Goodyear Manufacturing Company, Akron-O interview Mgr. Hello, Jack! Has opening for salesman to take orders for tailored-to-measure raincoats. No experience needed. Big commission. Write quick. Goodyear Mfg. Co., Akron, O.

WANTED—1[illegible] men to learn automobile; $1 piece toilet article set, selling fast at $1.75 with $1 dressmaker's sheers free to each customer; need 1 in Los Angeles reds. K. DAVIS CO., Dept. 705, Chicago.

WANTED—Salesmen, agents, new invention. Sells on sight. Wetbak 1 lb. Demonstrate anywhere. Positively unlimited. Salesmen now make $50 day. GREEN, 514 Van Buren, Chicago.

WANTED—Agents make $50 per cent profit handling Auto Monograms. New Picture, Initial Process. Sample Plate, Catalog free. Write quick. WONDER MFG. CO., Dept. 111, Star City, Ind.

WANTED—AGENTS, $60-$200 wk. Free sample. 6 different kinds. Gold sign letters for store windows. Big demand. Liberal offer to general agents. METALLIC LETTER CO., 435 N. Clark, Chicago.

WANTED—Agents, get our FREE OUTFIT and wonderful money-making offer for handling the Automatic Self-Heating Sad Iron. Aurora, IMPROVED MFG. CO., Dept. 167, Ashland, Ohio.

WANTED—Advertisers, save money, get results; 1-page rate book free. Send for set booklet of its kind published; mailed FREE. STANDARD ADVERTISING AGENCY, 1005 E. Lincoln, Bellingham, Wash.

WANTED—Ca. agents for the State, newly patented household necessity, never before introduced on coast. High class article. INVENTOR'S SALES SERVICE, 853 San Fernando Bldg.

WANTED—Ladies wear your own hair or work for others. Instructions and outfit free. Particulars. CHICAGO HAIR GOODS MFG. CO., 715 Baltimore Bldg., Chicago.

WANTED—$2.50 DAY paid one man or woman in each town to distribute circulars and take orders for Economy Non-Alcoholic flavoring. Permanent position. F. E. MFG. CO., Chicago.

WANTED—Why work for others? Make and sell your own goods. We show you how; free book explains everything. NAT'L LABORATORIES, 625 Main, Binghamton, N.Y.

WANTED—Ladies, $20 wk. full time, taking orders silk hosiery, private families; commission spare time; exper. unnecessary. We deliver. LITTLE MILLS, 265 Fg Canal st., N. Y.

WANTED — Live agents to sell fireproof safes, underwriters' cabinets, vaults, floors and steel filing equipment. 31 Southern California towns. Address 619 BRYSON BLDG., Los Angeles.

WANTED—SALESMEN TO SELL executive management with charts. Interview executives. Takes brains to understand. Send for details now. BUSINESS CHARTING INSTITUTE, 5 N. Wabash, Chicago.

WANTED—Texas Star broom, agents' sure money-maker. Outwears four corn brooms. Sweeps easier. Fast seller. Stock in California. Write HARNACK CO., Ft. Worth, Tex.

WANTED—A business of your own. Make scorching glass name plates, numbers, checkerboards, medallions, signs. Big profit; home or traveling. ACME, 197 Wooster, N. Y.

WANTED—Agents, sell flower beads, big demand. Also needle books and other fast sellers. Prompt shipments. BEAD CO., 1[illegible] MISSION, Factory 8, 2819 W. Pico, L. A.

WANTED—Sell new auto specialty. Full size sample, instructions, everything to start free. Write quick. Address A.S., Dept. 1, Cincinnati, O. Automobile Accessories Co., Cincinnati, O.

WANTED—BIG money, agents every town. Earn $50 to $75 weekly; no exp. req. Coupon, makes you make good. Write GAINER, President, Galveston, Texas.

WANTED—Auto accessory; get into this line today; $12 dz. cert. will show you how. Capital or exp. unnecessary. K.'S X. L., 1005 Hollywood, Chicago.

WANTED—Agents; $6 to $12 da.; 350 lightwt., fast selling popular priced nec.; food flavors, perfumes, soaps, toilet prep. specialties. Call or write today. AMERICAN P. CO., 4735 Am. Bldg., Cincinnati.

WANTED—Sell hair tonic used by the Famous Seven Sutherland Sisters. Call 9 to 10 a.m. Sunday. 1413 FLORIDA ST. (1400 block of Sunset.) side entrance. MISS PUSSELL.

WANTED—Raincoat agents, $90 wk. Carry sample line and write raincoat orders. No delivering. No capital. Famous "Rainproofine" guaranteed. Samples free. FABRIC MFG CO., 2702 Call St., Dayton, O.

WANTED—Drug salesmen to handle our sanitary product as side line. $10 daily easy. Write us now for wholesale proposition. SANITARY SALES CO., Standard Theater Bldg., Cleveland.

WANTED—Man, woman, salary $56 full time, to be spare, selling guar. hosiery to wearer. Exper. unnec. INTERNATIONAL MILLS, Norristown, Pa.

WANTED—Wholesome men take charge local trade; $9 to $8 da. steady; no exper. req. paid at once. AMERICAN PRODUCTS CO., 4732 American Bldg., Cincinnati, O.

WANTED—Salesmen; inex. or exper., city or trav.; write list lines, full part. NATL. SALES TR. ASSN., Dept. 204, Chicago, Ill.

WANTED. Agents and Canvassers.

WANTED—RAINCOAT PRICES CUT to the bone, larger profits than ever. $200 per week and more assured; give us a square deal in your customers, that is guaranteed by the largest firm in the business; if you want your money back if not satisfied; write to us. We are the largest and most substantial mfg. of raincoats in America. Nothing like yours ever before offered. Rainproofine guarantee means your money back. Cost is real value for the money. Our representatives are successful because they make $25 to $50 during spare time. Others make from $200 to $400 per month, and the regular, general are making from $5000 to $6000 per year. Don't offer you the same proposition. You will be your own master, and take orders for our coats. You will need no cash. Expert in wearing coats and you will get your profit the same day you take the order. Write now for our liberal proposition. THE COMER MFG. CO., Desk G-1300, Dayton, Ohio.

WANTED—MEN AND WOMEN WHO ARE DESIROUS OF MAKING $25 to $300 WK. CLEAN PROFIT from the start in a permanent business for life. MITCHELL'S MAGIC MARVEL WASHING COMPOUND washes clothes spotlessly clean in 10 to 15 min. 100 other uses for it. Nothing like it. Nothing else like it. Nature's mightiest cleanser. Contains no lye, lime, acid or alkali. Harmless to hands. Sells on sight through agents. FREE SAMPLES make sales easy. Enormous repeat orders. $30 per year to you. Write, don't wait. Don't delay. Big, no capital or exp. req. Baker, Ohio, sold 2600 last mo. You can do as well. Get particulars of this rare opportunity. MITCHELL CO., Desk 78, 1306-1314 S. 43d st., Chicago, Ill.

WANTED—Agents: Best seller. Iron Rubber Repair for tires and tubes; supersedes vulcanization at a saving of over 900 per cent; 1 fit in pocket; 1 solution for any 3 in two minutes, and is guaranteed to last the life of the tire or tube. Sells to every automobile owner. Write for particulars how to make big money and free sample. address AMAZON RUBBER CO., 1[illegible] Philadelphia, Pa. Dept. 17.

WANTED—$20 wk. to special men. Travel by auto. Introduce new stove transformer and 3 new home articles. Sells on sight. Guarantees gas fuel cooking, baking and heating. One yr. guaranteed. Outfit free. Goodrich, Thunderbolt Stove Co., 1[illegible] Lightning fuel seller. No exp. Sample 25c. Season here. We furnish the auto. Write today. PARKER MFG. CO., 326 Bar st. Dayton, Ohio.

WANTED—100 MARE ON FULL TIME AGENTS

BOTH SEXES WANTED AT ONCE to take orders for our 25c Rubber Tire Sponge. Sells at sight. Makes $20 to $40 a day. NO EXPERIENCE needed. No investment. We deliver and collect. Sample outfit free. Write for our liberal offer. UNITED RAINCOAT CO., 870 W. Monroe, Dept. C. T., Chicago.

WANTED—AGENTS, men, women, to sell new handy household article every home needs. Fast seller; liberal commission. Sample free. Write quick. Home is your live money-maker; no exp. req.; but reasons for those having washing-machine sell Dorit wait—write at once for full particulars. H. M. SHEER CO., Agents' Dept., Quincy, Ill.

WANTED—Manufacturer of horse sensitive device for preventing runaways offers to agents proposition that will startle you with knowledge of same. Acquaintance sense plan. Agents are making $5 to $10 daily. Address J. F. C., HOTEL LANKERSHIM, Los Angeles, who will arrange interview.

EMPLOYMENT AGENCIES.

WANTED—Filipino-Amer. Employment Agency Furnish A-1 help in line of hotel, restaurant and club. Phone PICO 4329.

WANTED—Find no Employment. No charge. Help all kinds furnished. BIDWY. 6446.

WANTED—SITUATIONS, Male.

Miscellaneous.

WANTED—Young married man, 29 years old, with 5 years' office experience, one of the largest 5-cylinder motor car manufacturers, desires locate permanently in Los Angeles or near by; have sold 3 years here handled over 25 States as territorial manager and sales executive. If you are in need of a high-class salesman or sales engineer, together with vim, vigor and push, shall be pleased to hear from you. Will be available in 30 or 60 days. Address V, box 122, TIMES OFFICE.

WANTED—Engineer wishes to locate permanently on Pacific Coast. Production and reduction of ores, metallurgy, mining, experience; training of available help in the field; thoroughly up to date on modern methods, etc., electrical apparatus and tools, my specialty. Twenty-six years of practical and technical experience in all departments. Age 40, married. Can invest some money if necessary. ALBERT WHEELE, 819 E. 20th st., Merced, Cal.

WANTED—Artist, desire for engagement with advertising or lithographic concern; specialist in figure work; can also handle general illustrations in colors. Capable of managing art dept. or branches. 20 years' experience. Can show results. Available immediately. Salary negotiable. A-1 references. Address H. L. THOLET, Box 55, Madison Square, N. Y.

WANTED—In Southern California by young married man at present employed large packing concern with whom I will remain; have been in south several years; experience accounting, statistical and general office work; can furnish best of reference; will locate anywhere; salary no object. Address T. J. LAWN, R. C., Box 10, Whittier, Cal.

WANTED—Situation by man experienced in model or patent development. Capable of making sketch or working drawings, making model, patterns, dies and fixtures. Have set of tools. Address R, box 2[illegible], TIMES OFFICE.

WANTED—Sales and advertising man, just arrived, desires position handling salesmen; understand city or state sales promotion work, or appointing dealers, for firm with future. Address Postoffice Box 1[illegible], Los Angeles.

WANTED — Connection with contractor as superintendent or foreman on reinforced concrete construction; also experienced on machine work; reference. Address X, box 175, TIMES OFFICE.

WANTED—Situation where printing, selling and collecting desirable; have no objection to leaving city, especially if opportunity to attend to manage plant. Address G, box 2[illegible], TIMES BRANCH.

WANTED—Graduate Cornell University, age 24, ex-service man, desires position, with opportunity for advancement; ambitious worker; excellent references. Address O, box 501, TIMES BRANCH.

WANTED—A middle-aged man wants work on ranch; good milker and fair treatment than dago's life and high wages. Please write. I am looking for a job. A. J. Reed, 1948 FLORIDA ST., Long Beach.

WANTED—Experienced automobile and gas engine mechanic, with three years' experience per foreman of large garage, wishes position. Address F, box 5[illegible], TIMES BRANCH.

WANTED—Student learning auto ignition wishes work after school hours. Expert driver; repairs. Room or board; anything considered. Address T, box 249, TIMES OFFICE.

WANTED—Position as warehouse foreman, shipping clerk or by grocery office work; 24 years with last employer. Address T, box 29, TIMES OFFICE.

WANTED—Superintendent of construction will be open for position after Nov. 1st, local as to Northern references. Address O, box 5[illegible], TIMES BRANCH.

WANTED—Gentleman desires position in city where tact, discretion and judgment are required. Extensive experience. Address T, box 5, TIMES OFFICE.

WANTED—Situation as school boy with the city route or Japanese boy. Write to 1, EMPIRE, 903 S. Los Angeles. Cal.

WANTED—Young man desires position as clerk in drug store, afternoons or evenings; 3 years' experience. Address T, box 5, TIMES BRANCH.

WANTED—Work by high school boy with motorcycle. Address R. MUNIO, 1[illegible] Portola.

WANTED—Position by colored man, strong general worker. Address X, box 8, TIMES OFFICE.

WANTED—Paste pressers and machine man wanted. Address X, box 8, TIMES OFFICE.

WANTED—Position, collector with references, experience any line; auto. Address R, box 17, TIMES OFFICE.

WANTED—Clerical, office work, married, neat young man, 34. BOWKER, 1[illegible] N. Hope.

WANTED—Boy 17 years wishes an inside position; have shorthand experience. HYMAN MELTER, 443 W. Boundry ave.

WANTED—Work by high school boy, 16, with motorcycle. R. W. MUNRO, 1122 E. 42nd.

WANTED—Young man wishes work of any kind. Can drive any make car. Reference. Phone SOUTH 6[illegible] Windsor.

WANTED—Capable young man student must work part time to defray school expenses. 67[illegible]

WANTED—By man employed day times position working evenings. Phone 2, GILBERT, Holly 73.

WANTED—By man, single, pleasing, practical, reliable, any kind of work. Address V, box 273, TIMES OFFICE.

WANTED—Colored ex-service man, exp. porter, wants work; can drive car. Address V, box 2[illegible], TIMES OFFICE.

WANTED—Any position by mechanical engineer. Address VV, box 329, TIMES BRANCH.

WANTED—Position as moving-picture cameraman's assistant by young man. Address V, box 142, TIMES OFFICE.

WANTED—Situation, foreman general construction; handle men, material and cost. Address T, box 18, TIMES OFFICE.

WANTED—Middle aged man wants position as watchman working 8 hours. Call Telephone WEST. 1678. 1794 W. 24TH.

WANTED—Position by Japanese, 27, long experience. Address A.S., 1[illegible] 24th, Address T, box 215 TIMES OFFICE.

WANTED—Quiet furnished room in exchange for cook's wages. Address O, box 507, TIMES BRANCH.

WANTED—Situation as garage boss' man; references. Take charge. Address T, box 177, TIMES OFFICE.

WANTED—By handy man, fix everything and paint. 1948 FLORIDA ST., Long Beach.

WANTED—College student wants work Saturdays and part time week days, 75588.

WANTED—University student desires evening employment; any kind. 5[illegible]

WANTED—Work, any kind. Drive any car. References, 22500 or VERMONT 2674.

WANTED—Korean boy wants school boy position. PHONE 64848.

WANTED—Young Korean boy wishes to work in mornings. 64[illegible]

WANTED—Work by experienced janitor. Call 2706[illegible]

WANTED—Position by Japanese schoolboy. Address V, box 99, TIMES OFFICE.

WANTED—Position by young man with 1½-ton truck wants contract. 1734 E. 22ND ST.

Store and Office.

WANTED—Situation, stenographer, 6 years' experience; first class; best refs. Address T, box 30, TIMES OFFICE.

WANTED—Position as bookkeeper or junior accountant. Graduate accountant. Box 2[illegible]

WANTED—Position by young man, stenographer, half day, fully experienced. Address G, box 2[illegible], TIMES BRANCH.

WANTED—Man with Ford car wants work. No real estate. Straight salary. Call SOUTH 4706 W.

WANTED — Young man with touring car, wants work of any kind; sales preferences. Address P, box 448, TIMES BRANCH.

WANTED—Man, 20, would like work in private family, other work appreciated. ARTHUR DREXLER, 1[illegible] W. 9th st.

WANTED—Plumber, elderly, wants work of any kind at any price. Address V, box 1[illegible], TIMES OFFICE.

WANTED—SITUATIONS, Male.

Store and Office.

WANTED—Situation as general auditor, cost accountant or office manager. Have had 25 years experience as such and in public accounting and systematizing. Would audit or systematize on temporary basis if desired. Familiar with steel mills, sheet fabrication, power works, automobile department store building construction, machinery foundry and continuous process organization. Address W. R. H., Apt. 4, 1[illegible] W. SIXTH ST.

WANTED—An at present connected with national wholesale rubber goods house as asst. treasurer and credit manager, having full charge of office and records. On account of ill health of wife I am obliged to move to Coast, am 52 years old, capable and energetic; salary is not the first consideration if opportunities are just right. Can furnish best of references from present employer. C. O. WALTER, P. O. box 9[illegible], Salt Lake City, Utah.

WANTED—BY A YOUNG MAN WHO UNDERSTANDS BOOKKEEPING AND COST ACCOUNTING, CAN ALSO OPERATE TYPEWRITER, A POSITION WHERE CONSCIENTIOUS WORK AND RELIABILITY WILL BE REWARDED. GOOD FUTURE OF MORE IMPORTANCE THAN BEGINNING SALARY. ADDRESS F, BOX 818, TIMES BRANCH.

WANTED—YOUNG MAN, 24, WITH 8 YEARS' OFFICE EXPERIENCE, INCLUDING PURCHASING, EXCLUSIVE FINANCE OFFICE MANAGEMENT, WISHES POSITION WHERE HARD WORK AND ADVANCEMENT ARE POSSIBILITIES. ADDRESS F, box 544, TIMES BRANCH.

WANTED—EXPERIENCED PUBLIC ACCOUNTANT desirous of opening up a practice in Los Angeles wishes to get in touch with responsible concern for part time service of expert accountant. Auditing, books kept, systems installed, income tax work; can furnish references of high-class of work; references. Address P, box 5[illegible], TIMES BRANCH.

WANTED—Fiscal agent, experienced capital stock, well versed in corporation law, will manage sales of high-grade legitimate stock on commission basis preferred. Can handle all details, including incorporation, State sales permits, opening books and stock. Salesmen solicited. Address G, box 5[illegible], TIMES BRANCH.

WANTED—EXECUTIVE ACCOUNTANT 15 years' position; 15 years' training, professional construction or oil well supply; recently in charge government bureau, New York; capable, dependable; can handle 25 men; 34; married; highest references. Address T, box 2[illegible], TIMES OFFICE.

WANTED—Accountant will audit books, prepare financial statements, install systems or keep books by contract; also expert in all tax matters; rates reasonable. Address T, box 232, TIMES OFFICE.

WANTED—Auditor, cost expert, systems installed, personality to meet people, 14 yrs. experienced in nearly every line. Excellent city references. 621 W. 60TH. Phone 5[illegible]

WANTED—Accountant, employed for years with large department stores, chief accountant and cashier, wants position; first-class references. Address B, box 2[illegible], TIMES OFFICE.

WANTED—Expert book-keeper, head of L. A. factories, wants position; will make big saving; desire but half of his time. Address J. K. DARLING, 826 N. Pickering ave., Whittier, Cal. Phone 9 Whittier 1431.

WANTED—University student seeks work half days. Can do typing and book-keeping, etc., but not particular. Address V, box 1[illegible], TIMES OFFICE.

WANTED—Young man, working way through college, wants work of any kind after 3 p.m. daily and all day Sunday. Box 1929, Pasadena. Phone Colorado 7[illegible]

WANTED—Work as caretaker, asst., club or hunting lodge. Can cook. Reliable, handy, understands care of engine. Address R, box 4[illegible], TIMES BRANCH.

WANTED—Groceryman, 11 years with one firm, 5 years as branch manager, wants position in similar line. Steals nothing on job. Address R, box 580, TIMES BRANCH.

WANTED—By student, employment in the afternoon and evening. Address Address BOX 620, Hilda Institute (

Los Angeles Sunday Times.

WANTED—SITUATIONS. Male.

Day Work.

WANTED—Washing to take home by good laundress; 4 years' experience; 3 years' references. 1162 W. 36TH ST. Phone SOUTH 4162-W.

WANTED—Moving, trimming trees, vines and whitewash of all kinds. 70621.

WANTED—Cleaning, window washing, janitor service. Colored. SOUTH 4287-W.

WANTED—Work by gardener; competent; wife, 2 boys. Phone 12830. MAIN 1086.

WANTED—Window cleaning and window washing by an experienced man. PH. 57807.

WANTED—Colored man, wants house-cleaning, kind and reliable. 2718½; SO. 4074.

WANTED—Window, grounds, housecleaning by day or week; reasonable charge. PICO 3072.

Repairing, Cleaning, All Kinds.

WANTED—Laundry to take home. Phone SOUTH 2400-R.

WANTED—Situations. Female.

Miscellaneous.

WANTED—Gentlewoman would like repeat orders for employment, hours of 9 a.m. to 3 p.m., during school vacation, to demonstrate cleaning, dusting, decorative and fancy work and interior furnishing. Reference. Address Y, box 23, TIMES OFFICE.

WANTED—By young woman experienced with children, position as manager or assistant in cafeteria, hotel or tea room; best of references. Address Y, box 22, TIMES OFFICE.

WANTED—Position as assistant in home by refined trustworthy woman understanding care of children; willing to travel. Address Y, box 147, TIMES OFFICE.

WANTED—Position by first-class woman; neat appearance; experienced in all kinds of work, cooking, sewing, housekeeping; wages reasonable. Address Y, box 148, TIMES BRANCH.

WANTED—Lady desires position as housekeeper in widower's home; no objection to children. Address Y, box 149, TIMES BRANCH.

WANTED—Position as housekeeper; by competent lady; no objection to children. Address Y, box 150, TIMES OFFICE.

WANTED—Position by young lady, experienced in office and interior decorating studio. Experienced in shop selling. Address Y, box 151, TIMES OFFICE.

WANTED—Position by trained nurse; 2 years' experience; 3 years' nursing. Phone 12830. MAIN 1086.

WANTED—Position by refined woman as housekeeper; no objection to children. Address Y, box 153, TIMES OFFICE.

WANTED—Position by refined woman as housekeeper; no objection to children. Address Y, box 154, TIMES OFFICE.

WANTED—Position by refined woman as housekeeper; no objection to children. Address Y, box 155, TIMES OFFICE.

WANTED—Position by refined woman as housekeeper; no objection to children. Address Y, box

TO LET—ROOMS. Furnished, Unfur. Housekeeping, Board.

Rooms and Board.

TO LET—
EVENTIDE HOME FOR ELDERLY PEOPLE
HAS MOVED TO 4811 PASADENA AVE. TERRACE, OPPOSITE SYCAMORE PARK ABOVE THE FOGS, WHERE WE ARE SPECIALIZING IN DIET AND CARE OF THE AGED. J. H. GILL, PROPRIETOR. TELEPHONE 39014.

TO LET—Beautiful room with twin bed; lavatory and heat, exclusive Westlake home; also accommodations for 4 young men, at reasonable rate. We have a magnificent home, congenial guests, brilliant room, wonderful living room, and serve a breakfast and dinner of unsurpassed cuisine. 1019 BRACON ST. WEST 4504.

TO LET—AN ELEGANT SUITE.
2 ROOMS, PRIVATE BATH
Superbly furnished for couple, or 3 or 4 young men, select locality, a very beautiful private home, with all the comforts. Cuisine unsurpassed.
2933 S. HOOVER, near West Adams.

TO LET—
"LA CASA DE FLORES."
240 WEST ADAMS ST.
For discriminating guests with individual tastes. A palatial home with total facilities, and cuisine par excellence. Phone 23040.

TO LET—In cozy comfortable bungalow, Al accommodations, excellent board for two gentlemen or married couple; private room, bath adjoining; garage. Parties desiring real home, willing to pay for same. 1763 W. 36TH. 1 car YAN cross-town.

TO LET—Gentleman tired of club or hotel can obtain nice home, yard, garage; good homelooking surroundings; 2 blocks cars, Wilshire district. No children. $75 per month. Witbwar. Address P. box 21, TIMES RANCH.

TO LET—Have delightful room with glassed-in sleeping porch connected, suitable for 2 girls or men; also want one lady to share room with one other girl; twin bed; breakfast and evening dinner. 824SS. 462 WILTON PL.

TO LET—$10 TO $15 PER WEEK.
Room and Board.
Special Monthly Rates.
Art Rates for Convalescents.
HOTEL NORWOOD,
and ANNEX. 600 W. PICO ST.

TO LET—Airy room for persons who will appreciate pleasant surroundings in a private home. Tennis court and garage. Breakfast and evening dinner. $110 per month for 2. Exclusive residential district. Phone 23815.

TO LET—Rooms and board. Two 2d floor furnished rooms with meals $8 a week. Also 3rd floor front room, $6 a week; no meals; avenue (just street east of Vermont). Private entrance; convenient. 2906 MENLO AVE. Phone 24610.

TO LET—For two refined ladies employed; lovely front bedroom in private home; meals if desired; also single room for gentleman. 80. HOBART BLVD. Take 30th St. University car.

TO LET—Rooms and board in elegantly furnished private residence; one-half block from Berkeley Square. Prices very reasonable. Two-car service. 2260 WEST 22ND ST. Phone West 3514.

TO LET — Large, beautifully furnished front room, with private bath; also single room; connecting bath. Best home cooking, excellent service. Exclusive Wilshire district. References exchanged. 631 S. MANHATTAN PLACE.

TO LET—French, will give beautiful home and dinner to cultivated native French-woman in exchange for 3 hours conversational French; evenings with children preferred. Grand ave. car. 1014 W. 36TH ST. Phone West 1.

TO LET—Large attractive rooms with board in small private family for two employed women; delightful location, Wilshire district. Phone 10 minutes from center of town. 821 S. HOOVER. 558040.

TO LET—To students or business people, a large, airy front room, with board; Wilshire district; maple; home, furnace heat, telephone; $110 per month for 2. Also single room for one. 1906 E. BURLINGTON. 31501.

TO LET—358 ARAPAHOE. LARGE DOUBLE ROOM, REMODELED AND IN CLEANLINESS ALSO SMALLER DOUBLE ROOM WITH SLEEPING PORCH. BREAKFAST AND DINNER SERVED. PHONE 23400.

TO LET—Front room, in colonial mahogany for 1 or 2 single sleeping porch; also double room with extra beds, in private home. Breakfast and dinner $55 month. 1317 S. WESTERN AVE. Call 73092.

TO LET—Board and room, elegantly furnished; Westlake home; breakfast if desired. 715 S. BONNIE BRAE. Wil. 4548

TO LET—Will board and care, elderly person in good kind home. Terms consistent or semi-annually. 1453 W. 29TH ST. Phone 23815.

TO LET—Room and board for man or woman, employed and care for one or two children during the day. 1145 W. 39TH PLACE, near Budlong.

TO LET—Large front room for two, also large glassed-in sleeping porch, suitable for two or three; excellent meals, garage. 1291 S. IARC. 51498.

TO LET—Attractive room with board for couple who enjoy home surroundings. Wilshire-Venice district. References. WILSHIRE 10000.

TO LET—Newly furnished room near bath; with board, $40 for 1; $75 for 2. Gentlemen preferred; 3 car lines. 509 NORTH BONNIE BRAE.

TO LET—1 or 2 gentlemen appreciating a home with excellent quiet meals. 1 block 115 W. CORONADO. Breakfast and dinner if desired. Reference.

TO LET—Fixed location in city, front parlor alcove room and garage for gentleman, shver, breakfast and evening dinner, 1908 S. FIGUEROA, corner of 19th.

TO LET—Pleasant room for 2 or 3 with board $50 week for two. Close in; furnace. Wilshire district, near Ambassador. Reference. Wil. 193. 684. 8 NEW HAMPSHIRE.

TO LET—Large double or single room with board, in private home. West Adams district. Exceptional accommodations. Well selected table; music, everything to make private home environment. 74037.

TO LET—Fine sunny room for 2; also single room; with board. Everything modern. Santa Monica Blvd.; garage. 1110 NO. ST. ANDREWS PL. 52016.

TO LET—CHRISTIAN SCIENCE BOARDING HOME. Large sunny rooms home cooking; pleasant surroundings. Close to church. WEST 4036. 4036 WEST 4TH.

TO LET—3 furn. rms., with breakfast and dinner, close to West 16th on Washington car line. West 1342, 1925 S. KINGSLEY DRIVE.

TO LET—2 airy rooms with bath between, at "The Holiday Inn", most exclusive suburban location; breakfast and dinner if desired. 3591 WILSHIRE BLVD.

TO LET—On close-in beautiful residence street, 2 rooms for gentlemen with wife; excellent table, board for 2 or 3 persons. 1815 WESTLAKE AVE. West 5047

TO LET—Room and board, four 2d floor middle-aged people; an excellent cook; will give good home-cooked meals with home privileges. 1010 W. 23RD.

TO LET—Fine large rooms, private bath, dressing room, sun porch, furnace heat; also single room. Also fine sleeping porch. 2606 S. FIGUEROA. 28450.

TO LET—One large and one small room, one block from Ambassador, 2 blocks from 8th st. car line. 724 S. BERENDO. Wilshire 5079.

TO LET—Room and board in private home, large room adjoining bath, phone, block from car. $10 week each. 2904 WEST 23RD ST.

TO LET—Beautiful furnished room with large closet to a retired young lady or business woman during the day who would appreciate a pleasant home. 20477.

TO LET—Beautiful furnished room for two; fine meals; pleasant people preferred. 3517 SO. FIGUEROA. Bo. 20771-J.

TO LET—Room and board, excellent table; lookout; excellent meals. 2566 W. 23RD ST. Phone 23284.

TO LET—Wanted, lady or gentleman to board; 3 years old child. 1 block Wilshire car. 1 block Ambassador. Phone 23284. 2423 EAST 22ND ST.

WANTED—1 or 2 children to care for; 31 per day. 1370 DUANE ST. Take Elmdale car.

TO LET—Good home and mother's care to child; will board; to school. Doyle 4190. 3121 BEDWICK ST.

TO LET—Pleasant home for children, near foothills, with mother's couple; reasonable rates. GLENDALE 1405-W.

TO LET—Will give best care and attention to child; mother in my home. Call 1120 SO. IROLO ST.

TO LET—Children to board, $20 month; 2 years and over. 2224 Bonnie Brae.

TO LET—Beautiful private home for boys, school age; mother's care. VER. 7214

TO LET—Children to board in private home; mother's care given. Call SOUTH 1580-J

Hotels and Rooming Houses.

TO LET—

ROOMS—ROOMS—ROOMS.

STILLWELL HOTEL

838 S. GRAND AVE.
TEN-STORY FIREPROOF
JUST THE PLACE FOR AUTO PARTIES.
RATES REASONABLE.

TO LET—HOTEL ELMAR ANNEX.
New, airy, clean rooms, very quiet, with in 5 minutes' walk from Broadway, free phone and bath privileges; all night service, $7 and $8 per week. 251 E. 3RD ST. half block north of west end of Third-st. tunnel.

TO LET—ASCOT HOTEL.
Away from city noise, 60 newly furnished rooms hot and cold running water; tub and shower baths; rates reasonable, $5 per week. 537H PLACE and SOUTH PARK AVE. Take San Pedro car, east on Seventh st. to 20th st. Ph. South 5420

TO LET—
HOTEL WESTMINSTER,
FOURTH AND MAIN STS.
First-class hotel service $1 day up. Low weekly rates. Investigate.

TO LET—HOTEL CLIFTON.
819 S. GRAND AVE.
The latest high class, moderate priced exclusive hotel in Los Angeles.
FAMOUS FOR GOOD BEDS.

TO LET—NEW HOTEL KING, 208 S. Bdwy. Live in a PALM GARDEN on BROADWAY. ALL rooms LIGHT, AIRY, MODERN. TOURISTS and FAMILIES. 4, 5, 6, welcome. VERY ATTRACTIVE RATES. WEEKLY RATES. Joe TOPPER, MANAGER. Ph. 11807.

TO LET—Rob Roy Hotel, 2000 N. Bdwy. To men only. Downstairs rooms, $3 single rooms, $4 double rooms, with private baths; steam heat; hot water, $12 week. Phone LINCOLN 2891.

TO LET—Hotel Garland, 1119 Garland ave. Best American-plan hotel in So. California. Excellent table; beautiful grounds; walking distance. Phone MAIN 8784.

TO LET—306 E. 5th, sunny rms., steam, hot water, free phone. $6 week up.

TO LET—FLATS—Furnished.

TO LET—BEAUTIFULLY FURNISHED SUITE OF ROOMS (3 rooms), AN EXCLUSIVE WIL. HOME NEAR THE BUSINESS SECTION OF 2ND. AND WESTERN. MODERN CONVS. USE OF GARAGE. REFERENCES REQUIRED. 660659.

TO LET—Beautifully furnished 5-room flat, 1220 47th AVE., owner's home; library, phone, garage, will lease during owner's absence. Call 10 to 1 or phone 73285 above dates.

TO LET—Hollywood district; 4 rooms, bath and garage; beautiful view; adults; $50. 6100 SUNSET DRIVE at Bamboo ave. 504412

TO LET—In Wilshire district, 7-room furnished flat, hardwood floors, attractive and homelike. Come and see. Corner Robinson and West Temple. WILSHIRE 2397.

TO LET—Attractively furnished 5-room upper south flat, breakfast nook, piano, garage, janitor service. Wilshire district $150 per month. 3 adults only. 460 NORTH HARVARD BLVD.

TO LET—Attractive sunny 5-room flat; on the upper floor; well furnished, conveniently located; garage. $37. flat. Wil. 2214. 421 EAST 21ST ST.

TO LET—Furnished bungalow, 3 rooms and bath, veranda, screen porch. Room for cow, chickens. Close in, desirable. Rent $35. 1 a.m., 416 S. NORTON AVE. Source

TO LET—Furnished four-room flat, 8 blocks from Ambassador, 2 blocks from car line, bedroom, kitchen and bath, distinguishing bed in dining-room. 602½ Burnett. Information on premises.

GRANT McCARTNEY COMPANY,
620 Merchants Nat'l. Bk. Bldg. Fin. 802

TO LET—5-room artistically furnished flat, furnished for a home, but owner called East, and will lease for one year. This is an elegantly furnished home in high class car line. See MRS. ANHORN, with ERNEST A. BECKER, 709 S. VERMONT AVE. Wil. 7481.

TO LET—$45-$75. 3 extra large sunny rooms and bath, attractively furnished, Victrola, floor lamps, 2 double beds, one fireplace, 2 porches, stationary tubs, large yard, flowers. 1438 S. UNION, one block cars, stores, morning Pico car. Moderate rate to suitable tenants.

TO LET— $450
Magnificent 8-room lower flat. Chase baby grand player piano; handsome oriental rugs and solid mahogany furniture; large Spanish type living-room with balcony; large dining-room; hardwood floors throughout; 2 fireplaces, 2 bedrooms, breakfast-room, sleeping porch, extra disappearing bed, lawn, flowers, one block to 3 car lines and best stores. Moderate rate to suitable tenants.

LAACK & WILLIAMS, Bldg.
Packard Piano Dealers. 2nd Floor
Building. GILES & LAACK. 60540

TO LET—Furnished flats and furnished house at Hermosa Beach; warm in winter and cool in summer, with ocean view and round suburb near Los Angeles. Good schools, good water and wonderful bathing. Rentals only $20 per month and upwards. The best real estate buy in California today is Hermosa Beach property.
HERMOSA BEACH
CHAMBER OF COMMERCE.

TO LET—LARGE FROOM FLAT, NEW, BEAUTIFULLY FURNISHED, RICH VELOUR TAPESTRY FURNITURE, PIANO, DRESSING-ROOM, INSTANTANEOUS HOT WATER, BUILT-IN CABINET KITCHEN, SUNNY, GAS HEAT, LINEN, SILVER, CHINA. PHONE. REMAINS TWOLARGE MONTHS. $125 LEASE. 2942 S. HILL ST.

TO LET—Unusually artistic and exquisite new 6-room south flat on beautiful residential street, Wilshire district. Extra large living room and dining room, 8 bedrooms, 3 baths, davenport, sunlight. Beautifully and completely furnished. Oriental rugs throughout, fine Italian prints, mahogany, very elegant. Open 2 to 5. Tel. 54799. 542 S. NEW HAMPSHIRE.

TO LET—SUNNY UPPER SOUTH 5-ROOM FLAT, IN EXCELLENT REPAIR, DISTRICT, HANDSOMELY FURNISHED, ORIENTAL RUGS, UNUSUAL AMOUNT OF LINENS, SILVER, CHINA, MODERN, SPRING BEDS, BOX SPRINGS AND HAIR MATTRESSES, GARAGE, ADULTS. LEASE $240 PER MONTH. 210 S. ARMOUR.

TO LET—
WHY KEEP LOOKING?
WE HAVE IT.
Furnished and Unfurnished
HOMES and FLATS.
Mrs. Hendee, Rental Dept.
R. M. GALE CO., INC. WIL. BRANCH
Main telephone Wil. 3181 or Wil. 1000.

TO LET—West Adams, 7 furnished flats, fine, hardwood floors, old ivory finish throughout; 2 Holmes beds, Humphrey water heaters, all gas heating; electrically controlled; Axminster rugs, mahogany furniture, overstuffed davenport, linen, silver, china. 2963 MENLO AVE. Phone 25872. Price $100.

TO LET—Beautiful high class flat, 4 large rooms, bath, sleeping porch, breakfast nook, close in private home; furnace, open grate, hardwood floors, large, 2 double beds, one cleaned once a month, lawn, bath room, and papering absolutely new, $125. 2334 INGRAHAM ST. Phone 30000.

TO LET—Six-room flat in new duplex flat building, three large bedrooms, tile bath with shower, all new furnishings, no dirt section to children. Player piano and Victrola, $225 per month on short lease. $200 year lease, 6 months. Owner in town 10 a.m., 416 S. NORTON AVE. Source

TO LET—Furnished four-room flat, 8 blocks from Ambassador, 2 blocks from car line, bedroom, kitchen and bath, distinguishing bed in dining-room. 602½ Burnett. Information on premises.

GRANT McCARTNEY COMPANY,
620 Merchants Nat'l. Bk. Bldg. Fin. 802

TO LET—5-room artistically furnished flat, furnished for a home, but owner called East, and will lease for one year. This is an elegantly furnished home in high class car line. See MRS. ANHORN, with ERNEST A. BECKER, 709 S. VERMONT AVE. Wil. 7481.

TO LET—$45-$75. 3 extra large sunny rooms and bath, attractively furnished, Victrola, floor lamps, 2 double beds, one fireplace, 2 porches, stationary tubs, large yard, flowers. 1438 S. UNION, one block cars, stores, morning Pico car. Moderate rate to suitable tenants.

TO LET— $450
Magnificent 8-room lower flat. Chase baby grand player piano; handsome oriental rugs and solid mahogany furniture; large Spanish type living-room with balcony; large dining-room; hardwood floors throughout; 2 fireplaces, 2 bedrooms, breakfast-room, sleeping porch, extra disappearing bed, lawn, flowers, one block to 3 car lines and best stores. Moderate rate to suitable tenants.

LAACK & WILLIAMS, Bldg.
Packard Piano Dealers. 2nd Floor
Building. GILES & LAACK. 60540

TO LET—Furnished flats and furnished house at Hermosa Beach; warm in winter and cool in summer, with ocean view and round suburb near Los Angeles. Good schools, good water and wonderful bathing. Rentals only $20 per month and upwards. The best real estate buy in California today is Hermosa Beach property.
HERMOSA BEACH
CHAMBER OF COMMERCE.

TO LET—LARGE FROOM FLAT, NEW, BEAUTIFULLY FURNISHED, RICH VELOUR TAPESTRY FURNITURE, PIANO, DRESSING-ROOM, INSTANTANEOUS HOT WATER, BUILT-IN CABINET KITCHEN, SUNNY, GAS HEAT, LINEN, SILVER, CHINA. PHONE. REMAINS TWOLARGE MONTHS. $125 LEASE. 2942 S. HILL ST.

TO LET—Unusually artistic and exquisite new 6-room south flat on beautiful residential street, Wilshire district. Extra large living room and dining room, 8 bedrooms, 3 baths, davenport, sunlight. Beautifully and completely furnished. Oriental rugs throughout, fine Italian prints, mahogany, very elegant. Open 2 to 5. Tel. 54799. 542 S. NEW HAMPSHIRE.

TO LET—SUNNY UPPER SOUTH 5-ROOM FLAT, IN EXCELLENT REPAIR, DISTRICT, HANDSOMELY FURNISHED, ORIENTAL RUGS, UNUSUAL AMOUNT OF LINENS, SILVER, CHINA, MODERN, SPRING BEDS, BOX SPRINGS AND HAIR MATTRESSES, GARAGE, ADULTS. LEASE $240 PER MONTH. 210 S. ARMOUR.

TO LET—
WHY KEEP LOOKING?
WE HAVE IT.
Furnished and Unfurnished
HOMES and FLATS.
Mrs. Hendee, Rental Dept.
R. M. GALE CO., INC. WIL. BRANCH
Main telephone Wil. 3181 or Wil. 1000.

TO LET—West Adams, 7 furnished flats, fine, hardwood floors, old ivory finish throughout; 2 Holmes beds, Humphrey water heaters, all gas heating; electrically controlled; Axminster rugs, mahogany furniture, overstuffed davenport, linen, silver, china. 2963 MENLO AVE. Phone 25872. Price $100.

TO LET—Beautiful high class flat, 4 large rooms, bath, sleeping porch, breakfast nook, close in private home; furnace, open grate, hardwood floors, large, 2 double beds, one cleaned once a month, lawn, bath room, and papering absolutely new, $125. 2334 INGRAHAM ST. Phone 30000.

TO LET—Six-room flat in new duplex flat building, three large bedrooms, tile bath with shower, all new furnishings, no dirt section to children. Player piano and Victrola, $225 per month on short lease. $200 year lease, 6 months. Owner in town 10 a.m., 416 S. NORTON AVE. Source

TO LET—Furnished four-room flat, 8 blocks from Ambassador, 2 blocks from car line, bedroom, kitchen and bath, distinguishing bed in dining-room. 602½ Burnett. Information on premises.

GRANT McCARTNEY COMPANY,
620 Merchants Nat'l. Bk. Bldg. Fin. 802

TO LET—5-room artistically furnished flat, furnished for a home, but owner called East, and will lease for one year. This is an elegantly furnished home in high class car line. See MRS. ANHORN, with ERNEST A. BECKER, 709 S. VERMONT AVE. Wil. 7481.

TO LET—$45-$75. 3 extra large sunny rooms and bath, attractively furnished, Victrola, floor lamps, 2 double beds, one

Los Angeles Sunday Times.

TO LET—APTS.—Furnished.

TO LET—

A RETIRED LADY
is desiring with responsible and worthy of confidence, a refined resident or tenant, a delightful HOME OF COMFORT.

This is a most delightful location, the convenient to the center of the city and a walk to Hill, absolutely exempt from all noise, and surrounded by the beauties of the star.

A very attractive, well-furnished front bedroom in the lower floor.

GUEST ROOMS.

Also a few other rooms, both front and back, with private baths, in the lower floor.

Elegant home privileges, including the use of the grand piano, and every convenience.

Garage space if desired.

Reasonable rates.

Address "T," Box 42, Times Office.

TO LET—

CYPRESS APTS.
A palatial home of exclusiveness awaits you. 2764 S. HOOVER.

TO LET—

One-room front room, light housekeeping privileges; $15 per month. 1247 W. 23RD ST.

TO LET—

Furnished room, suitable for 2; $6 per week. 1112 MAPLE AVE

TO LET—OR LEASE.

Offices and Desk Space.

TO LET—

ELEGANTLY FURNISHED OFFICE. ONLY $50.

Use of extension phone and large, splendidly equipped reception room. Phone calls cared for. This rent is low, but parties must be acceptable. For inquiries, phone:

Pico 2924.

TO LEASE — GROUND FLOOR OFFICE SPACE, ROOM FOR FOUR DESKS AND LARGE WINDOW FRONTING ON BEST OFFICE STREET IN DOWNTOWN BUSINESS DISTRICT. PHONE MAIN 1460.

TO LET—
TWO HIGH CLASS PRIVATE OFFICES. Unfurnished. Offices are en suite with reception room, furnished in mahogany. One corner room. Stenographic and telephone service. 529 CITIZENS NATIONAL BANK BUILDING. Broadway 868.

TO LET—STORE, 1731 HIGHLAND AVE., HOLLYWOOD, SUITABLE FOR AUTOMOBILE SHOW ROOM, FURNITURE STORE OR HARDWARE STORE. 150 FT. DEPTH. WILL GIVE LEASE.

HARRY L. GROSSMAN
208-4-5 HAAS BLDG. 7TH & BROADWAY
PHONES: 64374, MAIN 1365, 63471.

TO LET—Company occupying offices in Union Oil Bldg., using same during morning only, would like to have some one to occupy office afternoons and share expenses. Could have exclusive use from 2 to 9 a.m. and after 1 p.m. Call 67015 mornings.

TO LET—Large and complete furnishings of four outside offices opening into 10x22 reception room. Fine location for selling and real estate business. On account of other business must sell cheap. Will sell furniture and fixtures separate if desired. Address B2, box 100, TIMES OFFICE.

TO LET—2 large connecting offices furnished complete; mahogany furniture; letter files; telephone; every equipment; $15. Suite 816 BAKER-DETWILER BLDG. MR. KING.

TO LET—Large private office with make-up furnished reception room. Many extra privileges. An unusual opening in one of the very best down town office buildings. Ref. required. PICO 1234.

TO LET — Private office rooms, singly or en suite, opening into large, and well furnished reception room. Many extra privileges. Large vault. 208 WESTERN MUTUAL BLDG. 3rd and Hill. Reasonable rent.

TO LET—2 beautifully furnished rooms and garage; suitable for doctor, beauty parlor or milliner; in high class residential district. S. Alvarado, near 9th St. 554109.

TO LET—Try our Co-operative Office Accommodations. Every facility.
WEST COAST COMMUNICATION BUREAU.
324 Laughlin Bldg. 318 S. Hope.

TO LET—Office or store room, 737 E. Grand Ave., 42x18. Newly painted and papered. Near Robinson's store. Rent half-price of other stores in same block. PICO 1040.

TO LET—Single office, 21x; suites, $22.50 up, including light, heat, janitor service. 607 I. W. HELLMAN BLDG. BROADWAY 807.

TO LET—Office and salesroom in Los Angeles st. 12x12 fourth floor. 738 So. Los Angeles St. ABONS MFG. CO.

TO LEASE—Business location, one-half of store at 547 S. VERMONT AVE. Excellent location for delicatessen.

TO LET—Very attractive private office with phone and phone service at 321 PACIFIC MUTUAL.

TO LET—2 offices on ground floor, new building, reasonable rent. 2315 S. GRAND AVE.

TO LET—Nice, furnished, including phone and stenographic service; or desk space if desired. 1178 STORY BLDG. 12850.

TO LET—Nicely furnished office, facing street; use of phone and typewriter. STOCK EXCHANGE, room 402, 636 S. Spring.

TO LET—Ground floor; a very attractive office, lavishly furnished; telephone service. 627 S. HILL, 97. Reasonable rent.

TO LET—Store in business center. Will be remodeled to suit. Ref. or Dun. 144. BERRY-LEVY AND GLENDALE BLVD.

TO LET—Nicely furnished office room in Citizens National Bank Bldg. with phone connection. CALL MAIN 6023.

TO LET—Desk in office room, suitable for dentist or physician. Address Box 99, DOWNEY, CALIF.

TO LET—Office 308 Delta Bldg., facing Broadway; very light and clean; rent $25. Apply Room 718, 426 S. SPRING.

TO LET—Desk space $10 month; with desk $15. Room 1107 Western Mutual Life Bldg., 3rd and Hill.

TO LET—Private office in suite opposite elevator; phone; grate in fireplace; very reasonable rent. 826 PACIFIC MUTUAL BLDG.

TO LET—BALCONY AND DESK SPACE; ground floor; use phone. Call 802 So. Grand Ave.

TO LET—Unfurnished office, 1xg. 535 CITY NAT'L BANK BLDG.

TO LET—Desk and office space, $10 month. Call at 317 BUMILLER BLDG.

TO LET—Desk space at 422 Stock Exchange Bldg. Phone or typewriter, $15.

TO LET—Two front offices, 1434½ S. BROADWAY. Call at room 10.

TO LET — Desk room, cheap. 414 Bryson Block, 3rd and Spring.

TO LET—Light airy office for rent. 510 O. T. JOHNSON BLDG.

TO LET—Desk space, 702 MERCHANTS NAT'L BANK BLDG. Public stenographer.

TO LET—Barber Shop—long established. Rent $40. Phone HOLLYWOOD 2518.

TO LET—In Washington Bldg., suite of 3 private offices with switchboard, gas, etc. 4 Spring.

TO LET—Furnished room or part. Telephone 814 HERMOSA BLDG. 12850.

TO LET—Flat for desk; neat, quiet office $16.50. 512 GRANT BLDG.

TO LET—Desk room, with phone privilege, cheap. 324 PRYOR BLDG.

TO LET—Desk space, with phone service. Rent 15148.

TO LET—A few light left, about 1000 feet. 640 S. HOPE.

TO LET—Store, best location in town. Price $40. 1076 S. HILL ST.

TO LET—Store will be vacant at Berlin & Glendale Blvd. Drugstore badly needed. Apply on premises.

TO LET—OFFICE SPACE FOR LIGHT MFG. BE. BROWN, 217 Douglas Bldg.

TO LET—Office, store with desk. 860 E. 4th. W. WHITMAN BLDG.

TO LET—Half furnished office. 615 STOCK EXCHANGE BLDG.

TO LET—FAIRLY COMPLETELY FURNISHED OFFICE, MODERN BLDG. 61124.

Industrial and Business Property

TO LEASE—

FOR LEASE.

LARGE OR SMALL AREAS

FOR

INDUSTRIAL PURPOSES.

WILL BUILD FOR RESPONSIBLE TENANTS.

INDUSTRIAL DEV. & LAND CO.,
PICO 3060. 726 S. ALAMEDA ST.

FOR LEASE—BLDG ft. of floor space, immediate delivery; 7500 ft. and 3000 ft.; will build to suit tenant.

Corrugated iron; cement floor space possession in 20 days.
WOOD & BRENT,
718 Lankershim Bldg. Phone 68180

FOR LEASE—The largest corner north of Hollywood Blvd. Size 212x181. Suitable for store, flats and court.
Long term lease at attractive terms.
M. GATE,
1007 Haas Bldg. 12633.

FOR LEASE—
FOR OIL STATION
Wilshire corner
The best opportunity in the city if you act at once.
A. W. ROSS
1007 Haas Bldg. 12633

TO LEASE—For 10 or 15 yrs., six acres with R.R. siding and railroad switch. OWNERS, 11263

Farming and Ranch Lands.

FOR LEASE—HOG RANCH.

Profitable going hog ranch, 250 acres, in Imperial Valley; 200 acres hog fenced and cross-fenced and piped with alfalfa; running water; cement bath; shades and brooder house; 45 young brood sows, mostly thoroughbred Duroc Jersey and Poland China; over 100 shoats ready for fattening and 600 small pigs; 2000 sacks barley; 1000 sacks milo maize ready to harvest; 40 acres alfalfa; 130 acres planted to barley; 80 acres more being prepared. 9 head good young mules and farming equipment. 2 good living houses, piped for running water; hot and cold shower and tub baths.
Will sell stock, grain and equipment and lease for long terms; might retain ½ interest with right party. Plain experience, cash available and other particulars.

Address Owner,
BOX 67,
Van Nuys, California.

TO LET—FREE RENT! FREE RENT for 2 years, with privilege of purchasing $70 acres of land cheap; 10 years' time on better land; best of soil; climate and water unexcelled; opportunity for man with family; best adapted for Alfalfa and fruit; close to school; no improvements. Owner 43018 KENNEY BLVD.

FOR LEASE—Chino Way, to responsible farmer, 80 acres very fine land, low cash rent, good water; 160 acres more; large barn, 5-room bungalow, dairy barn; 2 sets horse barns, silo, grains, tomatoes or sugar beets. OWENS, 908 S. Hoover. Private Drive, Los Angeles.

FOR LEASE—48-acre ranch near Gardena, available May 1st; poultry ranch or truck market garden. Pumping plant. Splendid water supply. New 6-room house and outbuildings. Electricity. Address Owner, 1705 SAN FERNANDO BLDG.

FOR LEASE—China Way, to responsible farmer, 80 acres very fine land, low cash rent, good water; 160 acres more; large barn, 5-room bungalow, dairy barn; 2 sets horse barns, silo, grains, tomatoes or sugar beets. OWENS, 908 S. Hoover. Private Drive, Los Angeles.

TO LEASE—10-acre ranch with house, barn, chicken and stock sheds full bearing apricots and peaches. Two acres fine alfalfa. Must have all stock and implements. This is not regular real estate proposition. ADDRESS BOX 1, STRATHERN BLOCK AND PALOMA AVE., N. of Lankershim.

TO LEASE—Ranch, 3000 acres, long county lease from Pico; good grass and water; 1000 acres fine alfalfa; dairy barn, modern house, etc., abundance of other buildings; wonderful location for alfalfa. Will lease with privilege of buying. Address T, box 111, TIMES OFFICE.

TO LEASE—Well equipped chicken ranch with dwelling, 7 rooms and bath; 1000 chickens, tools, to rent on the ranch. Apply BEN LANG, Redondo. Take Redondo car to Ocean via Gardena; get off at Bridesdale.

TO LET—40 acres, north of Lankershim, with water, small buildings. FULCHER, N. W. corner Lankershim Blvd. and Cornell.

TO LET—Ranch at Compton; 25 acres, 11 acres in fruit; rest in alfalfa, water and improvements; fine location; 5-room house. Apply 1037 E. 27TH ST., Los Angeles.

TO LEASE—15,000 acres grain and stock ranch with implements, 40 miles north; near coast highway. $5000 per year. ELYE, 310½ Hill.

TO LEASE—160 acres alfalfa, or will stock it with 50 good dairy cows and sell one half interest in ranch and cows for $1000 down, 40 acres fine alfalfa. OWEN OFFICE.

TO LET—120 acres grain land near Hemet. Farm tools and furniture for sale privately. Reasonable. Call 728 WEST 52ND PLACE.

TO LEASE—140 acres fine Kern land, 3 miles northeast Gardena. $2000 cash at season nearly rent. Address 1620 ROCKWOOD, Los Angeles.

TO LEASE—16 acres, 5 miles from First and Rose, Water, house, barn; 3 acres in berries. This land on main blvd and car line. Address Owner, 1705 SAN FERNANDO BLDG.

TO LEASE—To dairyman, 100 acres alfalfa land, 4 miles from Whittier; 40 acres in corn; 60 acres in barley; 10 acres in beans; 10 acres in potatoes; 10 acres in sugar beets; 10 acres in pasture; 10 acres in orchard; 10 acres in vineyard; 10 acres in berries. This land on main blvd and car line. Address, Box 125, TIMES OFFICE.

TO LEASE—To dairyman, 100 acres alfalfa land, 4 miles from Whittier; 40 acres in corn; 60 acres in barley; 10 acres in beans; 10 acres in potatoes; 10 acres in sugar beets; 10 acres in pasture; 10 acres in orchard; 10 acres in vineyard; 10 acres in berries. This land on main blvd and car line. Address, Box 125, TIMES OFFICE.

Poultry Ranches.

TO LET—Nine acres, four room house, modern house for thousand hens, brooder house, granary, irrigating system, plenty water, favorably situated for poultry, dairy truck farming. Sixty-five dollars month. Four hundred having been for sale, See FOREST, Valeria St., East of Redondo on Torrance Blvd.

TO LET—Flats, Apts., Houses. With Furniture for Sale.

TO LET—6-room house $30 mo. to buyer of furniture for $425. L. A. REALTY & LOAN CO. 712 Black Building. 61137. Bdwy 3616.

TO LET—5-room flat, furniture for sale cheap; rent $25. Walking distance. 16261

TO LET—Excellent furniture and lease of 6-room house; rent $30. 1127 W. 3rd St., Rm. 319 Bdwy. 1147.

TO LET—Large sunny upper flat, with good furniture for sale. Good income. 1629 S. FLOWER.

TO LET—11-room house $75, by buying furniture; must be sold. OWNER, 1151 W. 20TH ST. Ph. 271744.

TO LET—Housekeeping flat; only $12 per week; 3 rooms, sleeping porch, $35; good income, above rent. 1320½ S. BURLINGTON.

TO LET—Lots of good furniture, for sale, 7 rooms, sleeping porch, $35; good income, above rent. 1320½ S. BURLINGTON.

TO LET—Nine room flat, $30, to party buying furniture; good income. Allow 1 mo. rent. Owner, MARTIN, 1022½ S. LAKE.

TO LET—4 rooms, modern, $40; lease, with furniture for sale. PHONE 25143.

TO LET—Completely furn. home, 9 rooms, lease. 526 W. 23RD ST.

FURNITURE—HOUSEHOLD. GOODS—For Sale and Exchange.

FOR SALE—

ROBERTS BROTHERS' FURNITURE SALE.

HIGH-GRADE FURNITURE AT COST.

826 S. BROADWAY.

Formerly. Now.

Simmons beds	18.00	13.00
Ivory dressers	35.00	24.00
Mahogany rockers, slip seats	35.00	22.00
Mahogany cane rockers ..	40.00	23.00
Mah. lib. tables, cane ends	40.00	28.00
Superior gas stoves	35.00	23.00
3-piece overstuffed suits....	220.00	150.00
Overstuffed leather rockers.	75.00	51.00
Bed davenports with mat..	65.00	53.00
Ivory beds, paneled	35.00	18.75
Gate-leg tables, ivory	15.00	9.00
9x12 French Wiltons	185.00	115.00
Linoleum, while it lasts..	1.25	.83
Martha Wash. sewing cab.	84.00	29.50
Smoking stands	9.25	5.00
Overstuffed davenports, velour		69.00
Rocker to match.....		43.85
Fuel delivery car.....		250.00

Above are only a few of the articles of this stock. Come and be convinced. We will take in your old furniture.

ROBERTS BROS.
826 S. BROADWAY.

Opposite Tully's Theater. Phone 61500.

FOR SALE—2 rugs, dining table, rocker, chairs, china cabinet, buffet, dresser, bed with mirror, 30x40 engineer's or architect's table, 30x40 drawing table, 30x40 drafting case, sectional bookcase, gas range, clothes hamper, lawn mower and garden tools; Standard typewriter, 1911 model, pictures, graphophone, Jewel

Los Angeles Sunday Times.

MUSICAL INSTRUMENTS.
For Sale, Exchange, Etc.

FOR SALE—
BRUNSWICK PHONOGRAPHS
$65, $100, $125, $150 and up to $775. The Brunswick, acclaimed the world's best phonograph, can now be purchased on easy terms at the
B-A-R-N-E-S MUSIC COMPANY,
251-253 South Broadway.
Phone 10780. Opposite City Hall.

FOR SALE—We just received a carload of Cable-Nelson bungalow slip pianos. Beautiful designs in walnut and satin mahogany. A dream of a player, too. The very nicest stock ever shipped into Los Angeles. Pleased to have you come in. You'll not be urged to buy. WEAVER MUSIC CO., 733 S. Grand avenue.

FOR SALE—OR RENT—$2, $5 mo. Pianos, baby grand or player pianos. We sell pianos for people leaving the city, charge only 10 per cent. Dad Fetzwar, Crichfield Bldg. Knabe, Mason & Hamlin, Sohmer, many others. Sale terms one or two years or, almost any piano. PLATT MUSIC CO., 622 S. Bdwy. Open evenings until 9.

FOR SALE—
NEW PIANOS, $295.
Medium size uprights; full 88-note scale, 3 pedals, mahogany case with stool. Small cash payment, balance like rent.
B-A-R-N-E-S MUSIC COMPANY,
251-253 South Broadway.
Phone 10780. Opposite City Hall.

FOR SALE — NINE BLUEBIRD PHONOGRAPHS from $29 up. Placed in storage with us to sell by a dealer who went out of business and needs cash. These phonographs sell regular at $125 and up. Call at GRAND CENTRAL STORAGE OFFICE, 522 West 9th.

FOR SALE—A charming Vose upright baby grand piano. There is no mistaking the Vose tone. It's distinctive. Going at a bargain price, $250. Terms. OVERELL'S, 7th and Main sts.

FOR SALE—Fine band and orchestra instruments; good used instruments may always be found in our bargain department; we are agents for the famous C. G. Conn band instruments conceded to be the world's best. Liberal terms of payment. GEO. J. BIRKEL CO., 446-448 S. Broadway.

TO LET—Piano in storage, $1 monthly; a better one, $3 monthly; grand piano, $6; player piano, $7. Sell any at half or less than half original cost. Used Steinway, others equally low. CROCKER STORAGE CO., 655 Crocker st.

FOR SALE—A Price & Teeple golden oak upright piano, a piano with a personality. Come in and hear its lovely tone. $110 monthly buys it. Cheaper than renting. OVERHULSE, 7th and Main sts.

FOR SALE—Several thousand Okeh and Columbia new records. Play on all machines. Will sell in lots at 25 cents or more. Also have Sight & auto. standard equipment, for $795; cost $1971; bought new March this year. White Advertiser, 1228 SAWTELLE AVE. Phone 64557.

FOR SALE—Bargain in standard make 20 phonographs; we give $5.10 worth of new records for $2 extra with each machine; several thousand new records to be sold at 1-3 off; records exchanged, 15c each. CAL. PHONOGRAPH HOUSE, 327 W. 3rd.

FOR SALE—One of the celebrated upright concert grand of Bradbury's, a really wonderful instrument, just been traded in on for house furnishings, consequently it goes at a bargain. $10 monthly buys it. OVERHULSE, 7th and Main sts.

FOR SALE—$150 for Chickering piano, $7 monthly, or rent for $5. Player piano, $200, $9 per month. Grand piano, rent $6 or sell $175; fifty small pianos, $90 to $125 each; terms $10. PACIFIC COAST PIANO CO., 307 W. 9th.

FOR SALE—Beautiful mahogany player piano, brand new, for $350. This is actual cost. Lost agency and just have one left. Terms of 1850/mos. WEAVER MUSIC CO., 733 S. Grand.

FOR SALE—New harp, used only few days, cost over $400, with free trunk. Can be had for less than $500. Pay monthly house $15 mo if you wish. BRINKERHOFF, 622 S. Bdwy.

FOR SALE—
Used pianos, nearly all makes. Lower prices, with Pittsyrald Company guarantee. Also player for rent.
FITZGERALD MUSIC COMPANY,
Mill st. at 727.

FOR SALE—1 Chas. Baldwin grand piano, "a beauty," in faultless condition, like new, mahogany finish, tone full and rich. Only $275. Easy terms. OVERELL'S, 7th and Main sts.

FOR SALE—My beautiful bungalow grand piano, mahogany case, sweet tone, $365, or will rent. Also mahogany phonograph with records, $90. BROOKS, 215 W. 9th, between Hill and Broadway.

TO LET—First-class upright Wagner grand and modern bench. 1217 HAAS BLDG.

TO LET—Cheap, good upright 4 tones. Call on Sunday, 2310 STANFORD AVE., or secure 2901.

TO LET—Brand new mahogany pianos, $5 monthly, interest. WEAVER MUSIC CO., 733 S. Grand ave., south Robinson's piano.

FOR SALE—Opportunity to get repertoire, standard and popular orchestrations. Fine cello, 2 mandolins, cheap. 6922 DENVER AVE. Vermont 5115.

FOR SALE—Six octave piano style organ, fine tone, beautiful case, excellent substitute for piano, $15; pipe organ, $60; others, $25 up. 219 WEST 2ND.

FOR SALE — Violins banjos, other instruments, half price. Sale of few days, $23 to $50, complete outfits. Open nights. PLATT, 622 S. Bdwy.

FOR SALE—Knabe piano, when new $700, price now $260, exceptional value. Payments $10, $12, $5 mo. PLATT, 622 S. Bdwy. Open until 9 p.m.

FOR SALE—Brand new Victor cabinet talking machine, cost $150. Will sell for $90. Must go home soon. 722 S. GRAND AVE., below Robinson's.

TO LET—RENT PIANOS OUR SPECIALTY. $5Y UP FOR LOW RATES.
BROADWAY MUSIC CO.,
UPSTAIRS, 627 S. Bdwy. 2nd Floor.

MUSICAL INSTRUMENTS.
Wanted.

WANTED—Musical instruments and records, all kinds bought, sold, exchanged. Expert repairing. Band instruments phonographs and music box repairing. Piano tuning. Bargains used instruments. LINDBERG MUSIC CO., 219 W. Second st.

WANTED—Baby grand piano for studio, pay $10 monthly rent and cartage. If satisfactory will buy. No agents. Address Y, box 271, TIMES OFFICE.

WANTED—To buy from private party, Victrola and records; mail particulars, price, telephone. Address F, box 810, TIMES BRANCH.

WANTED—To buy double-action harp. Must be a bargain. No dealers. STONESTREET, 3808 Dare st., near Sawtelle.

WANTED—WILL PAY $150 CASH FOR USED PIANO. NO DEALERS. PHONE WILSHIRE 62256, APT. NO. 212.

WANTED—Music teacher would like a used piano, will pay cash. MISS WILLIAMS, 64857.

WANTED—Good used piano, cheap for cash, by private party. Phone HOLLY 5157 after 6 p.m.

WANTED—From private party, upright piano for its keep, or small rent. Address R, box 521, TIMES BRANCH.

WANTED—For cash, Boehm flute, give price and description. Address X, box 1505, TIMES OFFICE.

WANTED—Piano, small bungalow size, will buy cash. Address 14 HOLLISTER TERRACE, Queen Park.

WANTED—Victrola, either Sonora or Brunswick, used reasonable. 6147 ROMAINE ST. Hollywood.

WANTED—Baby grand piano, Steinway, Knabe, or Weber, in exchange for Weber player piano and some cash. 62448.

WANTED—Upright piano for cash. Address Z, box 84, TIMES OFFICE.

WANTED D-flat piccolo, wooden, Boehm system, SHAW, 241 S. Broadway, room 204.

WANTED—PARTY WILL PAY CASH FOR GOOD USED PIANO. WEST 3049.

WANTED—An amateur to buy a good piano or player piano for cash. PHONE 61470.

WANTED—If you want cash for your piano, call 956 W. 37TH ST. Main 9021.

WANTED—E & E. clarinet, drums and other band instruments. BDWY. 1606.

WANTED—Photographs and musical instruments. H. POLCHAU, 802 S. Main.

WANTED—Will pay $125 to $140 cash for upright piano, WEST 827.

WANTED—Will pay cash for cabinet phonograph. WEST 6411.

WANTED—PHONOGRAPH RECORDS. 327 WEST THIRD ST. PHONE 19488.

WANTED—Piano, player piano, any style; also player. Pay all cash. MAIN 8644.

WANTED—2nd-hand piano, cheap; also old organ and phonograph. Ph. BDWY. 1606.

MACHINERY—ALL KINDS.
For Sale and Exchange.

FOR SALE OR RENT—Air compressors for oil stations, garages, vulcanizing, air spraying, painting, etc. New and used at a sacrifice. 1742 SAN PEDRO ST. Main 1796.

FOR SALE—Layne and Bowler pump, 20-ft. lift. New 14-inch bowls. Capacity 50 inches. Absolutely O.K. Price $850. W. H. REVERES, La Habra, Cal.

FOR SALE — 2-h.p. electric motor, rotary pumps, power butter churn, steam boilers, churn blocks, screw jacks, picks, shovels, etc. NOAH'S ARK, 609 E. First st.

FOR SALE—Fairbanks-Morse 25 h.p. engine with broken crankshaft. As is, $300. 1356 W. 58TH. ST. Vernonit 946.

FOR SALE—Yates steel mule tractor, in good working order, $650. W. H. REVERES, La Habra, Cal.

FOR SALE—Iron and brass foundry equipment very cheap. Address R, box 501, TIMES BRANCH.

FOR SALE—Several new and used deep well plunger pumps. We can supply your needs. Address X, box 4, TIMES OFFICE.

FOR SALE—One G. E. 50-amp. mercury arc rectifier, first-class condition, $150, cash or terms. 1240 S. HILL ST. 67724.

FOR SALE—Portable well-drilling rig, mud screw, jars, etc., will separately. Address T, box 207 TIMES OFFICE.

FOR SALE—Complete welding and cutting outfit. Has the best made. The new secret PFIR, 226 Higgins Bldg. Phone 14732.

FOR SALE — LATHE, GOODELL-PRATT bushing, $10 per set, with 7/16 drill. 607 W. 47TH ST.

FOR SALE—Woodworking machinery, large building, $10 per set, with 7/16 drill. buy immediate. Apply 151 E. MAIN ST.

MACHINERY—ALL KINDS.
For Sale and Exchange.

FOR SALE—
PIPE! PIPE! PIPE!
NEW BLACK PIPE

	per ft.
2,000 ft. ¼-in. Line Pipe @	.05½
5,000 ft. ⅜-in. Line Pipe @	.06½
5,000 ft. 1 -in. Line Pipe @	.09¾
1,000 ft. 1¼-in. Line Pipe @	.12¾
20,000 ft. 2 -in. Line Pipe @	.17½
2,500 ft. 3 -in. Line Pipe @	.39½
1,000 ft. 4 -in. Line Pipe @	.60

NEW GALVANIZED PIPE

3,000 ft. ¼-in. Galvanized Pipe @	.06½
2,000 ft. ⅜-in. Galvanized Pipe @	.08
3,000 ft. 1 -in. Galvanized Pipe @	.11¼
2,000 ft. 1¼-in. Galvanized Pipe @	.15
1,000 ft. 2 -in. Galvanized Pipe @	.25

SECONDHAND CASING

1,000 ft. 3¼-in. O. D. Casing @	.40
500 ft. 3 -in. O. D. Casing @	.35
800 ft. 6 -in. O. D. Casing @	.85

SECONDHAND CASING

2,000 ft. 8 -in. O. D. Casing @	.90
10,000 ft. 10¾-in. O. D. Casing @	1.25
1,000 ft. 8¾-in. O. D. Casing @	.75
700 ft. 10 -in. O. D. Casing @	1.25
200 ft. 11¾-in. Casing @	1.75
200 ft. 12¾-in. Casing @	2.75

SECONDHAND STANDARD PIPE.

1,000 ft. 1 -in. Standard Pipe @	.07½
2,000 ft. 1¼-in. Standard Pipe @	.10
1,000 ft. 1½-in. Standard Pipe @	.12
700 ft. 2 -in. Standard Pipe @	.10
500 ft. 2 -in. Standard Pipe @	.15
1,000 ft. 2½-in. Standard Pipe @	.21
1,000 ft. 3 -in. Standard Pipe @	.30
1,000 ft. 4 -in. Riveted Pipe @	.10

SECONDHAND RIVETED PIPE.

1,500 ft. 4 -in. Riveted Steel Pipe @	.35
4,000 ft. 8 -in. Riveted Steel Pipe @	.50
1,000 ft. 10 -in. Riveted Steel Pipe @	.55

2 4-cylinder gas engines, new, $500 each.
1 30-H.P. Boiler, $900. Also 6 Pumps.
All above pipe that is secondhand has new threads and couplings.
All mail inquiries promptly answered and all orders given prompt attention.
We also handle valves and fittings, and cut and thread pipe to special dimensions. Also contractor takers for trenching and laying pipe. Trenching done by machine.
Write, phone or call,
ADAMS PIPE WORKS
2025 Bay Street,
Los Angeles, California.

FOR SALE—MACHINERY
NEW AND USED
NEW STEEL PLATES
NEW STRUCTURAL STEEL
I BEAMS GAS ENGINES
H BEAMS MOTORS
ANGLE IRON TANKS
CHANNELS BOILERS
FLAT BARS PIPES
ROUND BARS ROCK CRUSHERS
PIPE HANGERS, SHAFTS AND PULLEYS
SUCKER RODS. CONCRETE MIXERS
WOOD WORKING MACHINERY
WE HAVE EVERYTHING THAT YOU NEED IN THIS LINE AND WE SELL AT THE LOWEST PRICES. WE BUY AND SELL EVERYTHING IN THE LINE OF IRON, STEEL AND MACHINERY.
We cut and plate to size.
THE WESTERN IRON
METAL CO.
1626 N. MAIN. Ph. LINCOLN 1417.

MACHINERY—

LARGEST STOCK IN TOWN
LATHES, SHAPERS, DRILL PRESSES, GRINDERS, MILLING MACHINES, SCREW MACHINES AND TURRET LATHES, POWER PRESSES, PLANERS, MOTORS, BAND SAWS, JOINTERS, SAW TABLES.
NEW, USED EQUIPMENT.
HERBERTS MACHINERY
& SUPPLY CO.,
THIRD AND SAN PEDRO STS.
62371. Los Angeles. Bdwy. 6229.

FOR SALE—
A CHANCE TO SAVE MONEY.
Our special for this week.
24x12 LODGE & SHIPLEY Quick Change, Heavy Duty, Engine Lathe.
This tool is practically new and in first-class condition. It carries our guarantee.
Only $2250.
Better act quickly before some one gets to this before ahead of you.
Our Illustrated net priced stock bulletin shows many other bargains. Ask for a copy.
SMITH-BOOTH-USHER CO.
238-250 Central ave.
10021. Phones. Main 2895.

FOR SALE—
WE HAVE JUST RECEIVED A SHIPMENT OF NEW COMBINATION WOODWORKERS AND CAN SELL THE FOLLOWING MACHINES WHICH WE ARE OFFERING AT ATTRACTIVE PRICES.
1—COMBINATION WOODWORKER, INCLUDING BAND SAW, 12-INCH JOINTER, RIP AND CROSS-CUT SAWS, BORING MACHINE AND EMERY WHEEL MANDREL, COMPLETE ..... $250 NET
5—COMBINATION WOODWORKER, SAME AS ABOVE, LESS BAND SAW ..... $175 EA.
3—12-IN. COMBINATION PLANER AND JOINTER ..... PRICE $250 EA. NET
THE ABOVE IS JUST THE THING FOR CONTRACTORS, JOBBING AND AUTOMOBILE SHOPS.
SHAW-PALMER-BAKEWELL CO.,
LOS ANGELES, CAL.
PICO 2296. 419 E. THIRD ST.

FOR SALE—
NO. 5 WHEELING ROCK CRUSHER.
LAKEWOOD POWER TAMPER.
CARR SUBGRADER.
3 MILES 2-INCH PIPE.
1-YD. PAGE DRAGLINE BUCKET.
CLAM-SHELL OUTFIT COMPLETE.
WOOD STIFF LEG DERRICK.
THE BROWN-BEVIS COMPANY, INC.,
PHONE 10037. 422 E. THIRD.

FOR SALE—BOILERS AND HEATERS.
—BY—
ALFRED H. THOMPSON
BOILER AND HEATER WORKS.
Office 1050; works 909 to 1018 N. Soto.
Telephone 66340.
Automatic gas steam boilers made to size 1 to 150-horsepower. Automatic gas hot water heaters made to size from 100 to 15,000 gallons per hour. Pipe fitting works, tower plants, heating plants, high and low pressure steam and hot-water heaters. Made in Los Angeles, U.S.A.

FOR SALE—Cheap.
1—24-in. flat turret Globalt lathe.
1—16-in by 6-ft. Hendy toolroom lathe.
1—20-in. by 12-ft. Bullard vertical boring mill.
1—800-lb. Chambersburg steam hammer.
Call R. L. RUGH, Brley 3184.

FOR SALE—BW MACHINE CO.
438 E. THIRD. Dealers in woodworking machinery for every branch of woodworking industry. We always have a few choice second-hand machines for sale.

FOR SALE—GAS ENGINES.
Gas engines and pumps of every description.
THE MACHINERY EXCHANGE.
Phone 10037. 422 E. Third st.

FOR SALE—Pneumo No. 2 duplex plunger pump, complete for 166-foot lift, capacity, 30 inches; A1 condition. Cheap. J. BOOTH, Little Rock, Cal.

FOR SALE—Complete stock of 2nd-hand leather belting at prices cheaper than rubber belting. All sizes. Phone 61774. Cal. Belting & Leather Co., 168 N. L. A.

FOR SALE—Dow duplex plunger pump, complete for 196-foot lift, capacity 16 inches, used one month. J. N. BOOTH, Little Rock, Cal.

FOR SALE—Or rent, screw jack, plumbing tools, plumbing and carpenter tools, wheelbarrow, belting, tackle, etc. NOAH'S ARK, 609 E. 1st.

FOR SALE—6 H.P. Fairbanks gasoline hoist with 900 feet 3-inch cable. Perfect condition. $400. 1401 ECHO PARK AVE.

FOR SALE—NEW AND REBUILT MOTORS FOR SALE OR RENT INSTALLED. INTERNATIONAL ELECTRIC CO., 225 E. 5TH ANGELES ST. PH. M. 5483

FOR SALE—Air compressor, 315 S. Los Angeles st. Phone 62923. H. M. PAIGE.

FOR SALE—Acetylene welding outfit, complete with trunk, new 2146 SANTEE, Room 7, 607 W. 47TH ST.

FOR SALE—Woodworking machinery, large building, $10 per set, with 7/16 drill buy immediate. Apply 151 E. MAIN ST.

MACHINERY—ALL KINDS.
For Sale and Exchange.

FOR SALE—
SPECIAL PIPE SALE.
10,000 FT. ¼" NEW PIPE ONLY 5c PER FT. 10,000 FT. ⅜" NEW PIPE ONLY 6c PER FT. 50,000 FT. OF OTHER SIZE ON SPECIAL SALE WHILE IT LASTS. WILL TAKE ORDERS FOR ANY AMOUNT PIPE CUT TO ORDER WHILE YOU WAIT. PHONE, CALL OR WRITE FOR OUR SPECIAL LOW PRICE.
UNION PIPE CO.,
SDWY. 3754. 7TH & SAN PEDRO.

FOR SALE—We have a fully equipped FOUNDRY and MACHINE SHOP and are prepared to manufacture anything made of brass, bronze or aluminum.
Let us give you prices on your complete job.
MASTER CARBURETOR COMPANY,
3000 South Main st.
Phone South 204.

FOR SALE—USED WOODWORKING MACHINERY.
36-IN. BAND SAW.
1 2-FT. H.P. DOUBLE END DISC SANDER.
30-IN. TWO-DRUM PERLIN SANDER.
AMERICAN ALL-IRON SAW TABLE.
WOOD SAW TABLE.
BORING MACHINE.
ADVANCE SINGLE SPINDLE SHAPERS.
HIGH-SPEED STEEL KNIVES.
ATLANTIC SAW WORKS,
231 EAST 2ND ST.

FOR SALE—ENGINEERING EXPERIMENTAL AND MANUFACTURING; life rail tool making. Metal patterns, plastics, have a first-class electro mechanical laboratory for research and development work. Out of high rent district. R. W. GRIS-LIS, 125 W. AVE. 20. Just off Pasadena ave. Lin. 27792.

FOR SALE—FOR BARGAINS IN GOOD USED MACHINERY, such as lathes, milling machines, sharpers, turret lathes, drill presses, punch presses, key seaters, bolt cutters, grinders, etc.
Call or write
FRANK A. HICKS, 502 E. THIRD ST.

FOR SALE—Two 16-in. by 10-ft. bed Bahn-Larsen lathes, offered at a sacrifice; $350 each; machines in good condition; best buy ever offered. First come first served. Can be seen at 1240 E. 15TH ST. Telephone $50 per mo. Come and look them over. ROBERTS MACHINERY & SUPPLY CO., corner Third and Palos.

FOR SALE—One Grant rivet spinning machine with countershaft. One Smith-Otto spot welder with extra points. One ton 3-16x1-in. band iron. One 2-in. pump. R. E. KOCH, 2843 Stephenson ave. Phone evenings, WEST 772.

FOR SALE—PIPE AND FITTINGS, ALL SIZES. I-BEAMS, CHANNELS, ANGLE IRON, SHAFTING, PULLEYS AND ALL MISCELLANEOUS IRON AND STEEL. QUEEN CITY IRON & METAL CO., 1531 N. MAIN ST. LINCOLN 615.

DRILL PRESS—28-IN. NEVER USED, AT SPECIAL PRICE OF $107.50. ALSO SMALL POWER PUNCH PRESS CHEAP. FRANK A. HICKS, 502 E. THIRD ST.

FOR SALE—10-inch Hermann grinder; 36-inch Oliver planer; 36-inch band saw; Oliver rip saw; 10-inch blower No. 3 Sturvant pressure blower. CHRISTIE MACHINE WORKS, 115 W. Redondo st.

FOR SALE — hyrom-jackson turbine pump, 8-in. suction, 12" discharge. Like new, cheap for cash or trade. Address T, box 1505, TIMES OFFICE.

FOR SALE—Boilers, 1 to 100-h.p., all storage tanks, hydraulic presses, all sizes. Have a installation for sale. Have 50 men at work. Want pipe, rail and beams to straighten. B. KELLY, 557 Mission Road. Boyle 1025.

FOR SALE — GASOLINE MEASURING PUMPS. General bargains in used pumps. Overhauled, installed, like new.
PACIFIC TANK & PUMP CO.,
52nd and Santa Fe. Phone South 3549.

FOR SALE—Concrete mixer, with Fairbanks engine. $175. 205 N. L. A. st.

MACHINERY—ALL KINDS.
Wanted.

FOR SALE—1 E. S. air compressor, 2-cyl., 20 S.C.F.M., 100 lbs. pressure, belt driven, 72-in. receiving tank; 1 C. S. grinder and buffer, 1-h.p., 3-phase, 220-v. 1 14-in. drill press, 1-h.p., 3-phase, 220-v. motor. 1318 SANTA FE AVE. Price $300.

WANTED—USED EXCAVATING EQUIP. Steam shovels, two-yard side dump cars, locomotive cranes, 40-ft. derrick cars. Full details. W. C. SMITH, box 216, University station, Tucson, Ariz.

WANTED—230 volt single-phase, 50 or 60 ampere capacity with 3-phase, 50-cycle motor. 1695 W. WASHINGTON. 75306.

WANTED—Cash for all kinds farm implements, tractors, trucks. 1742 SAN PEDRO ST. SCOTTY'S PLACE, 125 S. L. A. M. 3328.

WANTED—30-inch band saw, single spindle shaper, 5-h.p. motor. FRANK, Wilshire 7705 or 3901.

WANTED—Good 1 h.p. single phase motor. Will pay cash or trade right. Phone today. 922 DOWNEY, CAL.

WANTED—Woodworking machine, will pay cash or trade car; must be good condition. 2900 E. 1ST ST. Phone 61772.

WANTED—MACHINERY, MOLDING CHOPPER. PHONE 53025.

WANTED — CORNICE BRAKE IN GOOD SHAPE. PHONE 6 6408.

MISCELLANEOUS—For Sale.

FOR SALE—Clothing, clothes, dishes, silverware, books, pictures, hair mattress, other goods, sewing machine, perfect order, all attachments, $12. 1 WORD piano, $145. 206 W. 33RD ST.

FOR SALE—Jolly Molly dresses, made to measure, direct from factory at wholesale prices. Made in serge, satin, crepe de chine or tea sample. 315 S. BROADWAY, Room 232.

FOR SALE — SHOW CASES, SODA FOUNTAINS, NEW AND 2ND-HAND. WHERE SHOW CASE & FIXTURE CO. 316-330 S. LOS ANGELES ST. MAIN 01384.

FOR SALE—Large lumber shed 28x50, must be moved at once. Los Angeles Investment Co., corner SLAUSON AND DENKER AVE.

FOR SALE—
BUTCHERS' SUPPLIES.
Refrigerators, display cases, meat blocks, cutting tables, etc. SOUTHWESTERN BUTCHERS' SUPPLY CO., 106 Maple.

FOR SALE—Violet Ray machines. Price $30. Will exchange for something for the home. Also massive living room table. VER. 50. 1444 W. 84TH ST.

FOR SALE—
Reed baby go-cart with top. Good condition. Bargain. 2344 ATWATER AVE. L. A. On Broad line.

FOR SALE—Universal motion picture camera in A-1 condition, extra magazines and tripod, cheap. Must sell. 41 849 S. LOS ANGELES ST.

FOR SALE—Tents of all kinds and weights, a good second-hand variety; a tent that is a tent. Phone or write DOWNIE BROS., Inc., 644 San Pedro st., Bdwy. 2169, 64800.

FOR SALE—1 pair of French glass doors, finished, fancy, 6-ft. 6-in. long, counting by 16 s. 71446. 827 CRENSHAW. Call 6 to 8.

FOR SALE—PORTFILTER.
From dairy farm, fertilizer in any quantities for lawns and orchards. Near city limits. Phone BOYLE 3199.

FOR SALE—
MAGIC MIRROR THREE THOUSAND YEARS OLD.
ADDRESS P. O. BOX 1333, CITY.

FOR SALE—Hair switches, gray and brown, beautiful rhinestone hoop earrings, good-looking motor or school coat, other articles. 62503, Monday.

FOR SALE—Large mirror, automatic Regina music box. 837 N. HARVARD BLVD.

FOR SALE—OR EXCHANGE—One set of Auto Car pneumatic tires and wheels for set of 34-inch solid equipment. Call HOLLY. 1540.

FOR SALE—OR EXCHANGE—Ladies' tailored suit, silk plush cloak, brown silk velvet cloak, 36; grey Oxfords, size 4; oak rocker, Wasell carpet sweeper. 41720.

FOR SALE—Floor, wall and counter show cases, meat sliders and grinders, potato graters, scales and gas store fixtures. 223 E. NINTH ST.

FOR SALE — Meat cases for ice or cold storage, also commodities. NATIONAL SHOWCASE & FIXTURE CO., 64010 20th st. 511 E. 7TH ST.

FOR SALE—Two insulated tanks, 16x42, suitable for storage of ice cream cabinets or dairyman's use. FIG'N WHISTLE, 224 S. Olive.

FOR SALE—Auto Certified Mission Bell ribbed lenses at $1.50 a pair.
LOS ANGELES GLASS CO.,
1218 So. Broadway.

FOR SALE—Butchers' refrigerators and supplies of all kinds. the us.
308 JAEGER CO.,
325 Towne ave., or 2nd-Central ph. 62581

FOR SALE—16 steel clothes lockers, four tents, wire frames, for store fronts, Ford truck with solid tires, any or all cheap. 1035 E. 15TH ST.

FOR SALE—Roberts portable oven, 3 decks; must sell at once, make offer; call 8 a.m. week days and see it bake. 2675 E. VERMONT.

FOR SALE—"YE OLD ANTIQUE SHOPPE." Antiques, old dishes, silverware, lace, old gold, bought, sold and exchanged. Upstairs, 616½ W. 6TH ST.

FOR SALE — See Kunkle for sheet metal work. Galvanized tanks, metal, stamping and pressing. KUNKLE MFG., 791 S. San Pedro st. 63565

FOR SALE—Best quality hand washing machine, $14. 2 carpet sweepers for $2. steam bath cabinet, $3. PHONE 75576. 1476 W. 37th st.

FOR SALE—Cheap, baby crib, fine condition. 1512 S. WESTMORELAND AVE. Monday.

FOR SALE—5-ft. copper steam table, practically new. Half price. WESTLAKE PARK PAVILION.

FOR SALE—10-gauge, $125, 32 inch, double-barrel hammer ducktrap. Perfect condition; $40. Trade what? 511 E. 7TH.

FOR SALE—Cousel $55 Tailored Overcoat, $25. Nice $75 double-barrel hammerless shotgun, $40. MAIN 824.

MISCELLANEOUS—For Sale.

FOR SALE—
PAINTS. PAINTS. PAINTS.
$4.25 paint, $1.90 per gal. Pure lead, oil and zinc house paint; not all colors. 70c household paint, 25c pints. Graphite roof paint, $1.00. Elastic roof coating, 40c gal.; Barbed wire, $2 per 100 pounds; Barbed wire, $4.50 per 80-rod rolls. Poultry fencing, 58-in. high, $15 per 20-rod roll; graduated speed woven wire fencing, 26-in. high $7.50 per 20-rod roll.

Bath tubs, factory seconds, $28 here; two carloads of them. Low white toilets, $25. Lavatories, $6; sinks, $5.

Half price on wall paper; a new department just given you the opportunity to buy the latest patterns in wall paper at half price.

Five-ply guaranteed two years garden hose at 11c per ft.

Adjusto lights, $2. Split knobs, $3 per 100. Lampcord $1.75 per 100 ft. Key sockets, 25c each. Screw door bell transformers, $1.35. Entrance switches, 75c. Snap switches, 40c each. Electric door bells, 65c each. Clear receptacles, 20c each. House wire, 85c per 100 ft. No. 14 insulated wire, outside wire or inside wire at same price. Push switches, 35c each. Loom, 3c ft.

WHITING-MEAD COMMERCIAL CO.
Lumber, Sash, Doors, Paints, Builders' Hardware, Plumbing, Electrical Supplies.
Everything for your building.
415 E. Ninth st.
Los Angeles.

FOR SALE—
THE "ANGELUS"
HOUSE WITH A REPUTATION.
ROOFING
3-PLY ROOFING, $1.40 ROLL.
Slightly imperfect mill ends, $1.00 roll. 3-ply Hats Roofing, roll $2.50.
Roofing, 1st grade, complete, roll $1.25. Compositions, shingles, red and green, $5 per 100 sq. ft.
WOOD FIBER WALL BOARD.
4x8 4x8 4x9, 4x10, 4x12
$36 A THOUSAND.
PLASTERBOARD, $34 M
Also BOILED PAINT OIL.
REAL SPECIAL, 50c GAL.
Lead and oil Paint.....Gal. $2.00
Outside house paint.....Gal. $1.90
Neverleak roof paint.....Gal. $ .95
ALL OUR GOODS GUARANTEED.
Open 7 to 6, including Saturday.
ANGELUS ROOFING & PAPER CO.,
754-768 S. SAN PEDRO ST. BDWY. 6401

FOR SALE—MG OPENING SALE.
708 EAST 8TH ST. NEW STORE.
SPECIAL 10-DAY OPENING SALE
JUNK BOUGHT, SMALL PAPER, in bundles 50c per 100 lbs. Sacks, 2c each. ROUSE PAINTS, inside or out, all colors, $1.75 per gal. Calcimine, 6c lb. Floor wax, 60c lb. Crap-dia, 6c lb.; glue, 24c lb.
ROOFING
1st Grade Sanded Roofing, with nails and cement, $1.20 roll. Red or Green Slated Roofing, $1.40 roll.
Plaster Board, $27.50 M.
1st-grade, small sizes $25 thousand. FREE paint and varnish with every size, $30.00.
ELECTRIC FIXTURES
2-light bedroom fixture complete, $2.20 each. 14-ft. home wire, 60c; hundred feet, 75c. Free information how to enamel, tint or paint your home. Phone Broadway 8178, write or call at 708 E. 8TH ST. Paints, enamels, varnishes, roofing, electric fixtures, wall paper, bedsprings, mattresses, furniture. Bring us your old paints to be matched; we ship anywhere day orders are received. Open Sunday.
WESTERN WHOLESALE PAINT CO.,
708 East 8th.

PLUMBING—
MOX SAVES YOU MONEY.
OUR SPECIAL.
ONE WEEK ONLY.
4-6 5-ft. bath tubs, COMPLETE $ 18.50
5-PANEL doors, 2-0x6-8 1 3-4-inch.. $1.50
MOX WRECKING CO.,
175 E. JEFFERSON STREET.

FOR SALE—BUILDING MATERIALS.
BUILDING MATERIALS.
No. 2 cedar shingles, $3.75 M second-hand; 4-8 new; 1x4 flooring, $40; all kinds of dimension, equally low prices; lumber of all kinds, cheap. 6-ft. high redwood fence, $4.50; 6-ft. graduated fencing, 165 ft. long, $4. 6-ft. redwood fencing, 150 ft., $5.70; Wire gauze screen doors, $2.50 each. Electric door bells, 65c each. Clear receptacles, 20c each. House wire, 85c per 100 ft. No. 14 insulated wire, outside wire or inside wire at same price. Push switches, 35c each. Loom, 3c ft.

WHITING-MEAD COMMERCIAL CO.
Lumber, Sash, Doors, Paints, Builders' Hardware, Plumbing, Electrical Supplies.
Everything for your building.
415 E. Ninth st.
Los Angeles.

FOR SALE—
THE "ANGELUS"
HOUSE WITH A REPUTATION.
ROOFING
3-PLY ROOFING, $1.40 ROLL.
Slightly imperfect mill ends, $1.00 roll. 3-ply Hats Roofing, roll $2.50.
Roofing, 1st grade, complete, roll $1.25. Compositions, shingles, red and green, $5 per 100 sq. ft.
WOOD FIBER WALL BOARD.
4x8 4x8 4x9, 4x10, 4x12
$36 A THOUSAND.
PLASTERBOARD, $34 M
Also BOILED PAINT OIL.
REAL SPECIAL, 50c GAL.
Lead and oil Paint.....Gal. $2.00
Outside house paint.....Gal. $1.90
Neverleak roof paint.....Gal. $ .95
ALL OUR GOODS GUARANTEED.
Open 7 to 6, including Saturday.
ANGELUS ROOFING & PAPER CO.,
754-768 S. SAN PEDRO ST. BDWY. 6401

FOR SALE—
PAINTS. PAINTS. PAINTS.
$4.25 paint, $1.90 per gal. Pure lead, oil and zinc house paint; not all colors. 70c household paint, 25c pints. Graphite roof paint, $1.00. Elastic roof coating, 40c gal.; Barbed wire, $2 per 100 pounds; Barbed wire, $4.50 per 80-rod rolls. Poultry fencing, 58-in. high, $15 per 20-rod roll; graduated speed woven wire fencing, 26-in. high $7.50 per 20-rod roll.

Bath tubs, factory seconds, $28 here; two carloads of them. Low white toilets, $25. Lavatories, $6; sinks, $5.

Half price on wall paper; a new department just given you the opportunity to buy the latest patterns in wall paper at half price.

Five-ply guaranteed two years garden hose at 11c per ft.

Adjusto lights, $2. Split knobs, $3 per 100. Lampcord $1.75 per 100 ft. Key sockets, 25c each. Screw door bell transformers, $1.35. Entrance switches, 75c. Snap switches, 40c each. Electric door bells, 65c each. Clear receptacles, 20c each. House wire, 85c per 100 ft. No. 14 insulated wire, outside wire or inside wire at same price. Push switches, 35c each. Loom, 3c ft.

WHITING-MEAD COMMERCIAL CO.
Lumber, Sash, Doors, Paints, Builders' Hardware, Plumbing, Electrical Supplies.
Everything for your building.
415 E. Ninth st.
Los Angeles.

FOR SALE—
PAINTS AND VARNISHES.
BUY DIRECT FROM FACTORY.
SAVE 50% ON YOUR PAINT BILLS.
Real lead and oil house paints, only $2.25 per gal.
White or any tint enamel, 75c per quart.
Fine floor and porch paint, $2.50 gal.
Varnish stain, 75c per gal.
Ground zinc, only 15c pound.
Leak-proof roof coating 45c per gal.
Heavy body roof stain, 35c per gal.
Green, 50c gal.
New sanded roofing complete with nails and cement, only $1.25.
Wall paint, one-half off.
Come in and watch us make your paint.
We sell you everything in the paint line at wholesale factory prices. Quality paints only. Mail in your order. Send for our color cards and price list.
This ad is good for 25c on any purchase of $5 or over.
UNION WHOLESALE PAINT CO.,
SALESROOM AND FACTORY.
804-6 E. 7th st. Ph. 64368

FOR SALE—
SAVE 25 TO 40 PER CENT ON
PAINT AND ROOFING.
We carry a full line of painting material of all kinds, including house paint, shingle stain, varnishes, enamels, etc. Also in stock pure linseed oil, brushes, etc., everything required in the way of paint for every purpose. Our quality considered, our prices save you from 25 per cent to 40 per cent. Free delivery.
JEFFERSON PAINT CO.,
Manufacturers, Dealers, Wholesale, Retail
116-118 East Jefferson st.

FOR SALE—Lace curtains and drapes for anyone renting bungalow or rooms or furnished rooms. Have very pretty short lace curtains and drapes. Will make extremely cheap price to dispose of lot. Do not come to sell 1 or 2 pairs. Fil

MISCELLANEOUS—For Sale.

Sewing Machines.

FOR SALE—We just received a car load of used sewing machines from San Francisco with instructions for us to sell them for what they would bring; some of these just like new; including five cabinets; you can find your favorite make here, at less than half its real value; nothing reserved; take your choice, and any reasonable price will be accepted; free delivery; state and ship to out of town customers. Bargain Days at our auction; every machine backed by our guarantee. Good Singers as low as $5; can you even imagine it? Never before were the people of this city given such a wonderful chance to get an almost new sewing machine for just a little bit of money. Don't miss this sale. Stop right now. Come to our store and bring your neighbor. PACIFIC SEWING MACHINE CO., 731 S. Grand ave.

FOR SALE—

REMOVAL SALE.

Sewing machines of all makes cheaper than ever before. $10 upwards.

For our display ad in today's issue see Page 6S, Part 2.

BROOKS SEWING MACHINE CO., 818 S. Broadway.

Phone Main 5446. Opposite Hamburger's.

FOR SALE—
OUR BIG YEARLY CLEARANCE SALE IS STILL GOING ON

SINGER DROPHEAD	$25.00
66 SINGER	30.00
DOMESTIC DROPHEAD	30.00
WHEELER & WILSON CABINET	37.50
WESTERN ELECTRIC	33.00

COME EARLY, DURING THIS SALE NO MACHINES SENT ON APPROVAL.

SINGER, 834 S. HILL ST., NEXT TO L. A. DESK CO.

FOR SALE—
NEW SINGER MACHINE.

New portable electric $47
Drophead Singer $22.50
White Rotary $20
Singer $15

CASH OR TERMS.
RENTING. REPAIRING.
820 S. HILL ST. MAIN 8740.

FOR SALE—special sale of sewing machines; payments $2 per month; Singer, White, Wheeler & Wilson, New Home, Standard, all makes, thoroughly overhauled and look like new; special to sell at $7.50, $12.50, $15; with special prices on new Singers and White; with the stand and electric motor; others for rent; all makes, including electrics by wk. or month. CAL. NEW MACHINE CO., 320 S. Bdwy., Pk. Bdwy. Phone 10745.

FOR SALE—Ladies, lucky to come in time to offer you big reductions on all our guaranteed sewing machines. There are over 75 makes in this lot and most of them look like new. If you want a bargain don't fail to see them. For the next 60 days we also offer you special terms on any new machine, including electric machines and the famous DOMESTIC. Agency, 204 S. Broadway. Phone 62831.

FOR SALE—New Singers, Whites and all makes of second-hand sewing machines; sold on payments $2 mo. Electric portable machine, $35 mo. Some bargains in an assortment of used machines, prices ranging from $10, $12, $14, $16, $18, $20 and up. We rent all makes of machines, including electrics, $1 mo. Singer Sewing Machine Co., 817 S. Broadway. Phone Main 8444.

FOR SALE—Singer sewing machine, $10; drop head; in good order; guaranteed. 1064 S. Grand. Phone 54173; eve. and Sun. buy, sell—Exchanges.

FOR SALE—Chance for people looking for high-class clothes from prices below wholesale; 1 lot of men's suits, overcoats and pants, very little; and cheap; 1 have fur-trimmed suit, fur coat, and neckpiece, evening gowns and some dresses. 2121 RONDALO AVE. University car.

FOR SALE—3 ladies' dresses, one dark blue, 1 black, 1 gray, embroidered in brown; full-length coat, beautiful taupe fur neckpiece and several blouses; a number of pairs of shoes, some never worn. Very cheap. 1180 FOURTH AVE. 71742.

FOR SALE—Immediately, several extremely beautiful stole-throws and capes in seal, beaver and others, brand new condition and low; rare, $25.00 each. Call any week day, 10-3. G. HOWITT, 833 S. Broadway. Room 314.

FOR SALE—Lady's navy blue suit, size 36-38, $12; blue velvet dress, $15; lace dress, $12; baby underwear, etc. 187 N. HIXON, First st., car.

FOR SALE—Persian lamb jacket, Kolinsky trimmed, size 38; large black fur, dress and suit, size 40. 1021 VAN NUYS, Mrs. Elton, room 202.

FOR SALE—Medium brown transformation, used but little; $10; ladies long blue coat, size 36, $7; ladies heavy brown coat, size 36, $7; 457 E. VERNON ave. Ff and slippers.

FOR SALE—Lady's tan coat, fur collar, size 36-38; also lady's tailored suit, same size, fine serge; tailored throughout; in fine class condition. BOYLE 793.

FOR SALE—Ladies' service coat, lined with oh dolman coat, cost $600, will take $200 cash; also ladies' new fur, 1448 McCLUNG ST. Phone 18078.

FOR SALE—Ladies wool suit, size 38, like new, $15, also new wool coat, size 40. Good as new, $20. 1262 W. VERNON AVE. Vermont car.

FOR SALE—Full-length Hudson seal coat, size 38, very full, shawl collar, cuffs and border. Worn two seasons. Cost $450. Sell for $200. 1 block S. Wilshire.

FOR SALE—New genuine Hudson seal coat, cost $800; sacrifice for $350; 2 suit lengths imported $15 a yard; blue and brown, $45 each. 628 S. CARONDELET.

FOR SALE—At private sale, evening gown, motor boat or marine stg. 1 can fit your wants. 25 good used boats for sale. Private range from $300 to $20,000. EMIL AARUP, Boat, Engine Dealer, 5101 S. Main st. Hooper 29038.

FOR SALE—Nicest fur-lined coat for peasure in 8A at Los Angeles Motor Boat Club Sunday.

FOR SALE—Wanted several good used motor boats. Price must be right. EMIL AARUP, 5101 S. Main st., Los Angeles 29048.

FOR SALE—Modern seal echo coatee, $100. Barakan collar, fine condition, $100. Both coats, $20 S. KINGSLEY DRIVE.

FOR SALE—Bargain: Hookless zipper; slightly used; cheap. Monday and Tuesday, 1130½ NORTH VERMONT AVE.

MISCELLANEOUS—For Sale.

Clothing. Furs. Etc.

FOR SALE—300 high-class stylish coats, suits and dresses, that have been placed with us for resale; prices are $5 to $20; sterling winter hats, $2 and $3. Beautiful gowns for $10. SEYMORE'S RESALE GARMENT SHOP, 402 South Alexandria, opposite Westlake Park. TRY, 72005.

FOR SALE—Lady's corduroy hiking suit, coat 36-in. bust, trousers, length 31 in. waist, 29 in. Elkskin boots, 4½. DOLLY 6514.

FOR SALE—Men's black beaver overcoat, Astrakhan collar, 38, $20; hardly worn; cost $75. Address X, box 255 TIMES OFFICE.

FOR SALE—Lady's blue tailored suit, size 40, $15; new black jersey skirt, gray suit and shoes; almost new sterling silver spoons. WISE 20345.

FOR SALE—Sacrifice, suit dresses, lawn voile skin scarf, cost $400, quick sale $20; beautiful fur, no reasonable offer refused. Main 7407 or Traveler at 5000 W. 8TH ST.

FOR SALE—Men's kersey overcoat, $15; lady's brown tailor-made coat, $20. 72901. 1224 ROYAL COURT.

FOR SALE—Beautiful blue Velvetine dress, size 36; beaded satin pumps, size 5; 2 brown velvet boy's hats. Call BDWY. 6961.

FOR SALE—Genuine Alaska rabbit coat; fine condition; length 27 inches; size 38. Worth $800. Take $350. 25880.

FOR SALE—New Hudsonseal overcoat, 38X flare about 40. Call 350 E. 20TH PL. Ardithea.

FOR SALE—Large, beautiful natural skunk muskrahee. Perfect condition. 1017 S. WESTLAKE.

FOR SALE—Very beautiful evening gown, gray beaded over tan; black fox fur, like new. 734 VALENCIA, Apt. 104.

FOR SALE—Seal skin coat, beaver collar and cuffs. Must be sold at a sacrifice. 1704 E. 37ST. ST.

FOR SALE—Ladies' fine blue kitenline fashionable suit, size 36; also black velvet suit, same size, fine serge; tailored throughout; in fine class condition. BOYLE 793.

FOR SALE—Ladies' service coat, lined with oh dolman coat, cost $600, will take $200 cash; also ladies' new fur. 1448 McCLUNG ST. Phone 18078.

FOR SALE—Ladies wool suit, size 38, like new, $15, also new wool coat, size 40. Good as new, $20. 1262 W. VERNON AVE. Vermont car.

FOR SALE—Full-length Hudson seal coat, size 38, very full, shawl collar, cuffs and border. Worn two seasons. Cost $450. Sell for $200. 1 block S. Wilshire.

FOR SALE—New genuine Hudson seal coat, cost $800; sacrifice for $350; 2 suit lengths imported $15 a yard; blue and brown, $45 each. 628 S. CARONDELET.

FOR SALE—At private sale, evening gown, motor boat or marine stg. 1 can fit your wants. 25 good used boats for sale. Private range from $300 to $20,000. EMIL AARUP, Boat, Engine Dealer, 5101 S. Main st. Hooper 29038.

FOR SALE—Nicest fur-lined coat for peasure in 8A at Los Angeles Motor Boat Club Sunday.

FOR SALE—Wanted several good used motor boats. Price must be right. EMIL AARUP, 5101 S. Main st., Los Angeles 29048.

FOR SALE—Modern seal echo coatee, $100. Barakan collar, fine condition, $100. Both coats, $20 S. KINGSLEY DRIVE.

FOR SALE—Bargain: Hookless zipper; slightly used; cheap. Monday and Tuesday, 1130½ NORTH VERMONT AVE.

Jewelry, Diamonds, Watches.

FOR SALE—
If you wish to buy fine diamonds, any size large or small, mounted in platinum or otherwise, also unusual rings, you will save money at KUHL'S, 306-7 Bimini Bldg., 3rd and Spring.

FOR SALE—A genuine exquisite and diamond ring, weighing about 1 1-4 karats mounted in platinum mounting with 6 diamonds on side; complete for $250. Worth double. M. WINGFIELD, 611 Title Guarantee Bldg.

FOR SALE—Diamonds, two diamond solitaires platinum mounted, $200 and $150. Lady will sell tickets, cheap. Can't redeem. Address P, box 850, TIMES BRANCH.

FOR SALE—Fine diamond about 1¼ carats; fine white color, or will exchange for Liberty bonds. Address P, box 499, TIMES BRANCH.

FOR SALE—Platinum diamond bar pin, 41 stones, cost $700; also 1¼ carat diamond ring, perfect, sacrifice. Address P, box 408, TIMES BRANCH.

FOR SALE—A beautiful diamond and platinum wrist watch, cost $350; two months ago; will sacrifice for $160. Phone BDWY. 4561.

FOR SALE—Diamond platinum ring, 1¼ carat, perfect gem. Address R, box 512, TIMES BRANCH.

FOR SALE—Lady's diamond ring, ¾ carat, $145; sacrifice. Address R, box 414, TIMES BRANCH.

FOR SALE—Jewelry, two diamond rings, big sacrifice; can be seen at 438 E. WEST JEFFERSON AVE. Lower south flat.

FOR EXCHANGE—Trade, 1 3-4 carat white diamond for '17 Buick or '19 Dodge. MR. MAYER, Motorcycle store, 925 S. Main.

FOR SALE—Lady's diamond ring; beautiful, perfect, brilliant; nearly half carat stone; white gold setting; $150. SOUTH 4815-W.

TRADE—Small sacrifice, beautiful 2¼ diamond cluster dinner ring and scarf pin. FITZMAURICE HOTEL, Apt. 317.

FOR SALE—Diamond solitaire, 2¾ carats; perfect blue white, cost $12500; will sacrifice, $725. Phone 10649, Apt. 317.

FOR SALE—Lady's platinum diamond ring for $275. M. WEINSTEIN, 601 Title Guarantee Bldg.

FOR SALE—Diamond worth $1500 hundred; will sell for eight. Perfect stone. Address Y, box 75, TIMES OFFICE.

FOR SALE—The biggest bargain of the year, 1 carat diamond ring for $150. M. WEINSTEIN, 601 Title Guarantee Bldg.

FOR SALE—Diamond ring, 15 carat white gold; loan value $150. Absolute sacrifice, for $70. 1064 W. 7TH.

FOR SALE—A snap. A 1-carat diamond ring for $225, worth double. M. WEINSTEIN, 601 Title Guarantee Bldg.

FOR SALE—Diamond platinum bar pin, diamond ring. Private party. SOUTH 1615-W.

FOR SALE—Cross for backpiece, $25. Pl. 80464.

FOR SALE—Diamond ring; two ladies, $15 each. 8045 EAST SIXTH BLVD.

FOR SALE—Platinum watch, 17 jewels, 20-year gold case, guaranteed for life, $25. 906-7 STIMSON BLDG., Third and Spring.

Kodaks, Cameras, Accessories.

FOR SALE—Latest model moving-picture projector, focused like transit; 1000-ft. capacity bag, cost $245, including screen. Same projector as largest theaters. Nearly new. Bell 2125.

FOR SALE—Movie camera, 200 ft., 4 magazines, priced, must sell. $150 takes outfit. 81 SAN LA MIRADA AVE., Hollywood.

FOR SALE—Wanted—7-M.M. lens for 4x6 watch, violin or cash. CALL 16645.

Electrical Goods and Fixtures.

FOR SALE—ELECTRIC RANGE.
Made by General Electric Co.; 2 large hot plates; 3 cookers; 1 large insulated oven; price $100. Call FAIR OAKS 1854, Pasadena, morning, or write to MARY, box 742, R.D. 1, San Gabriel.

WANTED—
1000 ELECTRIC FLAT IRONS TO REPAIR. 728 S. HILL. 13148.

FOR SALE—Hamilton Beach electric vibrator, good condition, 107 N. KINGSLEY DRIVE.

Stamps, Coins, Photos.

FOR SALE—Stamps and coin bought, sold and exchanged. 2305 BOYD, 2317 W. 84th st.

FOR SALE—U. S. coin collection cheap. Address T, box 116, TIMES OFFICE.

Boats, Yachts, Etc.

FOR SALE—54-ft. pleasure boat, trimmings and cab of mahogany, sleep four in cabin. Large cockpit, kitchen with sink and stove. Yelled and ready for use. Absolutely good condition. Price, $3,000. Lewis Vivier, four-cylinder marine engine with double set ignition, all in fine condition, complete, with new storage battery and lights. Moorings and good skiff goes with boat. Cost $3700 last spring. $2,500 cash. Will consider part trade. Phone Boyle 8177. Mail R. A. Box 178. R. A. Motor Boat Club, foot east of Catalina Terminal, at Wilmington, for the boat.

FOR SALE—A chance of a lifetime. 35-ft. cruising yacht, powered with one 50-h.p. heavy duty engine, fresh 25 copper bottomed and ready to go. Has sleeping accommodations for seven persons. Would be a good buy at $5000; will meeting for $4000 cash. 2 takers at once. For particulars see E. SMITH, AAHUP, Boat and Engine Dealer, 5101 S. Main st. Hooper 29038.

FOR SALE—40x12 sturdy family cruiser, 25-H.P.; speed 10 miles; 3 staterooms, 4 single, 2 double berths. Good as new; cost $800; sacrifice for $350; 2 suit lengths imported $15 a yard; blue and brown, $45 each. 628 S. CARONDELET.

FOR SALE—Chance for people looking for high-class clothes from prices below wholesale; 1 lot of men's suits, overcoats and pants, very little; and cheap; 1 have fur-trimmed suit, fur coat, and neckpiece, evening gowns and some dresses. 2121 RONDALO AVE. University car.

FOR SALE—Ladies' fine blue kitenline fashionable suit, size 36; also black velvet suit, same size, fine serge; tailored throughout; in fine class condition. BOYLE 793.

FOR SALE—Ladies' service coat, lined with oh dolman coat, cost $600, will take $200 cash; also ladies' new fur. 1448 McCLUNG ST. Phone 18078.

FOR SALE—Ladies wool suit, size 38, like new, $15, also new wool coat, size 40. Good as new, $20. 1262 W. VERNON AVE. Vermont car.

FOR SALE—Full-length Hudson seal coat, size 38, very full, shawl collar, cuffs and border. Worn two seasons. Cost $450. Sell for $200. 1 block S. Wilshire.

FOR SALE—New genuine Hudson seal coat, cost $800; sacrifice for $350; 2 suit lengths imported $15 a yard; blue and brown, $45 each. 628 S. CARONDELET.

FOR SALE—At private sale, evening gown, motor boat or marine stg. 1 can fit your wants. 25 good used boats for sale. Private range from $300 to $20,000. EMIL AARUP, Boat, Engine Dealer, 5101 S. Main st. Hooper 29038.

FOR SALE—Nicest fur-lined coat for peasure in 8A at Los Angeles Motor Boat Club Sunday.

FOR SALE—Wanted several good used motor boats. Price must be right. EMIL AARUP, 5101 S. Main st., Los Angeles 29048.

FOR SALE—Modern seal echo coatee, $100. Barakan collar, fine condition, $100. Both coats, $20 S. KINGSLEY DRIVE.

FOR SALE—Bargain: Hookless zipper; slightly used; cheap. Monday and Tuesday, 1130½ NORTH VERMONT AVE.

Agricultural Implements.

FOR SALE—Farm implements, have money on samples and exhibit; some less than half; all prices reduced.
ARNOTT & CO., Los Angeles st., Between First and Second sts.

MISCELLANEOUS—For Sale.

Lumber and Building Materials

FOR SALE—NEW LUMBER.
ANOTHER REDUCTION.
1x3 to 1x12 and 2x3 to 2x12 O.P., $32 PER 1000.
ALL WIDTHS ALL LENGTHS.
8-8 inch boards, $28 per 1000.
Redwood siding, $36 per 1000.
Good cedar shingles, $4.
MILLER BOX MFG. CO.
Lincoln 115. 201 N. Ave. 18.

FOR SALE—1st Sunday, at $30 per 1000; 1x8 clear siding, at $36 per 1000; 1x12 boards at $42 per 1000; 9 ft. & 1x 10 hemlock at $17 per 1000.
VERNON LUMBER CO.,
1800 E. Vernon ave.

FOR SALE—NEW LUMBER.
Lumber for sale, very cheap, all kinds of lumber, doors and windows; corner Echo Park ave. and Bunker st. WILSHIRE 6438.

FOR SALE—WOOD—Any mill wood, cut heavy, $6.50; kindling mixed with blocks, $5. DELIVERED. SOUTH 3024.

FOR SALE—MILLWORK. FRANK CRAVEN & SON, DOOR & MILL CO., 949 N. Ave. 18. See Mr. Walker.

FOR SALE—Tile for floors, walls, patios; clean. CHATT, WILSHIRE 8020.

Books and Periodicals.

FOR SALE—Books, three dozen good sports, some new, cheap. 2114 6TH AVE., L. A.

Flowers, Trees, Plants.

FOR SALE—Narcissus or daffodil bulbs, Paperwhite and Freesias, $15 per doz. $7.50 per 100. So. 6485-J. 8210 LATHAM ST.

FOR SALE—About 18 fine Tan palm trees, all ready for out; will sell cheap. WISE 8428.

FOR SALE—Best old rose manure, packed for late. Free delivery. WEST 0282. Call before 9 a.m., after 6 p.m.

FOR SALE—5000 cherry trees, northern stock. 8907 WALL ST. South 4745-J.

Printing and Office Supplies.

FOR SALE—500 cards, $2; 500 letterheads, envelopes, billheads, each $3, wholesale paper. Panama Pty Plant, 712 Mercantile Pl.

FOR SALE—14x22 Universal press with new motor. Good condition. PHONE 13062.

Houses, Bldg's—To Be Moved.

FOR SALE—To be moved. Good 6-rm. cottage, with plumbing, cost $1,800. Price $1400. Located at 1290 VALENCIA. Look at house and call owner at LINCOLN 090.

FOR SALE—To be moved, 2-story, 8-room plastered house with plumbing, etc. 1781 Los Angeles st.; salesman on ground. Famous pioneer Montreal Co.

FOR SALE—Frame building, 22x50, with or without garage enclosure. $1000, or will rent. 1011 CENTRAL AVE. 20093.

FOR SALE—Large 6-room house, bathroom floors, 1044 INCRAHAM ST. Phone [illegible].

FOR SALE—To be moved, one 7-room plastered house. 1022 S. FIGUEROA. Phone [illegible].

FOR SALE—House on 82nd and Hooper, to be moved. Cheap. PHONE 55668T.

WANTED—Miscellaneous.

FOR SALE—Camera, art, stationery and toy store, doing cash business; finishing; large stock; furnished living rooms for rent $35; part of front of store rented to responsible party; $1000 cash; invoice $2000 to $2500 per day. Owner leaving for duty with government. Phone owner, 41943.

WANTED—TO PURCHASE—
Set of L. A. map and address books of business center and Westlake, Wilshire and other sections of Los Angeles. TELEPHONE 10745.

WANTED—BOOKS.
Highest prices for fiction, history, encyclopedias, medical books, sets of books, libraries, etc. Call or write for description. HOLMES BOOK CO., 323 S. Main st. Phone Main 1903, 1180-S, Bdwy. 1835. Plus $14. "Best Prices Paid at Holmes"

WANTED—
BOOKS WANTED.
Cash paid; calls made anywhere. Specialize rare and standard books. FOWNES'S BOOK STORE. Phone 65418. 842 S. Spring st.

WANTED—Look up old correspondence, want to buy a good old collection of stamps; also stamped envelopes or letter papers; not over 50c each. Address WW, box 275, TIMES OFFICE.

WANTED—
BOOKS BOUGHT.
Auto calls to make each day.
DAWSON BOOK SHOP, 518 S. HILL. 62250.

WANTED—TO BUY
Fixed showcases, store fixtures, soda fountains, etc. Phone 20613 or Address P, box 171, TIMES OFFICE.

WANTED—Fruits, nuts, vegetables and poultry bought; will call. J. H. CRAIG, Pasadena blvd. and Stark st., Belvedere Gardens, L. A. Co. Cal.

WANTED—Second-hand Fairbanks or other standard make bathroom health scales; reply by letter, giving condition and price. H. A. ZIWETT, 2142 Grover st., Hollywood.

WANTED—Unit and flat top desks for our office; also other fixt. for spot cash for immediate possession. MR. KANE 61431.

WANTED—Ink collection Encyclopedia Britannica; will call to make offer. DAWSON'S BOOK SHOP, 518 S. HILL. Phone 62250.

WANTED—One medium size that cash register. Register up to $20. LONG BEACH BUICK CO. 712 American ave., Long Beach, Cal.

WANTED—COPPER, PRINT 5c/lb higher for clothing, firearms, tools, furniture, trunks, camping supplies, etc. 718 E. 6TH ST. Main 6703. Will call.

WANTED—To buy double barrel shotgun cheap. Address W box 55, TIMES OFFICE.

WANTED—Used medium short bath, toilet bowl very small sink, all fixtures. 1126 TWENTIETH ST. Phone [illegible].

WANTED—A six-foot all-glass show case. LONG BEACH BUICK CO., 712 American ave., Long Beach, Cal.

WANTED—To buy good strong team and wagon with harness. 919 E. ACACIA ST., Glendale.

WANTED—Old Eng. iron binders to hang from arched gate. Holly 4409, Pico 4409.

WANTED—Second-hand wheel chair with [illegible]. Redondo.

WANTED—Binoculars, 6 or 8 power, preferred. Box 131, TIMES OFFICE, PASADENA.

WANTED—Tinner's tools. Address 526 S. CHICAGO ST., Boyle Heights.

WANTED—Chemist, state size, best cash price. 2140 SANTEE.

WANTED—A few good used adding machines at 5 HILL. 63175.

WANTED—Second-hand tent 16x16. Phone HOLLY 1747.

WANTED—Can pay for feather beds. 729 SAN PEDRO ST. Main 1198.

Discarded Clothes.

WANTED—AT ONCE.
200 men's used suits and overcoats.
We pay highest prices in city.
PACIFIC STATE CLOTHING CO.
SCOTCH CLOTHING CO., 136 S. SPRING.
"The Reliable Gentle Dealers."

WANTED—CLOTHING BOUGHT.
MEN'S LADIES' FURS, PROMPT AUTO SERVICE.
143 E. 7TH. 8034 S. SPRING. PICO 674; 62580.

WANTED—Highest prices paid, ladies' men's used clothing. Call anywhere. BOYLE 1028. Closed Mon. and Tues., holidays. Open Sun.

WANTED—Miss Engelman buys ladies' used clothes and shoes. 607 W. 6TH. 19196.

WANTED—Highest prices paid for used clothing. Call anywhere. 120 E. 8TH ST. 08460.

WANTED—$500 to $5000 [illegible]
Highest prices for [illegible]

WANTED—
Cash paid, calls made anywhere. Specialize rare and standard books.
FOWNES'S BOOK STORE.
Phone 65418. 842 S. Spring st.

WANTED—Look up old correspondence, want to buy a good old collection of stamps; also stamped envelopes or letter papers; not over 50c each. Address WW, box 275, TIMES OFFICE.

WANTED—
BOOKS BOUGHT.
Auto calls to make each day.
DAWSON BOOK SHOP, 518 S. HILL. 62250.

WANTED—TO BUY
Fixed showcases, store fixtures, soda fountains, etc. Phone 20613 or Address P, box 171, TIMES OFFICE.

WANTED—Fruits, nuts, vegetables and poultry bought; will call. J. H. CRAIG, Pasadena blvd. and Stark st., Belvedere Gardens, L. A. Co. Cal.

WANTED—Second-hand Fairbanks or other standard make bathroom health scales; reply by letter, giving condition and price. H. A. ZIWETT, 2142 Grover st., Hollywood.

WANTED—Unit and flat top desks for our office; also other fixt. for spot cash for immediate possession. MR. KANE 61431.

WANTED—Ink collection Encyclopedia Britannica; will call to make offer. DAWSON'S BOOK SHOP, 518 S. HILL. Phone 62250.

WANTED—One medium size that cash register. Register up to $20. LONG BEACH BUICK CO. 712 American ave., Long Beach, Cal.

WANTED—COPPER, PRINT 5c/lb higher for clothing, firearms, tools, furniture, trunks, camping supplies, etc. 718 E. 6TH ST. Main 6703. Will call.

WANTED—To buy double barrel shotgun cheap. Address W box 55, TIMES OFFICE.

WANTED—Used medium short bath, toilet bowl very small sink, all fixtures. 1126 TWENTIETH ST. Phone [illegible].

WANTED—A six-foot all-glass show case. LONG BEACH BUICK CO., 712 American ave., Long Beach, Cal.

WANTED—To buy good strong team and wagon with harness. 919 E. ACACIA ST., Glendale.

WANTED—Old Eng. iron binders to hang from arched gate. Holly 4409, Pico 4409.

WANTED—Second-hand wheel chair with [illegible]. Redondo.

WANTED—Binoculars, 6 or 8 power, preferred. Box 131, TIMES OFFICE, PASADENA.

WANTED—Tinner's tools. Address 526 S. CHICAGO ST., Boyle Heights.

WANTED—Chemist, state size, best cash price. 2140 SANTEE.

WANTED—A few good used adding machines at 5 HILL. 63175.

WANTED—Second-hand tent 16x16. Phone HOLLY 1747.

WANTED—Can pay for feather beds. 729 SAN PEDRO ST. Main 1198.

Diamonds and Jewelry.

WANTED—
DO NOT SELL UNTIL YOU SEE MR. STEPHEN H. REASON
DIAMONDS AND JEWELRY—CANNOT GET ENOUGH.
Must buy from DEALERS and BROKERS. SELL ME YOURS—GET HIGHEST PRICES. Private rooms, 14 years in same building. 306-7 Stimson Bldg., 3rd & Spring. 63206.

WANTED—Before selling your jewels, diamonds, precious and rarest appraising service without charge; full value paid immediately for diamonds and diamond jewelry. Retail prices, best of references. WM. H. LEAVITT, 607 Title Guarantee Bldg., 4th floor. Fifth and Broadway. 11824.

WANTED—DIAMONDS FOR SPOT CASH. POSITIVELY HIGHEST PRICES.
THEO. J. HINDIN,
208 UNION OIL BLDG.
618 WEST SEVENTH ST. PHONE 66118.

WANTED—Diamonds, pearls, gold, silverware and other valuables, top prices paid. HARRY HERWELL & COMPANY,
Suite 801 Citizens' National Bank Bldg.
Cor. Fifth and Spring sts. Phone 18792.

WANTED—Best cash. Diamonds, pearls, rubies, sapphires, emeralds and anything in jewelry. M. WEINSTEIN, 601 Title Guarantee Bldg.

WANTED — For cash, diamonds, diamonds, also jewelry, watches, silverware, jewels, platinum, dental gold. Full value paid. PALACE GEM JEWELRY CO., 406 S. Hill.

WANTED—DIAMONDS AND DIAMOND JEWELRY BOUGHT. CASH VALUE FOR YOUR DIAMONDS GUARANTEED. A. BACK & CO., 607 TITLE GUAR., 5TH-BDWY. 10273.

WANTED—No drop in the price of diamonds; Diamonds are jewelry bought. TONY D. LORENZO, 608 Title Guarantee Bldg. 5th and Broadway. 61981.

WANTED—Diamonds when disposing of yours see me and get full cash value for them. J. FERGUSON.
306-7 Rex Bldg. 219 W. 7TH ST.

WANTED—Diamonds, will exchange Hearne Knight chimney, new paint and tires, sport top. 1255 S. MAIN st.

WANTED—SELL YOUR DIAMONDS TO US. HUMPHREY'S JEWELRY CO., 616 SOUTH BROADWAY.

WANTED—YOU'R DIAMONDS FOR CASH. TOP PRICE PAID. A. C. BARD, 411 STORY BLDG. 4TH & SPRING. 11903.

WANTED—Diamonds for Cash, car, A-1. Address T, box 72 TIMES OFFICE.

SWAPS—All Sorts.

FOR EXCHANGE—116 Chinese jade brads, want diamonds or what? 703 PAC. BTS. ANCH.

FOR EXCHANGE—Wanted, Victrola for Sec. pavement for light car. 1137 S. MAIN ST.

SWAPS—All Sorts.

FOR EXCHANGE—Or sale—Special 8-cylinder runabout, cost $3000; will take $1800. Samson tractor, model 6, 25, only had 6 months' actual work, cost $1825; will take $1000.
Little Seven roadster in good mechanical condition, $200.
Will take boat hoist, stock cattle or Valencia orange trees for any or all of the above.
DEL VALLE CO., Piru, Cal.

FOR EXCHANGE—We have placed lucky 13 houses and now want to buy in California; what will you trade for our guaranteed semi-process oil lands? $1,000,000 worth or any part. Crude oil prices have advanced 100 per cent this month. Follow your "bunch." We also have income property. BLACK BROTHERS' Block Bldg.

FOR EXCHANGE—Complete correspondence course in book-keeping, 20 text books; also fly, new rubber hip boots, 20-inch tele-scope, three carpenter tools in a carrying case for men's clothing size 37-38. Colts revolver 38 caliber, or what have you? GREY, 1040 W. WASHINGTON ST. 25933.

FOR EXCHANGE—Volcanizing shop and tire agency here to exchange for Los Angeles property or equity. Show worth about $2000, tire stock about $300. Will exchange stock and fixtures or stock alone. Good going business. Address V, box 112, TIMES OFFICE.

FOR EXCHANGE—Will trade to 640 acres close Merced land in the San Joaquin Valley south and east of Boulder Canyon dam. Price now $20 per acre. This price will advance greatly when construction of this project begins. M2, PRICE TIMES BRANCH.

FOR EXCHANGE—
Will take used car and little cash for payment beautiful 6-room home Redondo Beach. Balance $40 per month. Would rent for $75. R. E. THORPE. 1804 S. BRD. ALHAMBRA.

FOR EXCHANGE—
$75 Parker 12, shotgun.
$75, new down comforter.
$75 worth down blanket.
FOR EXCHANGE OR SALE—Ladies' doctor cost, $25; forty feet lawn hose, $7; developing tank, $2.50; two tennis rackets, $2 each; bicycle, good condition, $25. 2079 S. DAVIS.

FOR EXCHANGE—The equity of my lot in Beverly Hills is $1000. Will exchange for late model automobile or diamonds value at equal amount. Call BROADWAY 2257 Sunday, Pico 2111, Apt. 302.

FOR EXCHANGE—Model 3 Buxton Speedster for lot in Hollywood or Los Angeles. Will trade new electric washer, vacuum cleaner and buffing machine. F. E. SMITH, 449 S. Mathews.

FOR EXCHANGE—EQUITY CHEAP in practically new touring car; 1st price $750; will sacrifice for $450 cash. Car is overhauled. Address T, box 81, TIMES OFFICE.

FOR EXCHANGE—Lot in Crutcher Bonita Ave. also Fno for Ford, or what have you? Address T, box 248, TIMES OFFICE.

FOR EXCHANGE—Overland 85 touring for Real Estate Continental model, A-1 mechanically, new paint and tires; will trade for cash. ILLOS AUTO MARKET, 1106 S. Broadway.

FOR EXCHANGE—80 A. Barlow on highway, 2 miles Imperial Hwy. Price $1500. Want confectionery, any color business. City lots, what? PRITCHETT, 1127 CENTRAL AVE.

FOR EXCHANGE—Brand new $150 Victor talking machine for piano will pay or take cash. Reference given. Address Y, box 733 S. GRAND AVE. Pico 4946. Below Robinson's Store.

FOR EXCHANGE—One set drawing instruments never used; Roth Mowery Course; Fin Jiffen book; Parsons shorthand course; Hoff-Pinkham bookkeeping course. WM. A. BRADY, 155 West 36th street.

FOR EXCHANGE—Modern bungalow, 5½ rooms, sleeping porch, garage, lot 50x150, sun, lots or what? FRANKLIN, box 391, Route 2, San Gabriel.

FOR EXCHANGE—$300 equity in lot of Hunting cabin on Kaibab forest, Idaho. Vehicle, or what have you? Address X, box 8 TIMES OFFICE.

FOR EXCHANGE—10 acres or lot in thriving little city in Indian River citrus fruit belt Florida, for touring car, or what have you? PHONE 21067.

FOR EXCHANGE—Ford roadster, '18, A-1 condition, numerous extras, worth $250; will exchange for late Ford touring. Address T, lot 245, TIMES OFFICE.

FOR EXCHANGE—Brunswick phonograph and records, davenport and mattress, perfect condition; value $400. Will trade for dogs, 642 E. 52ND PL.

FOR EXCHANGE—Studio Edition K. T. Stereoscope, complete, new, for motion picture photograph, two cash difference. Address X, box 8 TIMES OFFICE.

FOR EXCHANGE—$315 Overland, slightly good condition; newly painted. Will swap for diamonds, lots, or what have you? PHONE 17284.

FOR EXCHANGE—Harmon 4-pass., perfect throughout, $1850; will accept piano, $1000 bal. or what have you? E. S. HARMON, 1000 S. FIGUEROA ST. 61082.

FOR EXCHANGE—What have you to exchange for painting, decorating, etc., up to $1000? First-class work. Address V, box 295, TIMES OFFICE.

FOR EXCHANGE—$300 Dental order practice available any part for diamonds, auto, shotgun, rifle, what? 810 Black BLDG.

FOR EXCHANGE—Beautiful hand-carved electrically operated phonograph and cash for corner or driveway machine. 445 W. 39TH.

FOR EXCHANGE—Price 4 ft. Hoyt Mack Projector. Will demonstrate; for gas range and $50, or what? Address V, box 295, TIMES OFFICE.

FOR EXCHANGE—My beautiful upright piano and 3-piece toilet set. Want Ford with starter and demountable rims. 814 W. 39TH PL.

FOR EXCHANGE—CHEVROLET touring car, in good condition. Will trade for tires, stove or 1921 office furniture. 4274 MONETA, South 8284-J.

FOR EXCHANGE—Ladies' wrist watch and gent's Waltham watch (this model) for Ford! Address T, box 200, TIMES BRANCH.

FOR EXCHANGE—Diamond ring and cash for late Underwood, typewriter or Monarch. Call O. H. DYE, 626 Grosse Bldg. Main 8393.

FOR EXCHANGE—Milk goats, fresh and coming fresh, for chickens, cow or what have you? Wilshire 8424 or see at Torrance Ranch, SANTA MONICA.

FOR EXCHANGE—Want light oak typewriter desk, also typewriter chair. Will trade new electric washer, vacuum cleaner or ironing machine. 219 W. THIRD ST.

FOR EXCHANGE—Ford touring, 1920 model; H. runs fine, will exchange for 2-ton Ford truck, gas range for good range. 1301 40th.

FOR EXCHANGE—Overland 1919 model 85 5-passenger, practically new condition, new paint, new tires, wants piano, Victrola, terms. 2145 SANTEE.

FOR EXCHANGE—Used electric irons in exchange for diamonds, Liberty bonds, or anything of value or equivalent. Also vacuum cleaners and lamps. SINGER, 838 S. Hill.

FOR EXCHANGE—Clear Minneapolis lot for auto, Calif. or L. A. property. BOYLE 1747.

FOR EXCHANGE—20 acres fruit land, Hemet; 20 acres Azusa, clear. Want 6-10-room house. SOUTH 4180-M, evenings.

FOR EXCHANGE—20 acres in Shannon district, clear. What have you? Address W, box 88, TIMES OFFICE.

FOR EXCHANGE—
$60 Waltham wrist watch for high-class baby buggy. 10948.

FOR EXCHANGE—Alperton touring automobile. Want roadster or what? 3741 CENTRAL AVE.

FOR EXCHANGE—$75 mandolin for phonograph with pay difference, ED HARRIS, Pico 1980.

FOR EXCHANGE—For 6-cyl.-class player piano, 2 100x135-foot residence lots, Kansas City, Mo. 6419 HOMEWOOD.

FOR EXCHANGE—Upholstering cheap for cash. Address T, box 212, TIMES OFFICE.

FOR EXCHANGE—I have 2 good automobiles, 5-passenger touring and a 5-passenger roadster, late models; will trade for clear lots. 1242 S. MAIN ST., ask for Steinburg.

FOR EXCHANGE—Will take anything of value as first payment on '17 Ford touring. '17 Maxwell, '14 Buggy 32, 1355 S. MAIN OPEN SUNDAY.

FOR EXCHANGE—CHEVROLET ROADSTER, new top, upholstery and paint, runs fine; want wash lot or what? 2216

AUTOMOBILES, Etc.—Miscellaneous.

NOTICE—

A GRANDE SALE

OF USED CARS

by

HENRY LANGDON,

AND

WILL CONNELLY

UNTIL EVERY CAR IS SOLD

REGARDLESS OF COST

Every Car Carries Its Selling Price

PLAIN FIGURES.

If you have purchased a car you can appreciate what this means.

PLAIN FIGURES

MEAN

A few of the bargains we have listed below. There are many more from, and all in similar condition

'17 CHANDLER TOURING ..... $
'16 CHALMERS TOURING .....
'17 DODGE TOURING .....
'19 DODGE ROADSTER .....
'15 FORD DELIVERY .....
'19 OAKLAND TOURING .....
'16 OVERLAND TOURING .....
'19 CHEVROLET TOURING .....
'17 STUDEBAKER ROADSTER .....

AND MANY OTHERS.

ALSO

WE ARE CLOSING OUT

NEW

SKELETONS TOURINGS .....
METZ TOURINGS .....
MAIBOHM PHAETON .....

TERMS.

TRADES.

COURTESY.

WE ARE PROUD OF OUR REPUTATION AS UNDERSELLERS

CASH OR LIBERAL TERMS ABOVE CASH.

MOTOR SALES CO.,

OPEN ALL DAY SUNDAY.

LAFAYETTE SISTERS,

OLIVE ST., AT 12TH.

BROADWAY 148.

SUNDAYS AND EVENINGS UNTIL 8.

AUTOMOBILES, Etc.—Miscellaneous.

H. C. S.

OPPORTUNITY SALE.

YOUR ONE AND LAST CHANCE TO PURCHASE A STUTZ AT YOUR OWN PRICE!

1921 STUTZ TOURING.

One of our demonstrators. Mileage very low; looks good as new, in fact, driven just far enough to be in good operating condition. A bargain.

HUDSON COUPE.

Has 5 cord tires and is painted a dark green with black top and black fenders. Will sell cheap.

1919 STUTZ ROADSTER.

Refinished in Mercedes red, new cord tires and all parts renickeled. Rhu Buchank top and looks like the 1921 model. Priced low to move quickly.

HUDSON PHAETON.

Late model, splendid condition, and a bargain for someone. Priced low for quick sale.

1919 STUTZ, 4-PASS.

Reconditioned in our own shops, repainted Mercedes red, all parts renickeled and has brand new non-skid cord tires. Priced very low.

DORT 5-PASS., 1918.

Has seat covers, good tires and is in splendid mechanical condition; cheap.

1917 STUTZ, 4-PASS.

Repainted Elephant Gray and all parts renickeled. This has one of the famous Wisconsin motors which made the Stutz reputation. You can buy mighty cheap.

1917 HUPMOBILE TOURING.

You will be surprised at this car for only $500

STUTZ BEARCAT.

Here is one of the nicest and best looking speedsters in the city. It has been in storage for over a year. Looks and runs like a new car. Priced very low.

1919 STUTZ, 6-PASS.

Repainted midnight blue and all parts renickeled. This car has been thoroughly gone over in our plant and will carry guarantee of a new job. Priced low to move quickly.

1917 STUTZ ROADSTER.

Here is another famous 8-valve Wisconsin motor car. It has original finish, tan, etc., and new cord tires all around. This car has been driven very little, as the owner has it in storage 90 per cent of the time. Runs as good as the day we sold it. Wonderful car for some one at a give away price.

OPEN SUNDAYS FROM 9 TO 2.

WE WILL TAKE YOUR CAR IN TRADE AND GIVE TERMS.

WALTER M. BROWN COMPANY,

WASHINGTON & FIGUEROA.

WEST 235.

H. C. S. H. C. S.

DORRIS USED CARS—

GUARANTEED ONE YEAR.

Dorris cars are built to last

We will substantiate our belief in this statement with a most liberal one-year guarantee on used Dorris cars sold by us.

All cars newly painted and thoroughly renovated.

Four- and seven-passenger models for immediate delivery. Full information and demonstrations cheerfully given.

The purchase of a Dorris car under this guarantee is real economy

INVESTIGATE

Other High Grade Used Cars

1920 Locomobile, 7-passenger
1920 Packard touring.
1921 Cadillac, 7-passenger.
1920 Stutz, 4-passenger.
1917 Winton touring
1917 Mitchell.
1920 Roamer coupe
Renault Speedster.
2 Flat cars.

ALBERT J. RUSSELL

ROLLS-ROYCE and DORRIS Automobiles

931 S. Flower St. Phone 60715.

NOTICE—

OPEN SUNDAYS.

BUICKS OF ALL YEARS AND BODY TYPES.

1920 CHANDLER TOURING.
1918 CHEVROLET TOURING.
1919 CHEVROLET TOURING.
1919 DODGE ROADSTER.
1917 DODGE TOURING.
1917 FORD TOURING.
1920 LIBERTY.
1919 OLDSMOBILE TOUR.
1916 OVERLAND TOUR.
1919 OAKLAND TOUR.
1916 SCRIPPS-BOOTH RDSTR.
1919 STUDEBAKER TOURING.
1917 VELIE.

HOWARD AUTOMOBILE COMPANY,
BUICK DISTRIBUTORS,
12TH STREET, BETWEEN HOPE AND FLOWER STS.
OPEN SUNDAYS.

NOTICE— —NOTICE

PIERCE-ARROW USED CARS.

I have the following list to offer:

INCLOSED CARS.

1920 48 7-pass. Pierce-Arrow sedan
1920 38 7-pass. Pierce-Arrow sedan
1920 38 7-pass. Pierce-Arrow Brougham
1916 66 5-pass. Pierce-Arrow coupe

TOURING CARS.

1920 48 7-pass. Pierce-Arrow
1920 38 7-pass. Pierce-Arrow
1916 48 7-pass. Pierce-Arrow
1915 48 7-pass. Pierce-Arrow
1915 38 5-pass. Pierce-Arrow

OTHER MAKES.

1921 Packard coupe
1916 Cadillac limousine

These cars are all in excellent condition and the prices are right.

W. K. BUSH.
1701 S. GRAND AVE.

NOTICE— —NOTICE

USED CAR SALE

—of—

HIGH-GRADE CARS.

Specially Priced for This Week Only.

Open Until 9:30 evenings.

These cars have been conditioned and refinished in our own shops. Each car carries a mechanical guarantee.

TODAY'S BARGAIN.

1919 PAIGE FOUR-PASSENGER LARCHMONT MODEL—Finished in dark maroon, black fenders, cord tires, spare tire mounted and covered, wind wings, Macbeth lens. 1921 plates, completely equipped. Price $1285. $485 cash, $30.25 per month, includes interest and insurance.

PAIGES

1921—4-PASS. SPORT MODEL—The famous 6-66 Larchmont. Moleskin gray body—black fenders, red leather upholstery.

1921—7-PASS. LAKEWOOD, 6-66—Dark blue body—black fenders. A sport line family car.

1920 7-PASS. SEDAN—Looks and runs like new.

1920 4-PASS. SPORT MODEL. Equipped with disc wheels, five tires, bumper, etc. Finished in moleskin gray all over. The cleverest looking car in Los Angeles.

1920 4-PASS. SPORT MODEL—Dark blue body, brown leather, wind wings, etc.

1920 5-PASS. TOURING CAR—Cord tires, two bumpers, spare tire.

1919 4-PASS. LARCHMONT—Dark wine body, black fenders, wind wings, etc.

1918 5-PASS.—First-class condition all over.

1916 5-PASS.—First-class condition. OTHER MAKES.

1916 OVERLAND 83 TOURING....$275
1916 OVERLAND 75B ROADSTER ..$175
1916 KISSEL SEDAN $475

WE WILL TAKE YOUR OLD CAR IN TRADE AND SELL ON TERMS.

You will find this selection of cars of high quality, both in appearance and condition. There is positively no junk. Every Paige car is guaranteed. Don't miss this opportunity to save money.

A. E. EVANS & CO.,

Paige Distributors,
1534 S. Figueroa st.

BANK SALE BANK SALE

BANK SALE!

NEW 1921 COMET AUTOMOBILES.

LIST PRICE DELIVERED IN LOS ANGELES, $2,000.

SALE PRICE, DELIVERED IN LOS ANGELES, $1450.

NO ADDITIONAL CHARGES.

THIS IS A RARE OPPORTUNITY TO THOSE ABLE TO GET THEIR ORDER IN BEFORE SUPPLY RUNS OUT. A DEPOSIT WILL HOLD CAR FOR A REASONABLE LENGTH OF TIME.

READ THE FOLLOWING SPECIFICATIONS. THEN PRICE OTHER CARS WITH SAME UNITS. YOU WILL BE CONVINCED THAT THIS IS A VERY UNUSUAL AND RARE BARGAIN.

SPECIFICATIONS.

9 N. CONTINENTAL MOTOR (RED SEAL)
BORG & BECK CLUTCH.
COLUMBIA AXLES.
WAGNER IGNITION SYSTEM.
WILLARD RUBBER THREADED (LATEST)
GENUINE LEATHER UPHOLSTERY.
135-INCH WHEEL BASE.
32x4½ INCH FIRESTONE CORD TIRES.

1355 SOUTH HOOVER ST.
PHONE 28350.
OPEN SUNDAYS AND EVENINGS.

NOTICE — FEW CUSTOM-BUILT MODELS (SPORT) AT SIMILAR REDUCTIONS.

TERMS.

BANK SALE

BANK SALE. BANK SALE.

BARGAINS—

MONEY TALKS—LISTEN.

OUR USED CARS WERE

NEVER SO CHEAP BEFORE.

1917 MAXWELL.
Car looks and runs splendid....$175
1917 MAXWELL.
Good tires, good top, runs fine.... $200
1918 MAXWELL.
Original paint, excellent condition. $200

These automobiles are a sacrifice at these prices. Each car has been through our own shop and is in fine condition and ready to go.

UNION MOTORS, INC.,
Maxwell Distributors,
961 South Flower st.

NOTICE— —NOTICE

COME BACK TO PICO!

(NO. 152 WEST.)

$100 down, $1.75 per day, will buy Studebaker six touring.
$100 down, $1.75 per day, will buy Hupmobile six touring.
$100 down, $2 per day, will buy Paige six touring.
$250 down, $2 per day, will buy Nash chummy.

Many others—clearing out—Hudson, Nash, Holmes, Studebaker, etc. Cordial invitation to look them over.

Cars bought, sold and exchanged.

G. S. DONALDSON INV. CO.,

PHONE 15908. 152 W. PICO ST.

SOME REAL BUYS—WHY PAY MORE?

$ 75—1917 FOSTORIA TOUR. 5-PASS.
50— " JEFFERSON LIGHT DEL.
125—1920 BLOCK FORD SPEEDSTER.
195—1916 CHEVROLET 4-90 TOUR.
195—1915 BUICK 6 TOUR.
195—1917 MAXWELL ROADSTER.
195—1916 PREMIER 6 TOURING.
295—1916 CHALMERS 6 TOURING.
295—1917 OAKLAND 8 TOURING.
295—1916 JEFFERSON 4 ROADSTER.
295—1917 OLDSMOBILE 8 ROADSTER.
295—1917 REO 4 TOURING.

Many more at your own price. Trade or terms.

MOTOR EXCHANGE,
957 South Main.

NOTICE— —NOTICE

TODAY'S BARGAINS.
CASH OR TERMS.
40 CARS TO CHOOSE FROM.

21 TOURING $380
19 TOURING, A-1 250
TOURING, 6 200
17 TRUCK AND BODY 150
15 TRUCK AND BODY 120
14 CHASSIS, GOOD 85

W. TUPMAN CO.
AUTHORIZED FORD DEALER.
FIGUEROA & JEFFERSON. S. 2831.

BUICK, 1917, 5-pass. First-class mechanical condition, good tires and one extra. Will sell at great sacrifice for cash or give easy terms. Also have 1918 touring car that I will sacrifice. T. M. BOFF, Bagnar Apts.

CHEVROLET—NEW.
F.B. $1185.65.
490, $675
EASY TERMS.
GET OUR PROPOSITION.
HANSON CANN.

3703 E. FIRST ST. BOYLE 3322

PACKARDS—
TOURINGS, ROADSTER, SEDANS, LIMOUSINES, TOWN CARS, CABRIOLET.

EARLE C. ANTHONY, INC.,

1010 South Hope St.
Tel. 60460. Main 6000.

CHALMERS Master 6, 5-pass.—you buy it for $100 cash, bal. $250, to suit. Perfect condition, good tires, just painted; make fine speedster or truck if desired; it's classy. Come look it over today; selling out, moving. 5307 MERIDIAN ST. York Blvd.-Garvanza car.

CHEVROLET baby grand, 1918, perfect condition, 3 new cord tires, $550; terms, $150 down. Call 112 SOUTH GAGE ST.

LATE '18 7-passenger car, Continental motor, bargain, $700; good condition throughout. Address T, box 70, TIMES OFFICE.

NOTICE— —NOTICE

BIGGEST SALE
IN CITY
OF
USED FORD CARS.

ALSO TRUCKS. YOUR PRICE.

OPEN SUNDAY 8-1.

1206 S. OLIVE ST.

BUY FROM AN

"AUTHORIZED DISTRIBUTOR."

1921 TOURING, newly painted, guaranteed condition, $850.

Scripps-Booth, Model C. If you want a light roadster, three-passenger, 30 miles to the gallon, 5 wire wheels and guaranteed $350.

THOMASON MOTOR CAR CO.
SCRIPPS-BOOTH DISTRIBUTORS
Bdwy. 740. 1132 S. Figueroa.
Open Sundays and Evenings.

JIM MORLEY'S MOTOR MART—
(28 years in Los Angeles.)
'21 KISSEL Road. '20 KISSEL Tour.
'20 MERCER 4-pass. '20 KING 8 4-pass.
'20 TEMPLAR Road. '20 OAKLAND Tour.
'20 STUDE. 7-pass. '20 McFARLAN limo.
Liberal terms. No brokerage. Open Sunday.
1021-23 S. GRAND AVE. MAIN 1400.

DEALERS—

Good used, original tread tires: One or 100, all sizes. These tires will sell your car. Prices reasonable. Satisfaction guaranteed.

355 SOUTH GRAND.

MONDAY is BARGAIN DAY at

HAROLD L. ARNOLD'S,

1122 S. OLIVE

and

Seventh and Figueroa.

IF you are looking for a light SIX-CYLINDER car, we have several Oakland Roadsters and touring cars, all in good condition and moderately priced. 124 WEST PICO. Open Sunday.

NOTICE— —NOTICE

CALIFORNIA STUTZ COMPANY,

1400 S. FIGUEROA ST.

TELEPHONE MAIN 3130.

OPEN TODAY.

STUTZ BUYERS, HERE ARE SOME LATE MODELS.

ALL MODELS OF STUTZ CARS REPRESENTED IN OUR USED CAR DEPT.

1921 GRAY STUTZ ROADSTER.
1921 RED STUTZ 4-PASS.
1920 BLUE STUTZ 6-PASS.
1920 RED STUTZ BEARCAT RDSTR.
1918 RED STUTZ 6-PASS.
1917 BLUE STUTZ COUPE.

SEE THESE CARS TODAY.

ARRANGE FOR DEMONSTRATION.

HOWARD AUTOMOBILE CO.
OF LOS ANGELES.

LARGEST DISTRIBUTORS OF AUTOMOBILES IN THE WORLD.

1136 S. OLIVE ST. PHONE 11853.
OPEN EVENINGS AND SUNDAYS.

TELEPHONE MAIN 3130.

CALIFORNIA STUTZ COMPANY,

1400 S. FIGUEROA ST.

SPECIAL— —SPECIAL

60

USED CARS

60

MUST BE SOLD

BEFORE OCT. 25.

SALE STARTS SUNDAY.

ALL CARS MECHANICALLY CORRECT.

MECHANICAL INSPECTION INVITED.

A PARTIAL LIST.

Cole 8 sport, latest; a dream..... $1650
Chalmers sport, latest; gone 6000 mi. 1195
Nash 5-pass. 20; a steal..... 985
Packard 5-pass., 20; looks special..... 1350
Crow-Elkhart, 5-pass. 20; gone 5000 850
Overland 5-pass. 21; gone 3000.... 675
Chevrolet sport; just like new..... 525
Saxon six, 5-pass.; see it early..... 625
Overland 90, 6 cyls.; latest..... 845
Studebaker 6 with new paint shop.... 650
Overland truck, wire cage body..... 450
Oakland 6, 5-pass.; don't overlook it 895
Chevrolet 5-pass.; run very little.... 375
Chevrolet 5-pass.; real good value.. 375
Ford, 5-touring; take your pick.... 225
Maxwell 5-pass.; a splendid buy.... 395
Hup 32, 5-pass.; that popular model 295

And many more not mentioned here.

Terms.
1-3 down, balance monthly.
No Brokerage.
We accept your car in trade.
Open Sundays and evenings during sale.
Driving taught free.

Licensed Brokers.

MEMBER USED CAR DEALERS' ASSN.

Phone 12428.

P. E. CAULFIELD CO.

1082-1036 S. Main st.

---

948 S. GRAND AVE.

IS THE PLACE

Large stock of medium-priced cars. Every one of these cars to be sold within 10 days. Prices have been reduced to make them go quickly. Are you going to be one of the lucky ones? All these prices you win.

1920 STUTZ Roadster, a new car, original finish and only been driven a few miles better hurry; terms..$1650
1920 COLUMBIA Roadster, original finish in battleship gray, disc wheels; you can't help but like it; terms 975
1917 STUTZ 4-passenger, tonneau, windshield and many other extras; terms 1250
1917 ROAMER, 4-passenger, refinished in beautiful blue; easy terms. 1150
1917 PAIGE Roadster; you have to see this one to appreciate it; all new rubber; terms 750
MODEL "N" HUP; every one knows what they are; we have 6 of them; terms; prices range from $500 to.. 750
1917 SAXON 6, wire wheels and original finish; it will pay you to see this; terms 550
1917 DORT, wire wheels and new rubber; a little daisy..... 425

Many others to pick from. Come in and let us show you.

L. N. SMITH, 943 S. Grand. Pico 2483.
Always open. We give terms and trade.

BIG USED CAR SALE—

The following cars which we have taken in trade on new Plata Willys-Knights and Overlands are carefully gone over, condition mechanically and otherwise, so it is absolutely against our policy to offer for sale anything but

GOOD USED CARS.

Pierce-Arrow roadster little 36... $1800
1921 Flat touring 2200
Special Ford touring 611
1919 Mitchell touring 700
1920 Ford, Sedan 650
1919 Page touring 600
1919 Overland 90 600
1920 Overland touring 650
Flat roadster 500
1920 Overland touring 550
1920 Overland 500
1918 Flat 450
1917 Liberty Champion road., 6-cly. 450
1917 Oakland roadster 450
1915 Overland model 90 450
1917 Pathfinder touring 450

BOZZANNI MOTOR CAR CO.,
SUNSET BLVD. AND N. BDWY.
PHONE MAIN 8140.

NOTICE— —NOTICE

BIGGEST SALE
IN CITY
OF
USED FORD CARS.

ALSO TRUCKS. YOUR PRICE.

OPEN SUNDAY 8-1.

1206 S. OLIVE ST.

BUY FROM AN

"AUTHORIZED DISTRIBUTOR."

1921 TOURING, newly painted, guaranteed condition, $850.

Scripps-Booth, Model C. If you want a light roadster, three-passenger, 30 miles to the gallon, 5 wire wheels and guaranteed $350.

THOMASON MOTOR CAR CO.
SCRIPPS-BOOTH DISTRIBUTORS
Bdwy. 740. 1132 S. Figueroa.
Open Sundays and Evenings.

JIM MORLEY'S MOTOR MART—
(28 years in Los Angeles.)
'21 KISSEL Road. '20 KISSEL Tour.
'20 MERCER 4-pass. '20 KING 8 4-pass.
'20 TEMPLAR Road. '20 OAKLAND Tour.
'20 STUDE. 7-pass. '20 McFARLAN limo.
Liberal terms. No brokerage. Open Sunday.
1021-23 S. GRAND AVE. MAIN 1400.

DEALERS—

Good used, original tread tires: One or 100, all sizes. These tires will sell your car. Prices reasonable. Satisfaction guaranteed.

355 SOUTH GRAND.

MONDAY is BARGAIN DAY at

HAROLD L. ARNOLD'S,

1122 S. OLIVE

and

Seventh and Figueroa.

IF you are looking for a light SIX-CYLINDER car, we have several Oakland Roadsters and touring cars, all in good condition and moderately priced. 124 WEST PICO. Open Sunday.

NOTICE— —NOTICE

BUT YOUR

AUTOMOBILE

FROM THE

USED CAR DEPARTMENT

OF THE

HOWARD AUTOMOBILE COMPANY,
1136 S. OLIVE ST.

LARGEST DISTRIBUTORS OF AUTOMOBILES IN THE WORLD.

HE BOUGHT A BUICK.

1921 Studebaker touring; can't be told from new, 5 tires and fully equipped.

HE BOUGHT A BUICK.

1919 Studebaker touring, 4-cylinder, excellent condition, will be sold for the first reasonable offer.

HE BOUGHT A BUICK.

1920 Dodge touring, original finish and has just been overhauled; a good buy.

HE BOUGHT A BUICK.

1920 Chandler sport model, newly painted and overhauled; a steal.

HE BOUGHT A BUICK.

1919 Oldsmobile touring, good condition and positively will be sold this week; better hurry.

HE BOUGHT A BUICK.

1916 Cadillac 7-passenger, $250 under the market price; an exceptionally good buy.

HE BOUGHT A BUICK.

1917 Velie 5-passenger; has just been new-ly repainted and overhauled; will be sold very cheap.

HE BOUGHT A BUICK.

1917 Scripps roadster, newly repainted, wire wheels, and fully equipped.

HE BOUGHT A BUICK.

1919 Hudson speedster to be sold at a ridiculously low price. "Come on in."

156 OTHERS.

The above cars have all been taken in on new Buicks and are excellent values at the prices asked. Your own terms; no brokerage.

HOWARD AUTOMOBILE CO.
OF LOS ANGELES.

LARGEST DISTRIBUTORS OF AUTOMOBILES IN THE WORLD.

1136 S. OLIVE ST. PHONE 11853.
OPEN EVENINGS AND SUNDAYS.

DO YOU RIDE IN THE STREET CARS?

Why worry about street car fares when you can, for a small investment, save yourself time and money by driving your own automobile. We have to offer the following cars, which have been through our shops and are in excellent condition.

Down pay't

Overland touring, 1920 ..... $192
Willys-Knight touring, 1921 611
Overland sedan, 1920 611
Ford sedan 165
Saxon roadster, six-cylinder 150
Chevrolet, 1921 touring 150
Maxwell touring 100
Overland, 90, touring 150
Ford touring car, 1921 150
Willys-Knight, 58-4 294
Overland, 1920 roadster 294
Overland 85-4 roadster 300

These are only a few of the bargains we offer you. We will give you a year to pay of the balance due on these cars

WILLYS-OVERLAND PACIFIC CO.
1008 S. Hope st. 1216 S. Olive st.
60637. Main 4831.

Open every evening and Sundays.

GREEN-BOBBINS

SPECIALS

1919 SAXON $473
1917 SAXON $400
1917 KISSEL KAR $400
1917 BUICK TOURING $495

THESE CARS ARE IN FINE CONDITION THROUGHOUT.

1035 S. GRAND AVE.

Open evenings and Sundays. Bdwy. 5410.

FOR SALE—LATEST MODEL CHANDLER DISPATCH. Has over $700 worth of extras such as special California top, sliding glass wind deflectors, etc., at a discount of only $650. Has been driven less than 6000 miles and I have taken a lot of pride in it. I must have $750 cash at once. Will take balance to suit purchaser. It looks like new in every respect and has not been repainted. Tires and mechanical condition are perfect. Phone 290-22. MR. DUELKS, 603 W. 53rd st.

OVERLAND COUPE $1500
1921..... COUPE 750
1921..... TOUR. 650
1920..... TOUR. 550
1919..... TOUR. 350

EAGLE C. ANTHONY, INC.,

1010 S. Hope St.
Tel. 60460.

$50 DOWN—$50

Think of it—bring $50 and drive out any one of these good light cars:

1919 Maxwell; a few new tires.
1917 Dort, wire wheels, good rubber.
1917 Maxwell, new cord tires.
1918 Allen, a dandy.
1916 Baby Grand Chevrolet.
1914 Model 90 Hup.

Many others to choose from. Remember the place, 943 S. Grand.

L. N. SMITH, 943 S. Grand. Always open.

W. H. COOK'S GUARANTEED CARS—

1920 MARMON 4-PASS. SPORT.
1920 BUICK 6 TOUR.
1920 DODGE SEDAN.
1920 HUP R. TOUR.
1919 SCRIPPS-BOOTH COUPE.
1919 CHANDLER CHUMMY.
1919 BUICK 6 COUPE.
1918 DODGE TOUR.

W. H. COOK. 1008 S. OLIVE ST.

MECHANICS.

Buy this car and overhaul it yourself. Overland, model 90, roadster..... $100

WILLYS-OVERLAND PACIFIC CO.
1008 S. Hope st. Main 4831.

CHANDLER DISPATCH—

This car looks as good as new as it just has been refinished throughout. Fully equipped including five wire wheels. Will sacrifice for $1350. Might accept terms. Need but $350 at this time. Phone 598-601. R. C. MUSSER, 1186 EDGEMONT STREET, corner Lexington & Hollywood, 4 blocks west of Vermont, 1 block north of Santa Monica Blvd.

MARMON—4 DOOR 4-PASSENGER—1920. Top, exterior finish, tires like new, mechanically perfect, practically half price. Privately owned. Phone LAWRENCE, before 11 a.m. WILSHIRE 7844. 2983 LEEWARD AVE.

FOR SALE—Oakland 6, 1919, Rex shape, camping outfit with car, $550 cash or terms. 1329 W. 35TH ST.

AUTO rear view mirrors at $1.
LOS ANGELES GLASS CO.,
111 So. Broadway.

CARS at your own price. Look them over. 7TH ST. AUTO MART, 823 S. 7th st.

CADILLAC 57, 4-pass., refinished, new cords. HARVEY G'DAY, 153 W. Pico. 12506.

H. H. DROLLINGER,
Auto financing. 1301 S. MAIN. 11424.

NATIONAL 6, make good tow car, $195. 1709 S. MAIN ST.

Touring Cars for Sale.

ALLEN touring, 1917, today's best buy, 4-1 condition, $150. PETERSON, 1022 S. Main.

JEFFERSON 6, 7-pass., good shape, six good tires. Don't miss this if you want a real car for $600. L. A. OAKLAND CO., 1027 S. Olive.

AUBURN 6, electric starter, good motor, plate glass top, $250 cash or will trade for Ford. Call Sunday, 4717 PLATA ST., near Temple and Belmont.

BRISCOE touring, $100.

JOE ELLIOTT, Broker, 1162 S. Bdwy.

BUICK, 7-PASSENGER.

Reconditioned, like a new Buick. A most wonderful bargain at $900; this car could sell for $1400 and worth every nickel of it. Cash or terms.

MISSION MOTOR CO.
DORT DISTRIBUTORS
USED CAR DEPT.
1525 S. FIGUEROA ST. PHONE 22801.
OPEN SUNDAY, 9 TO 4.

BUICK LITTLE SIX TOURING.

$600.

Has the original finish and good tires. Is in excellent mechanical condition and "a real bargain." $200 down, balance in 12 equal payments.

W. P. HERBERT CO.,
Chandler and Cleveland Distributors.
1230 South Olive St. 14716.

BUICK TOURING—

BIGGEST STEAL IN L. A.

1917 model, five-passenger, special top, original finish, like new, just thoroughly overhauled at the expense of $150. Price to sell at once, $385. Here until 9 p.m. evenings.

1015 SOUTH MAIN.

AUTOMOBILES, Etc.—Miscellaneous.

Touring Cars for Sale.

BUICK, 1918 Little Six, 5-pass., original paint, cord tires, one extra, never used; plate glass top, bumper, motometer, snubbers, wind wings, transom, windshield, seat cut down for stowing in car; full tool equipment. Priced very below value. Terms Arranged. Open Sunday.
1829 S. MAIN.

BUICK BARGAIN.

1920 5-passenger touring car, with excellent cord tires 2 bumpers, rear sight mirror, etc. Will trade for smaller car and give liberal terms.
6323 HOLLYWOOD BLVD.

BUICK 16.....7-PASS.....$650

Here is the best buy in a 7-passenger car you will find anywhere. Terms.
DON LEE....1218 S. MAIN....MAIN 8763

CADILLAC touring, 1918 M, Motor Lenox, newly painted Copenhagen blue; new tan top, tonneau, windshield, Westinghouse shock absorbers, new slip covers. All parts nearly nickeled. A perfect car. Owner leaving for Australia, will sacrifice $1750. 4266 W. 6TH. Opener Van Nuys car.

CADILLAC model 1920 7-pass. touring, perfect condition, original tires, paint looks new; driven by owner who has owned 3 Cadillacs. Agent inspection found car perfect. Owner has 61 model coming. Address Room 425, HOTEL CLARK.

CADILLAC 8, 1918 TOURING.
Westinghouse air springs, special plate glass top, side wings, Lenoxan shields, fox fireproof and upholstered like a limousine, brand new cords, 2 extra. Marked down from $2500 to $1800. No trades but will take terms.

SMITH BROTHERS.
West 84. 27009. 1916 S. Figueroa.

CADILLAC, 7-passenger, Fleetwood, standing top, tires nearly new, luggage trunk. Can be seen at CLARK GARAGE, 6th and Olive, 2nd floor, or phone Ocean 10697, after Sunday.

CADILLAC 1918 chassis, one of those cars you have been looking for at the right price of $2250.
ERO MOTOR CAR CO. OF CAL.
1324 S. Flower st. Main 1043.

CADILLAC 1917, model 55. If you want a car that runs like a new one, here is a bargain, $1350. 124 WEST PICO. Open Sunday.

CADILLAC 8 TOURING in very wonderful condition. Will sell at a price on terms. 1322 WEST PICO.

CADILLAC, 1919. Tires just like new, new paint, Tonneau, windshield, plate glass top. This is a real bargain. DON LEE, Pasadena.

CADILLAC 8 SUBURBAN, thoroughly reinforced throughout, an exceptional opportunity. Terms or trade. 422 WEST PICO.

CADILLAC '18, refinished, special top, wire wheels, $1850. Terms. PETERSON'S, 1022 S. Main.

CADILLAC 8 four-, 1916, refinished like new, overhauled completely, many extras, $400 down. 1212 S. OLIVE.

CADILLAC '20 touring, just like new; lots of extra equipment. Must be sold this week. $3500. Phone FAIR OAKS 5.

CADILLAC 7-pass. New paint, cord tires, classy standing top. Wonderful car, extra-did condition. Owner has left for sale cheap. HOBART GARAGE, 2604 W. Pico.

CADILLAC touring, late 1918, fine condition; a real buy; easy terms. No agents or brokerage. 1121 CHAPMAN BLDG. 10th and OLIVE. Closed Sunday. 24434.

CHALMERS 6 1919 touring. Thoroughly overhauled and guaranteed. Priced for quick sale. $495. 124 WEST PICO. Open Sun.

CHANDLER SPORT.

LATEST MODEL.

Four-passenger sport model, in excellent condition, five good tires, new paint and top, nickel-plated condition, terms to right party. No dealers. Call after 6 p.m. Sun. 2603 W. WASHINGTON. 73521.

CHANDLER DISPATCH, latest model, new Goodrear cord tires, paint, very good tires and upholstery, shock absorbers, has been well cared for. Mechanically A-1. A real bargain, must be seen to be appreciated. 1722 CHERRY ST. Bet. 11-4.

CHANDLER, 1921 DISPATCH.

A REAL BARGAIN.

5 cord tires, Weaf wings.
Good terms. Will take old car in trade.

R. F. TOWNSEND.

5404 3rd ave. West 5552.

CHANDLER, LATE SPORT.

A good car in wonderful shape, new rubber and car finished all in leather, be sure and see this one. A bargain. 1305 W. 24TH ST.

CHANDLER—$450 cash, bal. easy, buys a late model Chandler touring car. This car is mechanically right and has been thoroughly overhauled and newly painted, all good tires. See car Sunday. 1329 W. 10TH ST.

CHANDLER touring, model '17, in first-class condition. Absolute system and other extras. 580 N. VIRGIL. $250, terms.

CHANDLER '20, touring, 9700 miles. New battery and rubber. Call owner, 35250.

AUTOMOBILES, Etc.—Miscellaneous.

Touring Cars for Sale.

CADILLAC.....19 MODEL.....$2450

We have both a 6 and a 7-passenger in nice condition throughout, backed by our guarantee. Terms.
DON LEE....1218 S. MAIN....MAIN 8763

CADILLAC.....7-PASS. 18.....$1750

Never before have we offered a 7-pass 87 model this cheap. It is in good condition, ready to go anywhere. Terms.
DON LEE....1218 S. MAIN....MAIN 8763

CADILLAC touring, 1920, 61 Motor Lenox, newly painted Copenhagen blue; new tan top, tonneau, windshield, Westinghouse shock absorbers, new slip covers. All parts nearly nickeled. A perfect car. Owner leaving for Australia, will sacrifice $1750. 4266 W. 6TH. Opener Van Nuys car.

CADILLAC model 1920 7-pass. touring, perfect condition, original tires, paint looks new; driven by owner who has owned 3 Cadillacs. Agent inspection found car perfect. Owner has 61 model coming. Address Room 425, HOTEL CLARK.

CADILLAC 8, 1918 TOURING.
Westinghouse air springs, special plate glass top, side wings, Lenoxan shields, fox fireproof and upholstered like a limousine, brand new cords, 2 extra. Marked down from $2500 to $1800. No trades but will take terms.

SMITH BROTHERS.
West 84. 27009. 1916 S. Figueroa.

CADILLAC, 7-passenger, Fleetwood, standing top, tires nearly new, luggage trunk. Can be seen at CLARK GARAGE, 6th and Olive, 2nd floor, or phone Ocean 10697, after Sunday.

CADILLAC 1918 chassis, one of those cars you have been looking for at the right price of $2250.
ERO MOTOR CAR CO. OF CAL.
1324 S. Flower st. Main 1043.

CADILLAC 1917, model 55. If you want a car that runs like a new one, here is a bargain, $1350. 124 WEST PICO. Open Sunday.

CADILLAC 8 TOURING in very wonderful condition. Will sell at a price on terms. 1322 WEST PICO.

CADILLAC, 1919. Tires just like new, new paint, Tonneau, windshield, plate glass top. This is a real bargain. DON LEE, Pasadena.

CADILLAC 8 SUBURBAN, thoroughly reinforced throughout, an exceptional opportunity. Terms or trade. 422 WEST PICO.

CADILLAC '18, refinished, special top, wire wheels, $1850. Terms. PETERSON'S, 1022 S. Main.

CADILLAC 8 four-, 1916, refinished like new, overhauled completely, many extras, $400 down. 1212 S. OLIVE.

CADILLAC '20 touring, just like new; lots of extra equipment. Must be sold this week. $3500. Phone FAIR OAKS 5.

CADILLAC 7-pass. New paint, cord tires, classy standing top. Wonderful car, extra-did condition. Owner has left for sale cheap. HOBART GARAGE, 2604 W. Pico.

CADILLAC touring, late 1918, fine condition; a real buy; easy terms. No agents or brokerage. 1121 CHAPMAN BLDG. 10th and OLIVE. Closed Sunday. 24434.

CHALMERS 6 1919 touring. Thoroughly overhauled and guaranteed. Priced for quick sale. $495. 124 WEST PICO. Open Sun.

CHANDLER SPORT.

LATEST MODEL.

Four-passenger sport model, in excellent condition, five good tires, new paint and top, nickel-plated condition, terms to right party. No dealers. Call after 6 p.m. Sun. 2603 W. WASHINGTON. 73521.

CHANDLER DISPATCH, latest model, new Goodrear cord tires, paint, very good tires and upholstery, shock absorbers, has been well cared for. Mechanically A-1. A real bargain, must be seen to be appreciated. 1722 CHERRY ST. Bet. 11-4.

CHANDLER, 1921 DISPATCH.

A REAL BARGAIN.

5 cord tires, Weaf wings.
Good terms. Will take old car in trade.

R. F. TOWNSEND.

5404 3rd ave. West 5552.

CHANDLER, LATE SPORT.

A good car in wonderful shape, new rubber and car finished all in leather, be sure and see this one. A bargain. 1305 W. 24TH ST.

CHANDLER—$450 cash, bal. easy, buys a late model Chandler touring car. This car is mechanically right and has been thoroughly overhauled and newly painted, all good tires. See car Sunday. 1329 W. 10TH ST.

CHANDLER touring, model '17, in first-class condition. Absolute system and other extras. 580 N. VIRGIL. $250, terms.

CHANDLER '20, touring, 9700 miles. New battery and rubber. Call owner, 35250.

AUTOMOBILES, Etc.—Miscellaneous.

Touring Cars for Sale.

CHANDLER 6-PASS.
Late model, excellent tires, good mechanical condition. A real car for $650.
TERMS—NO BROKERAGE.
RALPH MAMLIN, 1500 South Figueroa.
Main 7077.
OPEN SUNDAYS 10-1 O'CLOCK

CHANDLER—MUST SELL BEFORE THE STRIKE! ONLY $600.

Chandler 1917 touring. Original cost about $2500. Newly painted. New parts. Protect running order. Have been selling $100, but must go Sun before strike called. Can be seen at garage, 340 S. Grand, or DR. PETERS, Motors Hotel.

AUTOMOBILES, Etc.—Miscins.

Touring Cars for Sale.

FORD touring, 1918 motor; new rear tires; demountable rims; good shape; $200. L. A. OAKLAND CO., 1027 S. OLIVE. Open Sundays

FORD touring, 1917; motor just overhauled; new paint; good shape all round; $175. L. A. OAKLAND CO., 1027 S. Olive. Open Sunday.

FORD TOURING CAR, PERFECT MOTOR, GOOD TIRES, ONE-MAN TOP, $125. RENO A. FINCH, AUTHORIZED FORD DEALER, 540 S. LOS ANGELES ST.

FORD touring, 5; roadster, 3; chassis, 1; $125 up. Cash or terms. WM. L. HUGHSON CO., Authorized Ford Dealers, 1001 Olive st., Bdwy. 2568; 10457.

FORD touring, 1918— $50 Down. Will take any reasonable offer today. 917 SOUTH HOOVER.

FORD TOURING, 1917 Practically new tires, in good condition. Original finish; priced low for very easy terms. 1325 S. MAIN.

FORD touring for sale, late 1917, good condition, 4 good tires; $200 cash. 718 E. 9TH ST.

FORD touring, 1921, lots of extras, very cheap. Cash or terms. WM. L. HUGHSON CO., Authorized Ford Dealers, 1001 S. Olive st., Bdwy. 1563; 10457.

FORD TOUR., 1917; Hassler shocks, demount. rims, speedometer, 5 good tires, good motor, one-man top; $50 down, 12 mo. terms. 4948 S. Figueroa.

FORD 1921 TOURING, BRAND NEW. Owner in hospital; will sacrifice; liberal discount, extremely low terms. Ask for Weber's car. 1325 S. MAIN.

FORD touring car, all models, overhauled and guaranteed 3 months. $100 down, balance 12 months. MORAN & McSWEARY, 1424 S. Main.

FORD tour., 1920, Hassler, good rubber, fine shape mech. Will sacrifice for quick sale. SMART, 1310 S. Main.

FORD TOURING, 1921, BIG DISCOUNT. At once. W. D. DUNHAM Ford Agency, 1250 W. 7.

FORD touring, 1918; 4 new tires, perfect mechanically. Good top, paint and upholstering. Only $295, terms. GLENDALE 640.

FORD chassis (three.) $100 each. Cash or terms. WM. L. HUGHSON CO., Authorized Ford dealers, 1001 S. Olive. Ph. Bdwy. 2963.

FORD TOURING CAR. Mechanically perfect. Dem. rims, shock absorbers starter, speedometer. Some better. $325 cash. Phone OWNER, Sunday, 24298.

FORD touring, 1921, A-1 condition, 5 wire wheels, dual tires, 4,000 miles. Would consider terms. 153 N. ALEXANDRIA AVE. Call Sunday.

FORD 1921 touring, starter, speedometer. Good motor and perfect condition. Private owner. Price right, CLOTD, 932 S. Hill.

FORD, Good opportunity to get new Ford chassis. Address X, box 241, TIMES OFFICE.

FORD touring, late model, A-1 condition, good tires. Will sacrifice. Consider terms. 1325 S. MAIN.

FORD '16, new top and paint, seat covers, shocks, speedometer, cutout, other extras. Only $70. JEFFERSON.

FORD touring, 1919, in perfect condition; runs fine. A real bargain at $300. call 926 E. 18TH ST.

FORD touring, 1920, mechanically perfect. Extras. Private party. Bargain. 4307 S. HOOVER.

FORD touring, like brand new. I must sacrifice at once for $450. 4100 SOUTH PARK AVE.

FORD touring, 1918. Good shape throughout. $200. L. A. OAKLAND CO., 1027 S. Olive.

FORD, special Essex body, A-1, mechanically wire wheels, very classy, for less than half original cost. 1034 S. OLIVE.

FORD touring, new 1921; driven 1900 miles. Demountable rims, new tires, seat covers, self starter. 104 80. GAGE ST., Sunday.

FORD TOUR., 1920—$775 down; refinished, fine shape mech. ROBT. S. SHRADER CO., 1310 S. Main.

FORD, 1921 touring. Runs only 6000 miles. $400. Come early. Call SQUIRE WEST. 604-39; evenings, 75-839.

FORD 5-passenger; 4 of 'em, $200 up, all late models, terms. H. J. JOHNSON, 1952 S. Main.

FORD, late roadst touring, seat cut back for steering; $50 down, balance to suit. HOLMAN, 1245 S. Los Angeles st.

FORD, 5-passenger touring, first-class condition, splendid tires. Price $750. FRED G. SMITH, 916 Story Bldg. Ph. 12150.

FORD touring, 1917; fine condition. New tires; stored for one year; private, no dealers; 937 S. BURLINGTON AVE.

FORD touring, like new; extras, $250, cash or terms. VER. 2857 Sun. morning, night and Monday.

FORD touring, $225, new rubber, good shape. Call evenings. Can arrange terms. 7618 So. HOOVER. Ver. 2486.

FORD touring car, 1918, new, 1921, self starter, demountable rims. 4021 S. VERMONT.

FORD, 1917, touring, rebore job, good top and upholstering, take phonograph for first payment. 1127 80. MAIN.

FORD touring, '18; thoroughly overhauled, good rubber, $185. 639 SAN PEDRO ST.

FORD touring, 1-ton motor, 6-30. 9416 S. BEARING CROSS ST.

FORD, 1919 touring; perfect mech. order, all new tires, $775. 227 WEST PICO ST.

FORD—Just overhauled; good starter, $150 cash. See Gray, 1520 E. 20th near 46th.

FORD 1917 touring, A-1 shape, $175. VER. 6948. 150 WEST 59TH.

FORD touring, mechanically fully 1. Dollars. 1014 S. MAIN ST.

FORD '21 tour., $425. Fully equipped. A-1 motor, tires. Bdwy. 6250. 1060 W. PICO.

FORD 1921 touring, like new, $125 down. 1014 S. MAIN ST.

FORD tour., 1917, only $255; fine condition; terms. RENT 6240. 1060 W. Pico.

1919 FORD touring, demountable rims, first-class condition. WE-T 5033.

FORD touring, 1917 style, a wonderful bargain at $175. Call 4055 S. MAIN.

FORD touring, 1919, good order, $300. Address RR, box 74, TIMES OFFICE.

FORD 1921 touring, like new, starter; must sell today; bargain. PHONE 55647.

FORD TOURING, late 1920, starter, new tires $345, 30. 6573. SMITH

FORD '17 tour., $225; $50 down, $5 week. 1038 S. MAIN ST.

FORD 1920 tour., $360. 109 W. 14th st. MRS. BARNARD.

FORD tour., 1921 starter, demount. rims, fine condition, $85 down, 12 mo., terms. 4393 S. FIGUEROA.

FORD, 1918 5-passenger, in first-class condition, $275 down, balance to suit. MR. DAVIS, 1223 S. Flower. Main 9049.

FORD TOURING CAR. LATE MODEL. NEW PAINT AND 4 TIRES. $225. PHONE 26729. 1125 W. 50TH ST.

FORD '21, 1920 excellent condition, starter, lots extras. $375. 1120 W. Pico.

FORD, '17, tour, $185, or best offer; must sell. 910 S. 32ND ST.

FORD, 1914, leaving city; $75 cash buys car. 1010 W. 37TH.

FRANKLIN TOURING.

Late series; oversize cord tires; low mileage; looks like new; guaranteed. A big saving over new car. TERMS—NO BROKERAGE—MAIN 7871. Open Sunday, 10-1 p.m. RALPH HAMLIN, INC., 1035 S. Flower st.

FRANKLIN touring, series 3, $825. Worth $1000. Condition guaranteed. 5 wire wheels, with nearly new cord tires. 1216 S. OLIVE. Ask for MR. FRANK.

FRANKLIN 4-PASS.

1919 9-B, like new, bargain; easy payments. 1234 S. OLIVE ST. Phone 18268.

FRANKLIN touring, series 3, electrically equipped, cheap. $250 cash. PH. 209910.

GRANT 6, $285. A real six; has a new plate glass top; excellent condition; a classy car; $100 cash will handle. Open Sunday. CLARK & LEONARD, Authorized Ford Dealers, 2219 West Pico. West 6072

GRANT 6 touring, really very good all around condition, must be sold, only $275; will take Ford in trade, or can give terms. Can SOUTH 2240, ask for Sharon.

GRANT touring, newly painted, mechanically perfect, terms, demonstration. 1028 SANTEE.

GRANT 1917 touring. New top, new paint, thoroughly overhauled. Priced right for quick sale. 1040 S. MAIN. Open Sunday.

HAYNES 1920 TOURING. "OUR PRICES ARE LOWER." Without doubt a remarkable bargain. Perfect. $1250. Open Sunday and Evenings. KISSEL & BRISCOE AGENCY Pico 2900. 61058. 1101 S. Hope st. 1039 S. Olive st.

HAYNES 6, good condition. Plate glass top and wind wings, spotlight, bumpers, good rubber, 2 extra dive and tube. Seat cut for touring. Will sacrifice for $900. 1346 W. 17TH ST. Phone 26 1970.

HAYNES 1916 touring, freshly painted, new top, motor rebuilt and guaranteed. Will demonstrate to your satisfaction. On display 124 WEST PICO. Open Sunday.

HAYNES, model 47, tour., $1900. MARVIEL GARAGE, 1047 S. Olive st.

H.C.S. special 1921. Run only 3000 miles. 6 cord tires, 6 wire wheels, front and rear bumpers. Will sacrifice if taken at once. Can arrange terms. Phone MR. BODEKER, 830 Main 1038, Sunday and evenings. 6062 week days.

H.C.S. 1921 model, fully equipped. Run 4000 miles. Bargain for cash, $30 a hecondo st., CHRISTENSON. No telephone.

H.C.S. cars, New, never registered, taken over by bank. Regular $1000 below list price. Only 2 left. 220 W. PICO.

HUDSON Super-Six, Model J. Run 22,000 miles. Mechanically O.K. Fine appearance. Good cord tires. Terms to responsible party. $750, $200 down, balance $10 month. Can be seen at COURT AUTO PARK, 219 N. Broadway.

HUDSON 6-40 TOURING. Re-finished, 5 good tires, good top and motor. Will take one in trade. Price for $700?

SMITH BROTHERS 124 W. 37TH ST. Phone 23727.

HUDSON touring, 1917, just repainted and overhauled; 5 new Hoske-Whitworth wire wheels, new battery and radiator, $700. Must be cash. 2820 FUTURE ST. (formerly Brinkbourn.)

HUDSON 1917 touring. Looks like new. Private car. Must be sold. $750. Terms. 1137 S. MAIN.

AUTOMOBILES, Etc.—Miscins.

Touring Cars for Sale.

HUDSON Super-Six touring car, in first-class mechanical condition. Price $700. Car being sold from hands of original owner. Call Mrs. SULLIVAN, Main 3640, 1250 South Figueroa. Residence phone, 578529.

HUDSON "SPEEDSTER, individual fenders, toolchest, sidetrk, side wings, bumpers. Many other extras. $1350. 432 W. PICO ST.

HUDSON SUPER SIX, 1918— In first-class condition every way, $500, balance monthly. DR. F. C. NICHOLS, South 6635-J.

HUDSON Super 6, late 1920 tour., in perfect condition. Cost $3100 last year. Will take $1450 cash or terms. 206 W. PICO.

H-U-D-S-O-N 7-PASS. 1916. Make offer. See BRAINARD, 2227 W. Pico. 54001.

HUPMOBILE, Model N, touring, for sale by private party; new California top; mechanically perfect; car at 861 S. GRAND AVE. Phone 64798.

HUP Touring 32, 1914— You know this model. $275 takes it. W. J. BURT MOTOR CAR CO., PICO AND HOPE STS.

HUPMOBILE BRAND NEW. NOT YET DELIVERED. MUST SELL, AS I DO NOT NEED CAR. CALL 2821 SAN MARINO. Really perfect car at 861 S. GRAND AVE. Phone 64798.

HUPMOBILE BRAND NEW. NOT YET DELIVERED. MUST SELL, AS I DO NOT NEED CAR. CALL 2821 SAN MARINO. Really perfect car at 861 S. GRAND AVE. Phone 64798. DISCOUNT FOR QUICK SALE.

HUP MODEL N TOURING— $565.

JOE ELLIOTT, N.W. cor. 12th and Bdwy.

HUPMOBILE 1919 Model R Touring. Extra fine condition, like new. Original finish. Many extras. $900. VERMONT 697.

HUP 32 TOURING, $225. New tires. Buy from owner, 1325 S. MAIN.

HUPMOBILE 1917 TOURING, $800. 227 WEST PICO ST.

HUP Model N, 20. First-class condition. 1042 10TH ST., Santa Monica, 32392.

HUP 32 tour.; elec. lights and starter; $250; terms. 1358 S. MAIN ST.

HUPP 32 touring, 1914, electric lights and starter, $250, terms. 3701 S. 1ST.

HUPP, late 1917 touring, $450; must sell. All good tires. 1212 S. MAIN ST.

JORDAN SILHOUETTE TOURING CAR— Excellent mechanical condition. Painted a dark green, 5 cord tires. Phone for demonstration Sunday a.m. FAIR OAKS 2453.

JORDAN touring, late model, new paint and top, cord tires, $250 down, bal. one year. 1310 S. MAIN.

JORDAN 1919 4-Passenger sport model. Driven by owner. Must be sold this week. 1821 W. 22ND ST.

KING 8 TOURING—

Is wonderful condition; must be seen to be appreciated, $385. To responsible parties small cash down payment. If you like big, high-priced cars with plenty of power here is your chance.

MISSION MOTOR CO. DORT DISTRIBUTORS USED CAR DEPT. 1325 S. FIGUEROA ST. PHONE 22801. OPEN SUNDAY, 9 TO 4.

KING 8, 20—4-PASS. Just overhauled; cost in town; $500 worth of extras; must sell. 1021 S. GRAND AVE.

KING 8, 1917 touring, overhauled and guaranteed, $750. 124 WEST PICO. Open Sunday.

KING 8, 7-pass. Cord tires, $450; will trade for late model Dodge or Chevrolet 4-90. Can be seen at 1246 W. 30TH ST.

KISSEL Touring, late model, $500 takes it or trade for Ford. Good rubber, top. 4427 AVALON BLVD. Phone 22-1-J.

KISSEL 1920, 2-pass. sport, just like new. Nickel radiator and lamps, new cord tires. Price right. 1148 S. OLIVE.

KISSEL 1920 De Luxe 4-pass.; 17,000 miles; wire; cord; perfect; bargain. 277070.

LEON BOLLE'— A FRENCH CAR OF DISTINCTION. Formerly owned by Douglas Fairbanks. For looks and durability can't be beat. Have been using this car in motion-picture work, but I am going into the garage business and must sell. The only one west of the Mississippi. IT'S CLASSY. Will consider lighter car and cash. Phone 14832 or BDWY 2518.

LEXINGTON 1919 SPORT. This is one of the most popular four-passenger models and this car has been thoroughly overhauled in our own shops. Runs like a watch. Just out of the paint shop with a beautiful paint job. Mechanically now top of the latest design with plate glass, all parts remachined, good rubber, only $975. Easy terms. No brokerage. LORD MOTOR CAR CO., Used Car Dept., 1000 S. Olive. Open Sunday. 62434

LIBERTY TOURING, 1920. Original finish. Looks like new. A snap and terms. SEE BRAINARD, 2227 W. Pico. 54001.

LIBERTY 1917 touring; a nice, neat, 1917 car at a reasonable price. Guaranteed. 124 WEST PICO. Open Sunday.

LIBERTY Touring 1920, late model motor. A real bargain. Phone Bdwy. 6458, MR. ARNOLD.

LIBERTY 1919 TOURING, $825. 227 WEST PICO ST.

LOCOMOBILE 1915 tour., Original finish; new rubber, most reasonably priced car of its class in town, $1000. L. A. OAKLAND CO., 1027 S. Olive st.

LOCOMOBILE 6-30, 7-passenger, 1914. A-1 condition. Tel. MAIN 1236.

McFARLAND 4-PASSENGER. "OUR PRICES ARE LOWER." California top, 6 wire wheels, tonneau shields, $1462. Open Sunday and Evenings. KISSEL & BRISCOE AGENCY. Pico 2900. 61058. 1101 S. Hope st. 1039 S. Olive st.

MARMON—20 7-PASS.—$2500

Paint, top and tires like new. Has new oiling system. This price is $650 under cost today; bargain. PHONE 55647.

MARMON touring, late 1920, starter, new tires $345, 30. 6573. SMITH

MARMON 1920 sport model, 1922 improvements installed. Guaranteed in first-class condition. $700 cash. Broker. 1060 S. Pico. Phone BROADWAY 1469. Sunday. Week days ROOM 1, Bank of Italy, for manager.

MARMON TOURING CAR. LATE MODEL. This car is an exceptional buy at a big sacrifice. Immediate sale; car must be seen to be appreciated. Terms to responsible party. $2000 cash. 1060 S. PICO.

MARMON 1920, 7-passenger. $2000.

JOE ELLIOTT, Broker, 1162 S. Bdwy.

MARMON 2-pass to special top, a bargain, $375. Mechanically A-1. 1148 S. OLIVE ST.

MARMON '18 "34." In fine condition and a real bargain. Car fully guaranteed. Very easy terms. 5617250

MAXWELL—A REAL AUTO.

YOUR OPPORTUNITY

TO BUY AT A BARGAIN PRICE A BRAND NEW 1921 FIVE-PASSENGER MAXWELL TOURING CAR. ALL LATEST IMPROVEMENTS AND A BEAUTIFUL CAR. RUN LESS THAN 500 MILES. NOT A SCRATCH ON IT. ASK FOR MR. DOYLE. UNION MOTORS, INC., 961 SOUTH FLOWER

MAXWELL FOR SALE, $225. Light five-passenger electrically started. Fully equipped. 1918 Maxwell touring car on terms if desired. This is a real bargain. Good tires and top, terms to suit. This car will be worth the price a year from today. Phone HOLLYWOOD 4441. MR. MacDONALD.

MAXWELL BARGAINS.

1920 Maxwells, $450. $165 down, $30 per month.

901 W. SEVENTH ST.

MAXWELL TOURING. Refinished like new, sacrifice $285, $100 down, balance in 10 months. WESTCOTT AGENCY, 1324 W. 7TH ST. Open till 9 p.m. Sun. forenoon.

MAXWELL '20 TRG. Best condition mechanically. Good paint and tires, new battery, all guaranteed. $150 down, balance monthly. 715 GARLAND AVE. 557570.

MAXWELL TOURING CAR. Good mechanical condition. Price $285 cash or terms. LAMBERT GARAGE, 1418 S. L. A.

MAXWELL 1917 touring, new top, plate glass in rear curtain, original paint, fine condition. Ideal for quick sale. 1429 ORCHARD AVE.

MAXWELL 1918 touring. Original top and finish. Motor in good condition. 1040 S. MAIN. Open Sunday.

MAXWELL 1919, paint, rubber and mechanical condition good, $1650. Terms if wanted. 4355 S. MAIN.

MAXWELL touring car, 1917, in A-1 shape, new glass top, good tires. A bargain. 1717 WEST 23D ST. Phone 23-1-J.

MAXWELL 1917 tour. $200; $50 down, $5 a week. 1355 S. MAIN ST.

MAXWELL, 1917, perfect cond. after taken it. A-1 work. 2912 SAN PEDRO AVE. treet. 3852.

MAXWELL late '18 tour.; first-class running condition; paint and top. 1709 S. MAIN.

MAXWELL touring, 1917, in first-class shape. $175. $75 down. 3701 E. 1ST.

MAXWELL 1921, new tires, new oil, new paint, new top. 1727 SOUTH Vermont 1812.

MAXWELL touring, must sell today for $250 cash or terms. 2072 E. 41ST.

McFARLAN, 4-pass. sport model; owner leaving; will sell; best looking car in town; wonderful condition, $2500. Call 74800.

MERCER 4-Pass., SERIES 4. Best looking Mercer in town; must sacrifice for quick sale. 1021 S. GRAND.

MERCER 7-passenger touring, starter, elec. fine condition; many extras, $975, terms. Consider other car. 2140 SANTEE.

AUTOMOBILES, Etc.—Miscins.

Touring Cars for Sale.

MOON TOURING, $450. Has excellent tires, two new, just repainted a Cadillac blue, with red wheels; top and upholstering show extreme care; privately owned. West 3305, 1015 W. 23rd st.

NASH 1920 TOURING. "OUR PRICES ARE LOWER." Wonderful condition—just refinished. $1135. Open Sunday and Evenings. KISSEL & BRISCOE AGENCY. Pico 2900. 61058. 1101 S. Hope st. 1039 S. Olive st.

NASH 7-PASSENGER TOURING. Practically new, 2 spare tires, completely equipped, perfect performance. Best cash offer above $1000, takes it. Call Room 311 CLARK HOTEL, saturday or Sunday morning.

NASH sport, latest '21. Run 900 miles. Must sell. Hurry. 220 W. 10TH. Main 5212.

NASH 6, latest model; terms, $700 cash; no dealers. 106 Bimini Trapton Hotel.

OAKLAND, 1919. This light six touring car will look good to you at.....$500 EARLE C. ANTHONY, INC., 1010 S. Hope st.

OAKLAND— —OAKLAND

$625. OAKLAND TOURING SLIGHTLY USED 5 MONTHS. PRICED $315 S. GRAND AVE.

OAKLAND 8x, late 1918 tour., actual mileage less than 3000; best of tires and finish, $750. L. A. OAKLAND CO., 1027 S. Olive st. Open Sunday.

OAKLAND SIX tour., 1919. Very worn part anywhere. Motor is absolutely perfect. This car is right. L. A. OAKLAND CO., 1027 S. Olive.

OAKLAND six tour., 1919. Completely overhauled; new paint, tonneau shields and wind wings. Priced right. L. A. OAKLAND CO., 1027 S. Olive st.

OAKLAND tour., 1917; a fine six-cylinder car, good rubber all around, for only $285. L. A. OAKLAND CO., 1027 S. Olive st.

OAKLAND TOUR., 1920. $700 for quick sale; like new. 1021 S. GRAND AVE.

OAKLAND touring, 1915; private car; looks and runs like new; new battery and brakes; bargain, $450. 762 EDGEMONT.

OAKLAND, 1919 TOUR. Sacrifice for cash or terms; make offer. 1127 S. MAIN.

OAKLAND 6, late '19, mech. A-1; owner may terms; small payment down. 3832 LAMPIANO Boris 3822.

OAKLAND roadster, 6-30, good condition. $400. 71468.

OAKLAND, 19 touring, looks and runs like new. $895. 1301 S. MAIN. 11424.

OLDS SIX touring car, $375. "OUR PRICES ARE LOWER." A dandy little car, a give-away. $375. Open Sunday and evenings. KISSEL & BRISCOE AGENCY. 61058. Pico 2900. 1039 S. Olive st. 1101 S. Hope st.

OLDSMOBILE S, 7-PASS. Refinished like new, sacrifice $780, $30 down, balance 12 months. WESTCOTT AGENCY. 1324 W. 7TH ST. Open till 9 p.m. Sun. forenoon.

OLDSMOBILE 8, recent 7-passenger, mechanically, body, top and tires fine condition; finished dark red. Will sell for reasonable offer. See HUNT, Bible Institute, 536 S. HOPE.

OLDSMOBILE, famous 43 model touring, $375, car nearly painted, mechanically overhauled new top. Real sacrifice. 1306 S. MAIN ST.

OLDSMOBILE, 1920, 4-pass., sportster, splendid shape, cord tires, over two hundred dollars extra equipment; genuine bargain at $1900. Terms. CALL PICO 2326.

OLDS SIX, 1921, must sell; run 6400 miles; same as new; will sacrifice, $975 from most price. 352 NEBRASKA AVE., Belvedere.

OLDS 8, 1917 touring. This car has been wonderfully preserved and is an excellent value. See it at 124 WEST PICO.

OLDSMOBILE SIX, $75 down, $5 per week. Excellent condition. 400 E. SEVENTH. 1617.

OLDSMOBILE, 1920 touring, perfect condition, cord tires. Will sacrifice at $875. 227 Pico and Hope sts.

OLDSMOBILE, 43, good condition, must sell today. $275. Terms. 1137 S. MAIN.

OLDSMOBILE 8, will take Ford roadster as part payment. 193 W. SANTA BARBARA.

OLDSMOBILE, 1920, 7-passenger, like new, must sell, will sacrifice $750 E. 1ST.

OLDSMOBILE touring, late model, just overhauled and refinished. 102 W. PICO.

OVERLAND MYSTERY, 1920. Looks and runs like new and a real bargain, $500. EARLE C. ANTHONY, INC., 1010 S. Hope st.

OVERLAND 90. Newly painted, good tires, in good mechanical condition. Has had excellent care. $400 TERMS—NO BROKERAGE—MAIN 7877. Open Sunday, 10-1 p.m. RALPH HAMLIN, INC., 1035 S. Flower st.

OVERLAND 6 TOURING, 1917. $1000 Down. This is in wonderful shape and a car you will be proud to own. Call today for this bargain. 917 S. HOOVER. Will exhibit. 5297.

OVERLAND tour., 1918, a beauty, tonneau windshield, wind wings, all good rubber, one extra; a nice little car for a little money; terms.

1878 S. MAIN.

OVERLAND 90, 1919 tour., $475. Terms. Best buy in town. PETERSON'S, 1022 S. Main.

OVERLAND 90 touring, late model, refinished, plate-glass top, driven mechanically. $175 down. KELLY KAR, 12122 S. Olive.

OVERLAND 90, 1919 touring. Beautiful shape throughout; new top and paint. 1130 S. OLIVE ST.

OVERLAND 90 TOURING. $225.

JOE ELLIOTT, Broker, 1162 S. Bdwy.

OVERLAND CHUMMY, "90" 1917. A very fine running car, priced low at $375. L. A. OAKLAND CO., 1027 S. Olive st.

OVERLAND "90" tour., 1917; a really elegant car for only $300. L. A. OAKLAND CO., 1027 S. Olive st.

OVERLAND, 90, touring. $225.

JOE ELLIOTT, Broker, 1162 S. Bdwy.

OVERLAND, model 90, country club, 5 wire, wheels, just overhauled, new battery, LINCOLN 3132.

OVERLAND, 1918, touring, self-starter, good motor and tires, $175, terms. 1137 S. MAIN ST.

OVERLAND 90 touring, 1921, good condition, as going fast. 130 N. ROBINSON ST. Wilshire 3252.

OVERLAND touring, demonstrator, for sale at OVERLAND AGENCY, 102 W. Pico.

OVERLAND touring, excellent condition, cheap, by private party. PHONE 556-984.

OVERLAND 1920 tour., fine condition, $950 cash. 4962 MARATHON ST.

OVERLAND touring, elec. starter, $75 down. 1004 E. MAIN ST.

OVERLAND '16 TOUR., $150. Good running order. 1709 S. MAIN.

OVERLAND TOURING, '20; BIG SNAP. $625. 1135 OLIVE.

OLDSMOBILE six, 1920 touring, overhauled and repainted; a beauty. 1120 S. OLIVE.

PACKARD TWIN 6, LATE MODEL. FORCED LIQUIDATION. Sustaining heavy losses in my business for 2 years forces me to sacrifice my car and other vegetables to pay matured notes which I expected to pay with profits from my business. Ask for MR. MARTIN, 1259 S. Figueroa st.

PACKARD SINGLE SIX. Five-passenger touring. Run far enough to be broke in properly. A demonstration will convince you that this is the car that will give you the service you have been looking for. EARLE C. ANTHONY, INC., 1010 S. Hope st.

PACKARD Twin Six, new, very high-class California body. Perfect shape. For sale much below real value, or might exchange on good 7-pass touring car. 739 SOUTH FIGUEROA ST. Tel. Main 9068.

PACKARD Twin six, 7-passenger touring, used by private party one year. Perfect condition. Owner gone to Oklahoma. Half price. First man gets it. HOLLY 3000.

PACKARD SIX, 1914 touring, original finish, in good condition, a snap for some $175 down. KELLY KAR, 12122 S. Olive.

PACKARD touring twin six, splendid condition, for private or stage, 1-3 cash, bal. 12 mo. 1130 S. HILL. 61625.

PACKARDS—Have 1915 and 1916, 7-passenger cars, good condition. Will exchange for real cars, or cause that I can cash. E. E. KNOX, 2501 Grosse Bldg. 11440.

PACKARD '12 tour., $200. A-1 Fine rubber. Terms. PETERSON'S, 1022 S. Main.

PACKARD '15 7-pass., $975. HARVEY GOODWIN, 1047 S. Olive.

PACKARD Twin Six, bargain, $900. Terms. PETERSON'S, 1022 S. Main.

PAIGE six, 1917, overhauled and refinished; new top; plate glass; looks and runs like new; will take small car in trade. 1060 S. OLIVE ST. Open Sunday.

PAIGE '17 touring, motor perfect, good rubber. Taken in trade on larger car; $375. See it at 124 WEST PICO.

PAIGE 6, 1921 sports, wire wheels, just like new, driven only a month; many extras; great less than cost. 1148 S. OLIVE ST.

PAIGE 6, 1920, 7-pass. De Luxe top, car cost $3150, just like new. Your chance to save $1000. 1148 S. OLIVE ST.

PAIGE touring, cord tires. Looks and runs good, $500 cash takes it. 302 W. VERNON AVE.

PAIGE 1917 touring. Real bargain. First-class condition. Will trade. WEST 5305.

PATHFINDER, 1917, has a special $450 stationary top. Hood cord tires, good paint and is in first-class condition mechanically; sacrifice price $250. Will sell on terms. See this car at 901 W. 7TH ST. and ask for Mr. Coulman. Phone BDWY. 078.

PEERLESS.....48 7-PASS.....$550

One of those wonderful stage cars. Four practically new and two spare tires. Original finish. Special top and seat covers. DON LEE, 1218 S. MAIN...MAIN 8763

PEERLESS 1919 TOURING. This car has just come out of the Reconstruction Dept. and a better buy has never been offered to you. Marked way down at $1495. SMITH BROTHERS, West 84; 27959. 1616 S. Figueroa.

PEERLESS— 1921 TOURING— 6 cord tires. Paint and top good. Runs better than new. Must sell immediately for cash. Only $1575. Run but a few miles. A discount. ROFF, MEHLER, Pico 1009. 1142 S. Olive.

STUDEBAKER late touring, 1917, new glass top, perfect light. Looks, runs new, fine. 215 W. 50TH. Big sacrifice.

STUDEBAKER, 6-cylinder, A1 condition $400 cash, or best offer takes it. 6047 SELMA AVE., Hollywood.

STUDEBAKER—Big Six 1921 model; must sell; small sacrifice; home Sunday. 9211 BENTON WAY.

STUDEBAKER big 6, 1921, 7-passenger, terms. Car can be seen Sunday afternoon until 6 at 6080 SUNSET BLVD.

STUDEBAKER Light Six, 1921, by owner; $1000; $270 down. Terms on balance. Address T. box 134, TIMES OFFICE.

STUDEBAKER, 1920 Special Six, in very good condition; owner's name must be sold. Call at 1815 BROOKLYN AVE.

STUDEBAKER 1917 touring, 7-passenger, A-1 condition; best offer takes it. 3701 E. 1ST.

STUDEBAKER 20, Spec. 6 tour, De Luxe top, tonneau and front windbreaks. A big bargain. Bdwy. 6250. 1060 W. PICO.

STUDEBAKER 1919 big 6, good condition every way; $985 for immediate sale. 1117 S. BURLINGTON. 536141.

STUDEBAKER '21, special six, chummy, original finish, guaranteed mech. HARVEY GRAY, 153 W. Pico. 17502.

STUDEBAKER 1913 touring for sale, A-1 shape; $75 cash, at a bargain. 1100 S. LOS ANGELES. Pico 4297.

STUDEBAKER 1917 touring car, almost new, elegant condition, at sacrifice. Phone P. G. COX, Lincoln 541.

STUDEBAKER SPECIAL SIX 7-PASS. TOURING. 1921, A-1 condition. Best offer takes it. 1470 W. 27TH. West 1443.

STUDEBAKER special 6-40, 7-passenger, beautiful car. 407 W. PICO.

STUDEBAKER, 1916 big 6 tour, good shape, guaranteed. $1150. W2077 3479. 7047.

STUDEBAKER BIG SIX—7-passenger touring. Must sell cheap. 1021 S. GRAND AVE.

STUDEBAKER Special 6 tour. 1920. First-class condition. Bargain. WEST 3479. 7047.

STUDEBAKER 6, '21. Can't be told from new. Must sell. 220 W. 10TH. Main 5212.

STUTZ, $1500; 4-pass., special top; tonneau shields, fine cord tires; 1-3 cash, bal. 12 months. 1238 S. HILL. Pico 532.

STUTZ, 1917, 7-passenger, 6 cord tires, A-1 condition, very cheap; cash or terms. Call at 1927 BONSALLO ST. Ph. 25402.

STUTZ 4-pass. sport model, cream body, 8 black wire wheels, a bargain. 1918 E. OLIVE ST.

STUTZ 1916, 4-passenger; looks, runs like new; $300 extras. Very careful usage. Must sell soon. $1500 before 9 a.m.

STUTZ, '20 4-PASS., LIKE NEW. TAKE DIAMOND, LIGHT CAR. 1133 S. OLIVE.

STANLEY Steamer, late model Calif. tour, best condition, reasonable. HOLLY. 32886

TEMPLAR..... 1920 .....$1400

One of those economical and speedy little four-passenger cars. Just thoroughly overhauled at Templar agency and being refinished. Five wire wheels, cord tires, special trunk rack and bumper. DON LEE... 1218 S. MAIN...MAIN 8763

TEMPLAR For Sale, 1920, 4-passenger, sport model, in perfect condition, good rubber, must sell, make cash offer. Phone MISS RODNEY, 560091.

VELIE SIX 1917 TOURING $475

This little car is equipped with the Continental Motor, Timken Axles both front and rear, and this particular car has had the very best fo care.

Easy Terms. No Brokerage. LORD MOTOR CAR CO., Used Car Dept. 1000 S. Olive. Closed Sunday. 62434

VELIE 1917 touring—This car is in the best of condition, having had a complete overhauling in our shop. A bargain, 124 W. PICO ST. Open Sunday.

WHITE 16-seater 7-passenger touring, A-1 condition for sale cheap by owner. 4010 LA SALLE AVE. Phone 799150

WILLYS-OVERLAND 1918 touring. This car is just out of our paint shop and has been thoroughly overhauled. Guaranteed. $585 124 WEST PICO. Open Sunday.

WINTON, 1921. Run 11,000 miles. Guaranteed perfect condition. Must be sold this week. Will sacrifice; cost $2200. ROY M. JOHNSON, West 6240.

WINTON 6, 1914, good running order, electric starter, good rubber, at a bargain. $250 cash. 4829 CENTRAL AVE.

WINTON 1920 7-pass. tour. car, mech. perfect. Real bargain. WILS 2725. 554-643

1919 OLDSMOBILE 6, 5-passenger, 5 good cord tires, spotlight, top, upholstery and paint in fine condition. Rather than move this car to our new home we will sacrifice for $975.

HE BOUGHT A "LARK." PICO 3157. 1132 S. GRAND AVE.

1921, 5-P. LEXINGTON DEMONSTRATOR. Has car been driven about 2000 miles; just been revarnished and runs better than new car. This car will be sold at a considerable sacrifice, and carries the regular new price guarantee PICO 3157. 1132 S. GRAND AVE.

1919 LEXINGTON, 5 or 7-passenger, 6 good tires; has been thoroughly reconditioned. Rather than move to our new home we will sacrifice for $975.

He bought a "Lark." LEXINGTON LOS ANGELES CO., Pico 3157. 1132 S. GRAND AVE.

FOR SALE—Cleveland six touring car, latest model, been driven less than 3000 miles, absolutely perfect in every respect, $1350. $400 down, and balance in 6 years, at $75 mo. You can not tell this from a new car, as only an exceptional circumstance will be responsible for secure this discount, fully guarantee this same as a new car. 6145 HOLLYWOOD BLVD. Holly 4441

LATE 1919 FORD TOUR. Speedometer, clock, 6 good tires, starter and everything. This is another one that we sacrifice rather than move, for $355.

He bought a LEXINGTON. LEXINGTON LOS ANGELES CO., Pico 3157. 1132 S. GRAND AVE.

PRIVATELY owned automobiles, all bargains and first-class mechanically; terms can be arranged; 1920 Buick 6 tour., 1920 Buick 6 rd., 1918 Mitchell, 1920 Dort tour., 1918 Essex-Knight, 7-pass.; 1916 Cadillac, 7-pass.; 1919 Dodge tour, stored at TILL'S GARAGE, 1049 So. Flower.

1919 STEVENS-DURYEA, 7-passenger. Looks and runs like new; new cord tires for $1000; $350 down, balance 12 months. WESTCOTT AGENCY, 1324 W. 7TH. OPEN TILL 9 P.M. SUN. FORENOON.

SILENT SALESMEN— Our low price guaranteed paint work will sell a second-hand car quicker than anything else. Fords, $15; Dodges, $22.50. AUTO ASSEMBLING CO., 1322-28 Produce st. Old 85th st. Market.

1918 MERCER— 5 practically brand new cord tires, finish, and mechanically perfect; must sell for cash; will take $1500. LOUISE WINN, 1435 Sierra Apts., No. 20. Phone Wilshire 6060.

FOR SALE—ALCO TOURING CAR. In good mechanical condition, new Master cord tires, etc. Make good truck, tow car, stage or most anything. Must sell at once. Price $300. PH. 52199.

FOR SALE—Studebaker roadster, touring, tonneau windshields, many extras, fine condition, easy terms, or will trade for small car. No dealers. 1121 CHAPMAN BLDG. Telephone 64191

LATE model Lorraine car, or will RENT to responsible party by the hour, day or week STILLWELL AUTO LIVERY, 944 S. Grand ave. Phone 61291.

THREE SPECIAL BARGAINS. 1920 MAXWELL ROADSTER, $475. 1918 STUDE SIX, CORD TIRES, $450. 1917 BUICK 6 TOURING, $480. GILMAN, 1151 S. MAIN ST.

'15 MITCHELL TOURING. In good mechanical condition and a dandy for the price. Terms, too. 715 GARLAND AVE. 557570.

'21 DUPONT SPORT— new, fully guaranteed; a very high class car; at almost half; a bargain. 715 GARLAND AVE. 557570.

HIGH-CLASS late model tou

AUTOMOBILES, Etc.—Miscins.

Roadsters for sale.

ROW ROADSTER, LITTLE ... $1800.
CAR IS IN FINE SHAPE, ... AD BEST OF CARE. FINE ... UPHOLSTERING, SPE... CALIFORNIA TOP. 5 NEW ... TIRES; SEAT COVERS, ALL ... IMPROVEMENTS. 9038 ... ER INFORMATION PHONE ... ILLIAMS, MAIN 6180. BOW... MOTOR CAR CO., 617 S. ... WAY.

Coupes for Sale.

FORD COUPE—
Has just been repainted and ... condition; very good ... Big wheel; only $225. ... $225. Terms.
W. P. Hubbard & ...
Chandler and ... 1239 S. Olive.

FORD COUPE, 1921 ... WITH starter and ... of it; Stanley steam ... good tires and ... terest of this; ... running engine ...
L. A. Stanley ...
1100 E. Slauson.

FORD COUPE, 1920 ... Mech. overhauled ... tires, speedometer ... Sunday.
CLARK & LEWIS ...
2219 West Pico.

FORD COUPE, 1920 ... Has new Pyrene ... bumpers, other ... a price. 2313 W. ...

FORD COUPE, 1921 ... EASY PAYMENTS ... THOROBRED FORD ... ANGELES ST.

FORD coupe, 1921 ... paint new, good ... under $500. ... under afternoon ...
MOORHEAD ...
500425 S. Olive.

FORD COUPE—1— ... Wire wheels, new ... tires; $1175 cash. ... A-1 condition. 565184.

WAVERLY Electric at bargain; A-1 condition. Call and inspect Sunday. 2900 ROMEO ST.

BIG BARGAINS—
Lady will surrender her late model Rauch & Lang Broughan. Guaranteed perfect condition throughout.
Late model Milburn Limousine, Philadelphia batteries, cord tires. Snap.
Detroit coupe, cord tires. Guarantee 80 miles on a single charge. Very cheap.
Slightly used Exide batteries, suitable for any make electric car; very cheap.
RAUCH & LANG AND MILBURN ELECTRIC GARAGE,
872 S. ALVARADO. 558452.

NEVER BEFORE HAVE WE BEEN ABLE TO MAKE SUCH WONDERFUL BARGAINS IN GUARANTEED USED ELECTRICS. SOME HAVE NEW BATTERIES, NEW TIRES, AND NEW PAINT. CANNOT BE TOLD FROM NEW CARS AND ARE PRICED AT HALF WHAT YOU CAN PURCHASE A NEW CAR FOR. PRICES RANGE FROM $350 TO $2500.

OUR GUARANTEE MEANS SOMETHING.
W. S. KENDALL AUTO CO., 1718 W. 7.
ELECTRIC DEPT. for sale or trade; reasonable price. CALL 5794??.

Trucks and Delivery Cars.

PREPARE! PREPARE!

IF THERE SHOULD BE A RAILROAD STRIKE, BE PREPARED TO GET YOUR SHARE OF TRUCK HAULING. WE HAVE THE FOLLOWING RECONDITIONED TRUCKS:

1919 3½-TON Kissell ... $2000
1917 2½-TON MORELAND, LONG CHASSIS ... $1200
1919 1-TON CHEVROLET, GOOD BODY ... $725
1919 1½ TON NASH, ELECTRIC EQUIPMENT ... $900
1918 2½-TON DIAMOND, NEW TIRES $1400
1918 2½-TON KISSEL ... $1300
1918 1-TON FEDERAL ... $750
1919 FORD COMMERCIAL ... $350
1919 AUTOCAR ... $800
1918 2½-TON MORELAND ... $2000

ALL IN FIRST-CLASS CONDITION AND GUARANTEED.

SMALL PAYMENT DOWN,
EASY PAYMENTS ON BALANCE.

Will take your own truck or touring car as part payment.

SEE MR. DUNSMITH,
MORELAND SALES CORPORATION,
2325 SOUTH MAIN.
SOUTH 8113.

USED TRUCKS. ALL MAKES. ALL SIZES.
PRICES SLASHED ANOTHER 20 PER CENT
1-ton Maxwell ... $400
1-ton Ford, complete ... $400
1-ton Ford, complete ... $350
1-ton Commerce ... $450
3-ton Autocar ... $950
Slight Used and RESULT REPUBLICS.
¼-ton Republic ... $695
2000-lb. Republic ... $925
Full-ton Republic ... $1650
2½-ton Republic ... $1650
Practically new 2½-ton Republic, $1000 discount.
Also Speed Wagon. Make offer.
TERMS.
25 per cent Down Payment. Balance 12 Monthly Notes.
REMEMBER
Every Used Truck Sold on a positive guarantee.
COMMERCIAL MOTOR CO.,
Republic Truck Distrs.,
1032 S. Olive st. Phone 66101.
Open Sunday, 9 to 1.

HARLE C. ANTHONY, INC.
Down payment.
PACKARD, 3½-ton, stake body, excellent condition ... $1350
MACK 3½-ton, stake body, good condition ... $1050
MAXWELL, 1-ton vegetable peddler's wagon, ready to go. Snap. $225
Several others, various sizes and makes, all real buys, including REO, GLOBE-MILER, TRANSPORT, REPUBLIC, WHITE, AUTOCAR.
1099 South Hope st.
Main 6000. 60406.

FOR SALE—Fred truck, 1920 model with panel delivery body, in good running condition. A snap at $285. See it at 2906 ALLESANDRO AVE. Telephone Boyle 3338.

FOR SALE—Have three good trucks and trailer, can furnish plenty of work until buyer gets acquainted; each averages $40 to $40 day. I want to get into another line of business, would consider vacant lot as part pay. Call evenings after 7 p.m. or Sunday a.m. Phone GARY. 180.

FOR SALE—Equity in 1921 3-ton truck, almost new; excellent opportunity to purchase a substantial equity for a small sum; arrangements made for sufficient work to make payments on truck without chance for steady work. MR. KENRICK, 1207 S. Hill st. Phone 61026.

FORD TRUCK, 1919, with an express body, solid rear tires, good second condition throughout. $325, easy terms. Open Sunday and evenings.
J. A. NADEAU
FORD AGENCY.
1100 E. Slauson. South 2240.

CHEVROLET, 1919 DELIVERY. Good tires, A-1 mechanical condition. $250, terms. Phone 67535, owner. JESSE SMITH, Glendale Ford dealer, 115-125 W. Colorado Blvd. OPEN SUNDAY.

1919 LIGHT DELIVERY, $185.
GOOD EXPRESS BODY.
J. E. COBERLY CO., SUCCESSORS TO REID-COBERLY CO.
1618 S. Main. Authorized Dealers sc. 541.

OVERLAND Delivery, with top and side curtains, motor in excellent shape. Anyone wanting a good commercial car should see this one. 124 WEST PICO.

FORD truck with starter, 2 months old; body for vegetable route, but can be used for transfer work. $1000 cash. 2838 OREGON ST. Broadway 4302.

1919 NEW CLEVELAND 6 trucks, cheap. Easy terms. Take late furniture, any reasonable offer. MR. HEIST, 1229 S. Grand.

REO SPEED WAGON.
Only $900; will sell on terms or take in touring car as part payment. Call at 1355 S. MAIN ST. Closed Sunday.

AUTOMOBILES, Etc.—Miscins.

Limousines for Sale.

CADILLAC— —CADILLAC
LIMOUSINE LIMOUSINE
CADILLAC CADILLAC
LIMOUSINE LIMOUSINE

1921.
1921.
CADILLAC LIMOUSINE,
ALMOST NEW.
CADILLAC SPECIAL LIMOUSINE
$4000 CASH.
$2500 Saved; $500 in Extras.
Cadillac's finest car. L. A. Show car. Original owner purchased from Don Lee. Packard's Garage notified to sell car. Slightly used, but just like new. $200 special Gruss Shock Absorbers. No shake, spot light, rear-light mirror. Alemite grease and oil system. Bumpers. World's best non-skid cord tires, tube FIGO 2882.
We invite you to
See this Wonderful Automobile.
Ben Turner, PURDY'S GARAGE, 3125 S. Grand Ave.

McFARLIN LIMOUSINE, 1920, 7-PASS.
An inviting city and resort sedan, will guarantee, like new in every respect; 6 wire wheels and all new cord tires; one of the most beautiful in L. A. Can be bought at enormous discount. Present cost $6750. ALEXANDRIA HOTEL, room 570.

PACKARD 336 LIMOUSINE, 1918.
$700. C. GAMMON, 1000 S. Madison, Pasadena.

Electric Autos for Sale.

DETROIT ELECTRIC; going abroad; will sacrifice. 65436.

OHIO ELECTRIC—Last model; batteries, paint and upholstering good; 2 new tires; excellent buy; $800. 71906 before 2.

KAUCH & LANG ELECTRIC—Splendid condition; battery one year only; $1750. Address T, box 274, TIMES OFFICE.

KAUCH & LANG electric coupe, Ironclad batteries. Newly painted; good tires. A-1 condition. 565184.

WAVERLY Electric at bargain; A-1 condition. Call and inspect Sunday. 2900 ROMEO ST.

BIG BARGAINS—
Lady will surrender her late model Rauch & Lang Broughan. Guaranteed perfect condition throughout.
Late model Milburn Limousine, Philadelphia batteries, cord tires. Snap.
Detroit coupe, cord tires. Guarantee 80 miles on a single charge. Very cheap.
Slightly used Exide batteries, suitable for any make electric car; very cheap.
RAUCH & LANG AND MILBURN ELECTRIC GARAGE,
872 S. ALVARADO. 558452.

NEVER BEFORE HAVE WE BEEN ABLE TO MAKE SUCH WONDERFUL BARGAINS IN GUARANTEED USED ELECTRICS. SOME HAVE NEW BATTERIES, NEW TIRES, AND NEW PAINT. CANNOT BE TOLD FROM NEW CARS AND ARE PRICED AT HALF WHAT YOU CAN PURCHASE A NEW CAR FOR. PRICES RANGE FROM $350 TO $2500.

OUR GUARANTEE MEANS SOMETHING.
W. S. KENDALL AUTO CO., 1718 W. 7.
ELECTRIC DEPT. for sale or trade; reasonable price. CALL 5794??.

Trucks and Delivery Cars.

PREPARE! PREPARE!

IF THERE SHOULD BE A RAILROAD STRIKE, BE PREPARED TO GET YOUR SHARE OF TRUCK HAULING. WE HAVE THE FOLLOWING RECONDITIONED TRUCKS:

1919 3½-TON Kissell ... $2000
1917 2½-TON MORELAND, LONG CHASSIS ... $1200
1919 1-TON CHEVROLET, GOOD BODY ... $725
1919 1½ TON NASH, ELECTRIC EQUIPMENT ... $900
1918 2½-TON DIAMOND, NEW TIRES $1400
1918 2½-TON KISSEL ... $1300
1918 1-TON FEDERAL ... $750
1919 FORD COMMERCIAL ... $350
1919 AUTOCAR ... $800
1918 2½-TON MORELAND ... $2000

ALL IN FIRST-CLASS CONDITION AND GUARANTEED.

SMALL PAYMENT DOWN,
EASY PAYMENTS ON BALANCE.

Will take your own truck or touring car as part payment.

SEE MR. DUNSMITH,
MORELAND SALES CORPORATION,
2325 SOUTH MAIN.
SOUTH 8113.

USED TRUCKS. ALL MAKES. ALL SIZES.
PRICES SLASHED ANOTHER 20 PER CENT
1-ton Maxwell ... $400
1-ton Ford, complete ... $400
1-ton Ford, complete ... $350
1-ton Commerce ... $450
3-ton Autocar ... $950
Slight Used and RESULT REPUBLICS.
¼-ton Republic ... $695
2000-lb. Republic ... $925
Full-ton Republic ... $1650
2½-ton Republic ... $1650
Practically new 2½-ton Republic, $1000 discount.
Also Speed Wagon. Make offer.
TERMS.
25 per cent Down Payment. Balance 12 Monthly Notes.
REMEMBER
Every Used Truck Sold on a positive guarantee.
COMMERCIAL MOTOR CO.,
Republic Truck Distrs.,
1032 S. Olive st. Phone 66101.
Open Sunday, 9 to 1.

HARLE C. ANTHONY, INC.
Down payment.
PACKARD, 3½-ton, stake body, excellent condition ... $1350
MACK 3½-ton, stake body, good condition ... $1050
MAXWELL, 1-ton vegetable peddler's wagon, ready to go. Snap. $225
Several others, various sizes and makes, all real buys, including REO, GLOBE-MILER, TRANSPORT, REPUBLIC, WHITE, AUTOCAR.
1099 South Hope st.
Main 6000. 60406.

FOR SALE—Fred truck, 1920 model with panel delivery body, in good running condition. A snap at $285. See it at 2906 ALLESANDRO AVE. Telephone Boyle 3338.

FOR SALE—Have three good trucks and trailer, can furnish plenty of work until buyer gets acquainted; each averages $40 to $40 day. I want to get into another line of business, would consider vacant lot as part pay. Call evenings after 7 p.m. or Sunday a.m. Phone GARY. 180.

FOR SALE—Equity in 1921 3-ton truck, almost new; excellent opportunity to purchase a substantial equity for a small sum; arrangements made for sufficient work to make payments on truck without chance for steady work. MR. KENRICK, 1207 S. Hill st. Phone 61026.

FORD TRUCK, 1919, with an express body, solid rear tires, good second condition throughout. $325, easy terms. Open Sunday and evenings.
J. A. NADEAU
FORD AGENCY.
1100 E. Slauson. South 2240.

CHEVROLET, 1919 DELIVERY. Good tires, A-1 mechanical condition. $250, terms. Phone 67535, owner. JESSE SMITH, Glendale Ford dealer, 115-125 W. Colorado Blvd. OPEN SUNDAY.

1919 LIGHT DELIVERY, $185.
GOOD EXPRESS BODY.
J. E. COBERLY CO., SUCCESSORS TO REID-COBERLY CO.
1618 S. Main. Authorized Dealers sc. 541.

OVERLAND Delivery, with top and side curtains, motor in excellent shape. Anyone wanting a good commercial car should see this one. 124 WEST PICO.

FORD truck with starter, 2 months old; body for vegetable route, but can be used for transfer work. $1000 cash. 2838 OREGON ST. Broadway 4302.

1919 NEW CLEVELAND 6 trucks, cheap. Easy terms. Take late furniture, any reasonable offer. MR. HEIST, 1229 S. Grand.

REO SPEED WAGON.
Only $900; will sell on terms or take in touring car as part payment. Call at 1355 S. MAIN ST. Closed Sunday.

AUTOMOBILES, Etc.—Miscins.

Trucks and Delivery Cars.

SWAIN SAYS

YOU WILL NOT WASTE YOUR TIME,

AS EACH OF THE FOLLOWING TRUCKS ARE ABSOLUTELY GUARANTEED AS REPRESENTED. SOME HAVE NEW RUBBER, ALL HAVE GATED STAKE BODIES.

VERY LIBERAL TERMS.

SQUARE TREATMENT TO ALL.

1919 1-ton Republic, good shape, just painted ... $675
1917 2½-ton Moreland, mechanically perfect ... $1450
1919 2½-ton Service, rebuilt and guaranteed ... $2450
1920 2½-ton Kimball, electric equipment ... $2450
1920 2½-ton Packard, electric equipment ... $2950
EXTRA SPECIAL.
1921 2½-ton SERVICE, LIKE NEW, used only six months ... $2900
LOOK, BUS MEN!
SEVERAL 1½-TON MENOMINEE TRUCKS, EQUIPPED WITH ENCLOSED PAY-AS-YOU-ENTER 16-PASSENGER BODIES, ALL IN FIRST-CLASS MECHANICAL CONDITION. CHOICE $1250.
OPEN SUNDAY FOR YOUR CONVENIENCE UNTIL 5 P.M.
CHARLIE SWAIN,
SERVICE TRUCK SALES CO.,
1719 S. Los Angeles st.
Phone 20774.

NOTICE— NOTICE.

SALE
1920 FORD, 1-TON, STAKE BODY.
PNEU. TIRES ... $500
JEFFERY QUAD, STAKE BODY, SOLID TIRES ... $500
MORELAND, 1½-TON CHASSIS, GOOD RUBBER ... $750
OLDSMOBILE SPEED WAGON, CORD TIRES ... $700
WHITE, 2-TON, RESCUIT, GUAR. $2500
WHITE, 3-TON RESCUIT, GUAR. $3000
REPUBLIC, 1920, 1½-TON, STAKE BODY ... $1850
DIAMOND T, 1½-TON, 1919, NEW RUBBER ... $900
DUPLEX, 1920, 1½-TON, STAKE BODY ... $1250
5-TON TRAILER ... $1250
3-TON TRAILER, STAKE BODY ... $600
G.M.C., 1920, 5-TON TRUCK, JUST BROKEN IN ... $2850
WHITE, DUMP TRUCK, 2-TON; WILL TRADE OR SELL ON LIBERAL TERMS ... $2500
¾-TON WHITE, STAKE BODY, CORD TIRES, EXCELLENT MECHANICAL CONDITION ... $1750
BUICK, 4-TON, A REAL BARGAIN ... $825
WHITE, 2-TON, MECHANICALLY PERFECT, NEWELL WHEELS, ANY STAKE BODY ... $2000
WHITE AUTO CO.
1800 S. FIGUEROA ST. WEST 271.
OPEN SUNDAYS FROM 9 A.M. TO 12 M.

BARGAINS
TRUCKS.
1918 Dodge 1-ton ... $400
32x6 rear tires.
1920 Chevrolet 1-ton ... $550
1921 Commerce 1½-ton ... $1650
1913 Auburn, panel, tires, very body ... $300
1921 Ford panel, panel tires ... $600
1918 Dodge panel ... $400
1914 Moreland, stake body ... $200
1914 Federal chassis ... $200
1919 Oldsmobile, stake body ... $350
REO MOTOR CAR CO. OF CAL.
2200 S. FIGUEROA. WEST 7800.

FOR SALE—
2 GOOD TRUCKS.
And trailers, with contract, which requires 2 more trucks at once. Each truck will earn $70 per day; working 14 hours; splendid reason for selling this equipment and contract. These are 4-ton trucks. One rear end is a speed jack. For appointment, phone WEST 6471.

NEW 3½-ton Kissel chassis.
Price of $3500. Terms.
Ask for Mr. Anderson.
WESTERN MOTORS CO.,
60688. 1058 S. Flower.

KELLY 2-ton, $825. Packard dump, $2150. Diamond T 20, $950. Menominee 1½, $650. Packard 2-ton, $1750. White 2-ton, $875. Federal 2-ton, $1450. Maitland, $625. Republic 1½-T., $620. Liberty 4-T. $1850. Peerless 5-ton, $1250. Panel delivery, $450. Several trailers.
HAMILTON AUTO WORKS, 3866 So. Park.

FOR SALE—Will sell my 2½-ton truck, in good condition, cheap, profitable work all year around, for $2000, part cash, balance easy terms. Married man, experienced in hauling, to Terminal market, preferred. Fine opportunity for right man. PHONE 597219.

FORD, 1919 stake; Utz truck, brand new stake body, good tires, A-1 mechanical condition, $375, terms, or trade. Phone Glendale 6, 2-ring. E. SMITH, Glendale Ford dealer 115-125 W. Colorado Blvd. OPEN SUNDAYS.

KISSEL, 3-TON
Model 6-Truck. 5 cord tires, practically new. This truck has never had a body on. Used as a demonstrator only. Can be bought several hundred dollars below market price.
Cash or Terms.
L. B. SALES CO., 1416 S. Los Angeles st.

FORD truck with regular truck attachment, good stake body, cab, windshield, etc. A bargain for cash or terms. No brokerage.
LORD MOTOR CAR CO.,
10th and Olive.

MAXWELL 1½-ton truck, good stake body; cab and lights in good condition. Would consider auto in trade.
Easy Terms. Nr. Brokerage.
LORD MOTOR CAR CO.,
10th and Olive.

GENERAL TRANSFER BUSINESS.
Established 8 years, well advertised, clearing $500 to $800 per month. Have two large trucks and trailer, also small truck. Will sell all or part, to suit, on terms or trade. PHONE 67535.

CHEVROLET, 1919 DELIVERY. Good tires, A-1 mechanical condition. $250, terms. Phone 67535, owner. JESSE SMITH, Glendale Ford dealer, 115-125 W. Colorado Blvd. OPEN SUNDAY.

1919 LIGHT DELIVERY, $185.
GOOD EXPRESS BODY.
J. E. COBERLY CO., SUCCESSORS TO REID-COBERLY CO.
1618 S. Main. Authorized Dealers sc. 541.

OVERLAND Delivery, with top and side curtains, motor in excellent shape. Anyone wanting a good commercial car should see this one. 124 WEST PICO.

FORD truck with starter, 2 months old; body for vegetable route, but can be used for transfer work. $1000 cash. 2838 OREGON ST. Broadway 4302.

1919 NEW CLEVELAND 6 trucks, cheap. Easy terms. Take late furniture, any reasonable offer. MR. HEIST, 1229 S. Grand.

REO SPEED WAGON.
Only $900; will sell on terms or take in touring car as part payment. Call at 1355 S. MAIN ST. Closed Sunday.

AUTOMOBILES, Etc.—Miscins.

Trucks and Delivery Cars.

FORD DELIVERY truck, 1919, demountable rims, fine shape, with or without delivery body. Bargain. 1461 W. 37TH DRIVE, Sunday afternoon or Monday.

FOR SALE—Sacrifice, must sell for cash my 1920 Mack 3½-ton dump truck, guaranteed to be in perfect condition; price $5850. Call 904 S. FLOWER, Monday.

FOR SALE — Ford 1918 delivery, inclosed panel body, demountable rims, good rubber, $200. Terms. 2203 E. WASHINGTON.

1917 FORD ton, internal gear drive truck; terms. 1136 E. 54TH ST. Phone South 6084.

FOR SALE—¼-ton Ford truck, late 1919 model. In perfect condition. 4922 S. VERMONT.

FOR SALE—A stake body 2-ton Cadillac truck in good shape, $900. Call at 1022 N. HARVARD, Hollywood.

COMMERCE TRUCK, 1920, 1½-TON. $1400.

JOE ELLIOTT, BROKER, 1162 S. HOPE, FORD delivery, 1920, panel body. Starter. $460.

JOE ELLIOTT, N.E. cor. 12th and Bdwy.

FOR SALE—3-ton truck; motor worked, guaranteed; also 2-ton truck and bike. 1307 TEMPLE ST., Bdwy 4908.

FORD WORM DRIVE TON TRUCK, in good condition. $250.
W. D. DUNHAM Ford Agency, 1250 W. 7.

FORD TRUCKS, SEE THEM, RESU A. FINCH, AUTHORIZED FORD DEALER, 540 S. LOS ANGELES ST.

REPUBLIC 1-TON TRUCK, with pneumatic tires, cheap for cash. Call SCHECK, Bdwy. 1040, or Fred. 7107 S. Hoover.

VERY light delivery, perfect mechanically; all new tires. Owner must sell; terms arranged. Need not be $1 down. 1107 W. 37TH ST. JOHN A. HENRI.

FOR SALE—1-ton truck for sale, stake body, used 7 months. Apply 1539 W. 20TH.

FOR SALE—Nearly new 21 Ford truck, cab and stake body; ELLIOTT 1776-J.

NEW 1921 FORD TRUCK, gate body, starter. OWNER, 107 E. Park, Glendale.

FORD TRUCK, all solid tires, a very practical machine. 704 E. 7TH.

FORD 1918 ton truck, completely overhauled, new pistons, etc., $250, terms. 3716 E. 1ST.

NOTICE—

Tractors and Trailers.

NOTICE—

SPECIAL BARGAINS

Used UTILITY TRAILERS

1 2-ton capacity with body.
1 3-ton reversible type, chassis.
1 2-ton capacity, with stake body.
1 ¾-ton capacity.
Also a few two-wheel models.

All standard factory built trailers in excellent condition. Ready for immediate service.

Very reasonably priced. Good terms.

UTILITY TRAILER SALES CO.,
1421 S. Main st. Phone 21196.

FOR SALE—OR RENT—2 and 4-wheel trailers, 2 to 5 tons, prices right. Trailer with rubber tires alone worth $50; only $45. MOTOR & VENGARICK, 123 E. 16TH ST. BROADWAY 6046.

OLDSMOBILE garden riding tractor and plow, $225. R.E. corner VALLEY BLVD. and SAN JULIAN, box 256, route one, El Monte.

FOR SALE—Very cheap for cash, late model 8-IC Avery tractor, just overhauled and in good condition. ROUTE 1, BOX 167, Huntington Beach.

TRACTOR, 4-cyl., 1/35A Run one year, fine condition. No further use for one. Apply 59 PALOMA AVE., Venice. Phone 62307.

UNIVERSAL garden tractor, perfect condition, with plow and cultivator, $275. 2055 23RD ST., Santa Monica, near Pico blvd.

TRAILERS for sale, box delivery body, timken bearings, pneumatic tires, $75. 72437.

TRAILERS for sale or rent, 1 or 4 wheels, new and second-hand; also FIVE AUTO & TRAILER WORKS, 701 E. 7th st.

FOR SALE—Two-ton trailer, 4 wheels, good stake body. Good tires, $200. 718 E. 9TH PL.

TRAILERS, $35 UP. TRUCKS AND DELIVERY bodies, built to order. 849 SAN PEDRO.

TRAILERS, all kinds to rent. L. A. TRAILER SERVICE, 1629 E. 5th. Before 1904 EVERGREEN.

SEVERAL good 4-wheel trailers, Timken bearings. Cheap. 708 E. 7TH.

FOR SALE—Heider 10-20 tractor with 2 bottom plows, $400. 5741 CENTRAL AVE.

FOR SALE—GOOD TRAILER. 7753 SIMPSON.

TRAILERS! CHEAP! TRAILERS!
AUTO TRAILER CO., 1322 Central Ave.

Automobiles for Exchange.

FOR EXCHANGE—

A few high-grade used automobiles to exchange for mortgages, trust deeds, real estate contracts, etc. Also a few commercial sale contracts as full or part payment or as security for the payment of an automobile. See E. J. Pratt, with

JOHN T. DYE,
824 W. Pico St.
Phone 62174.

FOR EXCHANGE—OR SALE—Reo Speed wagon, equipped for long distance tourists; has top, windshield, seats and sleeps 4. Many lockers and ample baggage room. Will consider small car as part payment or trade for real estate. Address T. box 257, TIMES OFFICE.

DE LONGPRE AVE.

I HAVE a comparatively new 7-A model, 7-pass. Studebaker car for sale. Will trade for small proportion of purchase price for a good sized family. A snap for some farmer to get close-in condition, will guarantee title and condition. Come see it and talk it over. M. RANDALL, 709 Bryson Bldg., cor. 2nd and Spring.

FOR EXCHANGE—Will trade for Willys-Knight 4, Buick coupe or Cole 8, sport touring, or will financially perfect another car for over 15,000 miles. Can see same Monday, 4720 ELMWOOD AVE.

WANT small six roadster. Will give 1920 Ford roadster, Master, cost $1090. Will give some cash for good late car. Give complete information. Address X, box 1284, TIMES OFFICE.

COUPE WANTED. PURCHASE FIRST-CLASS MODERN COUPE. LOCAL BANK SECURITIES GIVEN IN EXCHANGE FOR EQUITY. ADDRESS F, BOX 556, TIMES BRANCH.

FOR SALE—48 touring. Will trade my equity of over $700 in car only 2 months old, for good Ford, balance monthly payments. Will also trade for quick deal. GLENDALE 646.

FOR EXCHANGE—Late-type sport model automobile, swell condition. Want diamonds, cheaper car, real estate, or what? PHONE, mornings, 53079.

NASH 6re-passenger touring to exchange for equity in house or other property. Submit all essential particulars. Address R, box 536, TIMES BRANCH.

FOR EXCHANGE—Fullman 4 touring car for lot, suitable for Sata Western ave. or Hollywood district. Will pay difference in cash. Address T, box 208, TIMES OFFICE.

FLIVVER—1920, 6-cyl., new paint. Mechanically very good. Good rubber. Will trade for bungalow. Phone 1020 or 110 W. BDWY., Whittier.

FOR EXCHANGE—Large cabinet Victrola and records; value $170. Will trade for 1916 Oakland touring or Maxwell. Call Vermont 7280, or 1511 W. 51ST ST.

FOR EXCHANGE—1920 CASE AUTOMOBILE, AS FIRST PAYMENT ON A HOUSE IT IT? $6500. 620 CAL. BLDG.

FOR EXCHANGE—Chalmers, nearly new automobile, $3000, for residence; pay or assume the difference. 72088.

AUTO and cash as down payment on well located bungalows; quick deals. HUTCHIN REALTY CO. 344 Hill. 60243.

WILL exchange dandy 1919 Chevrolet 490 touring for Ford coupe or sedan. Call Sunday or eve. 1414 AVE 64.

FORD touring, 1920, many extras; sell for cash or trade for property. Box 129, TIMES OFFICE, Pasadena.

WILL TRADE Hudson touring, Cal. top, tires, engine equipt. in Stutz, Jr. or take cash difference. SOUTH 5447-J.

FIVE-PASS. Haynes car, will exchange for good stake body, cab, windshield, etc. A bargain for cash or terms. No brokerage.
LORD MOTOR CAR CO.,
10th and Olive.

FOR EXCHANGE—Fine 1921 roadster and small amount cash for close-in lot. Address box 204, TIMES OFFICE.

ESSEX tour.; for sale, or trade, as 1st payment on Hollywood bungalow. HOLLY 1787.

FOR EXCHANGE—Packard, late model. Will trade for roadster or real estate. 1250 S. MAIN ST.

LATE model auto for industrial Long Beach lot and light car or cash. N. J. FINKE, Rivera, Cal.

FOR SALE—OR EXCHANGE—1916 Ford truck, want Ford roadster. HOLLY 7140.

FOR EXCHANGE — 1921 Ford touring for diamond. 556747.

LATE model, good condition throughout. Want lot, or what have you? 65389.

Automobiles Wanted.

WANTED—Ford. Will exchange carpenter painting or cement work for same. VAL 4524.

WANTED — For cash, Dodge touring car, 1919 or later model. Call any week day, 5 p.m. 6812 SANTA MONICA BLVD. 57860.

WANTED—Truck. Will swap good count site on Balboa Island for part. Address T, box 283, TIMES OFFICE.

WANTED—One or two-ton truck. WILSON, 338 W. 21st. 24676.

WANTED—Two-ton truck on cat, Buick coupe preferred. 808 S. MADISON, Pasadena.

WANTED—Ford touring car. Must be a bargain. 1216 LIBERTY ST.

WANTED—Best Ford panel will buy. Must be a bargain. BOYLE 5??.

WANTED—To buy, 1½ or 2-ton truck. Cash. Sch. 8704.

AUTOMOBILES, Etc.—Miscins.

Automobiles Wanted.

MUST have a 5-ton truck, as my work is too heavy for the light trucks I now have; have two ¾-ton trucks that I will trade, one or both, and pay cash if any difference.

GEO PANCAKE
1201 S. Olive st.

WANTED—A new or nearly new 5-passenger sedan Auto for 60 acres Virgin timber in Skagit Co., Washington, clear; nearly two million feet, worth at least $25000. Or 60 acres level volcanic ash land, unimproved, near R. R. in Iron Co., Utah; worth $2000. J. E. FARNHAM, 3017 Rowell St., Los Angeles. Phone ELLIOTT, 2??.

WANTED—Light car or Ford coupe; have nice little house; fine lawn; fruit and flowers; good locality; splendid car service; $2000; rented $40 per month. A fine investment. MR. MALONE, with T. H. MULLER COMPANY, 840 Merchants' Nat. Bank Bldg. Broadway 1196.

WANTED—1921 Cadillac, sport model or touring. Must be almost new. Not over 10,000 miles. Will pay $2000 cash. Opportunity for man who needs money badly. Address R, box 618, TIMES BRANCH.

WANTED—Lady accustomed to driving Ford and Dodge would like to buy an almost new car, not larger than Ford or Dodge. Describe car fully, price, condition, etc. Will pay cash. Address H, box 881, TIMES BRANCH.

FOR EXCHANGE—3-ton smith worm-drive automobile, Diamond model. Not run over 10,000 miles. Will pay $2000 cash. Opportunity for man who needs money badly. Address R, box 618, TIMES BRANCH.

WANTED—Lady accustomed to driving Ford and Dodge would like to buy an almost new car, not larger than Ford or Dodge. Describe car fully, price, condition, etc. Will pay cash. Address H, box 881, TIMES BRANCH.

WANTED—AUTOMOBILE FOR CLEAN RUG. WANT LOW 1920-1921 MODEL TOURING. WILL PAY CASH DIFFERENCE. OWNER, 208 VAN NUYS BLDG., 06544.

NO FOOLING—
Will pay best prices for late model cars. Call with auto and leave with money. HOBT MOTLEY, 1162 South Olive st.

FIVE-PASS. touring car. Must be 1921 model. Exchange 22 acres good land near San Bernardino, clear. F. NORTON, 410 Byrne Bldg., Los Angeles. Phone 62??.

WANTED—Will accept late model touring car as part payment on furniture and lease of 22-room boarding house. Phone 52??, Owner, 611 W. 8TH ST.

WANTED—Late auto, exchange $1850 on close-in lot, paying 7% per cent. Address T, box 277, TIMES BRANCH.

WANTED—Dealers and private owners, the best prices paid for your automobile. Investigate. 1212 S. OLIVE.

What have you? Address R, box 512, TIMES OFFICE.

WILL exchange as part payment, first-class stock for automobile. Only late model, Canadian car considered. Phone HOWE 1091.

WANTED—SEDAN of late model good touring car for equity in fine income property. Write INCOME, 504 S. Flower.

WANTED—To buy Studebaker special 6 touring car. Must be 1921 model and in first-class condition. PHONE 877409.

condition and lowest price. Address X, box 1284, TIMES OFFICE.

WANTED—For cash, cheapest used car serviceable for business woman; preferably Dodge. Phone 5472. 1126 Detroit st.

WANT to buy for cash good touring car, no junk from owner only. ALLEN W. SMITH, 5274, West 9th.

WANTED—Late model light car and cash for $1050 equity in $1800 lot, 100x184. Southwest. HOLLY 1050.

PRIVATE party will trade diamond and cash for late car. Address R, box 515, TIMES BRANCH.

WANTED—Ford touring or sedan with starter and demountable rims. Bosch magneto. SOUTH 5770-J.

WANTED—The best auto or offer for my $2500 equity in nice lover lot in Beverly Hills, subject to small incumbrance. P. O. BOX 218, STA. C, CITY.

WANTED—Best late model touring car that $1500 will buy for Cash. Tel. COLTON, 40-R-1. R. F. D. BOX 92.

WILL TRADE lot, 24, block 1, Wilshire Blvd., Santa Monica, for automobile. BEN HANSEN, 190 Hollywood Blvd.

WANTED—Pay cash for Ford truck chassis with starter. 1425 PLEASANT, Boyle 2342.

WANTED—Dodge Touring. Latest model. Will pay cash. HARRY REID, 212 So. Grand, apt. 402. PICO 3554.

WANTED—Touring car, part payment on garage and for nice west side 14 rooms; bargain. OWNER, today, 2009 S. Vermont.

WANTED—Late auto for Overland 90 and $700 lot equity. SOUTH 6313-W.

WANTED—Good roadster; Victrola as part payment. 425 W. 22ND ST. 22170.

LATE model Ford Sedan, private party. Call Sunday, real estate office. 2536 WEST PICO.

WANTED—Private party, late closed automobile car; bargain for spot cash. Call morning, no dealers. 5470 CHESLEY AVE.

WANTED—I want late high-grade sport model car, Templar or H. C. S. preferred. Pay cash. Phone WILSHIRE 7870.

WANTED—Roadster or speedster, A-1 mech. Trade motorcycle and $10 mo. 3223 ALMA WALK.

WANTED—A GOOD AUTOMOBILE UP TO $1500. HAVE A FIRST MORTGAGE FOR $1000 DUE CALIF. BLDG.

WANTED—Automobile, light car, exchange part on grocery doing $35 per day. Call 1240 E. 4TH AVE.

BEST automobile that $500 cash will buy. 4115 E. 4TH ST., Long Beach. Phone 28185. No dealers.

WANTED—Late model roadster, late model, used car. See ADVANCE LUMBER CO., 1070 E. 20th st. South 307.

WILL pay cash for good late model used car. HENDERSON & MILLIGAN, 1204-6 S. Olive. 62698.

WANTED—For cash, no consignment 25 assorted Auburn clinchers. Not over 1000 miles. Address X, box 204, TIMES OFFICE.

DON'T SACRIFICE your car. Let Kelly get you $1000 more than its worth. Part cash or payment on terms. 1217 S. OLIVE.

WANT Buicks, Hupmobiles, Studebakers and Dodges. Send for first cash bid. HARVEY O'DAY, 153 W. Pico. 12506.

WANTED—Late model Hupmobile or similar car; have diamond for exchange. 41944. PHONE 65465 evenings.

WANTED—SEDAN of late model good touring car for equity in fine income property. Write INCOME, 504 S. Flower.

WANTED—To buy Studebaker special 6 touring car. Must be 1921 model and in first-class condition. PHONE 877409.

WANTED—Ford at once. Have 1½ acre walnuts just off Valley Blvd., San Gabriel. 323 WEST 52ND ST.

WANTED—For cash, 1917 or 1918 Buick MR. MILLER, 230 W. Pico st. 25816.

WANTED—1916-1917 Ford touring. $150 cash. Call after 5 p.m. 2912 E. 8TH ST.

WANTED—Dodge touring car or Ford touring; new cash. So. 6875. SMITH.

LATE STUDEBAKER WANTED for cash. 1026 W. WASHINGTON. WEST 5479.

WANTED—Studebaker Special, Dodge or Buick for cash. 220 W. 10TH ST.

EXPC., apply by senior asst. as payments for Ford sedan. 280-099.

FOR CASH for any thousand name ... S. STEPHENS, 1055 S. Olive. 65511

WANTED—Immediately, best late light delivery car $175 will buy. BDWY. 4297.

WANTED—To buy light car from private family, 1040 MAGNOLIA AVE. West 49-2.

WANTED—For cash, late model cars; must be bargain. 1329 S. MAIN.

WANTED—Dodge touring, 1920. Drive to 1025 S. BURLAND, and get cash.

FOR SALE—

POULTRY AND PET STOCK.
For Sale, Exchange, Wanted.

Pigeons, Birds, Etc.

FOR SALE—
L. M. GRIDER'S
"BIRDLAND."
Two of the show places of Los Angeles.
216 Mercantile Place. 50 steps from Broadway.) 1301 Central ave., cor. of 42nd st.
LARGE EUROPEAN SHIPMENTS REACH US THIS WEEK.
Imported German Rollers.
Imported German Warblers.
Sx African Whydah Finches.
European Black-caps.
English Robin Redbreasts.
Brazilian Cardinals.
Belgian Canaries.
Yorkshire Canaries.
German Roller Canaries.
Pink and Black Mynas.
DOGS—CATS—MONKEYS.
You will find a large and complete stock of healthy, well-bred pet stock, also foods, remedies, kennel supplies and everything your birds or pets need to make them comfortable and healthy.
We have a bird hospital and boarding rooms. Phone us your orders—daily delivery. Mail orders given careful attention. We Buy ——— We Sell.
Main 8451. Main 2160.
HARRY M. PARK, Mgr.

FOR SALE—
L. M. GRIDER'S
"Birdland."
216 Mercantile Place.
The only real bird shop in Los Angeles.
Conveniently near City Hall.
BIRDS, PARROTS, PHEASANTS, DOGS, CATS, MONKEYS, CAGES, FOODS, REMEDIES, KENNEL SUPPLIES and everything for your birds or pets' health and happiness.
Two Wonder Shops:
1301 Central avenue.
216 Mercantile Place.
Main 8451. Main 2160.
Free Delivery—Phone Orders.

FOR SALE—Canaries, $2. Aviaries, pet Pekin kittens, $5. 9700 S. HOOVER.
FOR SALE—Pigeons, few White Kings. PHONE 830250.
FOR SALE—Canary birds. Rex chicks. 2510 WEST 21ST ST. West 474.
FOR SALE—Pigeons, Barbs, Homers, cheap. 1317 E. 82ND. 812902.
FOR SALE—Nice small monkey for $20. 607 SOUTH GRAND AVE.

Ducks, Geese, Turkeys.

FOR SALE—Ten turkey hens, too good to kill for food. Come and see them if going into turkey business. Now is your chance. $8 apiece for each. Home address, 2618 PITT STREET, Apolan Way, Lomita, Cal., south of Redondo Boulevard.
FOR SALE—Two turkey hens, tom and 8 cgs. WILSHIRE 2804.

Bees and Honey.

WANTED—If you have good apiary for sale write box 97, GLENDALE.
FOR SALE—Three hives bees. 1421 W. AVE. 66.

Goats, Milch, Etc.

FOR SALE—Toggenburg, best milch goats in the state; fresh and coming fresh; over 150 head to select from; many guaranteed to produce a gallon daily when fresh, are also offering a number of choice young stock; are reserving offering next kidding; if every one has a test and udder developed to your satisfaction you can have your choice; positively no culls; no boomers; no persistent milkers; Liberty bonds taken face value. Dry goats taken in exchange. Shelter stock a specialty. Will send anywhere. Delivered, $1. Abundant shade, shelter, large corrals. We offer for sale a few of the finest Toggenburg bucks available for service; two have just arrived direct from the best importations from Switzerland. Those old and not quite strong goat. We have spared neither time nor money in selecting and developing for service the best animals money and good judgment can buy, from the best milk producing strains; particular attention to all C. H. breeds goats are more or less inbred; here is your opportunity to outcross with new blood; these bucks are priced right within the reach of all $10 and $15. We offer for December delivery 50 young registered does, all bred to the imported buck, $75 each; for all orders received in October, $65; 25c quart; bring your jar. Our organization is now shipping 10 pints in C. O. D. Stors, especially children, welcome daily except Sunday. Now is the time to order milk goats for winter freshening; they are great manure, $1 per sack or $18 per ton, delivered. Correspondence invited. Information cheerfully given. CARL P. HEDRICK and DAN A. SOX, 120 E. Hawthorne, corner Commercial, Inglewood, Cal. Phone 288.

AT STUD—Typical pure-bred registered Toggenburg buck; the best obtainable money can buy for yourself. Bet No. 20122, tattooed; sire Prince Louise 7789, dam Lady 20122; his dam, Princess Louise 7789, gave over 9 quarts of milk daily and produced 1½ pounds butter fat in 4 holdings; service fee $5.
The Herd of Hill Home No. 25502, nationally known; also Paul Tamarix, No. 25503, Chief's Majesty No. 12685, Prince Alpine No. 12683; dam, Amoris 5, No. 972. The finest buck Prince Alpine ever sired. Price $50.
Barney Dean Tamarix, No. 1845, nationally known; also Paul Tamarix, No. 25503, Chief's Majesty No. 12685, Prince Alpine No. 12683; dam, Amoris 5, No. 972. The finest buck Prince Alpine ever sired. Price $50.
Barney Dean Tamarix, No. 1845, nationally known; also Paul Tamarix, No. 25503, Chief's Majesty No. 12685, Prince Alpine No. 12683; dam, Amoris 5, No. 972. The finest buck Prince Alpine ever sired. Price $50.
Service fee $5. also.
Brucker 3294, pure-bred Shannon buck, nationally known. Service fee $5. CALIFORNIA 998/100 GOAT DAIRY, J. C. Shepherd, Proprietor, 1020 N. Pacific ave., near Doran ave., Glendale. Phone Glendale 1.
WANTED—Does to board, $1.50 month. Pure-bred buck service, fee $5. Toggenburg No. 8356, Nubian No. 8265, Nubian No. 8266. 15-16 reg. kids for sale, $40; 7-8 Toggenburg buck, fee $5. Free transportation if boarded 3 months. Reasonable insurance if desired. Large football range, free feed, permanent stream and shelters. Herded during day, corraled at night. Write, call or phone GOAT RANCH, Box 48, Castaic, Cal., or phone West 2868.

SERVICE—
Saanen Colonel Wm. Tell, 2480; Toggenburg Verdun 31220; breed your does to the best; fee $5; California 1st Los Angeles $2.50 extra for certificate on Saanen. Does called for and delivered.
C. H. BONNEY.
300 S. Bowen. Phone WH. 628.
FOR SALE—Closing out sale; 75 Swiss pure breds, Americans and high-grade milk goats, superior milk strain type and markings; Toggenburgs, Saanens and Nubians. STAR GOATERY, 1500 S. Hamilton, Pasadena.
2 STUD—Pure Toggenburg, No. 26258, foal 22, Gesler, pure Saanen, sire Sutterland, imported, registration 2150 and 2220. Grade buck service, $2.50.) Registered milch goats at reduced prices. MARINER GOAT RANCH, 187 N. Eaglelake, Eagle Rock.
FOR SALE—8 high-grade Toggenburg milch goats; 2 Pure Bred Toggenburg bucks, $125 each; 2 Pure Bred Toggenburg does, $75 each. All above guaranteed due 15th; from good stock, $15 each. Act quick. 325 E. GUARANADA, Alhambra.
WANTED—For service, Prince Victor, No. 3885, pure Nubian Saanen buck, sired by Victor 254. Apply early for reservations. Fee, pure Nubian, $10; Saanen, $5. CHRIST WILKING, Bloomfield ave., Artesia, Cal.
FOR SALE—Cheap, or exchange for poultry, or lens, several registered Saanen and Toggenburg goats from big milking strain, including buck CECIL V. GRAY, box 4, Route 4, Vestal Road, Glendale.
FOR SALE—Carnets Quakery rimming salt high-grade heavy milkers, rearings, kids; take your choice for almost nothing. MRS. HARRY CARNET, Red Rock, Gabriel, Vista st., Telephone Alhambra 703-J-1.

WANTED—A1 Napier Grass (real Napier), breeders, $2 per month and up; 5 kinds of grass for pigs; good Bermuda, $1 per hundred; a sure remedy to stop bloating. 1017 S. BOYLE AVE. Boyle 162.
FOR SALE—Fresh milch goats, grade Saanen and Toggenburg, one string 6 years, $25; R. S. HUGHES, P. O. La Habra, Cal. ½ mile west from Sta. Cal., School House Fullerton. 2504-12.
2 STUD—For only $5, good as the best. Purebreds, Prince Alfonso, Toggenburg; Puregrade Heifer Alfonso, Saanen; have goat goats and save money. TOWERS, 645 Riverside ave., Belvedere Gardens.
FOR SALE—Registered Nubian buck and 3 young does one milking now; all for $175; no time to care for them, bargain. 6100 W. 87TH ST.
FOR SERVICE—Thoroughbred reg. Nubian buck No. 5560, A.M.G.R.A. fee $5. Does called for & del. free; does boarded, $1.50 per mo., ins. free. 1016 Cummings ave., Monrovia.
2 STUD—El Centro 1486, one of country's best pure-bred Toggenburgs. Fee $5. MIGHTY-FINE RANCH, 4787 AVE. 40, near Hyde Park Car. 70814.
FOR SALE—Goat, gave 4½ qts. 1st kid. 2 nanny kids, 3 months; can reg. $75 for all. Will deliver. WILLIS, 50/60 WHITNEY, Lankershim.
WANTED—Goat milk tested at the INDUSTRIAL TESTING LABORATORY, corner Pico and Los Angeles sts. Phone 271764.
FOR SALE—Or exchange, Nubian milch goat for white or brown Leghorn or Anconas, hens 1540 E. 82ND ST. Jo. 6620-W. $15.
FOR SALE—Cheap, young goat, bred; take it, fence it, cut to Bowan, 2 blocks south. 905 S. ROWAN.
FOR SALE—$15 up, fine stock milking Toggenburg goats. 3077 GILLIS, up N. Lincoln Park ave. from Lincoln High School, Eagle Rock.
FOR SALE—Two milk goats, 1 Nanaan, 1 Toggenburg. W. C. WALMSLEY, Stanford Ave. Rivera, Cal.
AT STUD—Toggenburg buck, service fee $2. Call and deliver. 1183 LAGUNA ST. Boyle 24428.
FOR SALE—2 milch goats and 1 yearling doe; Saanen Nubian cross. $15 each. 754 E. VERNON AVE.
FOR SALE—Three-year-old Toggenburg horse buck, and several fine-bred ewes, at half price. 1246 SUNSET BLVD.
FOR SALE—Three milch goats, cheap. Phone Redondo 2017 11TH AVE.
FOR SALE—Or Exchange—Fresh milch goats, $10 to $15. WILSHIRE 3626.

Rabbits, Hares, Etc.

RABBITS— —RABBITS —RABBITS
All Breeds.
Books about Rabbits, $1.50 up.
Stock service. Guinea Pigs.
RABBIT FARM,
3728 Mount Ada.
22561.

POULTRY AND PET STOCK.
For Sale, Exchange, Wanted.

Rabbits, Hares, Etc.

FOR SALE—1921 edition of Richey's Rabbit and Cavy Book; a reliable, concise guide to every phase of rabbit raising and cavy. Recognized as an authority by rabbit breeders and adopted as a textbook by L. A. Public schools. Price, 75c. GERMAIN SEED & PLANT CO., northeast cor. Sixth and Main. Phone 10600.
FOR SALE—Cheap, high-class Flemish Giants, steel-gray, does and bucks. Mine won at last show, 10 entries, 9 firsts and 2 seconds, and the best steel-gray buck in the show. Buy the best and start right. Will be cut, 1819 EAST 58TH ST.
FOR SALE—Selling out cheap, high-class Flemish Giant breeding does, bucks, 10 to 10 lbs. At San Fernando and Riverside 12x4 Stock Show, 31 entries, 32 ribbons, 15 firsts, 9 seconds, 2 special prizes, also prize-winning Cotton pigs. 9056 MAPLE AVE., city.
FOR SALE—Rabbits.
Does, bucks and fryers, does with litter. Rabbits will go up to 20 cents this winter. Buy now. 2122 N. MAIN. Come and see our stock.
FOR SALE—250 Red Cap New Zealand bucks. All good New Zealands have "Red Cap" blood. Young and matured breeding does. Come and see them. Alhambra car to Chapel street, 8 blocks south to 317 PARK.
FOR SALE—Fine American blue and New Zealand, 6 and 7 months old. All bloodied stock. 229 OTIS ST. Bell. 2981830.
FOR SALE—New Zealand Reds, two full-blooded does, 1 with young. Also two ship bucks, 1 registered. Prices reasonable. 314 W. 30TH.
WANTED—Rabbits
Will pay from 8 to 10c.
Call anywhere.
Lincoln 3788. 2122 NORTH MAIN.
WANTED—Highest market prices paid for rabbits, H. PHILBRICK, 2454 E. Hunter st. Phone 87861.
FOR SALE—Fine Flemish Giant rabbits and hutches, goat. Must move. 2122 E. 38TH ST., or Phone South 1278-J.
WANTED—Rabbits and poultry, young or old. Phone Inglewood 220-J. J. C. SPENCER CO., Inglewood, Cal. Will call.
FOR SALE—Guinea pigs, all colors, 75c and up. Child and broken colors, 75c and up. All sizes. 2122 N. MAIN.
FOR SALE—All my fur, meat rabbits and hutches; chance of lifetime. Illness. 1126 DETROIT ST. Holly 9472.
FOR SALE—Guinea pigs, breeders or young. You pick. TELEPHONE LINCOLN 2000.
FOR SALE—My entire stock of Guinea pigs. Fine breeders. 74068.
FOR SALE—New Zealand rabbits and modern hutches. 1284 E. AVENUE 20.
FOR SALE — Pure Himalayan rabbits, 7 weeks old. Pedigreed stock. 1434 DEWEY.

Dogs and Dogs at Stud.

FOR SALE—BOSTON TERRIER SPECIALTY SHOW of the Boston Terrier Breeders' Association of So. California at Los Angeles, November 11 and 12. Judge, Dr. C. A. White. This show will carry the maximum number of point championship, and is held under rules of American Kennel Club. A host of valuable cups and trophies has been provided for competition open to the world. You need not be a member to show your dog. The competition is open to all. Pedigree is not required. Dogs will be judged upon their merits and looks. A special welcome extended to new or novice exhibitors. Bring your Boston. Entries close November 1. The association will also maintain a desk at the Alexandria Hotel, October 31 and November 1, afternoon and evening, where entries may be made if not received prior to that time. Superintendent. Do not allow the closing date for entries to slip your mind. Premium lists and full information may be obtained by addressing KYLE ONSTOTT, Show Superintendent, 201 S. Raymond ave., Pasadena. Telephone Colorado 1171.
AT STUD—The Vine-Hill Kennels offer at stud: Police dog Dolly of Pine Hill View, No. 290445; English Bulldog, imported, son of champion Copper Hill Prince, A. K. C. S. B., No. 24710, and the winning Boston Terrier, Lady, No. 180307; English Bulldog, Model Knight No. 317709, first prize winner; also Good Knight Bill, No. 317708. We can furnish select stud dogs of all recognized breeds. We have on hand quality puppies of the following breeds: Police dogs, Pekingese and Irish Setters. Phone Edwy 2304, or write 131-B, Sunday and evenings. LINDO-DELL KENNELS, 11th and Verdugo sts., Burbank, Cal.
$100 LOST—$25 REWARD.
No questions asked, for information or return of white-and-cream small spots, male, 4 years old, lost from South Pasadena, vart on right eye, cord with small bells around neck. Answers name "Boots." Lost Friday morning, Oct. 14, from 2714 Sycamore st. PHONE 21949.
FOR SALE—BOSTON BULL PUP.
PEDIGREE.
READY TO SAIL.
4 MO.
LICENSED.
PERFECT MARKINGS. $50.
720 S. BONNIE BRAE.
FOR SALE—4-month pedigreed registered bloodhog dog, Elsie Alarich von Marksdorf, winning dog last Ambassador Hotel show; does a champion. Hektor von Jensen, bitch, Elsie. Have also a few other Police pups. 10507 FREEMAN AVE., near Lemon Station, Inglewood.
FOR SALE—Trained bird dogs, English Pointers, Irish Setters and Cocker Spaniels; also puppies of Irish and English Setters; police dogs, Airedales and Cocker Spaniels. Call The Boston, 1 Dean boarded by week or month. LINDO-DELL KENNELS, 11th and Verdugo sts., Burbank, Cal.
AT STUD—German Shepherd dog, "Baldo von Kloster Mansfeld 2nd." Reserve at Ambassador show; also a few other high-class puppies. Fee $40. DR. O'BRIEN, 132 E. Pinecrest.
FOR SALE—Pedigreed English bull puppies, 2 females $35 and $50; male, $75; mother Princess Patricia III; sire Country Model II. N. HALBERT, Stevens Way and Summit st., Tunnel.
FOR SALE—Beautiful peach Collie pups; nicely marked, pink and white, the very best of breeding. Call P. GRIDER'S BIRDLAND, 216 Mercantile Place. We buy pups.
FOR SALE—GATWICK COCKER KENNELS, Gardena, small breeds boarded; a few high-class cocker puppies for sale, black and buff; also dogs of all breeds boarded south of McKinley Home.
FOR SALE—Russian wolfhound puppies from prize winning stock; males and females; also police shown. Must be sold, males $50, three females at stud. A. W. FRYE, Byron, Cal.
WANTED—Boston Terrier at stud. Rose-Arbookie champion eastern stock; also puppy, guitar large litters. Perfect markings, $10. 2224 PACIFIC AVE., San Pedro.
FOR SALE—Great Dane dog, male, with certified pedigree of 5 generations. A beautiful specimen of dog. Price $100. CALL 87317.
FOR SALE—Perfectly marked exceptionally fine tan Boston Terrier puppies from champion Little Tour Wagner stock. 553 E. 41ST ST.
FOR SALE—Pekingese puppies, unusually good at reasonable prices. POH-PAY KENNELS, 2818 Hooper ave. South 4661. Visitors welcome.
AT STUD or for sale, pedigreed Pekingese, sired by the winner at Riverside, Pasadena and exposition Park, cheap. 6541 HOMEWOOD AVE., Hollywood.
FOR SALE—Boston Terrier male, 7 months old; pedigreed; marked; BRIDGER, Mad Manor Drive, North Inglewood.
AT STUD—English bulldogs, "Paddy Ryan" and "Jack Dempsey." 4811 W. 11TH DRIVE. West 4303.
FOR SALE—Irish setter, male puppy, $15 each. 1000 DR. L. Route No. 1, Box 2-A, San Gabriel, Cal. Phone 234-J.
FOR SALE—Your chance, Boston Terrier puppy, pedigreed beauties, with white hair on hand; reasonable. 1809 WEST 36TH ST.
FOR SALE—Red Cocker Spaniel pups. Most sensible. REDLOCK, 5536 Santa Monica Blvd.
FOR SALE—Registered dogs, male, female and puppy. 130 WEST 97TH ST. Vermont 3076.
FOR SALE — Fed. French poodle pups. Beauties. Males $9 each. 210 W. 82ND STREET.
FOR SALE—Beautiful ped. Persian kittens, $5 each. Reg. stock. 210 W. 82ND ST.
FOR SALE—Scotch Collie pups. Perfect markings. Thoroughbred. Price reas. 81309.
FOR SALE—Female Collie, near sable, $10. Evenings, 1538 LAS PALMAS, Hollywood.
FOR SALE—Fawn tan English bull, male puppy, 100 19TH ST.
FOR SALE—Beautiful Bohemian wolf hound, female, gentle with children. 241 S. ST. ANDREWS PLACE. Wil. 7646.
FOR SALE—Bull terrier puppies, cheap. Rear 3209 MERIDIAN ST. Also 2 highly pedigreed bitches.
AT STUD — French bulldog, "Marlborough's Franchise," champion type and breeding. SOUTH 6313-W.
FOR SALE—Pedigreed Boston Terrier female, 6 weeks old. Will make show dog. Very reasonable. 325 E. 30TH ST.
FOR SALE—Pedigreed Boston Bull puppies. Corner 18th and Temple, LONG BEACH. Phone 29023.
FOR SALE—Well marked fox terrier puppies (bran, healthy and well cared for. Prices for everybody. 1816 N. CATALINA.
FOR SALE—Wanted—Good home for dandy 3-months-old watch dog, much preferred, male. $2 only. 928 BELMONT.
FOR SALE—Fox terrier Pekingese puppies, registered stock. PALADIN KENNELS, Carranza 864.
FOR SALE—Toy Pomeranian puppies, orange sables, chocolates, blacks, from registered stock. 1632 W. 58TH ST.
FOR SALE—Cheap, pedigreed Airedale puppy, both parents registered. Call 2542 HUMBOLDT ST.
FOR SALE—Ped. Cocker Spaniel dogs and puppies. 3108 SANTA MONICA BLVD. Santa Monica.
FOR SALE—Police male pup home better. Reasonable. 10507 WOODLAWN.
FOR SALE—Toy, registered English bulldog, one year old. Male, $100 MELNO AVE.
FOR SALE—Registered Boston Bull puppies, 4 males, 1 female. 80060.
FOR SALE—Beautiful Toy Boston Terrier puppies. Pedigreed. 329 E. 82ND ST.
FOR SALE—Ped. Boston Terrier, female, bred. 1120 E. 56TH. South 818.
FOR SALE—Airedale puppies, 416 S. HAMART BLVD.
FOR SALE—Brindle bull, 5 mos. old, male, $10. 1516 N. HARVARD. Phone 5086??.
FOR SALE—Who wants a classy orange male Pomeranian female? $5.00
FOR SALE—Male English bull $15. Fox Terrier, $5. 9700 S. HOOVER.

Cats.

FOR SALE—
KITTENS—WONDERFUL ORANGE KITTENS
They have the sweetest, round faces and long, heavy coats. These kittens are bright-eyed—and the often-seen light, common yellow. Bred by the Pacific Coast wonder—
APACHE REDRUFF
FAIRCHILD'S SANITARY KENNELS,
14261 Valencia ave.
AT STUD—RELIANCE HONEY BUNCH, Persian brown tabby, beautiful and perfect markings, rich sable coloring, son of Champion Sun Star of Bengal; grandson imported Brayfort Viceroy; has won highest honors; line bred. See his pedigree before breeding. Fee $15. 5750 CARTON WAY, Hollywood. Phone Hollywood 4458.
FOR SALE—Kittens, sired by "PTOLEMY BARRE BLEUE." Colors, blue cream, females and 1 female. Also silver kittens. All registered stock. 2979 BRIGHTON AVE. Vernon 4561.
FOR SALE—Male Persian cat; reasonable to person giving good home; color silver gray. 02020.
AT STUD—Tokio of Coralea, Sumuka Algernon, red, shaded silvers. Cats boarded. VERMONT 4541.
FOR SALE—Pedigreed Persian kittens, private party. Price reasonable. Phone West 3791. 2325 HILLCREST DRIVE.
AT STUD—ALL COLORS OF CATS. PERSIAN KS. FAIRCHILD'S SANITARY KENNELS, 14261 VALENCIA ST.
FOR SALE—Orange Angora kitten, 10 weeks old. Reasonable price. PICO 778. 823 CALIFORNIA ST.
FOR SALE — PEDIGREED PERSIAN KITTENS. 1929 E. VERMONT. Belvedere 4541.
FOR SALE—Beautiful pedigreed Angora kitten, 2 months old. HOLLY. 4942.
FOR SALE—3 beautifully marked Red Persian kittens. 699517.
FOR SALE—Pedigreed tortoise shell Persian kittens. 56295.
FOR SALE—Pedigreed kittens, silver or black. 836 W. WASHINGTON. West 8294.

Wanted.

WANTED—We want to buy hatching eggs in any lots. Write what you have to PIERCE EXCHANGE, 640 S. Main st., Los Angeles.
WANTED—Kittens and cats of good pedigree.
PIONEER HATCHERY.
820 S. Spring st. Phone 61855.
WANTED—Large cavies, males or females. If interested call Sunday afternoon or write EXCELSIOR CAVIARY, 433 Palm avenue. Phone Gardena 295.
WANTED—To hear from owner of English greyhound stud or whelped, white preferred. Would consider other colors. 134 W. 24TH. Phone 29487.
WANTED—800 White Leghorn pullets, 8 mos. old. Must be A-1 stock. GEORGE McELGOWNEY, 535 Stanford ave., L. A.
WANTED—Pullets of all kinds.
PIONEER HATCHERY.
820 S. Spring st. Phone 61855.
WANTED — Canary and all kinds of fancy birds.
PIONEER HATCHERY.
820 S. Spring st. Phone 61855.
WANTED — Russian wolfhound; state price, not particular about pedigree and markings. W. D. BEAR, Chatsell, Mono county, Cal.
WANTED—Puppies of all kinds.
PIONEER HATCHERY.
820 S. Spring st. Phone 61855.
WANTED—400 White Leghorn pullets, 6 to 8 months, must be first-class. Address C.E.A., route 1, box 6-A, Arcadia.
WANTED—To buy a real thoroughbred brindle bull dog of good size. 560090.

Miscellaneous

FOR SALE—Fine pedigreed Guinea pigs at a bargain. $1 a pair. 4500 PASADENA AVE. 81888.
FOR SALE—PYRRETH. Clear your premises of rats. 72211.

TOO LATE TO CLASSIFY.

FOR SALE—
FERTILIZER.
Lima bean straw and manure, any amount; for immediate delivery write or phone J. E. SCHUMACHER, Box 291, Alhambra. Phone 425-W.
FOR SALE—Or Exchange: Have roadster in good condition and some cash for desirable residence lot, or will sell car cheap. Phone VERMONT 4624.
FOR SALE—By owner, modern bungalow, 7 large rooms, cement cellar, garage, lawn, flowers and fruit. Good car service. 1549 W. 45TH ST. and Denker ave. Phone Vermont 4004.
WANTED—Strong girl for downstairs and dining-room work in private school. No objection to child. Good home, small wages. 4411 VICTORIA PARK PLACE.
FOR SALE—Need money; '17 model Maxwell; 4 new tires; theft signal; $150 cash. Call before 11 o'clock. VERMONT 1147.
WANTED—A-1 meat cutter, young man. PEERLESS MARKET, 2002 A. Western. 700294.
FOR SALE—Mason & Hamlin organ, large size, 5 years old. Address S, box 291, TIMES OFFICE.
FOR SALE—Mahogany cabinet phonograph, typewriter, like new. Must sell. Reasonable. 10507 MAPLE AVE.
WANTED—To trade oil land for 1-ton truck. 1218 ALBANY ST.
CAMSO pin set uptown. Finder please call PICO 2600. Reward.
WANTED—Carpenters Monday morning at HELIOTROPE AND OAKWOOD.
FOR SALE—25 pigeons cot-cip; 2, an' c, water fount; cheap; 85000 MAIN 5826.
FOR SALE—Beautiful white fox fur, $25, worth $1 0. HOLLYWOOD 2496.
WANTED—First-class junior plumber. Call SOUTH 1359 or VERMONT 725.
WANTED—Experienced help on gowns. FREEMAN. 752 W. 7th st.
WANTED—Eastern property; have high-class income. 910 S. GRAND. Patton, 60331.

LONDON DEATH RATE LOWERED.

British Metropolis Now the Healthiest in World.

Eighty Years is Average Span of Life in City.

Babe Production Sets New High Record for England.

BY EVAN GRIFFITHS.
[BY CABLE—EXCLUSIVE DISPATCH.]

LONDON, Oct. 22.—There is no Volstead Act in London, which, perhaps, is just as well, for, it appears, according to official reports, about the only way that one can die here is to drink one's self to death.

Other methods do not seem to be effective.

It this year breaks whole world's record for salubriousness in great cities.

London, good old London, can lay claim, at last, to being the world's healthiest city.

While American statisticians are expending energy upon producing proof that New York City is the largest on the surface of the earth, and pride themselves, apparently, on their flat statements that the arrangements of their citizens in layers, distributed in high apartment-houses and tenements, gives them the greatest population in the world to the square mile, or acre or square inch, or whatnot, London gaily cries:

"Well, what care we? We cannot die!"

LOWEST DEATH RATE.

Dr. W. H. Hamer, medical health officer of the London City Council, announces that the death rate here has fallen to 12.6 for every thousand Londoners. And announcing this he adds with pride the pleasant truth that this is quite the lowest death rate London or any other really great city ever knew.

It gives London an immense lead over New York City, and, we understand on this side, New York in turn has a great lead over Chicago, Philadelphia, St. Louis and Boston. In the meantime, on this side, we know that Paris and Berlin, the only normal cities of the metropolitan class now left in Europe cannot compare in salubriety with John Bull's own Lunnon town.

Against London's 12.6 New York shows 16.71 deaths annually per thousand people, while the London figures give the death rates of Pittsburg, Philadelphia and New Orleans as more than double that of London.

One London newspaper says: "Perhaps in time death of any kind will be unnatural to London. If it were not for strikes, Lloyd George, the new women's fashions, the health question and American motion-picture films we well might hope so."

In his learned report Dr. Hamer says that if this health rate can be maintained it will increase the average span of life of those who reach majority in London to almost exactly 80 years. This is an amazing statement, but Dr. Hamer must be taken seriously.

Dr. Hamer claims that infant mortality in London now has fallen to just 76 per thousand, which he says, with lovely satisfaction, seems to him to compare favorably with the 85 per thousand of New York.

Not only is old London, with its fogs and smoke and music halls and supper clubs and Parliament, healthier than any American city indicated on official returns, but it is healthier than any other town in the United Kingdom and far healthier than the British rural districts.

London has made a brand-new record in baby production, too. The birth rate has increased to 26.4, a gain of 45 per cent in a very few years.

AGAIN LEADS NEW YORK.

And here again New York lags woefully behind. Its birth rate, according to the figures which the London experts point to with a certain scorn, amounts to only 23.51 per thousand. Thus while London saves 4.11 mature lives more out of each thousand every year than New York does, it adds to its population in each corresponding period almost two more infants than New York produces to each thousand of inhabitants.

Turning from percentages to actual figures we are told that during this summer's unprecedentedly hot weather the deaths in London actually numbered 20,000 fewer than during the preceding quarter.

It almost seems as if old nature were trying to make up for the pitiless slaughter which war thrust on London, for the proportion of boys born among these very numerous births was greater than is usual by a comfortable margin. Surplus women in the coming generation may not be so great a problem as the sociologists have been fearing. In the summer quarter of the present year 9000 more boys than girls were born in London out of a total of children born, both sexes, of 225,326.

So there you are—deaths down, births up and boys especially coming very strong! Who says old England is failing into the sere and yellow? She is becoming vigorous and gay.

THROUGH HELL GATE ON THE COLUMBIA.

A trip through Hell Gate on the Columbia River in search of material for his camera is graphically and entertainingly told by Lewis R. Freeman, in the October Sunset. Mr. Freeman says, in part:

"Although Hell Gate is a long way from being the worst rapid on the Columbia, it comes pretty near to qualifying as the worst looking rapid. A long black reef, jutting out from the left bank, chokes the Columbia into a narrow channel and forces it over against the rocky wall on the right. The river shoots between these structures with great velocity, only to split itself in two against a big rock island 100 yards farther down. The more direct channel is to the right, but it is too narrow to be of use. The main river, writhing like a wounded snake after being bounced off the sheer wall of the island, zigzags on through the black basaltic barrier in a course shaped a good deal like an elongated letter "Z." Hell Gate is a rapid shaped like a flash of lightning, and with just as much kick in it.

"My spine was a bar of red hot iron rasping up and down along the exposed ends of all its connecting nerves, when a throaty "Aw right!" from Ike signalled that the worst was past. Hanging over the end of the trailing sweep-handle, I saw that the raft had swung into a big eddy at the foot of the island, and that the launch, with its engine still spraying scattered pops, was trying to help the back-current carry her into the right bank."

LENIN ADMITS SOVIET DEFEAT.

Bolshevik Leader Reports Changes in Policy.

Communists Adopt Economic Plans of Czars.

Desperate Position Caused Move, He Declares.

[BY CABLE AND ASSOCIATED PRESS.]

RIGA, Oct. 22.—After a long rest in the country, Premier Lenin of soviet Russia has returned with an admission of Communists' defeat, according to an account of a speech he made before the congress of political workers in Moscow, given out by the Rosta Agency, official Bolshevik news disseminator.

"Our new economic policy in substance follows from the fact that we have suffered a strong defeat and have begun to carry out a strategic retreat," he declared. "Before we are defeated finally let us step back and reform anew, but on a stronger basis.

ADMITS CHANGES.

"Everybody sees what a sharp turn the soviet powers and the Communist party have taken by adopting a new economic policy which, in substance, contains more of the old regime than of our previous policy. The attitude of the soviets toward economic questions during the first half of 1918 was extraordinarily cautious. Then the necessity of considering the peasants was always pointed out and the role of state capitalism in Socialistic construction was considered.

"The civil war and the desperate position in which the republic found itself compelled us to change directly to Communistic production and distribution. However, a not very lengthy experience convinced us that without having gone through a period of Socialistic adjustment and investigation it was not possible to reach even the lowest steps of Communism.

DEFEAT EXPERIENCED.

"There can be no doubt that on the economic front, in the attempt to come over to Communism toward the spring of 1921, we suffered a defeat more serious than any we had experienced. This showed our economic policies failed to have their feet on the ground and did not create that raising of productive powers recognized in the party program as fundamental and urgent.

"Requisitions in villages and a direct Communistic approach to construction problems in the city retarded the elevation of our productive powers and were the cause of a deep economic and political crisis. We recognized defeat and retreated, and the retreat is continuing in many places at present, amid unnecessary disorders."

COPPER COINS ARE SCARCE IN SYDNEY.

TREASURY OFFICERS BAFFLED BY SHORTAGE—CAN'T FIND LEAK IN MONEY.

[BY A. P. NIGHT WIRE.]

SYDNEY (N. S. W.) Sept. 26.—Australia now is in the midst of one of its periodical mysterious shortages of copper coins, which have baffled treasury officials.

Children's banks were held responsible at first for the shortage and an appeal from the Treasury resulted in the exchange of many coppers for silver money. Despite this and the assistance of certain clumsy counterfeiters, copper coins are exceedingly scarce. In some quarters the approach of Christmas was blamed as, during the annual busy shopping period large retail houses have heavy demands for change, and it was thought that some of the corporations had accumulated a surplus of coppers against these demands.

"We are coining $80 pounds worth of pennies and about 200 pounds worth of half-pennies every week," J. R. Collins, Secretary of the Treasury, said. "We are at a loss to explain how there can be a shortage. The Treasury never withdraws coppers from circulation so that our output is additional to those already in use."

POSTMASTERS NAMED FOR ARIZONA PLACES.

[EXCLUSIVE DISPATCH.]

BISBEE (Ariz.) Oct. 22.—Charles W. Hicks, appointed postmaster of Bisbee, has been acting in that capacity since last April, when L. R. Bailey was removed for a shortage that later sent him to the penitentiary. Bailey, an old-time railroad man, has been a local resident for twenty years, has been County Treasurer and was a member of the City Council until he resigned to conduct the postoffice.

At Nogales appointment as postmaster has come to Capt. Charles L. Beatty, a border resident long in government service. He succeeds Editor Emory L. Miller of the Border Vidette, who has been acting postmaster for several months.

Michael O'Connor, for twenty years a resident of Gleeson, has been appointed acting postmaster at that point, succeeding Mrs. M. J. Sullivan, resigned.

PYX CHAPEL WELL GUARDED.

The most jealously guarded apartment in England is that known as the chapel of the Pyx. The vault is only accessible through double doors opened by no fewer than six keys and permission to enter requires the signature of the Chancellor of the Exchequer, the financial secretary of the Treasury, and the Controller of the Exchequer. Once the treasury of the kings of England, this immensely strong underground chamber was used until the year 1904 for the safekeeping of the gold and silver standards used every five years by the mint authorities. Toward the close of that year, however, these standards were transferred, together with other valuables, to the royal mint on Tower Hill, and the vault now holds little or nothing to tempt an enterprising burglar. — [Indianapolis News.

Tie the Bull Outside.

"Here, boy," said the man to the boy who was helping him to drive a bunch of cattle, "hold this bull a minute, will you?"

"No," answered the boy. "I don't mind bein' a director in this company, but I'm darned if I want to be a stockholder."—[Science and Invention.

KNOX AND TAFT BOTH "GAMBLE."

Late Senator Won Bet From President on Game.

Chief Executive Backs Cubs Against Pirates.

Three Big, Black Stogies Then Change Hands.

[EXCLUSIVE DISPATCH.]

PITTSBURG, Oct. 22.—Apropos of the recent death of United States Senator Philander C. Knox, every one has heard stories of he being a sphinx, the inscrutable, the conservative. But Senator Knox, the boisterous, and worse, the gambler! Surprising, impossible! Shakespeare said, "The evil that men do lives after them." Leave it to Tom F. McQuaide, Pittsburg's grand old detective, former superintendent of police and rejuvenator of police systems throughout the country, and he'll tell you about a mysterious affair that took place at Exposition Park between Senator Knox and President William H. Taft, now Chief Justice of the United States Supreme Court.

The date of the Senator's infraction, as well as that of the chief magistrate, was May 29, 1909, when the Senator accompanied the President on a tour throughout the city. It so happened that the Chicago Cubs of the National League, owned by Charlie Taft, the President's brother, were playing with the Pittsburg Pirates at the old Exposition Park, just a month before they were out to the new grounds at Forbes Field. At that time Tom McQuaide was Chief of Police, and here's what he said:

GUARDED PRESIDENT.

"Twelve of my bravest and biggest men, under my personal supervision, were the President's bodyguard. We escorted the Presidential party to old Exposition Park that day, and in the party was President Hadley of Yale University, who had been telling President Taft how bad his brother's team looked. The Chief Executive poohpoohed the idea of the Cubs being second-raters to the Pirates, and expressed his contempt of Barney Dreyfuss's pets. Up to this time Senator Knox had taken only a passing interest in the national game, but the remark of the President aroused his sense of pride in Pittsburg, and suddenly woke and became very anxious over Hans Wagner, Tommy Leach, George Gibson and Fred Clarke.

"I was about twenty feet from the President's box, and distinctly heard the argument grow warmer and warmer between Knox and Taft, until suddenly Mr. Knox shouted excitedly to the President 'I'll bet you—' and his voice trailed away to nothing, as though he realized that he presented no appearance in keeping with his position.

CROWD OVERHEARD.

"But those near the box heard the first three words, and a ripple rushed over the fans as they heard the Presidential party was not averse to betting. The good-natured raillery continued until the last half of the ninth inning. The score, as I remember it, was 2 to 2 in favor of Chicago, and things looked bad for the Senator's wager. The first two Buccaneers got on and Hans

MAKE ER HERO

ckleton Given Country.

to South Polar "Quest."

Plumb Deepest Ocean.

MILLER.
[EXCLUSIVE DISPATCH.]
.—Nothing more the tribute given Shackleton at the re in his little the South Polar been known in Interest maintained, but Quest is still a nversation.
reason Shackleton ily a scientific ic here, although thought that he erious perils on which he has

esting detail of will do. In the tists involves a oundings in far ried.
as not been denate or even near deepest region is nstrument exists e beyond a little distance he water.
SOLID.
he water at a too solid to be eight of metal. by compression own of the vast en volume. The becomes great the specific g object. It is ed by scientists et with a dismp spots may ibly can reach the water, in s of a specific an their own— of steel. One a solid block sink, but would at some undreds into the of twenty miles.
MILES.
which up to ver has been st a little unn miles. Theorr, that in certic Ocean has es that. It is n a depth of through com density which es quite sufstration of a eel fired into est charge of known. Not unding such ment at present

wonderful inin this branch now on board: south with ese are hard y pounds, carstruction cups at the end of ups close aptouch the bot, are brought ens from the

CORDS.
provided with th they reach ded. This obs errors which e depth was f wire. Swift eral other inuch estimates wire at the king straight, tly curved at ached.
he Shackleton world's recgs.

FOR IVORCES.
ems.]
-Women beindependent is e of the incourt officials

t. Louis this tly those of Nearly 700 med to the tions at odds re only 2547 entic Star. nd 5791 in ds.

A. BONAR LAW READY TO ACT

British Minister Recovering From Indisposition.

Statesman Near Breakdown, Report of Friends.

Forgiveness of War Debts by Britain His Aim.

[BY CABLE—EXCLUSIVE DISPATCH.]
LONDON, Oct. 22.—A Reuter (Rt Hon. of course) has been to the near edge of a breakdown is now admitted. During weeks, it was thought even by best friends that British must lose for a long period a and shining light. He now sufficiently recovered, however, make it seem a reasonable probity that he will be ready for activity when there is real for it.

Bonar Law is one of the group of English politicians may be spoken of as chronic ministers. No similar group in the United States or over is the outgrowth of conditions are far less European than British.

In the United Kingdom than on the continent and oftener than in the United politics becomes a permanent fession and a "Cabinet career possible, extending not from cradle to the grave, but long maturity. Being a minister state in England sometimes as permanent a thing as a minister of religion—although may be said, usually a very matter.

DEVELOPES GENIUS.

As leader of the House of mons, Bonar Law often showed litical perspicacity of an order exalted as to be almost suspected as Chancellor of the Exchequer ing the worst years of the war either developed great financ genius or found and used estimates who had it; now, it is that his first act after the that the retirement when, spring, was believed to be a manent thing, need not be, after will be to fight for the British eral forgiveness of war debts ways and means of restoring world's commerce and, therefore establishing British trade.

It is his theory, the rumor is that loss of a few years' trade will more harm to England than the of the vast sums which she lent Allies while the war emergency on. And he feels that trade recovery is impossible while these are hanging over governments taxing peoples to destruction.

His interest in the United ever has been very keen, but ways has been accompanied by fullest of enthusiasm.

fully in the idealism of the people, but feels that politics America frequently are forced great sacrifice of principle by a tain habit of sensationalism he thinks permeates the American mind and finds its pression in the American press. he admires for its great and condemns for its attention things which, though unimportant in themselves may be built into national interest.

During his long enforced with his continual companion who, it is supposed, will follow traditions of the family and politics. This youngster at present moment is believed to be shrewder, more complete a man of men (and women) in British litical life than any other person his age in England.

THEATER THOUGHTS.

Eddie Foy was always good at multiplication table.

Bertha Kalich is haunted by ghost of Sarah Siddons.

Charlie Chaplin got there both feet."

Tom Wise has agreed to play meo if Marie Dressler will Juliet.

Al Jolson has agreed to Desdemona.

Julian Eltinge has agreed to Antony—and Cleopatra.

David Belasco loves nature has seen some of her sunrises sunsets that are almost as good his own.

Whenever Mrs. Fiske acts draught, Emily Stevens catches —[Harold Seaton in Theater Magazine.

A Sign of the Times.

Tourist: "A dangerous dog here if some one drives recklessly Wonder they wouldn't put up warning."

Guide: They had one up for a year, but on one was ever hurt they took it down."—[Science and Invention.

N PHILATELISTS BUS

A. P. CORRESPONDENCE.]
eral Ameriave been in ying to secollections
One reain Ameriern London is the fact re remarkbler contincen on its n their na1869 shows of the Dec. It is so he engravquochjion is
this stamp tint reason. ll number

SHORT OF COTTON

EXCLUSIVE DISPATCH.]
Oct. 28. — duction of in the fabound Tornal cotton this country short- is due to of which prevailed there also ecrease as ears. The weevil did

he cotton of Mexico

were originally printed with picture upside down; and the still existing fetch the enhanced figure.

"The 90-cent stamp of the issue, with no embossing, and bearing a picture of Abraham Lincoln, is in great demand.

"Quite a little romance attached to the sale of an envelope to an American collector the other day. Looking through one of his thirteen volumes of stamps and an old envelope bearing an George Washington stamp, he suddenly caught sight of a letter addressed to his grandfather. 'That is certainly remarkable,' he explained. 'That letter is addressed to my grandmother; and it was written by my grandfather before their marriage.'

"He promptly bought it as a matter of sentiment."

VOTES ER SURTAX.

Incomes Reduced Compromise.

Provided for All Classes.

Join Republicans Maximum.

[SPECIAL DISPATCH.]
, Oct. 22.—After ...ssion to retain the ...est maximum surtax on incomes, the Senate today ...d a maximum of 50 ...ntained under the compromise reached between ...ose roll calls on the ...ntax rates. The 50 ...ate was approved by ...ty provided all along ...ntax rate being 1 per ...ount by which the net ...$5000 and does not ...Under the present ...ntax rate applies on ...ncomes between $4000 and $8000, ...ntax rate applies on the portion ...ncome above $200,000.

TAX FAVOR BILL.

...ntly joined with Re...ators in voting for the 50 per ...The thirteen who ...negative were Repub...

...ntal voted upon was ...by Senator Hitchcock ...Democrat, providing ...ation of the reduced ...ncomes of less than ...maximum of "presumed in excess of ...ntax ranging up to ...the amount in excess

...ntax amendment ...by a vote of 25 to 42 ...of New York offered ...providing for the ...of the reduced surtax ...ntained in the 50 per cent ...schedule up to the rate ...on incomes above ...not defeated by a vote

OLD GUARD.

...ng speakers for the 50 ...maximum schedule was ...Lodge, who, in referring ...conference agreement, said ...not stand proposed, but ...

...to the temerity to suggest ...is anything unfair ...surtax of 50 per ...Democrat. "There ...by the Republican ...would reduce the ...rich and increase ...taxes. If we take $50,- ...we have got to ...others else."

...Democrats of surtax ...Missouri accepted ...Penrose, chairman of ...Committee, of seeking ...system of taxation ...equal of the excess ...the reduction of sur...

...began considera...tax rates on individ...Senator Garry of ...Democrat, urged his ...providing for a normal ...ax on amounts up to ...and on the portion be...$8000; and 1 per ...between $10,000 ...and 1 per cent on ...$13,500. The amend...consideration when ...taken.

REPORTS HUMAN LIVES.

...hurricanes, which, in ...their wild rampaging ...the world, become so ...in southern part of this ...terrifying mysteries to ...their lines of visita...the line of year the ...of the Gulf Coast coun...in the United States ...reports, for these ...by the means of sav...of lives, human ...a vast stretch of ...coast during the last ...

...catastrophe of ...was destroyed ...of life in the city ...coast, the peo...reports learned ...as fits severe. This ...estimated in 1915, ...the promised pro...piece of ma...wall, thou...had from the island ...usually have before ...of the ...coast, all told, ...Bureau reported ...hundreds of miles ...for Galveston. ...unwelcome ...early in the ...coast June, they ...east, some...few hundred miles ...death and go ...striking along the ...turn northward ...Oklahoma, ...they hit the ...and Louisiana. ...storm is still ...detected up ...at the Florida ...wandering ...and the Arctic ...Evening Post.

...BUFFALO.

...prairie chicken ...South Dakota ...is a far...antelope and ...years ago, re...taken from Regis...

...on the Missouri ...and traders on ...were frequently ...time said:

...after at our land...way to St. Louis ...buffalo meat. His ...who killed ...hundred buffaloes.

...hundred 710 muf...from 90 antelope ...at one ...

...going to the late ...two hundred thou...cattle, between Can...Missouri is full ...

...to 150 a sack for ...found for salt ...to 75 cents ...correspond-

...bor I smelled ...a woman who ...smells."—

REPLACING TEXAS STRIKERS.

Business of Road Where First Men Walk Out Will Go Along as Usual, is Promise of Its Officials.

[BY A. P. NIGHT WIRE.]

SAN ANTONIO (Tex.) Oct. 22.—Approximately 600 members of the Brotherhood of Railroad Trainmen on the International and Great Northern Railroad of Texas, who struck at noon today, are being replaced by experienced men, Supt. J. R. Jones announced tonight.

J. M. Landis, chief clerk to the superintendent, said the road is able to get all the experienced men it wants, and it was announced advertisements had been ordered inserted in Sunday newspapers, calling for switchmen and brakemen.

TRAIN CARRIES GUARDS.

At 7 o'clock tonight passenger train No. 7 left the terminal carrying two armed guards. The train was in charge of Conductor E. M. Lewis, but had no brakeman. It had been announced earlier that porters would do the brakemen's work on all trains.

The strike of the Brotherhood of Railroad Trainmen started at noon and the sixteen switchmen and yardmen then on duty left the yards. In all there are about sixty-eight switchmen and yardmen employed here and about 147 brakemen.

R. D. Frame, general chairman of the I. & G. N. trainmen, said the strike would be 100 per cent by tomorrow, when the last brakemen starting on a run before the strike went into effect will have reached a terminal.

Guards carrying shotguns were stationed about the depot and about the yards today. Everything was quiet and orderly.

OFFICIALS IN YARDS.

Supt. Jones at noon assisted in making up a train and doing switching. The yardmaster and trainmaster did likewise.

Division officials declined to state what per cent of a full force was on duty and what per cent of service could be given. It was estimated there are 1000 armed guards on the line.

In spite of press dispatches from some points that freight schedules were being canceled for the present and only passenger trains would be moved, officials said no trains had been or would be canceled.

FIRE UNDER CONTROL.

Blaze Threatening Resort Now Beyond Danger Point.

[EXCLUSIVE DISPATCH.]

SANTA BARBARA, Oct. 22.—The Montecito forest fire, after climbing high up on the mountains overlooking the city, has been brought definitely under control. One hundred men were employed and succeeded in surrounding it this afternoon. Montecito has been in no danger since fog came in yesterday morning. The only loss except to the watershed was the destruction of the Hot Springs Club, owned by millionaire residents in Montecito and which was totally destroyed with a loss of probably $50,000. It will be rebuilt immediately.

In the northern part of the county the Cuyama fire on the Caliente Ranch is still burning and is believed to be serious. Reports received from other sections of the forest indicate that the two days' fog was general and that fire danger at least for the present is over.

HERE'S NEW WAY TO BE BARTENDER

Raid on Cafe Reveals Hole in Wall High Above Floor Containing Liquid.

The modern bartender (oh, yes they still have them) in lieu of white apron, shining copper containers, automatic bottle washer, billy, cork screw, beer-bottle opener, mirror background and mahogany foreground, occupies a post something like this:

He lies or squats in a hole in the wall, twenty feet from the floor, with pillows for his head, blankets to ease his bones and fiction magazines to read anon. About him are gallon bottles and many flasks of a size to fit snugly in hip pockets. On pegs within reach (for he can reach everywhere in his little place) are strings with loops tied in them. At a signal, this modern bartender fixes a string about the neck of a flask and lowers it over the edge of his niche. It touches bottom in a palm, the string is untied and hauled up.

In such a cosy, comfy little nook sits the post-prohibition bartender, like a saint in a niche, or at least as secure.

Such is the astounding testimony of four hardheaded policemen, Sergt. Behrendt and Patrolmen Massey, Phillips and Koch, who last night raided the Red Lantern Coffee House, 118 South Spring street. Attracted by a strong aroma of Kentucky mountain Java, they smelled of cups and saucers and, following their noses, got a ladder and found the habitat of the now-a-day knight of the bottle.

But the knight had flown, unless he had descended on a ladder. However, the eight arms of the law present managed to detain L. P. Weber, who said he was the proprietor and a man who said he was Philip Lipshutz. This latter the police say, became alarmed probably fearing that the place was being held up. But as he started to run Policeman Huff, who is a heavy-middleweight, fell on him. Mr. Lipshutz carried a parcel, which fell to the floor, deluging him and the policeman with something that smelled midway between bay rum and furniture varnish.

Mr. Weber denied emphatically, several times, that he had been aware of the aerial retreat, where the police found ten gallons of the evil smelling liquid. Mr. Weber said it must have been there before he rented the place.

POST-MARKET CLIMAX.

Steel Rail Prices Lowered; Freight Rates Reduced; News Arrives After the Close.

BY ALEXANDER DANA NOYES.
Financial Editor New York "Times."
[EXCLUSIVE DISPATCH.]

NEW YORK, Oct. 22.—The two important occurrences of the day were not generally known until today's financial markets had closed. It had been expected that some further downward revision of railway rates for western farm products would be made; indeed, the rates have already been slightly lowered. But the Interstate Commerce Commission's order of today, for a reduction estimated in the dispatches at 16 per cent, brings the rate on western railways to barely one-half of the basis authorized in the July, 1920, award.

It was probably in contemplation of a reduction in rates on steel products that the United States Steel Corporation this afternoon announced that its price for its rails would be reduced from $45 per ton to $40. This concession brings the price to the lowest figure since the autumn of 1917, just before the $55 price was fixed by the War Industries Board. The new price is still, however, more than 40 per cent above the prewar price of $28, which prevailed unchanged from the spring of 1901 up to the spring of 1918.

Taken together, the Washington announcement and the Pittsburg announcement pointed rather clearly to something like a general readjustment which will cover railway rates and railway materials, but it is not apparent what part, if any, is to be played by railway wages.

The most that can be said at the moment is that events thus far appear to have been pursuing the course prescribed by the logic of the general situation. Today's incidents largely obscured the question of the railway brotherhoods and their threatened strike. As to the outcome of that matter, however, it must be said that the financial community made up its mind a few days ago and has not changed it.

Some railway shares were lower on the stock exchange today, but most of them were little changed and all were inactive. The bulk of the day's business was in a few industrial stocks; some of which marked, by their further advance, the exemplary punishment of certain "bear traders" who broke the price early in the week on invented "rumors." The day's foreign exchange market hardly moved.

NEW YORK STOCK EXCHANGE.

[BY A. P. NIGHT WIRE.]

NEW YORK, Oct. 22.—Stock trading today was active but professional, involving much short coverings. Rails were not perceptibly influenced by further efforts of the administration to avert a strike, that phase evidently being neutralized by the cut in western freight rates.

Steels also moved uncertainly, the cut in rails by the United States Steel Corporation being accepted as another indication of the keen competition prevailing in that industry, coupled with the relatively high cost of production.

Oils and equipments guided the general list to higher levels, Mexican Petroleum, Houston, Haskell and Barker, Pullman and Harvester making extreme gains of 2 to 5 points. In the case of Mexican Petroleum, however, a sharp reversal occurred before the close, some other advances also undergoing sharp impairment. Sales 400,000 shares.

Dealings in bonds were light at narrow price changes, a majority of the Liberty issues easing. Speculative rails also shaded with transportation shares and foreign issues were featureless. Total sales, par value, aggregated $6,150,000.

Noteworthy items in the clearing-house statement included a decrease of $73,000,000 in actual loans and discounts, contraction of $31,-800,00 in reserves of members in the Federal Reserve Bank and a decrease of about $41,400,000 in cash holdings, causing a deficit in excess of $2,525,000.

Weekly surveys of general business conditions were highly encouraging, western advices, for example, reporting wholesale distribution in merchandising lines as far in excess of the corresponding period of last year.

MINING QUOTATIONS IN SALT LAKE CITY.

[EXCLUSIVE DISPATCH.]
SALT LAKE, Oct. 22.—Closing quotations:

	Close.		Close.
Alta Con.	.01½	Lehi Tintic	.01½
Big Hill	.02	Lexmore	.02½
Bay State Con.	.03	Lona Big Wz.	.07
Black Metal	.00	Nail Driver	.20
Bingham Galena	.08	Nevada	.02
Bingham Galena	.06	North Standard	.02½
Cedar Talisman	.01½	O. K. Silver	.06
Columbus Rexall	.14½	Ophonogo	.00½
Colorado Con.	.03	Phutus	.09
Crown Point	.06	Prince Con.	.06
Daly	8.00	Sells	.05½
Deseret Con.	.01	S. H. Cent.	2.12½
Emma Silver	.00½	S. H. Con.	.50
Empire Mines	.00½	Stout Mines	.01½
Eastern Prince	.01	Swansea Con.	.05
Eureka Mines	.04½	Silver Shield	.07
Eureka Lily	.00½	Tintic Central	.01½
Eureka Bullion	.04½	Tintic Standard	1.02½
Grand Central	.35	Uncle Sam	.00½
Great Western	.04	Utah Con.	.04½
Galena	.00½	Union Chief	.05
Gold Chain	.00½	Wm. Penn	.00½
Iron Blossom	.25	Yaller Mining	2.80
Iron King	.01½	Yankee Con.	.01½
Judge M. & S.	3.00	Yuma	.05
Kenadon	.09		

GEN. JACQUES, WORLD WAR HERO, ARRIVES.

[BY A. P. NIGHT WIRE.]

NEW YORK, Oct. 22.—Lieut. General Baron Jacques, commander of the Third Division of the Belgian army, and the third of four great World War figures coming to attend the American Legion convention at Kansas City, arrived in American waters today on the Lapland.

BRITISH RADIO GIRDLES GLOBE.

Powerful System Planned to Link Empire's Parts.

Wireless to Handle Millions of Words Cheaply.

First Station Completed With 4000-Mile Radius.

BY GEORGE MILLER.
[BY CABLE—EXCLUSIVE DISPATCH.]

LONDON, Oct. 22.—England is to rival, and even to outstrip, the great wireless development planned by France. In this way the two leading European nations will provide communications of the latest order, cheap and fully efficient, for themselves as governments and for their business men, and other citizens in all parts of the world, no matter how widely separated, which will give them great advantages over those of the United States, both in cheapness and facility of operation.

The British scheme is described under the general name of Empire Wireless. It is not a dream, but a fact, in part, accomplished and being pushed with all speed toward complete realization.

The Leafield, Oxfordshire, station has been opened.

This single station, high-powered and complete, has a 2000-mile range, which would enable it to relay messages from stations on each side of it to a total distance of 4000 miles, or almost one-sixth of the circumference of the earth.

OPEN GREATEST STATION.

August 19, on the occasion of the station's christening, the Postmaster-General, Mr. Kellaway, freely predicted that within a short time he would be able to communicate through it and its relays with British postoffice officials in the most remote parts of the empire.

The station has a plant providing heavy voltage, which will leave it a fine surplus when working with the next station in the great British chain, which now is being constructed at Abu Zabal, near Cairo, in Egypt.

This later will line up with others in Mesopotamia, India, Singapore, Hongkong, Africa, and finally, through the others, with Australia. The new installations will be capable of use for either telegraphy or telephony.

SYSTEM'S ADVANTAGES.

Perhaps the greatest of all advantages seen for the new system of communication will be the cheapness of news transmission. Daily and Sunday journals in London will receive full reports of events and frank discussions of political trends in the far distant British dominions daily and at at a cost which will make it possible to handle them in full without bankruptcy for publishers.

An Australian journalist who now is in London said to me with something like a grin of triumph on his fact, this afternoon, that when the chain gets into full operation it will be cheaper to send messages from London to Melbourne for publication that it now is or will be (if old methods are relied upon the United States) to send dispatches from New York to the Buffalo Express.

Messages sent from London to Capetown, he went on, eventually will cost less per word than messages now do when sent to his home paper by the New York correspondent of the St. Louis Globe-Democrat.

LOW CHARGES PLANNED.

Later, it is believed, even these charges will be much reduced.

All this has been definitely planned by the great group of experts who have had the empire wireless chain in charge.

The Leafield station was designed entirely by the experts of the Postoffice Department, without the slightest aid from anyone outside the government service.

In the first message which was sent from the great aerials the Postmaster-General expressed the hope that the great enterprise might render to the empire such a service as has been indicated and there is not the slightest doubt that his hope will be fully realized.

On the occasion of the station's first half-hour of operation it communicated clearly and without the slightest slip with Paris, Christiania, Posen, Prague, Denmark, Buda-Pest, Rome and Berlin, the messages being sent and answered in the order named.

TRADE REVIEW.

Dun's review of the Chicago trade says:

"Coal is about the only commodity that has shown a noteworthy increase in distribution this week. Retail sales of merchandise are in fair volume, but beyond a nearly normal movement of seasonable apparel there is little of encouragemnet to report. Wholesale business presents a brighter outlook. Orders are about 75 per cent ahead of the corresponding time last year in numbers and 25 to 35 per cent in volume. The manner in which merchants are buying seems to reflect greater confidence. Manufacturing activity is not increasing. Merchants are in the city markets in larger numbers and the reports they give of conditions in the interior are cheerful. Collections show improvement."

Marshall Field & Co., in their weekly review of the wholesale dry-goods trade, say:

"Current wholesale distribution of dry goods exceeded last week and ran far ahead of corresponding period of last year. Business booked by our road salesmen has gained steadily since October 1, and is now several times as large as for the same week of 1920. The number of customers in market and the number of mail orders received show a similar increase. Collections remain at approximately the same level as last week. Merchants are buying in satisfactory volume for spring as well as for immediate delivery and it may be expected that wholesale distribution will run steadily ahead of last year."

The John V. Farwell Company's weekly review of trade says:

"Wholesale dry-goods business continues to improve. Our record of road orders for the week shows a gain of about 250 per cent in number and about 100 per cent in volume compared with the corresponding week last year. In analyzing these figures, however, in their relation to general business conditions it should be remembered that in October last year prices suddenly broke causing an unsettled condition among retailers. There is a good demand at present from the South for dry goods. Buyers have been in the market for large numbers. Collections are improving."

GOVERNORS GETTING READY.

Executives of Different States Inform "Times" of Plans to Keep Freight Moving Over Country.

[EXCLUSIVE DISPATCH.]

Inquiry by The Times as to measures being taken or contemplated by the governors of States to cope with the threatened railway strike brought the following replies:

KANSAS.

TOPEKA (Kan.) Oct. 22.—The Industrial Court Act of Kansas prohibits any men engaged in transportation from conspiring to deprive the public of its essential utility. It prohibits the railroad managers from closing down their transportation lines or from entering into any conspiracy to deprive the public of this utility. It prohibits the employees from entering into a conspiracy to deprive the public of transportation. The Kansas law provides that all controversies between the railroads and their employees relating to wages or working conditions shall be adjudicated in the court of industrial relations. In the meantime the lines shall continue to function.

This law will be enforced in Kansas, just as it was during the outlaw switchmen's strike, when the few who violated it were arrested and prosecuted for the violation. The executive office is now receiving and filing the names of volunteers who are capable of working in railroad industries. The law gives the State the power to take over the railroads and to operate them in behalf of the public. In case of the failure of the railroads to operate their lines, the State will take over those which are necessary to the public welfare. It is possible that the strike will not be made applicable to Kansas.—[Henry J. Allen, Governor of Kansas.

COLORADO.

DENVER, Oct. 22.—The State police are ready to suppress violence if it is threatened as a result of the strike. The State can meet the emergency without great suffering. I have no suggestions to offer to avert the strike.—[Gov. Oliver H. Shoup.

WYOMING.

CHEYENNE (Wyo.) Oct. 22.—I am hopeful that the railroad strike will not materialize and that the negotiations that are being carried on will result in a satisfactory understanding. It is my opinion that the present trouble is largely due to the fact that there are too many government agencies regulating railroads, particularly in that one agency which determines rates while another fixes wages and the arrangement. I do not think will ever prove satisfactory. To your inquiry as to what official measures will be taken in this State, I am not prepared to say as that will depend upon developments.—Gov. R. D. Carey.

ARIZONA.

PHOENIX (Ariz.) Oct. 22.—I have great faith in President Harding. His courage and common sense will prevail and the strike will not come to pass. Congress should enact an antistrike law at once and forever rid the nation of the present threat.—Gov. Thomas Campbell.

LOUISIANA.

BATON ROUGE (La.) Oct. 22.—Louisiana has thus far taken no official measures to meet the possible strike situation. I have firm faith in the ability of the Federal government to avert this threatened disaster.

It would be a confession of weakness to admit the greatest of civilized nations lacks the power to prevent a crisis which threatens the general peace and prosperity when there is ample warning of the tie-up and its character and causes are definitely known. The American people may be engulfed by unexpected visitations, but their national government has resources which, courageously and promptly applied, can prevent any disaster which moves toward us deliberately and with ample notice.—Gov. John M. Parker.

OKLAHOMA.

OKLAHOMA CITY (Okla.) Oct. 22.—As Governor of the State I am bound to take notice of the suffering and loss that a nation-wide strike would entail. The companies and employees must understand that they comprise but a small percentage of the population of America and that the railways belong primarily to all the people and are permitted to operate for the benefit that may arise and accrue to all the people. The interests of all the people are superior and paramount to the interests of any class or faction. It is my duty to all the people to keep the railroads in operation in this State regardless of the strike. Volunteers will be found to operate freight trains, at least, and the State will be justified in taking possession of these properties and operating them in the interests of all the people should occasion demand. To that end I have called upon all citizens of Oblahoma to unite their best efforts in assisting the State in every way possible to handle the emergency.—Gov. J. B. A. Robertson.

NEW HAMPSHIRE.

CONCORD (N. H.) Oct. 2.—In my judgment the fullest possible preparation to meet the threatened railroad strike is the best way to avert it. New Hampshire is co-operating with the other New England States in such preparations.—Gov. Albert O. Brown.

VERMONT.

BURLINGTON (Vt.) Oct. 22.—In case of a railroad strike I will use all the resources at my command to maintain order, as well as to feed and protect the people of Vermont during the emergency.—Gov. James Hartness.

CONNECTICUT.

HARTFORD (Ct.) Oct. 22.—All the resources of Connecticut are being marshaled to insure a continuing supply of food to our people and immediate steps will be taken to conserve necessaries. Everything possible will be done to prevent suffering and distress and to preserve law and order in the event of a railroad strike.—Gov. Everett J. Lake.

MASSACHUSETTS.

BOSTON, Oct. 22.—I have formed a general emergency committee to provide food and fuel for the people. The committee has made a survey of the food and fuel situation throughout the State and is arranging for transportation by motor, water and air in case of a strike. The governors of the other New England States have appointed similar committees. They held a conference in Boston yesterday and all are to work in co-operation.—Gov. Channing H. Cox.

WHEN THEY WERE CHILDREN.

Eve was always saying, "By your leaf." Jonah was always wailing.

Noah always knew enough to come in out of the rain.

David was always harping on something or other.

Goliath was always saying, "Sticks and stones will break my bones, but names will never hurt me!"

Ruth was always gleaning—information.

Jezebel was always going to the dogs.—[Life.

BUREAU OF MARKETS SUMMARIZES TRADE.

REVIEWS MOVEMENT IN LOCAL PRODUCE DURING THE PAST WEEK.

Following is the summary of the trading on the Los Angeles produce market last week, as compiled yesterday by C. L. Brown, local representative of the United States Bureau of Markets and Crop Estimates:

"There has been a gradual, but steady decline in apple prices for the past week. Heavy offerings of Yucaipa section fruit of ordinary quality which has been selling at 2-3 cents per pound has tended to lower the price and slow up the movement of the better quality apples on the market. Watsonville bellefleurs, fancy four tier, have dropped from a range of $1.50-$1.60 to $1.25-$1.50; four and one-half tier, fancy, are selling at $1.15-$1.25 per box compared with $1.20-$1.35 a week ago. Loose Jonathans from Utah and Washington still sell at 5-6 cents, but most sales are around 5 cents. Extra fancy Jonathans from Washington sold at $2.90-$3, compared with $3-$3.25 a week ago. The first Oregon Spitzenbergs, extra fancy, sold at $2.75-$3.

"Receipts this week were sixty-eight California, three Oregon, six Utah and two Washington apples, and three cars were diverted, compared with fifty-five California, twenty-seven Utah and fourteen Idaho and no diversions a year ago for the corresponding week. Receipts were heavier last year for the same period, but storage holdings are heavier this season, there being 146,000 boxes in storage on October 17, this year, compared with 293,272 boxes last year.

"Potato prices have remained practically unchanged throughout the past week. Stockton Burbanks ranged from $2.50-$3.25 per hundredweight, compared with a range of $2-$2.75 a year ago. Idaho Russets sold at $3, and Idaho rurals, $2.50-$2.60 for United States grade No. 1. The total receipts of potatoes this week were 108 California, twenty-five Idahos, one Montana and two Utahs. Of these twenty-three cars were diverted. A year ago the corresponding week, there were 155 California and six Idahos arrived and forty cars were diverted. Dealers state that the Idaho Russet has been more popular this season than last and to date forty-nine cars have arrived compared with eighteen cars last year to date.

"National potato shipments have been very heavy for the past week, a total of 10,886 cars being shipped compared with 7580 cars for the corresponding week last year.

"Few onions are being shipped in at present, only eleven cars arriving during the past week and five of these were diverted, while a year ago for the corresponding week, forty-one cars arrived and sixteen were diverted. Although buying has been light, the market has strengthened and prices average about 25 cents per hundredweight higher than a week ago. Stockton White Globes are selling at $4-$4.25 per hundredweight today, compared with $2-$2.25 a year ago.

"In addition to the large amount of grapes hauled in by truck, sixteen carloads arrived. Table grapes have met with a moderate demand and have held steady at about the same price level. Wine grapes weakened slightly during the early part of the week, but recovered sharply the last two days, especially for black varieties. The best of the black varieties are now selling at $120-$140 per ton. A year ago this date, the grape market was strong, prices ranging from 8-12 cents per pound, according to variety.

"There has been no change in lettuce prices and supply during the week. So far, no improvements in quality have been noted, practically all of the lettuce obtainable having loosely formed heads.

"Pears weakened about a cent per pound during the week. Practically all of the stock is from storage and much of it is of only ordinary quality. Supplies are still liberal. Peaches are about cleaned up, offerings having fallen off sharply.

"Pomegranates have become more plentiful, and prices are lower than a week ago.

"Cucumber offerings declined steadily because of a good outside demand, which took much of the crop away from the local market. A week ago lugs sold at 60-65 cents, but have advanced to 90 cents. Tomatoes are another product which have continued to advance in price. The best ripes and pinks have advanced from 75 cents-$1 per lug to $1.25-$1.50 per lug during the week. Supplies available have fallen off and demand continues good.

"Whatermelons are still plentiful and remain unchanged in price. The movement was very slow until the hot weather, which increased sales considerably. Squash and pumpkins are being offered liberally at prices around 1½ cents per pound. Both lima and string beans have been very irregular in price during the past week, with advances and declines following the supply very closely. Fancy peas are still scarce and high. Much of the stock is ordinary and sells at 7-10 cents per pound, but fancy telephones sold as high as 14 cents.

"During the past week corn and cantaloupes have become unimportant commodities, while cauliflower and celery have become more plentiful. Good cauliflower remained steady at $1.75-$2 per field crate throughout the week, until today, when it dropped about 25 cents, because of liberal offerings. The quality is generally ordinary, but there is some good stock available."

Had Heard That Stuff Before.

When the late Lord Cairns was Lord Chancellor he was an ex-officio visitor of lunatic asylums. He went down one Wednesday, when the peers do not sit, to Hanwell, knocked at the door, and asked to be admitted.

"Can't let you in," said the janitor, "days for visitors Tuesdays and Fridays."

"But I have a right to go inside," said his lordship; "I insist on doing so."

"Read the regulations," and the janitor pointed to them.

"Do you know who I am?" asked Lord Cairns.

"Don't know, and don't care," said the menial.

"I am entitled to admission at any and every hour; I am Lord Chancellor of England."

"Ah! ah!" laughed the janitor, as he shut the entrance gates in the noble lord's face, "we've got four of 'em inside already."—[Argonaut.

WARSAW'S WILD NO MORE.

Relief Worker From Los Angeles Says It's Becoming Regular Health Resort for Investigators.

"Warsaw used to be a wild and uncivilized place, but now is becoming a regular health resort for all the people who wish to investigate conditions in East Central Europe," writes F. F. Holden, a former Los Angeles High School boy, who is in relief work overseas. He has traveled through Latvia, Lithuania, Germany and Poland, and, in a letter to Thomas Caldwell, Young Men's Christian Association boys' work secretary here, he tells of conditions much changed for the better.

Mr. Holden found himself "busted" in Paris in the spring of 1919. How he got a job and his experiences as a relief worker are told as follows:

"I ran into Howard Tracey, who used to be the major of the high school cadets at Los Angeles High School while I was battalion adjutant. He was working, for the American Relief Administration in Paris and got me a job with them. They sent me to London to take charge of the statistical department for the United States Grain Corporation. I was there from May 1 until Sept. 1, 1919. Then I was remobilized in Paris and sent as one of the 'baby feeders' to to Lithuania, with headquarters in Kovno. From September, 1919, until February, 1920, I was traveling between Warsaw, Koenigsberg, Vilna and Libau, covering the baby feeding to the best of my ability. In February last year, I was sent to Warsaw and have been here ever since. Warsaw is much the largest office of all our work in the field.

"From February, 1920, until August 1 of this year we have been feeding an average of over 1,000,000 children a day. This has been costing us approximately $1 per child per month. All accounting for the commodities and for the expenses of our Warsaw office has fallen one me. I have enough adding machines working to keep me busy keeping them in repair, and the reports are as wildly exciting as figuring data for a long-range gun.

"A year ago this month I met my wife and little daughter in London. They had been waiting for me there while I was still in Warsaw assisting the Poles to run away from the Bolsheviks. When the Bolsheviks got tired and decided to go home, I went to London and brought them here. In spite of all the suffering and lack of comfort in Poland, we are able to live fairly comfortably."

NEWS OF THE STATE CAPITAL.

[EXCLUSIVE DISPATCH.]

SACRAMENTO, Oct. 22.—State salaries are still on the increase, despite the recently announced policy of the State Board of Control that all requests for salary raises would be summarily spurned.

The last to benefit from the infraction of the Board of Control mandate are officials of the State Board of Education whose pay checks have been substantially increased.

The favored officials are:

Dr. Edwin R. Snyder, director of vocational education, whose salary was raised from $4000 to $5000 per year; A. C. Olney, commissioner of secondary education, who was given a raise from $4000 to $4500 a year and Mrs. Margaret S. McNaught, commissioner of elementary education, whose pay envelope also was swelled from $4000 to $4500 annually.

These salary advances were recommended to the Board of Control by the States Board of Education and subsequently were approved by the Board of Control.

California residents on the average live fourteen years longer than do the people living elsewhere in the United States, according to the biennial report of the State Board of Health.

The report of the board shows that the average age at death in the United States is about 36 years, at death is approximately 50 while in California the average age years.

Following are figures giving the average age at death of Californians for the last six years:

1914, 49.6 years; 1915, 51.8; 1916, 52.5; 1917, 52; 1918, 40.8 (influenza year;) 1919, 48.9.

The school funds in the various counties in California will not be used after all in meeting the expenses incident to collecting the alien poll tax which recently was declared unconstitutional by the State Supreme Court.

Attorney-General U. S. Webb in an opinion to Will C. Wood, State Superintendent of Public Instruction, ruled that the expenses so incurred cannot legally be paid out of the school funds, even though they were to have been benefitted by the tax.

In view of the Attorney-General's ruling, the question arises as to what fund the expenses may be charged, but in this school authorities say they are not officially concerned.

The State Board of Forestry has closed a deal for the purchase of 294 acres of redwood timber land along the south fork of the Eel River in Humboldt county as part of its program to preserve the redwoods of Humboldt and Mendocino counties.

The purchase will be made from the Sage Land and Improvement Company of Albany, N. Y., and the price to be paid is $40,000. This money will be taken from the $300,000 appropriated by the 1921 Legislature for the conservation of the giant redwoods, declared to be the oldest living things.

Atty.-Gen. Webb has rendered an opinion to the State Board of Control to the effect that board is authorised under an act of the last Legislature to purchase warrants of the Sacramento-San Joaquin Drainage District. The opinion was asked as the board wished to purchase $16,000 worth of bonds to aid in the construction of a levee on the lower Sacramento River.

Estimates on the future water requirements of California municipalities, study of power development possibilities, location and classifications of reservoirs, and an analysis of the stream flow at the head of the principal rivers of the State, will form the outline of the investigation to be made by the State Department of Engineering under authority of an act of the 1921 Legislature.

"This outline is comprehensive," said Paul Bailey, Deputy Chief Engineer of the Department, "and when directed the investigation, and when completed will yield results of great magnitude. Never before in the State's history has such a wide-sweeping probe of the water resources of California been undertaken."

Chinese in California are tired of the so-called tong wars. With a view to putting an end to this fatal warfare, an organization known as the Chinese Patriotic Society of San Francisco has been formed and articles of incorporation filed with Secretary of State Jordan.

Another purpose of the organization is to inculcate in persons of Chinese descent a respect and love for the principles of the constitution and laws of the United States and of the State of California.

Through operation of the part-time school law this year, Edwin R. Snyder, State Commissioner of Vocational Education, estimates the enrollment in part-time schools will increase 10,000.

The sections of the law effective this year provide that minors of the age of 18 years, as well as those of 16 and 17, who have not had a high school education, must attend a part-time school for at least four hours each week.

BUILD ROADS IN ALASKA.

[BY CABLE AND ASSOCIATED PRESS.]

ANCHORAGE (Alaska) Oct. 22.—Territory on both sides of the United States government railroad being built between Seward and Fairbanks, Alaska, is being penetrated by wagon roads and tr

This Classification Continued from Page 14, Part V.
BUSINESS CHANCES.

Businesses—Classified.

CONFECTIONERY CAFE & VALUABLE LEASE.
This is located in the very heart of the business district. To a man who understands this line of business we can assure him of a fortune in this valuable location. We will also consider selling this lease for some other line of business if necessary. The price as it stands is a bargain for equipment, stock, lease, and all, $45,000. We will consider terms to responsible people.
W. S. RATTRAY & CO.
600 Title Insurance Bldg. Fifth & Spring

CONFECTIONERY—
Cold drinks, cigars, light lunch, etc., located on the busiest class-a corner in Los Angeles, rent very reasonable, profits better than $500 monthly; priced at invoice for immediate sale.
$3500.
SEE MR. BIARD AT
802 SOUTH FIGUEROA ST.

CONFECTIONERY business for sale, $18,000. In the foothill district city. Established over 20 years. Account of ill health must sell quickly. Also serves lunches, six people always busy. Complete candy-making plant. Unusual big money-making chance. IRVING TURNER, 253 S. Los Angeles St.

CONFECTIONERY—Fine location in 200-room hotel, also street entrance. Soda fountain, candies, cigars and periodicals, receipts $40 up, good lease, rent $75, well equipped, only $3500. Call at real bus. opp. TITLE INV. CO., 601 H. W. Hellman Bldg.

CONFECTIONERY, west side, clearing $250 monthly, price $1600; only $1000 down, balance $50 per month; 4 living rooms, rent $30. Call 208 DELTA BLDG., 428 Spring.

CONFECTION SET, cigars, soda fts., etc., in private theater; receipts $50 daily. Rent $75. A little mint. Price $1000. CITY RENDEZVOUS, 211 S. Main. Br. Bldg., 11th and Hope, or 125 N. Bdwy.

CONFECTIONERY STAND—
For quick pay confectionery, soda fountain, and candy making. Elegant fixtures, good business. Downtown location. Rent $25, sales per month $4500. 304½ EAST 5TH STREET.

CONFECTIONERY, clearing $500 monthly; rent $70; lease; good corner; price $2150. 2154 WEST WASHINGTON ST. Or will exchange for bungalow in southwest.

CONFECTIONERY-LUNCH. I have one of the best stores in the city; sales over $300-$400 month; low rent; good lease; ideal location; bargain price $2,200. To owner call 802 GRAND OPERA BLK.

CONFECTIONERY STORE
showing dai.. Est. 3½ yrs. Lease 1½ yrs. assured 7 more. Daily receipts $120. Net profit above all expenses $60 to $80 per week. Call today. 528 LAUGHLIN BLDG. 315 S. Hill.

CONFECTIONERY STORE on prominent transfer corner, averaging $80 daily; rent only $50; good lease; fine equipment; must sell $3000; terms to suit. See Mr. Howard, room 410, 117 W. 9th. Call 10 to 12 a. m.

CONFECTIONERY, $950; busy location; lease $35; 3 yrs. Nets $100 mo. Suitable lady or man. Must be seen to be appreciated. 1216 HIBERNIAN BLDG., 4th and Spring.

CONFECTIONERY AND LUNCH—
Fine location, clearing $300 monthly; price $1500; only $1000 down, bal. $50 per month; living rooms, rent $25. Call 208 D-Ita Bldg. 428 Spring.

CONFECTIONERY, $1350; lease $25 month; rent $20 mo.; profitable lady or man; only $1000 down, bal. $50 mo. Call 1100 CITIZENS' NAT. BANK BLDG. 5th and Spring.

CONFECTIONERY with lunch and ice cream; only; cheap; $250 mo., close-in location; rent $35; lease. $1400; open. Price $2900. Owner bargain. ROOM 455, 124 W. 4TH.

CONFECTIONERY, cigars and light grocery, near 3 schools and next to theater. While this is a bargain worth looking into, it is a money-maker. Inventory $1500. Terms. Address X, box 240, TIMES OFFICE.

CONFECTIONERY, lunch, $1400, only $900 down; 3-year lease, $45; living quarters. Note $500 running; suitable lady or couple. See OWNER, 3515 Central ave.

CONFECTIONERY, soda fountain and light lunches, good for 2 ladies; $25 per week; low rent; lease; excellent location. Investigate. Address X, box 240, TIMES OFFICE.

CONFECTIONERY, clears $10 daily, beautiful store, E.W. location, next to theater. Rent $30, lease, liv.-rms. upstry. $2500 cash will handle. CLIFF BROWN, 211 S. Main.

CONFECTIONERY—Near; handy picture show; beautifully equipped full stock, almost no competition; long lease, $70 rent, snap at $3500, easy terms.
JAMES A. WALDO 829 Chapman Bldg.

CONFECTIONERY and fruit; corner location. Fine place for man and wife. Living room in rear, clean rent. No agents. Address X, box 240, TIMES OFFICE.

CONFECTIONERY, soft drinks, light lunches, cigars, near theater; swell fixtures, low rent, Central; can handle $2500 per month. $1200. ACME, 302 Delta Bldg. 426 Spring

CONFECTIONERY, fountain, cigars, light lunch, business corner and low rent. ELY BROS., Xelas, Cal.

CONFECTIONERY—$400 MONTHLY PROFIT—Wilshire district; beautiful 10-pump fountain; north end; for only $2750 cash; terms. 3226 O-OPERATIVE SALES, 315 Hibernian Bldg.

CONFECTIONERY, special, $500. Guaranteed $100 profit monthly. 1100 CITIZENS' NAT. BANK BLDG., 5th and Spring.

CONFECTIONERY, lunch, $1400, $1000 cash, bal. payments; clearing $250 monthly; consider leasing whole. THE W. PICO.

CONFECTIONERY store, doing good business; one of the best locations on Hollywood blvd.; $1,500.

CONFECTIONERY and light lunch. Marble fixtures; doing $15 net per day. Only $700. 710 DELTA BLDG.

CORNER Grocery and meat market for sale. Well located. Cheap rent, long lease. Priced to move; all cash; this is a bargain. 1,000 ft. 424 MARSH STRONG BLDG.

COUNTRY GARAGE AT INVENTORY—
$2500 cash, easy terms. Big fully equipped garage in good town, doing $4000 monthly business; 5-year lease. Small $500 building 5-room house. A snap. See
RICH, THE GARAGE MAN,
807 Chamber of Commerce Bldg.

CUTLERY AND ELECTRICAL—
SPECIALTIES STORE.
Busy corner downtown; 3-year lease. Buy now and get the benefit of the Xmas business. Price $4500. Address S.I., box 240, TIMES OFFICE.

DELICATESSEN, $1800; busy location, rent $25; excellent living-rooms. Nets $700 to $900 monthly. Terms, $1000 down, bal. $50 mo. Call 1100 CITIZENS' NAT. BANK BLDG., 5th and Spring.

DELICATESSEN in downtown market. Rent $30; sales $2500. This is a real good buy. 710 DELTA BLDG.

DENTAL office for sale, newly equipped, $100 cash, nicely furnished, 610 S. 6th st. May consider leasing. Address P. box 456, TIMES BRANCH.

DEPARTMENT Store, $25,500, fine suburban business corner, clearing $2,500. Cheap if for lease. Must sell account other large int. See IRVING TURNER, 253 So. L. A. St.

DRESSMAKING and hemstitching establishment, including lease and equipment of two power machines and one hemstitcher; all in first-class condition. Rent $30. Price $350. Examine at 705½ W. 9th st.

DRINKS, cigars, fruit, $800. Busy corner location. Nets $170 clear mo. Rent $10. Invoice. Call 1100 CITIZENS' NAT. BANK BLDG., 5th and Spring.

DRUG STORE
situated on one of the best transfer points in the city. Very low rent, big income and sales increasing daily. A REAL BARGAIN. Owner called East, must sell. Act quickly. Call MR. BODDICK, Wilshire 2852, 301 South Vermont ave.

DRUG STORE, Hollywood; corner, fine soda and cigar business, mahogany fixtures, up-to-date fountain; leaving city. This is a snap. Address JN, box 2462, TIMES BRANCH.

DRY GOODS—Ladies' and gents' furnishings; all stock in will invoice about $2500. Will lease up to March 1, 1923. Cheap rent. Call, make offer; must be sold today. 903 W. JEFFERSON ST., near Hoover. Los Angeles.

DRY GOODS STORE—In good neighborhood; good lease; growing rapidly; stock and fixtures $3500; look it over.
CLINE & STRAWN, 527 Security Bldg.

DRY goods and furnishing business, $3000, 2 St. near Jefferson; account ranch interests will sell at bargain; 3-year lease; clean stock and money maker. See IRVING TURNER, 253 S. Los Angeles St.

DRY goods store in good locality, well equipped, a snap. Good reason for selling. Will invoice about $4000. Address Y, box 175, TIMES OFFICE.

DRY GOODS and Furnishing business in nearby town; $4000 stock and fixtures over $10,000; beautiful large corner; well established over 15 years, merchandise the cleanest found, sell for $8000. See IRVING TURNER, 253 S. Los Angeles St.

DRY goods and notions, west side, clearing $200 monthly. Price $350 for fixtures and invoice; $1000 stock; cheap rent. Call 208 DELTA BLDG., 428 Spring.

DRY GOODS store, excellent house, fixtures, profits. Owner retiring. 2612 NEVIN AVENUE.

ELECTRICAL fixture business just opened, big Spring street. Want partner with about $1000; fixture salesman or maker preferred; terms given, required. Fifty-fifty basis. Chance to make big money, building been on. Address F, box 236, TIMES BRANCH.

ELECTRICAL CONTRACTOR with excellent store, busy many contracts; desire reliable, trustworthy partner attend store; with right man can make up to $800 monthly; price $1200. MEALS-LADY, 213 STORY BLDG.

ELECTRICAL CONTRACTING BUSINESS for sale, of 14 years standing. Death of owner reason for selling. Free of incumbrance. Price reasonable. Excellent business opportunity. MRS. A. F. MOSES, 4095 Falcon or 2b Bray Bldg., San Diego.

BUSINESS CHANCES.

Businesses—Classified.

FLOWER store, $1600 takes fixtures and 2-year lease; best location in San Diego; wife or see BARNET & MYERS, Inc., 45 Broadway, San Diego, Cal.

FORD AUTO AGENCY—
can put you in touch with one of the best Ford auto agencies in big town in So. Cal. Bldgs., property and stock will invoice about $70,000. If you have $40,000 drop me a line. Address OJ, box 196, TIMES OFFICE.

FOUNTAIN lunch, $950; busy location, 4-year lease, $25; seats $200 mo. suitable lady or man. Terms, $700 down, bal. $25 mo. Call 1100 CITIZENS' NAT. BANK BLDG., 5th and Spring.

FRUIT AND VEGETABLES—
Lowest market in city; positively clears $750 mo., books open, 10-yr. lease, fair rent, partners disagree, price $3500. SNAP. "HERALD" 211 BLACK BLDG. 357 HILL.

FRUIT store for sale, Wonderful paying business, best location on Western ave. Must sell immediately on account of ill health. Call or write OWNER, 236 N. Western ave.

FRUIT and grocery for rent or sale, long lease, small rentals, Los Feliz Blvd. and Commonwealth ave. Take Griffith Park bus from 1st and Vermont.

FRUITS, small grocery stock, good business and best location, on west side. INVESTIGATE. 814 W. 8th st. Owner.

FRUITS and vegetables and cigar store, including brick buildings and ½ acre ground lease. Price $1100. 609 W. 9TH.

FRUIT store with groceries, 2 years' lease, rent $30. Price $1500 cash. 2038 STEPHENSON AVE.

FRUIT STAND, BUSY TRANSFER CORNER. SACRIFICE FOR QUICK SALE. $900 CASH. 3767 E. VERMONT.

FRUIT, vegetable stand, busiest market in Hollywood. Near theaters; nets $200 weekly. 412 SECURITY BLDG.

FRUIT stand for sale, good location, $15 S. Hill st.

FURNITURE store, new and second-hand goods; clean stock including Chalmers chairs; excellent location; terrific bargain at $1250. SOUTHERN BUSINESS EXCHANGE, 211 W. First.

FURNITURE store for sale, established business. Rent $35 month, four modern living-rooms. WALKER & WALKER, 2021 Central.

GARAGE—
OIL STATION, MACHINE SHOP IN CONNECTION—SEVEN END BLVD. CORNER LOCATION WORKING 5 MEN. 10 YEARS LEASE; RENT $125 A MONTH. POSITIVELY CLEARING $700 PER MONTH. BEST EQUIPPED GARAGE IN CALIFORNIA. POWER MACHINERY OF EVERY DESCRIPTION. LARGE STOCK OF ACCESSORIES. INVENTORY TAKEN THIS WEEK. $9000 TAKES ALONE WORTH PRICE ASKED. REASONS FOR SELLING. GOOD REASONS FOR BUYING. PRICE $12,500; $8500 CASH, BALANCE ARRANGED.
DALTON INVESTMENT CO., EXCLUSIVE BROKERS
402 TITLE INSURANCE, 458 SPRING ST.

GARAGE, completely equipped machine shop, large lathe, power drill, power saw, welding outfit, battery recharging, rental and repairing department, tow car and loads of tools of all kinds. Nearly $4500 stock of oils, tires and accessories. Four mechanics, always busy. September cleared over $500 from work alone. Rent $75, long lease. Storage more than pays rent. Only part completely equipped general garage in nearby booming suburban city of 5000. Located on main highway in oil and citrus belt of State. Every dollar asked is there in stock and equipment. Large display room for car agency. Many makes open. For quick action $8000 cash will handle. Owner, address T, box 214, TIMES OFFICE.

GARAGE, STORAGE AND REPAIRS—
This is one of the best equipped garage and machine shop combinations in Los Angeles. Extra large stock parts and accessories. Big lease at cheap rental. This is a snap. Price $9250. $5000 will handle. FINANCIAL LOAN & INV. CO., 1216 Hibernian Bldg., 4th and Spring.

GARAGE, OIL STATIONS, AGENCIES.
Repairs, Accessories, Tires and Tubes.
All parts S. Cal. Ext. here over 8 years.
RICH, THE GARAGE MAN,
807 Chamber of Commerce Bldg.

GARAGE, sacrifice, 12-car storage, nine-year lease, low rent, fully equipped shop, tools, machinery; must be sold at once; account other business. A wonderful location. Exceptional opportunity. Address Y, box 240, TIMES OFFICE.

GARAGE IN WESTLAKE DISTRICT.
$12,000 buys big storage garage located in Westlake district. Long lease, low rent. Doing $4000 monthly business. A snap. See
RICH, THE GARAGE MAN,
807 Chamber of Commerce Bldg.

GARAGE and display room for sale. Located on West 7th st. Fine room for display or storage. Also for body shop work. Display room is equipped with plate glass show cases and fixed of attractive design. Owner, Address X, box 259, TIMES OFFICE.

GARAGE and welddsh shop for sale. A very large location, $2000. $1000 cash balance automobile or time.
20x60 1731 E. ANAHEIM ST., Long Beach. Call 1731 E. Anaheim.

GARAGE business with equipment and filling station, storage and batteries, new building, long location in Hollywood. Address T, box 264, TIMES OFFICE.

GARAGE & SERVICE STATION, Long Beach. Only corner; heavy traveled blvd. Fine lease, Low rent; Terms on $1500. Price $4500. Call 35 LOCUST AVE., LONG BEACH.

GARAGE, including welding and battery recharging outfits, enough storage cars to pay rent if you are looking for a real investment better than Liberty bonds, for cash. 1416 SAN FERNANDO ROAD.

GARAGE—Right in heart of business district. Nets $450 per month, long lease, low rent terms. See OWNER, 734 S. Olive st. Main 6416.

GARAGE, Westlake location, 75-car capacity, good lease and rent. Have other interests outside of city. Reason for selling. Call 911 SECURITY BLDG.

GARAGE and used cars, finest location in city, wonderful lease; nets $1500 mo. Price $18,000; invoice value.
CLINE & STRAWN, 527 Security Bldg.

GARAGE, $1500; WORTH $8500—
New, 20 cars, 10 years' lease; reasonable rent; 230 feet on main boulevard; 3 miles from Venice. Address BOX 163, Station C, Los Angeles.

GASOLINE station for sale, owner, account sickness. cash. 674 N. WESTERN and Melrose.

GENERAL STORES—
Netted over $10,000 past year. Big profits, groceries 25 to 28 per cent, dry goods, furnishings and shoes from $5 per cent up. A bonafide cash trade. Owner has a big country to back up the business. Owner has made fortune in four years. You can do the same to $100,000. Will take cash to about $10,000 will let you own one of the two stores. Sell either or both. The place is located on a corner in the town's business section. Address
RICH, THE GARAGE MAN,
807 Chamber of Commerce Bldg.

GENTS Furnishing business stock $8000. An opportunity seldom equaled to make such big profits. Owner is ill in bed and cannot run the business, therefore must sell at extreme sacrifice to quick buyer for cash. Come make offer. IRVING TURNER, 253 So. Los Angeles St.

GOOD opportunity dining-room in modern hotel, in good Southern Cal. town. Fine location; fine business; long lease. Particular this is a good chance and will stand investigation. Little money will handle. Call, write or telephone DEL REY HOTEL, Corona, Cal.

GROCERY—Small. We are closing estate account of father's death, good lease of $45, fixtures go below cost. Stock at inventory; good location; fine business. Anybody must go on account of ill health. Call or write. OWNER, 236 N. Western ave.

GROCERY and grocery for rent or sale, long lease, small rentals, Los Feliz Blvd. and Commonwealth ave. Take Griffith Park bus from 1st and Vermont.

GROCERY, small grocery stock, good business and best location, on west side. INVESTIGATE. 814 W. 8th st. Owner.

GROCERY and vegetables on S. Vermont, fixtures and stock $700, $400 cash, bal. easy; does $25 daily; rent $30, long lease. See this opportun. Call Res. 483, 124 W. 4TH.

GROCERY STORE—SOUTHERN CAL. RETAIL GROCERY ASSOCIATION CAN DIRECT YOU TO GOOD STORES. 711 UNION LEAGUE BLDG., 2ND AND HILL.

GROCERY, suburban, 3 living rooms, one to five years' lease on this corner location. Can't be beat. 515 HIBERNIAN BLDG.

GROCERY and established business, owner's time taken up in other affairs. See store at 2417 S. HOOVER.

GROCERY—$3000. Receipts $125 daily. Mostly stock. Grocery $1500, clearing $230 monthly. Splendid living rooms. EAKIN, 715 Story Bldg.

GROCERY—$2000. Receipts $120 daily. Exclusive location. Retiring. Exceptional buy. Increasing. Guaranteed A-1 bargain. Lease. EAKIN, 715 Story Bldg.

GROCERY—Think of it! only $1400, four sunny rooms, bath, garage, rent $35, lease; sales $40 daily, near school. (No fixtures to buy) everything tip-top.
"HERALD" 211 BLACK BLDG., 357 HILL.

GROCERY, $1750; trial show receipts; rent $20; busy district, nets $225 month. Terms, $1500 down, $50 mo. Call 1100 CITIZENS' NAT. BK. BLDG., 5th and Spring.

GROCERY, fruit and vegetables. Those who have no money need not apply. Guaranteed to clear $100 week. Inquire 4201 MONETA AVE.

GROCERY, $1000; rent $35; lease; living-rooms; low rent and water. Sales $150 mo. Call 1100 CITIZENS NAT. BK. BLDG. 5th and Spring.

GROCERY, fruits, 2 liv. rooms; receipts $100 daily; rent $40. Call 1100 CITIZENS' NAT. BROKERAGE, 211 L. A. Br. Bldg. 11th and Hope, or 125 N. Bdwy.

GROCERY store, on my Southwest. All cash sales over $200 daily. Light expense. See Owner, W. J. Dalton, 4625 S. Western Ave., or phone Vermont 4130. No agents.

GROCERY, Hollywood, garage, 2 furnished rooms, lease, rent $40; price $2000 cash. Owner, 1101 N. MADELEINE ST., corner Santa Monica Blvd.

GROCERY STORE—No close competition, strictly settled neighborhood; must sell on account of other business, $1750. 216 E. MILES, Huntington Park.

GROCERY and meat market for sale. Open front. Price $3000. Reason for selling, desired. 427 SLOAT ST. BOYLE HTS.

GROCERY and market, receipts $800 mo. Will invention about $15,000, terms. CLINE & STRAWN, 527 Security Bldg.

GROCERY $1000, rent $10; busy location; close built, nets $160 mo. Call 1100 CITIZENS' NAT. BK. BLDG. 5th and Spring.

GROCERY, doing fine business, $1500. Rent $25; one living-room. 560 ECHO PARK AVE.

GROCERY, good business, good location, 2½ years lease, $50 mo. Sleeping quarters. Price $1000. 2015 E. VERMONT.

GROCERY, large selection; evening for market, 5-year lease, rent $100; $85 daily sales. $3000 cash or invoice. Best location in the city.
RICH, THE GARAGE MAN,
807 Chamber of Commerce Bldg.

GROCERY store, best buy southwest. All cash sales over $200 daily. Light expense. See Owner, W. J. Dalton, 4625 S. Western ave., or phone Vermont 4130. No agents.

GROCERY store and meat market for sale, or will trade for clear property, leaving city. Call at 2256 BROOKLYN.

GROCERY, cash and carry, for sale, clearing $600 per month. 1024 W. 9TH ST.

GROCERY for sale, cheap, lease, living-rooms. 832 W. FIRST ST.

GROCERY—Meat market, good location, 5-year lease, $4500 cash. 2017 E. 7TH.

GROCERY and established business, owner's time taken up in other affairs. See store at 7310 S. VERMONT AVE.

GROCERY bargain, $1000. Call 1100 CITIZENS' NAT. BK. BLDG. 5th and Spring.

HALF INTEREST—$350.
Automobile repairing business, busy downtown location. Owner expert mechanic. Trade in landy man wishing to learn. Address Y, box 240, TIMES OFFICE.

HAND LAUNDRY—High-class, modern equipment. Cater to quality trade. Splendid opening for couple of good taste. Rare special ordinance by city of L. A. permitting 5-h.p. motor. Fine, booming neighborhood, established trade. Rent per month $15.00. It is the foundation for a big laundry. Owner selling because have other urgent business. Address T, box 214, TIMES OFFICE.

HARDWARE BUSINESS for sale. Fine retail city and country trade. Fifteen years with present owner. Will introduce buyer and remain with seven years' lease. In Hollywood district on main thoroughfare. Excellent profits and business established for a number of years, can be bought, including all stock fixtures and good will for approximately $15,000.
C. B. STARR, 821 Chapman Bldg. 11th

HARDWARE—Have an exceptionally fine hardware proposition for interest in my hardware business, must sell good business and have $15,000 which will be used in the business. Have other interests in it now. No agents. Call with principal. Address P, box 324, TIMES OFFICE.

HARDWARE STORE, $550 buys stock and fixtures, worth $1000. 1006 S. MAIN ST.

HAT SHOP, established, downtown, fine trade, right next door to theater. Rent $45, lease; $2250. MRS. KELLY, 1011 9th st. 53110

HEMSTITCHING, pleating, house dresses, aprons, notions. Dressmaking. A money maker. Established two years. PROFESSOR, 2928½ N. BROADWAY.

HEMSTITCHING and manufacturing business for sale, 607½ WEST 3RD ST.

IF I CAN PROVE IT—
Have $20 acres in best of field, bumper-gained truck proposition of prominent, old-established dairyman; $12,000 cash. Which I will give half interest. No oil dreams—its earned! Address T, box 92, TIMES OFFICE.

INVENTION—I have a money-making proposition to some one who means business. A sure proposition that will be appreciated by whoever has the small capital to push it to the front. Will gladly explain to responsible parties. Interested PHONE 11539, Apt. 1.

JOB PRINTING DEPARTMENT TO LEASE—In long-established country newspaper doing a good business, which can be materially increased. Excellent opening for live practical man, one whom would be desirable outside work. Will make attractive proposition to right party. Address only responsible parties. Address P, box 125, TIMES OFFICE.

ICE PLANT and bottling works. Price right for quick sale. Have other interests. Deal with owner. Address V, box 122, TIMES OFFICE.

LAUNDRY (steam) $900 business weekly, $5000 cash will handle. Central Cal. Address P, box 236, TIMES BRANCH.

LUNCH ROOM, HOLLYWOOD—
Price $1700; does $60 up daily; long lease. Low rent. Must sacrifice this week. MR. ROSE, Examiner Annex, 1416 Delta Bldg., 426 Spring. Business investment.

LUNCH counter, $1800, located busy market, suitable lady or man or couple. Nets $260 mo. lease and complete equipment. Terms $1000 down. Call 1100 CITIZENS NAT. BANK BLDG. 5th and Spring.

LUNCH COUNTER—WONDERFUL CORNER, SEATS 60, VERY BEST EQUIPMENT, LONG LEASE, $250 DAILY, $12,000, TERMS.
CAMP & WALDO 829 CHAPMAN BLDG.

LUNCH counter, $1050; only $700 down, balance $50 per month; suitable lady or man; value. Call 1100 CITIZENS NAT. BK. BLDG. 5th and Spring.

LUNCH COUNTER, 22 stools, rent $20, no lease. $700 cash. $300 in 1 year if building is not sold. Penna PICO 1829; neighbors leaving town.

LUNCH counter, doing $50 daily, clearing $40 mo. Price only $700. Close in, corner location, seats 8. Part cash. Almagre Wonderful snap. Rm. 453, 124 W. 4TH.

LUNCH room and bar for sale, 8 stools and 4 tables and thing for some one at $1500. Must have cash. 1256 E. 9TH ST.

LUNCH COUNTER—$400, rent $7 mo., paying little place for couple, 5 stools.
ACME, 302 DELTA BLDG., 426 SPRING

LUNCH ROOM—3 tables, 10 stools, S. W. district, well equipped, clears $400 per month. Price $1300; $800 cash.
ACME, 302 DELTA 426 SPRING ST.

LUNCH ROOM AND DELICATESSEN. LEASE, 664 E. ALVARADO. OPPOSITE WESTLAKE PARK. BARGAIN.

LUNCH counter, half interest, 14 stools, busy downtown location. Call. CALL THOTT.

MANUFACTURING—What you like to make for a one-third or one-half interest in a new business, manufacturing a building material product, with a loan who has furnished the entire home building material business in and around Los Angeles for the past ten years and can furnish the best of references as to character and ability from many sources? The product is not a try-out but its superior merits are a matter of record. This is not a "get rich quick" scheme but a legitimate, sound business proposition that will do well from the start and grow into a big business. I have exclusive rights on the best territory in So. Calif. Would prefer a S. Address Y, box 148, TIMES OFFICE.

MANUFACTURER desires energetic business man to take active interest in his business. Plant fully equipped. Fixtures, stock, etc. easily worth $60,000. This is an opportunity to break into big money. Required investment of $15,000 and you will immediately step into one management plant at good salary. Thorough investigation solicited. FINANCIAL LOAN & INVESTMENT CO., 1215 Hibernian Bldg. 4th & Spring.

MANUFACTURING, partnership. Your chance to make some real money. You will handle either sales or production end of an article that is used in every home. Business established 7 yrs. Good stock and fixtures. 1920 Ford car. Price for half interest $1250. FINANCIAL LOAN & INV. CO., 1215 Hibernian Bldg., 4th and Spring.

MANUFACTURING business strictly legitimate. Never been offered for sale before. Gross yearly $40,000. 35% net profits. Small overhead. Price...at invoice about $12,000. Address P, box 463, TIMES BRANCH.

MANUFACTURING; have factory machinery and thorough knowledge of manufacturing a profitable line; want partner with sales and office experience who can devote time and invest $2500, or will sell business and equipment outright. Terms. No. 3639. 2000 E. VERNON AVE.

MANUFACTURING BUSINESS—Last year business $46,000, experience unnecessary, clears $10000 yearly, straight investigation solicited. LEVIN, 416 Grant Bldg.

BUSINESS CHANCES.

Businesses—Classified.

MANUFACTURING business, leather novelties and gift articles; advantageous location, exceptional opportunity. Desirable for man and wife with artistic and mechanical ability. From owner. Address box 109, TIMES OFFICE.

MANUFACTURING—Pocket novelty and necessity factory for $1,000, great mail order and agents' $1 seller; $5000 worth die, tools, equipment; owner has other interests. Address P, box 302, TIMES BRANCH.

MANUFACTURING, wholesale, established business. Equal interest to man with $2750 and service. Address O, box 442, TIMES BRANCH.

MEAT MARKET with small line of groceries for sale; living-room in connection. Will sell furniture with business. Good corner, rent $40, 3-year lease. Quick action. Price right. Going to Canada. Apply at 3700 CENTRAL AVE.

MEAT MARKET for sale, doing good business. An old and must get away. Reasonable offer accepted. Address for particulars, 547 EAST BROADWAY, Long Beach, Cal.

MEAT MARKET for sale. Five-year lease. Sell 4 to 5 beefs a week. Cash or terms. Call BOYLE 2988.

MEAT MARKET lease to let, new grocery. 2341 W. WASHINGTON.

MEAT MARKET FOR SALE— SEE OWNER AT 2750 E. 42ND PL.

MEAT MARKET FOR SALE, PHONE 55069 BETWEEN 11 A.M. AND 2 P.M.

MEN'S SHOE AND FURNISHINGS STORE—
In Southern California; fixtures; about $9000, or will sell fixtures only. For particulars call at 3917 E. 1ST ST., L. A.

MILL—Well-equipped planing mill in A-1 condition. Mill will be sold at sacrifice of $6000. Sickness of owner sole reason for sale. See E. N. C. HANEN, the Insurance Deal Realty Man, Corona, Cal.

MILLINERY STORE WILL SELL FIXTURES AND INVOICE STOCK THIS AFT., or phone Vermont 4130. No agents.

MILLINERY STORE, WELL LIVING-ROOMS IN REAR. 1754 N. VERMONT.

MILLINERY—A BEAUTIFULLY EQUIPPED STORE. BUSY LOCATION. NETTING $500 MO. PRICE $3500. BARGAIN.
CLINE & STRAWN, 527 SECURITY BLDG.

MOVING Picture Theater, 20 miles from Los Angeles; playing only equipped, complete modern equipment, seats 400, sacrifice for $8500. Worth $10,000. See IRVING TURNER, 253 S. Los Angeles St.

NEWSPAPER, country, for sale, in rich agricultural district, 150 miles from Los Angeles; prosperous; only paper in town; 25c advertising rate. A good buy for a real printer and newspaper man. Price $2,500. See at Los Angeles Trust and Savings Bank.

NEWSPAPER—Weekly near Los Angeles, clearing over $2000 cash a month over all. Owner going East. Address X, box 173, TIMES OFFICE.

OFFICE EQUIPMENT STORE.
For sale in Southern California, very attractive proposition. Will consider stock of lines and high class stock of social and commercial stationery, furniture and files. Long established, well known store. The best. Owner is seriously ill. Liberal terms to right purchaser. Address O, box 426, TIMES BRANCH.

OIL STATION—2 bowser pumps, at best intersection in Pasadena. Doing fine business. Will sell cheap. Owner in charge, rent, 3½-year lease. Price $8000, terms.

OIL STATION—Good corner, 5-year lease This is a new station and is a bargain at $2500.

OIL STATION—The best location between Los Angeles and Pasadena. $500 to $600 per day cars. Will sell for $3000 cash within 3 miles (VENTURA CAR.) Tank capacity 2000 gals. 5 lub. tanks, etc; grease pit and good living rooms. Will show the business and nets the money. Everything goes (including stock) for only $2250 cash. See
B/S Merchants' Nat. Bank Bldg. 15842.

OIL STATION WITH RESIDENCE.
At intersection of two busiest boulevards in city; grosses now over $400 monthly. Complete new equipment, including 3 pumps, 10 oil tanks, 2 gas tanks, 4 lubrication racks, etc. Owner must leave for health and cannot run. Apply 709 E. GRAMERCY PL. Owner.

OIL STATION, Main st., 5-yr. lease $250 on fast corner; fine business. Terms. $100 down, $50 mo. Call 1100 CITIZENS' NAT. BK. BLDG. 5th and Spring.

OIL STATION, Glendale, nets $250 mo. 2500 gal. station, W. Pico st., nets $300. 4750 gal. station, Los Dr. to Hollywood, $400. 6000 gal. station San Diego Rd., terms ... 2000 GRAVES & CO., 727 C. C. Chapman Bldg.

OIL station for sale, doing fine business, $10,000 will handle one of the finest oil stations on this street, fine buildings, elegant location, best lease; net rent $25. Call for details from
RICH, THE GARAGE MAN,
807 Chamber of Commerce Bldg.

OIL STATION, $4,000—
$1,500 cash, easy. Ventura gas. 5-17. lease. Very cheap rent. Doing $90 a day. This is REAL buy.
CALKINS INV. CO., 229 Chapman Bldg.

OIL STATION—Best location in Hollywood, complete equipment, big stock, long lease, $400 rent, nothing $10000 a month. snap at $13,000.
CAMP & WALDO 829 Chapman Bldg.

OIL station, prominent location, fastest building in Pasadena. Very attractive place. Invoices $2400. Business constantly increasing. (Also repairs.) SHELDON, 601 Hibernian Bldg., 5th and Spring.

OIL STATION at LONG BEACH—Everything new, 5-year lease. Price $3500, $2000 cash will handle. See owner Sunday or Monday, CRISPO at TENTH.

OIL STATION, VENTURA CAR—
On very heavy traveled corner. Estab. 8 years. Selling Ventura gas exclusively. Positively clearing over $400 monthly. A real buy. Owner has other business. See this. ATLAS INV. CO., 648 Title Ins. Bldg. 458 Spring.

OIL STATION, S. Main st., 5-yr. lease $250 on fast station. Glendale, nets $250 mo. 2500 gal. station, W. Pico st., nets $300. 4750 gal. station, Los Dr. to Hollywood, $400. 6000 gal. station San Diego Rd., terms ... 2000 GRAVES & CO., 727 C. C. Chapman Bldg.

OIL station, $5,000—
$1,500 cash, easy. Ventura gas. 5-17. lease. Very cheap rent. Doing $90 a day. This is REAL buy.
CALKINS INV. CO., 229 Chapman Bldg.

OIL STATION—Best location in Hollywood, complete equipment, big stock, long lease, $400 rent, nothing $10000 a month. snap at $13,000.
CAMP & WALDO 829 Chapman Bldg.

OIL station, new, and equipment. Nets $35a month. Inquire 8529 S. MAIN.

OIL STATION for sale, by owner. Call at 2556 W. SLAUSON AVE.

OIL STATION and vulcanizing for sale or trade. Owner, 1440 SAN FERNANDO RD.

PAINT SHOP, auto paint shop. Half interest for sale. Established business, good location, brick building, fire proof. Varnish room, lease, bargain. 321 W. 3RD ST. Room 819. RDWY. 1127.

PARTNER OIL STATION—

Will sell for $3000 equal half interest in one of the best oil stations located in heart of Hollywood. Fully equipped and doing splendid business. Long lease. Want congenial party to assist. Present experience not required. ATLAS INV. CO., 648 Title Ins. Bldg. 458 Spring.

PARTNERSHIP BROKERAGE FIRM—
Half interest in established well known business brokerage firm. Experience not necessary. Fine opening for man wishing to connect in a permanent business, with an income $400 month. Investment $800 cash. Will stand investigation. CALKINS INV. CO., 462 Title Ins. Bldg. 458 Spring.

PARTNER WANTED—$1250, part cash, and services for half interest established business $200 monthly salary and half profits; ambitious party, experience not necessary. See PELTON, 407 Chamber of Commerce Bldg.

PHYSICIAN; have good location with living quarters, desires young physician. 251 N. BOYD BLVD., Glendale.

PHOTOGRAPH studio, Hollywood, prominent location; five years' rent free. $6500. HOLLYWOOD 1660.

PICTURE THEATER BARGAINS—
$25,000—City suburban.
$4,000—City suburban, only house.
$4,500—City suburban.
$16,000—City suburban.
$25,000—Well-handled, country.
$12,000—Country town.
$ 6,000—City suburban.
$15,000—Country town.
$16,000—Suburban city.
$15,000—Only house in town.
$12,000—Only house in town.
$ 7,500—Country town.
I only handle the best of theaters and I guarantee my losses just as represented, and all sales made under a personal check of the buyer. For full particulars
See RYAN, 832 S. Olive st.

PICTURE THEATERS—
Large or small city, country and beaches
RAY LEO RYAN 832 S. Olive St.

PLUMBER, unable depend hired help, wants partner; experience unnecessary, if adaptable, with right man, should clear up $150 week. Price $800. 215 STORY BLDG.

PLUMBING, Attention! Job office, bargain must sell. 9054-J

POOL ROOM, office and contents for sale. Call at 9620 S. VERMONT.

BUSINESS CHANCES.

Businesses—Classified.

REAL ESTATE—Would $600 to $1200 per month appeal to you? 25y business has done this and more for years, established nine years, best references. Real estate and brokerage. Large listings, office furniture and fine car, all for $2200. Big profits from start. Address for appointment, O, box 846 TIMES BRANCH.

REAL ESTATE office for sale, high-class office and listings, on prominent corner. Address Y, box 80, TIMES OFFICE.

RESORT—Small mountain resort, 3000 ft. elevation. Has farm land, cabins, grocery store and dining-room. Fine mountain stream, on highway. $3500. M. PIERSON, P. O. San Bernardino.

RESTAURANT CONCESSION,
IN PROMINENT
AMUSEMENT PARK.

Restaurant with large seating capacity, including soda fountain, griddle counter and lot-dog concessions, complete, up-to-date equipment, large organ, etc. Open till midnight every day in the year, one of the best money-makers in the State. $300 cash will handle. Write,
H. NEUHAUS & SON,
HUMBOLDT BANK BLDG., S. F.

RESTAURANT fixtures for sale cheap. Ranges, coffee urns, cash registers, Vienna chairs, tables, copper pots, cabinets, silverware, counters, tables and booths, built to order very cheap; instantaneous hot water heater, tools, cooking tools, chair back stools and bake ovens; compound, dough mixer, meat elec. cutting machine and all kinds of kitchen utensils and equipment. Be sure to see us for restaurant supplies at 110 S. SPRING.

RESTAURANT—Have you ever looked up cafes to find they were not as advertised? Well, you will find this one when you see it. Will bring your checkbook. This is what you want. Cheap rent long lease, does $125 daily, employs competent help, can increase above worth $4000. Personal reasons for selling. Right offer takes it. KLEIN, Room 930, 639 S. Spring.

RES

Real Estate, Industrial and Financial Section

Los Angeles Sunday Times

SUNDAY MORNING, OCTOBER 23, 1921.

Part V: 8 Pages
QUOTATIONS—SECURITIES.

K COMMISSION WILL RESTORE OLD MISSION.

y Spot at San Fernando Among to Commemorate Work of the Franciscan Fathers.

e of Castile, favorite flower of the Franciscan fathers, ow in a sacred garden at the San Fernando Mission, h a renewed hope for the restoration of the historic of California.

hensive plan, calling for an expenditure of $25,000, d of two years, in the formal development of eight o a public park, fronting the mission, has been e park commissioners of Los Angeles. An imme- for the financing of the plan is under way. The first —was made yesterday.

o restore our missions tion," said Mrs. , member of the Park ho was detailed by ject the scheme of

how exactly what omplished. The way is e hotel, and it is up ational attorney of ey to consummate the ttering spirit. ds of industry and com- ow who have made ow it is today, the ntal sites, and who ion made by her ot afford to lose historic values con- landmarks of faith public all achieve-

STILL LINGER.

ended by time, still ple is asked to pause common-sense consid- enlightened future in- ose to the appeal for ts and demands park shall become ot further delay.

ert that the land be- City of Los Angeles, a gift for park pur- Brand; that it is a ment entered by the Chamber of Com- Angeles City Coun- Commission. Each mmissions has signified to contribute to the ed. Just what amount ot will be able to al- has not yet been de- sistance from the ecessary for its ful-

d by William A. an of the Park Com- Frank Shearer, superin- parks, Mrs. McCan Barbara Mission, ion was made careful ecord guides. It is reproduce an enlarged garden on approxi- size of the eight acres. ent, house high and to flourish the, will be the inclosure. At the northern ends of the two purposes construct- a mission style and ion will be planted ns of Santa.

ers of Santa Bar- ation sold of the pro- ve agreed to supply the the favorite roses and and bulbs as are of early mission days gardens as it is now

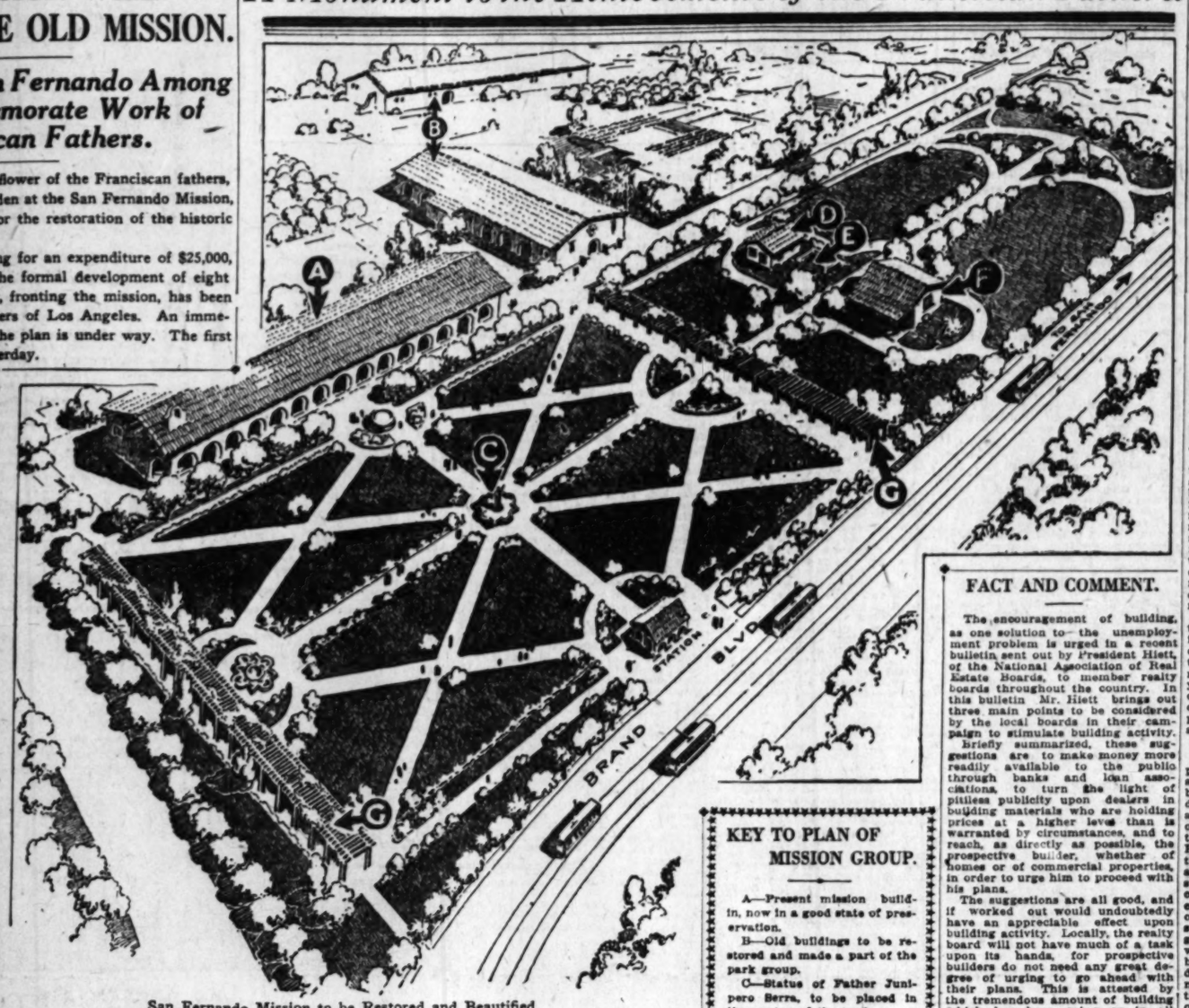
old fountain, isolated ent, is to be moved ion of the inclosure ion will grace the n the center of the ill be erected to ernor Junipero Ser- ment be secured at ion will be substitut- ous types now ectually preserved. ill contain a complete ous herbs and flowers ission fathers nurtured and loved will be grown in the garden.

Although a replica of the sacred garden of the Mission Santa Barbara, which no woman may enter, this garden will be open to the public every day in the year.

Pepper trees are to flank the entire eight acres and the land independent of the sacred graden is to be developed as a public park for picnics and recreation. An old adobe structure near the center is to be renovated and established as a museum for relics at the time when mission fathers dealt in hides and tallow. A gully at the southern end of the holding is to be utilized for keeper's headquarters.

The plan as depicted by the park commissioners is a dream of loveliness and will afford modern conveniences and comforts. To further popularize the Mission Gardens it is proposed to establish at the south end of the grounds a Spanish restaurant where the wayfarer may find real Spanish dishes.

A Monument to the Achievements of the Franciscan Fathers.



San Fernando Mission to be Restored and Beautified.

Under the supervision of the Los Angeles Park Commission it is planned to convert the land adjacent to the mission into a public park, which will be a replica of the famous Sacred Gardens of Santa Barbara Mission. Drawing by Charles H. Owens.

KEY TO PLAN OF MISSION GROUP.

A—Present mission building, now in a good state of preservation.

B—Old buildings to be restored and made a part of the park group.

C—Statue of Father Junipero Serra, to be placed in the center of the park.

D—Comfort station.

E—The old press, used by the mission fathers in the rendering of tallow and lard.

F—Old adobe house, to be restored and used as a museum.

G—Pergolas connecting the mission buildings with the carline on Brand Boulevard.

BURBANK HAS BIG DAY IN INDUSTRIAL DEVELOPMENT.

China Factory Finished, Aluminum Plant Breaks Ground and Thirty Homes Begun in Single Day.

Burbank, eleven miles north of the business center of Los Angeles, quietly celebrated a big day last Tuesday in the progress of its industrial development, in choosing the 'day when the Empire China Company poured its first hollow ware, on which to make the actual start on two other big enterprises.

It being the eighth monthly anniversary of the starting of work on the china plant, and as the china company had set that day eight months ago as the date for beginning operations, Superintendent Rowe made it a point to make good by pouring a dozen each of pitchers, casseroles, round and oblong vegetable dishes, which, when finished, will be distributed among the officers and stockholders as souvenirs of the inauguration of what they declare is the finest chinaware pottery in the world, in both buildings and modern character of its kilns and mechanical equipment.

Visiting potters from other States and foreign countries, who have inspected the plant in recent weeks, said Vice-President I. R. Landis, have expressed themselves as amazed at the magnitude and the high character of the equipment, and declared it to be a distinct step forward in the chinaware industry.

TWO OTHERS.

On the same day the aluminum ware factory broke ground for the first unit of its metal spinning and stamping plant, and Edwards & Wildey, the Los Angeles firm of real estate dealers and builders, began work on the subdividing of thirty-

(Continued on Second Page.)

Plans Completed for New Three Story Addition

Plans and arrangements for the construction of a three-story addition to the Kellow & Brown Building at the southwest corner of Boyd and Omar streets have practically been completed, according in an announcement made last week.

The addition will be of reinforced concrete and will be divided into stores on the ground floor and lofts for light manufacturing on the upper floors. It will be occupied in part by the Kellow & Brown Printing Company.

It is estimated that the new building will represent a capital investment of approximately $35,000.

F. J. Huesman of the commercial properties department of the W. A. Heitman Company handled the negotiations for Kellow & Brown. The Heitman company has also been appointed exclusive agent for handling the leases on the new building.

SOUTHWEST THEATER.

Al Nelson has been awarded the general contract for a new theater and store building to be built on Vermont avenue, near Slauson, for F. W. Braun. The building will contain a theater and fifteen stores. H. C. Deckbar is the architect.

PLAN TO GOVERN CITY'S GROWTH.

Regional Conference Will be Held This Week.

Board of Supervisors to Aid Planning Commission.

Unified City From Mountains to Sea Visualized.

BY R. F. McCLELLAN,
Chairman of the County Board of Supervisors.

The Los Angeles County Board of Supervisors has called into conference on Wednesday, October 26, representatives of all of the incorporated municipalities in the county. So far as is known, this is the first instance of such a conference under similar circumstances ever held in the country. The purposes of the conference and the objects that it is hoped to accomplish constitute an act of the most far-reaching importance to the welfare of the future of this district.

That portion of Los Angeles county between the San Gabriel River and the mountains to the ocean in both directions is dotted with thriving municipalities, each of which is growing with unprecedented rapidity. The showing made by the recent Federal census and a careful examination of the map of this district force us to the startling conclusion that all of the district mentioned is destined at an early date to become one gigantic and almost solidly developed community.

The process through which this tremendous community is developing is through the combined growth of the many cities and county territory within its confines. Each municipality is rapidly expanding from year to year and spreading its limits closer and closer to its neighboring communities. In this respect the process resembles the spreading of a spot of ink on blotting paper.

CONTIGUOUS CITIES.

Already several of the municipalities have become contiguous, such as that group formed by Burbank, Glendale, Eagle Rock, Pasadena, South Pasadena, Alhambra and Los Angeles; likewise the cities of Santa Monica and Venice and on the South Coast the cities of Long Beach and Los Angeles, and still the process continues. Open spaces are gradually being filled in and the sparsely settled borders of the various municipalities rapidly becoming congested. The situation is as yet one that can be controlled. It is still flexible and amenable to intelligent planning. In a few years this will not be the case. Then it will be too late and the people of this district will be forced to the attitude now taken by so many communities and expressed in the words, "If only we had known a few years ago what was going to prevail today, how differently we would have planned."

ONE BIG COMMUNITY.

Today Los Angeles, Pasadena, Long Beach, Santa Monica, and the many other cities are gradually becoming one great community where all of us are optimistically certain of what we are to be a few years hence. It is for the purpose of making a practical use of our optimism and foresight by way of combining our efforts and our method into one gigantic program of development, to the end that as the municipalities coalesce there shall be no physical break or obstruction between the two and to all intents and purposes they shall become one harmonious physical whole and function to the highest degree of efficiency and economy, that this regional conference has been called.

This is the purpose of the regional planning conference. It is a move wholly and solely of co-operation between the various municipalities and the county, and it is a pleasure for the Board of Super-

(Continued on Third Page.)

FACT AND COMMENT.

The encouragement of building, as one solution to the unemployment problem is urged in a recent bulletin sent out by President Hiett, of the National Association of Real Estate Boards, to member realty boards throughout the country. In this bulletin Mr. Hiett brings out three main points to be considered by the local boards in their campaign to stimulate building activity.

Briefly summarized, these suggestions are to make money more readily available to the public through banks and loan associations, to turn the light of pitiless publicity upon dealers in building materials who are holding prices at a higher level than is warranted by circumstances, and to reach, as directly as possible, the prospective builder, whether of homes or of commercial properties, in order to urge him to proceed with his plans.

The suggestions are all good, and if worked out would undoubtedly have an appreciable effect upon building activity. Locally, the realty board will not have much of a task upon its hands, for prospective builders do not need any great degree of urging to go ahead with their plans. This is attested by the tremendous amount of building which has been going on in all parts of the city throughout the summer, an activity which has proceeded merrily despite a number of discouraging features, including high cost of many of the essential materials, and the difficulty of obtaining money readily for building purposes.

Undoubtedly the resumption of building activity throughout the country on a large scale would be a long step toward the solution of the problem of finding work for the unemployed. It would mean work not only for those directly employed in the construction of buildings, but work in the many affiliated industries, which supply the builders with their material. Unskilled labor, also, is used in much of the rough work involved in building, and employment therefore, would be opened to others than skilled artisans.

More Than Propaganda.

Resumption of building activity on a scale commensurate with our present needs would be a powerful panacea for the unemployment evil. But to bring about this desired result, somsthing more than mere "build now" propaganda is needed. A constructive and well-planned campaign must be launched. The public must be shown that, where building costs are high, there is a sound economic reason for their being high, and that there is an equally good reason why there will be no sudden and overwhelming reduction in prices, wiping out the investment made in good faith. Simmered down, it means that the full confidence of the public must be restored, and this can be done only by letting the public get a glimpse, now and then, of what goes on behind the scenes.

This lack of confidence, which applies generally to the country, is conspicuous by its absence in Southern California. Already the value of new buildings erected in Los Angeles this year is in excess of the entire total for last year, and building, according to building department officials, is on the increase, rather than the decrease. The spirit of confidence in the future which

(Continued on Third Page.)

POINTS AND POINTERS—

Subdividers Attention

ANY PART OF
562 ACRES
READY FOR
QUICK TURNOVER

LOCATED
BETWEEN ALHAMBRA AND SOUTH PASADENA

THIS LAND HAS EVERYTHING—CAR LINES, BOULEVARDS, ELEVATION, SOIL, DRAINAGE, EASY ACCESSIBILITY TO ALL PUBLIC UTILITIES, MODERATE COST OF IMPROVEMENTS.

WILL BE SOLD TO RESPONSIBLE, AGGRESSIVE SUBDIVIDERS, AT FAIR PRICES, AND ON REASONABLE TERMS.

Charles G. Andrews Co.
714-16 PACIFIC MUTUAL BLDG.
H. H. COTTON,
1301 Merchants' National Bank Bldg.
Exclusive Agents.

A MAGNIFICENT HOME PLACE

TO BE SACRIFICED

BEAUTIFUL 125-FOOT CORNER, RIGHT IN THE VERY FINEST RESIDENTIAL SECTION OF THE CITY. EXTRA CHOICE EAST-FRONT CORNER LOT, WITH A SOUTHERN EXPOSURE, TOO. GROUNDS WONDERFULLY LANDSCAPED AND PLANTED. THE HOUSE IS MOST IMPOSING, THE EXTERIOR IS OF CREAM PLASTER WITH REAL STONE TRIM AND TILE ROOF. THERE ARE TWELVE ROOMS, FOUR TILE BATHS, EXCELLENT HARDWOOD TRIM THROUGHOUT, FINE LIGHTING FIXTURES, ELEGANT WALL DECORATIONS; GARAGE FOR THREE CARS, AMPLE SERVANT QUARTERS. A HOME EASILY WORTH $85,000, AND COULD NOT BE PRODUCED FOR THAT TODAY. OUR SPECIAL PRICE FOR QUICK SALE IS $50,000, AND VERY, VERY EASY TERMS.

R. A. ROWAN & CO.
200 TITLE INSURANCE BLDG.
MAIN 7993—HOME 10444.
WINDSOR SQUARE OFFICE,
WILSHIRE AT IRVING.
PHONE 56-666.

POPULATION 1930 — LOS ANGELES 1,250,000

Hill Street
NEAR 11TH STREET

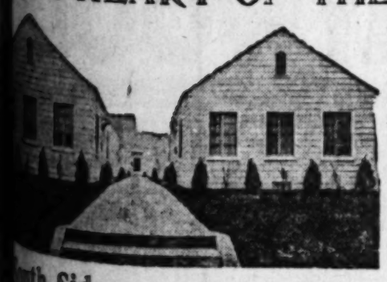
SAY—HAVE YOU BEEN WATCHING THIS STREET LATELY?

We Have 100 Feet Frontage
VERY CLOSE IN.
THE PRICE IS ABSURDLY LOW.
Only $35,000.00 Required

BETTER SEE WHAT'S DOING ON HILL STREET SOUTH OF SEVENTH.
REMEMBER "THE EARLY BIRD."

W. M. GARLAND & CO.
749 SOUTH SPRING STREET.

THE HEART OF THE WILSHIRE



This beautiful Bungalow Court is paying 18% on the total purchase price of $20,000, and can easily be increased: consists of five units; hardwood floors throughout, modern in every detail, 6 months old. It is located one block and one-half from the Ambassador Hotel.

$6000 cash payment will handle.

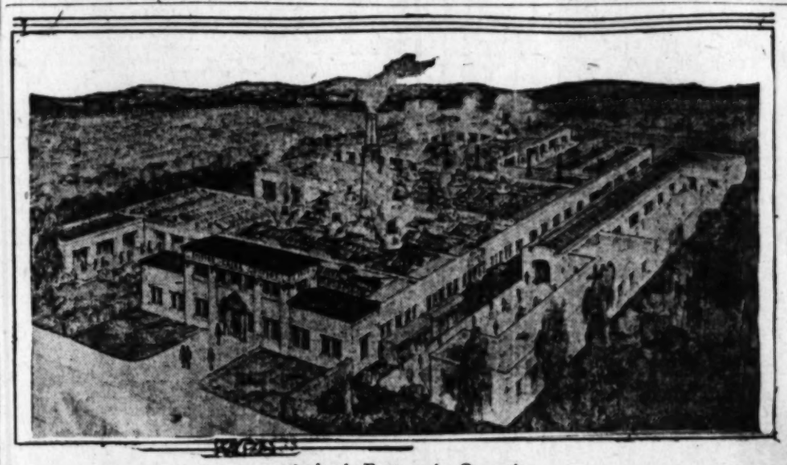
outh Side argain

ding consists of 4 ms each—one furnished. The 50 ft.; two garge ample space e or Double Bunhe units are $2400 e 18% on the rice of $12,800. payment will

Manley or Mr.



ROBERT MARSH & CO.
Exclusive Agents,
Ninth and Spring Streets
Phone 101-75



Burbank Factory in Operation.
Plant of the Empire China Company, which turned out the first samples of its product last week; Richard D. King, architect.

Think of It!
Grand Avenue
Close to Eighth
Only $1666.66 Per Foot

You have been looking for an investment in Los Angeles business property at a rock bottom price. We offer you today a full depth lot on Grand Avenue near Eighth, at a price several hundred dollars per foot less than adjacent property. Present improvements paying a substantial income and worth at least $25,000.00 make the actual cost of the lot only $1460.00 per foot.

You who are most familiar with prices on Grand Avenue and the close-in business district, will appreciate the extraordinary value offered in this frontage.

We strongly recommend the property above described, from the standpoint of present value, income capacity and assured future. A fortune awaits the man who buys it at the price quoted.

Full particulars upon application.

Exclusive Agents
W. I. Hollingsworth & Company
402 Hollingsworth Building
Main 6760 — 10777

FOR EXCHANGE

This Very Substantial Three-Story Brick Building Located Close in and Just West of Figueroa Street



Leased to a Very Responsible Tenant

Price $75,000.00

Owners Will Consider Well Located, Unincumbered City Property up to $40,000.00 as Part Payment.

This offering should be of interest to any one contemplating a well-established investment.

L. J. DURNERIN, WITH

W. W. MINES & CO.

Phone 60475 — 10th Floor Stock Exchange Bldg. 639 So. Spring St. — Main 2875

Remarkable Values

Palisades lots are remarkable values because they were developed and all improvements put in and paid for before the war. While land prices have gone wild—out of practical reach in many cases—and abnormal development costs have been added to those high prices to prepare subdivisions for sale, Palisades lots, fully and beautifully developed, have been raised very little in price.



Santa Monica Palisades—

where the mountains meet the sea—fixed terminus of Los Angeles' highest class residential development. For detail information and trip of inspection see

Frank H. Ayres

214 New Pantages Bldg.

7th & Hill, Los Angeles

Pico 2194. Or Ocean Ave. at the Canyon, Santa Monica, 21339.

Please send map of The Palisades lots, price list, and terms.

Name .....

Street No. .....

City ..... Phone .....

New Windsor Square

The Residential Masterpiece



TRACY E. SHOULTS CO.

WILSHIRE 5649 · LARCHMONT BOULEVARD AT THIRD STREET · WILSHIRE 5649

LICENSE PLATES ARE MADE HERE.

New Factory Started This Week for Producer.

Over 700,000 Pairs Are Needed for 1922.

Also Manufacture Sheet Metal Accessories for Autos.

All the metal license plates for automobiles used in the State of California are made right here in Los Angeles. This year the requirements were 1,340,000, or 670,000 pairs, and the manufacturers have been advised to prepare 700,000 pairs for next year, which are already well under way toward completion. The new plates will be white body with blue lettering.

This fact as divulged by the breaking ground during the past week for a new factory for the Kittle Manufacturing Company, at the northeast corner of Santa Fe avenue and Jessie street, opposite the present leased quarters of the plant.

The Austin company is the designer and builder of the new factory, which John Harnish, Pacific Coast manager, states will cost about $40,000, and work will be pushed so that it will be ready for occupancy by the first of the year.

The new factory will have a frontage of 160 feet on Santa Fe avenue and 140 feet on Jessie street. It will be one story, except at the corner, where a second story, 80 by 40 feet, will give 3200 square feet of space for offices and employees' rest rooms. The structure will be concrete, brick, steel and glass, slate surfaced roof with monitor style of lighting and ventilating.

The Kittle Manufacturing Company is not incorporated, being owned and operated by R. H. Pritchard and C. F. Leonard, who state that their investment, by the time the building is completed and equipped, will be more than $100,000.

The business is that of metal stamping and enameling. Besides the license plates, which has been so far considered more of a side issue to keep the factory going in slack seasons, a miscellaneous number of automobile accessories are manufactured, such as luggage carriers, and other specialties patented and exclusively made in this plant.

LICENSE GROWTH.

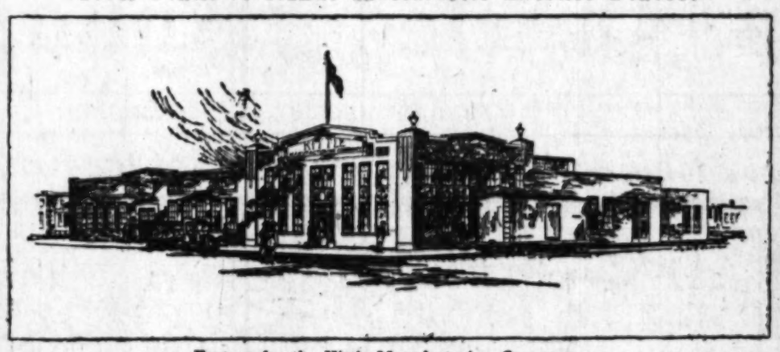
When the Kittle company secured the first contract with the State for license plates in 1917, only 236,000 pairs were required. This number has increased at the rate of about 125,000 a year, until next year's requirement of 700,000 sets is the largest in the country next to the State of New York.

Mr. Pritchard states that special automatic machinery of their own invention enables the Los Angeles plant to manufacture plates more economically than any other in the United States, and when their new plant is in operation they expect to be able to supply other States besides California, in competition with other manufacturers elsewhere.

The factory at present employs about forty hands, which it is expected to double when the new factory is at full production. It is expected to enter the field of metal signs on a large scale. Contracts are already being made with automobile clubs and civic organizations for auxiliary signs to be attached to license plates, indicating the town or city from which the car comes.

Thousands of tons of steel plates are used annually in the metal products of this plant, and the proprietors, like others in the metal trades are expectantly looking forwards to the establishment of steel and rolling mills in this city, as a relief from the freight handicap on steel shipments from the eastern mills.

New Plant to Make Automobile License Plates.



Factory for the Kittle Manufacturing Company,

To be erected at northeast corner of Santa Fe avenue and Jessie street; plans prepared by Austin Company.

BURBANK PLANT IN OPERATION.

(Continued from First Page.)

eight acres across San Fernando Boulevard from these two plants into 187 lots and the immediate erection of the first thirty homes to be built for the employees of the china factory.

THE CHINA FACTORY.

I. R. Landis, the father of the china factory, while not himself a practical china manufacturer, has become more or less familiar with it during his residence in Philadelphia. During a vacation trip in the Rockies about four years ago, his attention was called to the deposits of china clay in Lincoln county, Nev., and in company with ceramic engineers, he inspected them and, foreseeing their value in the creation of Pacific Coast pottery interests, he purchased them without hesitation, and immediately proceeded to interest Fred E. Keeler of this city, who is also one of the largest manufacturers of brick and tile in the United States, with several plants at Mason City, Iowa.

Mr. Keeler joined him in purchase of the china clay deposits, on the strength of the engineers' reports, the two forming the American Clay Company, which absorbed all the lands containing the china clay. The next step was a year's research work in a small pottery in Los Angeles, under the direction of John Rowe, considered one of the best experts in the country, having been for fifteen years superintendent of production at the Zanesville (O.) works of the American Encaustic Tile Company.

The fine translucent china produced in the course of this year of experimenting proved the quality of the clays to both Keeler and Landis, and the Empire China Company was incorporated for $500,000, all of which has been subscribed and paid in. Eleven acres were purchased in Burbank for a factory site, Burbank being chosen because of its location on the gas and oil pipe lines from Bakersfield, and as the junction point of the valley and coast lines of the Southern Pacific Railroad.

DEVELOPMENT OF PLANS.

Since that time all the development work has been under the personal direction of Mr. Landis. His first step was to associate John Rowe permanently with the enterprise as construction superintendent on buildings and production superintendent for the completed works. Next he interested W. G. Jackson, then general manager of the Taylor, Smith & Taylor potteries at East Liverpool, O., who immediately came to Los Angeles and assumed the presidency and general managership of the Empire China Company. An interesting note is the fact that Mr. Jackson learned the pottery business in the East Liverpool works of Homer Laughlin.

With this personnel, considered by Mr. Landis the strongest obtainable in the United States, the work of planning and building the model plant at Burbank has been pushed through the most difficult period of building and shipping following the war, which has caused many delays, but no discouragement, resulting in the completed plant in which the first ware was poured last week.

W. G. Jackson, as president and general manager, is authority for the statement that, with finishing touches in the equipment, limited production will be started by November 8, and that the first completed wares will be ready soon after the first of December, after which work will be pushed on acquiring the necessary help in the various departments with progressive increase in production until capacity has been reached. Foremen and skilled potters from the East have been engaged and the nucleus of the working staff and eastern workers.

THE PLANT.

The plant at Burbank is one of the finest industrial structures in Southern California, built of brick, steel, glass and terra cotta, and is the subject of comment by the thousands of tourists who pass it on the San Fernando Road.

The present first unit will have a capacity of 3000 pieces of finished china daily, which will represent annual turnover of about $500,000. It consists of eleven kilns—three biscuit, four gloss and four decorating kilns—about which are grouped so as to secure continuous operation without lost motion all the various departments for clay mixing, mold making, molding, drying, glazing, decorating, etc.; a factory for making the saggers in which the wares are contained when undergoing the burning process in the kilns; warehousing, packing and shipping rooms; and commodious offices on the second floor front, where cafeteria and rest rooms for the employees will also be provided.

This being the first pottery for fine china on the Pacific Coast, and because of its eminence as the latest word in china pottery construction, it is the intention of the management, soon after the plant is in full operation, to set aside a day for the public to visit and become familiar with the making of china. Offers from South America to take the entire product for a term of years have been refused, and it is the intention to manufacture for Pacific Coast home and hotel requirements exclusively, but to build additions as quickly as possible for supplying other domestic and foreign demands.

ALUMINUM FACTORY.

To Mrs. M. E. Thomas of Pittsburg, one of the largest stockholders in the American Aluminum-Metal Products Company, fell the privilege of launching the construction of the new metal spinning and stamping plant, in the presence of the resident officers and directors, and a few invited guests, on the same day.

The aluminum factory immediately adjoins the chinaware plant, fronting on San Fernando Road, where it has acquired five and a half acres from the J. M. Schulties estate, including a two-story residence now used for the company's offices. When this plant is completed the residence will be moved to the west end of the site and turned into a clubhouse and cafeteria for the employees.

From the time of the ground-breaking work on the foundations has been pushed by Farley & Farley, the contractors, for the first unit of the factory, to involve about 80,000 square feet at a cost of about $75,000. It is to be of brick, steel glass and terra cotta and follow closely the style of the neighboring china plant.

William E. Duerrien, the vice-president and general manager, states that the plans contemplate completion of the plant and transfer of the machinery equipment from New Castle, Pa., so that manufacturing can begin about March 1 of next year.

It is expected that about 200 people will be employed in this unit when it is in full production. Applications from metal workers are being received from all over the United States for employment. Even from foreign countries applications are being received, he says, as the result of previous announcement regarding the proposed plant published in The Times; all of which are from experienced workers, many of whom will be brought to Los Angeles for employment in the Burbank plant.

THE PRODUCT.

This plant will manufacture a complete line of aluminum kitchen and table utensils; will make brass and aluminum castings; also all sorts of household and business wire goods, brass and copper goods in great variety, metal hotel wares, metal premium goods, etc. Preliminary covering of the sales territory as far east as Denver has shown lively interest, and a number of actual orders for certain of the company's specialties, to be delivered in large quantities.

Recent additions to the directorate include George Mittinger, a manufacturer and engineer of Youngstown, O., and George B. Roberts, a Kansas City engineer, the latter of whom has made a substantial investment in the company and has moved to this city, expecting to be active in the operation of the plant and business. He has been prominent in telephone construction in various parts of the country, and twenty years ago built the Pasadena lines.

BUILDING HOMES.

Work on the subdividing of the thirty-eight acres for employees of the china factory was started on the same day, and the laying out of streets, grading, curbing, paving and laying of gas and water mains is being pushed by Edwards & Wildey for a total of 187 homes, ranging in cost from $2800 to $4500 each.

Twenty different designs have been prepared for frame and stucco houses, and a total of thirty will be rushed to completion, including one or more of each design.

The new streets in the subdivision will be named Keeler, Landis, Jackson, Church and Morgan, in honor of the men at the head of the enterprise, while John Rowe will be distinguished in fathering Rowe avenue. The new street to connect San Fernando with the new Glendale boulevard will be known as Empire street, and the street given to the city between the china and aluminum factories is to be known as China street.

Lumber for the thirty houses is being unloaded in carloads at the Glendale plant of Edwards & Wildey for fabrication, so that the work of completion of the houses may be forwarded while the street work is being done, and their readiness for occupancy hastened.

As a one-day record of completion of one and the starting of two enterprises of the magnitude of these undertakings, Burbank residents believe this puts them on the map as well up toward the top among the industrial communities of Southern California, and it is stated by their Chamber of Commerce officials that negotiations pending indicate several other new enterprises will shortly be announced as sure additions to the rapidly expanding industrial community.

Bank to Erect New Branch on Vermont Avenue

A noteworthy improvement for the southwest section of the city will be started in the near future by the California Bank, which has acquired the property at the southwest corner of Vermont avenue and Washington street, and will erect upon this site a new branch bank and store buildings. The property has a frontage of 130 feet on Vermont avenue and 153 feet on Washington street.

The corner, 30 by 60 feet, will be occupied by the new banking room, while the remainder of the structure will be designed for modern stores, of which there will be seven on Washington street and six on Vermont avenue.

The exterior of the building will be finished in glazed terra cotta, while the store fronts will be of the most modern type, and will embrace a number of new features. This will be the twenty-third branch to be started by the California Bank. Construction of the new building, which was designed by Architects Walker & Eisen, will be started on November 1.

BUSINESS CORNER SOLD.

Lord & Sieling, Hollywood realty brokers, report the sale of the business property at the southwest corner of Sunset Boulevard and Sierra Bonita avenue to Ross Howe for a consideration of approximately $28,000. The lot has a frontage of 70 feet on Sunset Boulevard, and the transfer was made at the rate of approximately $400 per front foot. The property is in the center of the rapidly growing West Hollywood business district.

HERMOSA BEACH WILL CONTINUE ADVERTISING

The Hermosa Beach Chamber of Commerce recently inaugurated an intensive advertising campaign for the purpose of attracting winter tourists to the beach city. The results to date have been so gratifying that the chamber, at its last meeting, voted to continue the campaign.

New residents who have recently located at Hermosa Beach include Dr. John S. Miller of Los Angeles, Edgard Mitchell of Oxnard, O. B. Lensing of Santa Ana, Isabel M. Barratt of Glendale, Harry C. Fillman of Los Angeles, Mrs. Margarite Lee of Upland, Miss Helen L. Halsey and Miss Catherine H. Bassett of Pasadena, Oscar Tarode of Los Angeles and A. B. Glass of Los Angeles.

Building permits for new homes are now being issued at the rate of more than one per day. The total of building permits for the first nine months of this year is more than double the amount issued during the same period in 1920.

FOR SALE

WILSHIRE FL



Have You $8,500 Cas

Just listen: Here is one of the greatest opportu... had in three years; we can sell you a new ... family flat, consisting of 20 rooms, located ... Ambassador Hotel, leased at $400.00 per month, ... low price of $29,500 and it is certainly a bargain ... cash and the balance can be paid from your ... pay itself out in a little over 5 years. It ... a profit of over $4800 per year on your ... and besides leaves you independent for the ... life. This flat has every built-in feature and ... every respect. We can honestly recommend ... our best buys and a safe investment.

W. I. Hollingsworth & C...

10777 REALTORS

W. I. Hollingsworth Bldg., 6th and ...



10 Rooms: 5 Bedrooms, 3 Baths -- $23,500

This fine new Wilshire home is located on a beautiful avenue ... wide) north of Wilshire Boulevard. White plaster construction with ...

This beautiful Spanish residence with portecochere was built by a lumberman who personally selected all the lumber that was used in construction. The home is new and has never been occupied, is located in one of our best districts near Windsor Square, only short distance from Third Street car, on beautiful wide, paved, ... As owner is facing foreclosure he has reduced the price $6000 with any reasonable terms. ... fast rooms. Beautiful sun-room. Kitchen walls and sink all tiled. Maid's room and bath on first floor. ... rooms upstairs (one is 12x24). 2 fine tiled baths, besides 2 large balconies. Basement with gas furnace. ... Please inspect this fine home before buying which incurs no obligation. Call at our Wilshire office, ... Vermont. See Mr. Hunter. Tel. Wilshire 1484. Evenings and Sundays 579-687. Owner's exclusive agent.

Los Angeles Three Offices Hollywood

The Frank Meline Company

REALTORS—BUILDERS—INSURANCE—7 OFFICES

½ ACRES AND LOTS AT MAYWOOD



A Half-Acre at Maywood Means Future Independence

Freedom from the fear of increasing rents. A means of support if you lose your job. ... want in old age. And a home which offers all the conveniences and comforts necessary to ...

Come Out Sunday

SEE THE RESULTS OTHERS ACHIEVE ON A LOT OR ½ ACRE.

SELECT YOURS TODAY

TRACT HEADQUARTERS CUDAHY AND SLAUSON AVES.

PHONE MAIN ... 410 WEST SIXTH ST. AND AUTO WILL ...

COME TO MAYWOOD ... THURSDAY, ...

LAGUNA LAND AND ...

FOR SALE
VILSHIRE FLAT



Have You $8,500 Cash?

...tion: Here is one of the greatest opportunities ... three years; we can sell you a new Stucco ... flat, consisting of 20 rooms, located 2 blocks ... ador Hotel, leased at $400.00 per month, at the ... rice of $8,500 and it is certainly a beauty. For ... and the balance can be paid from your income ... self out in a little over 5 years. It certainly ... t of over $4800 per year on your investment ... sides leaves you independent for the balance ... This flat has every built-in feature and up-to-... respect. We can honestly recommend this as ... est buys and a safe investment.

V. I. Hollingsworth & Co
REALTORS
W. I. Hollingsworth Bldg., 6th and Hill

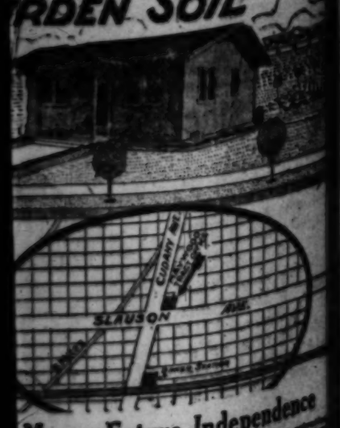


...US BEAUTIFUL DUPLEX
...ated in the heart of the Wilshire District
Only ½ block to car line.
...of 6 rooms each, with 3 bedrooms and 2 baths in each ... of tiled in ivory, Bachelder tile mantle, hardwood floors, ... and Fine lawns and shrubbery. Double garage. ... and income is offered for the very low price of $21,000, ... of $2800 a year. ... and other bargains in exclusive income property, both flats ... homes, call
MR. McLERNON, 567872.
FRANK MELINE COMPANY
134 S. Western Ave.

...N JOAQUIN VALLEY
...APE and FRUIT LANDS
...re County, Near Porterville
...ty and forty-acre tracts, where water is being ...plied to each tract. Deep, rich soil, ideal climatic conditions.
Small cash payment.
...50 to $200 Per Acre
...y Orchards and Vineyards Are the Proof
...-old Thompson Seedless Grapes produced ... of raisins per acre last year, returning the owner ... from 8 acres.
...-old Apricots yielded 54 tons from 8 acres.
...crop of six-year-old Phillips Cling Peaches ... the owner a check for $2400 from cannery.
...-year-old Santa Rosa Plums on 3 acres have ... $1000 per crop for three seasons past.
...80 to $150 Per Acre
Forty, eighty and two hundred-acre tracts, sandy loam soil, easy pumping lift. Adjoining large vineyards and orchards now being developed.
Call or Write for Illustrated Booklet.
F. C. ENSIGN CO.
GENERAL AGENTS
213-213 H. W. Hellman Building
PHONE BROADWAY 2738
Personally Conducted Auto Excursions

...ms, 3 Baths -- $23,500
...located on a beautiful avenue (1... White plaster construction with ...
...ilt by a lumberman who personally selected only No. 1 ... entry here executed, is located in one of our ... tiful Street car, on beautiful wide, paved, ornamented ... ...ome with any reasonable terms. Large living, ... all tiled. Maid's room and bath on first floor. ... ...t out in a little over 5 years. It certainly ... ...t of over $4800 per year on your investment ... ...sides leaves you independent for the balance ... ...This flat has every built-in feature and up-to-... ...respect. We can honestly recommend this as ... ...est buys and a safe investment.
...Meline Company
...S—INSURANCE—7 OFFICES

...ES AND LOTS
...AT
...WOOD
...SANDY LOAM
...RDEN SOIL



...Means Future Independence
...ose if you lose your job. Insurance against ... ...ness and comforts necessary to happiness and ...
PHONE MAIN 711—OR CALL AT
410 WEST SIXTH ST.
AND AUTO WILL CALL AT YOUR HOME
OR
COME TO MAY GOOD HOME THURSDAY, 10 A.M.
LAGUNA LAND AND WATER

YOUR LAST CHANCE
To Secure A Homesite In
...Angeles Vista Heights
The one spot in Los Angeles in which you can get an unobstructed view of the entire City and mountains.
Why You Should Buy Here
50 years restrictions to protect your investment.
And a fully improved home property.
Hundreds of cozy homes now occupied by charming people.
Nearly 100 homes now under construction, most of which are sold.
Angeles Vista Golf Course adjoining the property, which means recreation right at your door.
Two splendid car lines intersecting the property: West 48th Arlington ... and the Hawthorne line.
Lots average 50x150 ft.
$1200. LOTS
$120 Cash — $12 Per Month
Visit the property today—select a homesite for your future home.
...OS ANGELES INVESTMENT CO.
Owners and Subdividers
Agents at the Tract Office every day till dark
...W. 48th St. at 8th Ave.
...W. 48th St. at Mesa Drive.
Grand Ave.-Arlington Car.
Hawthorne-Inglewood Car.

OWENS LAKE IS SOURCE OF SODA

Has Only Plant in the World of Its Kind.

Big Lake Contains Soda in Saturated Solution.

Capacity Reached, Plant Now Preparing Extensions.

Following the publication of the strike order, to become effective October 30, there poured into the offices of the Natural Soda Products Company at Keeler, on Owens Lake, extra orders for immediate shipment to glass factories and soap factories in Los Angeles and San Francisco of over a million pounds of soda from the company's plant at that point, for delivery during the past week, according to the statement of W. W. Watterson, president of the company, who is stopping at the Alexandria.

Mr. Watterson is in active charge of the great soda industry on Owens Lake, which is one of the fundamental or basic industries upon which the industrial development of Los Angeles and Southern California is to a considerable extent predicated.

The company's holdings and plant at Keeler include ownership of a five-mile frontage on and adjoining the lake, a huge chemical plant, railroad trackage and other equipment, representing an actual investment of about $750,000, and there are now in process of construction and completion additions to this plant which will enable them to procure light ash and other forms of industrial soda, for an increase of its field.

PRESENT CAPACITY.

The capacity of the present plant is 25,000 tons annually of commercial soda ash, and its shipments have steadily grown until it is confidently expected the full productive capacity will be reached before the first of the coming year; whereupon the extensions under way are looked to for a considerable increase of the present capacity.

The Owens Lake plant, because Owens Lake is the only place where nature has provided an alkaline body of water saturated with soda like the first process in a soda manufacturing plant, is the only plant in the world where soda is secured by precipitation from the water itself. The usual process is to make soda from salt by chemical reactions, and such is the method universally employed except in Southern California. Inyo county, in which Owens Lake and Keeler are located, according to United States Geological reports, is the richest county in this country in chemical and metallic mineral resources.

IS BASIC NEED.

Aside from its use in the domestic arts and medicinally in the form of bicarbonate of soda, this same mineral is an indispensable adjunct, at some point, in more industries than any other one substance, according to general testimony of chemical engineers; and its presence in practically inexhaustible quantity in the waters of the Owens River, gathered from its headwaters in the high Sierras, is regarded by the Chamber of Commerce and by the industrial world of Los Angeles as one of the important considerations in the establishment at this point of miscellaneous manufacturing enterprises.

Soda, in the form of so-called soda ash, which is the form in which it is shipped from the Keeler plant, is an essential in all glass-making, in china glaze, in all cleansing compounds, in soap, in paper-making, in the heavy pulp products for paper-shipping cases, in leather tanning, in wool scouring, in all laundry work, in oil and sugar refining and many other industries. The Inyo county supply in the waters of Owens Lake is capable of reduction to a commercial basis more cheaply than by reduction from salt; and it is claimed for it that it is as pure and as desirable as the best product from any of the eastern sources.

PLANT AT KEELER.

The industry had its start way back in 1862, when a small plant for the production of crude soda was established by the late D. O. Mills; but it was not until 1908 that the present National Soda Products Company was formed with a capitalization of $1,000,000, and it is only in the last four years that it has come into large production under the controlling ownership of the brothers, W. W. and M. Q. Watterson.

The Watterson brothers have been for twenty years operating in and are among the leading financial and commercial factors in Inyo county development, being large land holders, breeders of short-horn cattle and heads of four State banks—the Inyo County and the Owens Valley at Bishop, the Inyo County at Big Pine and the Inyo County at Independence.

THE PROCESS.

The process of this, the only plant in the world that extracts pure soda from natural lake water, necessitates the use of carbon dioxide gas to form the bicarbonate, which is then changed to soda ash by a heat process known as furnacing. The carbon dioxide gas is made at the plant from pure white marble in which Inyo county abounds, and the company owns its own marble quarries, about five miles from the plant, affording an inexhaustible supply of this necessity. Under the company's process the marble yields 40 per cent of its volume in the required gas.

The plant of the Natural Soda Products Company has become an established institution of Southern California and has reached its capacity production, which is to be increased. With the rapid increase of industrial establishments and population it is assumed that further increases will be necessary before long, and W. W. Watterson is at present at the Alexandria Hotel with the intent of interesting local capital in the extension work to the extent of about a quarter of a million.

ANNOUNCE ADVANCE IN PRICE.

Cost of Ready-Cut Houses to be Increased Owing to New Lumber Schedule.

Pacific Ready-Cut Homes, Inc., local manufacturers of ready-cut houses, announced yesterday an advance in prices, which will become effective next Friday, October 28. The increased cost of lumber, which recently went up in price, as well as of other building materials, is given as the reason for the advance in the cost of ready-cut houses.

"Although, lumber prices have advanced during the past two weeks, we have not as yet increased our list prices, but we will be forced to withdraw present prices on October 27, and place into effect the new price range," said W. P. Butte, president of the local firm, yesterday. "We regret to see lumber climbing upward, but prospective home builders can protect themselves by building their home immediately or at least placing their order for their home.

"There is a decided shortage of lumber, and the chances of even holding lumber prices at the present increased rates are slight. If the railroad strike materializes, we will be forced to pay high premium prices on building material, such as existed two years ago, or we may be even unable to secure sufficient lumber.

"As a protection to our customers we are withholding our price advance until next Friday morning, but after that date present prices will no longer obtain.

"During the past three days we have accepted orders for 150 houses, and during the next four days, anticipate the biggest amount of business ever received in our history. Our mills are operating at full capacity."

DRIVE FOR NEW MEMBERS.

The membership drive of the California Real Estate Association will end on Thursday, October 27, when every member is requested to devote a half-day to building up the association's enrollment.

The directors of the association indorsed the drive and will give the time from 9 to 12 next Thursday morning in behalf of the State work. A proclamation was issued by the directors to the membership inviting their co-operation.

The State association, whose headquarters are at Oakland, has a membership of nearly 1300. More than 400 members were added during August, when many real estate men availed themselves of the refund of the 1917 fee to join the association.

There are now thirty-five real estate boards in California, and the list, it is expected, will be increased to forty by the first of the year. Every city of 2000 or 3000 or more is entitled to a real estate board, and brokers are showing an active interest in joining the association.

FACT AND COMMENT.

(Continued from First Page.)

pervades Southern California must be inculcated in the depressed eastern communities before the solution of the unemployment problem through building activity can be reached.

Normally there is a decline in building during the last three months of the year—although October now seems in a fair way to establish a new high record. Probably the months of November and December will be somewhat less active, but that there will be no real slowing up in the building is evidenced by the number of lots, mostly for residences, which are being sold in all parts of the city.

Real estate men report an unprecedented demand for unimproved lots in the residential sections of the city, a report which is borne out by the number of instruments recorded daily. Residential property is moving in heavy volume, and all of this means the erection now, or at a not very distant date, of new houses, flats and apartments.

An unusual feature about the building records of the past two months is the fact that they have been established largely on the erection of new residences—which augurs well for the continuation, even though on a somewhat smaller basis, of this type of building activity. If only a comparatively small percentage of the lots involved in resent transfers are improved by their new owners, it will mean a great deal of work for architects and contractors for months to come.

Civic Hospitality.

The All-Year Round advertising campaign seems to be bearing direct and tangible results, judging from the number of tourists who are pouring into Los Angeles by automobile and train. Railroad officials predict that this season will be the biggest yet in the number of new visitors, while the Auto Club estimates that more than 7000 people per month are arriving by automobile.

Since these people are, in a sense, our invited guests, it is incumbent upon the city to show at least a degree of hospitable interest in their welfare. Those who come by train naturally go to the hotels and apartments, which are now showing a tendency to reduce their rates. From present indications it seems that there will be less difficulty in the matter of exorbitant charges at the hotels this year than last.

But many of the automobile tourists do not wish to go to the hotels; they prefer to camp, and for that purpose they carry camping equipment. The city has established a number of camping places, where these visitors can make themselves at home in a rough-and-ready fashion, but the city lags in the creation of up-to-date tourist parks.

The lead in the establishment of camping grounds of this type has been taken by the thriving little city of Boise, Idaho, which set aside the ground, built a community kitchen, with all modern conveniences, a laundry with complete electrical equipment, a washing platform for automobiles, and a community hall. The Boise Tourist Park has proven a great asset to that city, and the establishment of one or more of them at the principal entrances to Los Angeles would prove no less valuable to this community.

TO CONTROL CITY'S GROWTH.

(Continued from First Page.)

visors to take the initiative in a move of this character and point out the way if possible to all of the other thriving municipalities in the county wherein through the practice of co-operation each municipality can profit to the greatest degree from the experiences of its neighbors and each contribute to the greatest degree to its own development and the development of that greater district of which they are a part and which is unquestionably destined to become the greatest community in the union.

YOU BE THE JUDGE!
Come Out Today to My
50-Lot Addition
On West Adams St.
Get the Prices:
$600 to $650
And the Terms:
$10 Deposit, $10 Per Month
I'm banking on it that you'll say:
"This is the biggest real estate bargain I've ever seen!"
Let These Facts Sink in
You can build a temporary home.
Gas, Water, Electricity, Curbs, Sidewalks, Ornamental Street Lights, Shade Trees—all are in and paid for. You are getting improved city property in a splendid location—for the price of raw land and on the most liberal terms.
Lots Are Selling Fast. Better Come Early. Tract Office Open Till Dark.
Directions: Take West Adams through car and transfer to end of line. My auto is waiting. Or motor out West Adams to Yukon Avenue. Orange colored Tract Office is there.
Carlin & Smith
235-237 Merchants National Bank Bldg.
SIXTH AND SPRING. Phones: 11323, Pico 3466.

Wilshire Crest
A Guarantee of Tasteful Surroundings
¶ The very complete improvements being installed will soon be finished.
¶ Friendly architectural supervision is excluding all poorly designed houses.
¶ Residents are protected for fifty years against the unsightly elements in any city's growth.
¶ Of particular importance is the fact that excellent building protection has also been placed upon neighboring tracts.
¶ Wilshire Crest enjoys the strategic location of adjoining and overlooking the most exclusive part of the Wilshire district.
There can be no better assurance of a delightful environment.
William F. Young
Suite 1124 Pacific Mutual Bldg.
61719
David Barry & Co.
Suite 1125 Van Nuys Bldg.
60369
Tract Office 568384
Motor on Wilshire Blvd. to the high ground just west of the thickly built up district. Take West 11th St. car to L. A. High School, walk north to Wilshire Boulevard.

WILSHIRE DISTRICT, MOST PRODUCTIVE OF PROFITS



Special Inducements Made While Improvements are in Course of Construction.
MAKE APPOINTMENT AT ONCE TO SEE IT.
C. F. De Witt
304 Wright-Callender Bldg.
65586
Office on Tract
Howard & Butterbaugh
302 Pantages Theater Bldg.
13007
Call at our Office, Wilshire Blvd. at Cahuenga.

Auction Sale
61-ACRE STOCK AND ALFALFA RANCH
Wednesday, Oct. 26, 2 p.m., on Premises
Located at the northern edge of Corona on Joy St., 1-4 mile north of Santa Fe R. R. and 1-4 mile east of Main St. Blvd., and is known as the Hoke ranch.
Being situated at the edge of the splendid town of Corona (5000 population) makes it most desirable and convenient for general farming and stock raising. 33 acres are covered with the finest alfalfa, now in maximum production. Ten-inch underground pipe-lines cover the entire tract, and ample water is supplied by a fine electric pumping plant. Soil is the rich decomposed granite and the drainage ideal. The improvements consist of a 5-room bungalow with bath, garage and large barn, all practically new. This land has oil possibilities, numerous wells being developed in this vicinity, and the land can be leased at once if desired. One Jersey-Holstein milch cow and one Milwaukee mower will be sold.
Owner is retiring and will make very reasonable terms to responsible parties.
S. K. NOLAND, Auctioneer
1148 S. Western Ave. 75673

GREAT AUCTION SALE
Monday, Oct. 24, 10 a.m., on Premises
14 acres in Van Nuys, located between the streets of Van Owen, Tyrone and Hazeltine. From Sherman Way go east 2 blocks on Leesdale then north 3 blocks on Tyrone—or take Van Nuys car to Van Owen St, and go east 2 blocks.
10 acres of this tract are in 10-year-old assorted fruit trees, such as peach, pear, plum, apple, apricot, budded walnuts, grapes and berries, together with a good 9-room, two-story house with city conveniences, 20x32 barn and a good store house—2½ acres, including the buildings, will be sold in one piece, and the balance in 1 to 5-acre tracts, all in bearing fruit.
The remaining 4 acres, fronting on three beautiful paved streets, are divided into fine home tracts, 100x150, 100x200 and 100x300 feet. The soil is the best heavy black loam, which will grow anything and is irrigated with the Owens river aqueduct water.
The present owner is preparing to move to Canada and will dispose of all this property. To those wanting homes, where they can have their own gardens and a pleasant place to live, here is the opportunity. Well located in one of the finest and fastest growing towns in the San Fernando Valley, whose schools and churches are unsurpassed.
REASONABLE TERMS. FREE LUNCH AT NOON
S. K. NOLAND, Auctioneer
1148 S. Western Ave. 75673

WATER ROUTE JULY RECORD.

Los Angeles Harbor Shipping Gains Reported.

Oil and Cotton Lead in Bulk and Value.

Twenty-eight Countries Unloaded Goods Here.

Raw cotton and petroleum products continued to take the lead in the exports from Los Angeles to foreign countries in the month of July, according to the monthly report of the commerce of the port for July, which has just been issued by the Los Angeles Harbor Department.

England took all of the cotton exported, amounting to 2800 bales, valued at $137,247. Japan, the other foreign customer for our cotton, shipped none from Los Angeles in July, which is late in the season for cotton to move. There were domestic shipments to the Atlantic seaboard, however, amounting to 561 tons and valued at $336,600.

TRANS-PACIFIC OIL.

Three Pacific countries bought fuel oil and kerosene from Los Angeles in July, to the value of $580,000. Japan took more than three million gallons of kerosene, with a value of $405,405. The Philippine Islands bought 2,000,000 gallons of fuel and gas oil, valued at $105,000; and Chile took 1,680,000 gallons of fuel and gas oil, valued at $70,000.

A large variety of merchandise was shipped to Mexico during the month, but the aggregate value was comparatively small, only $34,170. The list shows 135 different commodities exported to Mexico in July. These were more than 260,000 yards of cotton cloth, valued at nearly $40,000, among these exports. Other important items were $4100 worth of medicinal preparations; 50,150 pounds of soap with a value of $3496; $2642 worth of silk goods; a $5000 marine engine; more than 80,000 pounds of hides, valued at $2500; and nearly $10,000 worth of men's shoes.

Total exports in July to all foreign countries amounted to $832,831.

An astonishing fact in connection with domestic imports; i. e. Los Angeles shipments to other American ports, is that they aggregated approximately 240,000 tons, with a value of nearly $7,000,000. Three or four years ago the entire commerce of the port was not that great. Fuel oil and gasoline are responsible for the large domestic exports to United States ports.

UNLOADED HERE.

Imports came from twenty-eight different foreign countries, with a total value of $1,183,165. Canada leads the list on account of more than 2600 tons of print paper imported from that country, but Belgium came second, and Japan third.

The largest single item, aside from the paper and about $110,000 worth of lumber from Canada, was $77,393 worth of crude rubber from Singapore.

For several months window glass from Belgium was the largest item of import, but in July it amounted to less than 400 tons, with a value slightly in excess of $40,000. Pig iron to the amount of 1548 tons and steel ingots aggregating 2602 tons also came from Belgium. The combined value of these two products was more than $97,000.

We brought in 360,441 pounds of coffee from Colombia in July, valued at $52,257.

The principal item imported from Japan was 230,000 yards of cotton goods, with a value of nearly $50,000.

The countries from which imports came were as follows:

Canada	$ 812,549
Belgium	131,107
Japan	129,596
England	94,761
Straits Settlements	77,845
Colombia	53,587
Philippine Islands	52,975
France	21,790
Germany	20,360
China	16,953
Hongkong	7,265
New Zealand	5,502
Cuba	5,003
Sweden	4,288
Italy	4,151
Scotland	3,983
Mexico	3,824
The Netherlands	2,365
Costa Rica	2,159
Greece	2,027
Panama	2,075
Ireland	2,040
British East Indies	1,587
Italy	705
Dutch East Indies	677
British India	464
Switzerland	318
Czechoslovakia	178
Total	$1,183,165

BIG TOTALS.

The total commerce of the port for the month, both inbound and outbound, was 543,847 tons, with a value of $16,039,019. Of this, 71,007 was inbound commerce, and 272,840 tons was outbound.

One feature of the month's business was that the lumber imports were little more than one-fourth the normal amount, being only 15,718,491 feet, or 25,369 tons, with a value of $403,734.

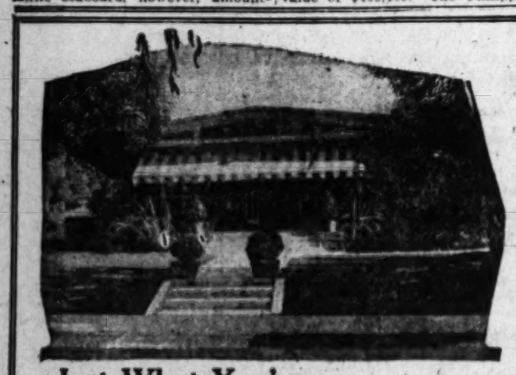
The imports from the Atlantic seaboard were 19,447 tons, with a value of $3966; while the exports to Atlantic ports were 9715 tons, valued at $1,322,272.

Another feature is that there were 238 arrivals of ships at Los Angeles during the month, with a net tonnage of 466,543. This indicates that the average size and draught of vessels now making this port is nearly double what it was four or five years ago.

New Commercial Building.



Maywood Stores and Offices,
Recently completed at Slauson and Cudahy avenues, in the center of a new business district.



Just What You've Been Looking For

A lovely home, with spacious grounds. Large rooms and everything for comfort and enjoyment.

722 So. Wilton Place

YES, Madam, I'll speak of these things as we go along, and you will see that they are better than the description.

"The lot is nice and large, 50 by 150 feet, and there are not many where the grounds, shrubbery and flowers set off a Bungalow home to such good advantage.

"The great, spacious front porch, overhung with greenery and flowers, invites you. To say there are six large rooms with roomy closets does not give you an idea of the really beautiful, harmonious interior; it gives one a sense of pleasure just to be there.

"The dining room and breakfast room have each a built-in buffet, a great convenience indeed. The interior finish is handrubbed, with hardwood floors throughout. Then there is the living room with its open fireplace; two bedrooms with bath; screened porch at the rear. Don't fail to note the fine lighting fixtures.

"There is a basement, with gas furnace, and a double garage, with outside servants' quarters. I doubt if you have ever seen nicer grounds with a home of this character.

"I almost forgot to say that the beautiful matched draperies and the potted plants go with the house, which, by the way, is within 1½ blocks of Wilshire Boulevard.

"The price is only $10,500, with terms if desired. There is no better bargain in the city, location and price considered."

Open for inspection from 1:30 to 5 p.m.

BURTON & CO.
REALTORS
WILSHIRE DISTRICT PROPERTIES
515 SO. WESTERN AVE.
Phones 568-576, 569-298 and 569-202. Office Closed Sundays.

WILL BUILD THIS 5-ROOM

Atlantian Rock Home

For You for $4500 Complete



Best Built House in Los Angeles

Rock and Concrete Construction Throughout.
Fire, Damp, Vermin and Heat Proof.
The Last Word in Construction.

Economy, Utility, Durability and Beauty

We Save You 33⅓% in Money, 50% in Time and Build to Suit.

Go today and see the homes we have built at 755 Oak Knoll Circle, Pasadena; 2456 Gower St., Hollywood; 614 and 616 Beverly Drive, Beverly Hills; 1018 Crescent Heights Blvd., Hollywood, and Michillinda, East Pasadena.

We have just signed a contract to build 25 four and five-room houses just off West Adams St.

Atlantian Construction Co.
416 and 418 Security Bldg.
Tel. 14125.

FORD CHANGES LOCAL PLANT.

Starts Manufacturing Here in Place of Assembling.

Converts Present Building to Factory Basis.

Lays Foundation for Greatest Adjunct to Detroit.

The six-story and basement brick and terra cotta building of the Ford Motor Company at the southwest corner of Santa Fe avenue and Seventh street, which for the past seven years has been the most prominent architectural feature of the close-in industrial district, has been changed from an assembling unit to a manufacturing unit of the Ford organization, and is approaching completion in its manufacturing equipment, according to E. L. Graves, district manager of the Ford interests.

During the war years this assembling plant was practically shut down, and instead of resuming operations along the old lines, when resumption of business was made possible a year and a half ago, it was decided to make Los Angeles a manufacturing plant, in pursuance of a new policy on the part of Henry Ford, under which it is planned to establish manufacturing plants in various parts of the country, instead of further concentrating manufacture at Detroit.

Los Angeles was chosen for the same reasons that are influencing other manufacturers in locating here, and, according to Manager Graves, it has already been proven that Los Angeles can manufacture more economically than the Detroit plant. He attributes this largely to the all-year climate, which keeps the men at their best for twelve months, without slow-downs for winter or storms.

Under the Ford system a "target" is set for each operation, representing the maximum production expected of the men. In the Los Angeles plant thus far, he says, they have had no difficulty in beating the target; and as a result, progressive increases in the manufacturing at this point are planned, until eventually all the operations of the Detroit automobile plant will be duplicated at the Los Angeles works. An additional five acres have been purchased on Alhambra Road near Eastlake Park, which will eventually be the site of further factory buildings.

PRODUCTS.

New machinery has been installed throughout the building for various operations which it was decided would effect economies for the Rocky Mountain-Pacific Coast district, which is administered from Los Angeles, and includes the eleven States of this section of the country. This equipment includes boilers, a multiplicity of jigs, cotton-processing machinery and a body-building plant.

At the Los Angeles plant all the cotton and hair upholstering material for seats and tonneau used in the West is now manufactured. All the seats and upholstering are also made here, including the making of the coiled springs, the frames and the upholstery work itself, these being shipped from Los Angeles to the assembling plant at San Francisco in carload lots.

The manufacture of sedan bodies complete, from stamped sections shipped here from Detroit, has reached a daily production of twenty-five such bodies a day, and this capacity is to be increased.

WESTERN HEADQUARTERS.

Los Angeles, by this change, becomes the Ford headquarters for all the territory West of the Rockies; in line with the national movement that is concentrating on Southern California for the industrial expansion that inevitably follows increased population, says Mr. Graves, who is enthusiastic over the showing already made, and on which he predicates continued increases in Ford holdings and Ford manufacturing here.

The present manufacturing operations require about 200 employees, which will be gradually increased to 300 as the new machinery is installed, which will be the limit until additional plants become necessary. While not assuming to speak for Mr. Ford, Mr. Graves states it as his personal conviction that Los Angeles will eventually be the most important adjunct of the Detroit plant, by reason of the ability to maintain maximum production the year round, because of the climatic and satisfactory labor conditions that enable workers to turn out more goods in a given time than in any other district in the United States.

NEW TRACT OFFICE IS COMPLETED

Sixty Families Per Month Are Moving to Maywood, Officials Claim.

The Laguna Land and Water Company, subdividers of Maywood, has moved into its new tract headquarters at the corner of Slauson Cudahy avenues. The building, recently completed, also is occupied by a modern drug store and a grocery and meat market, while the upper floor is devoted to offices. The property is located at the center of the 2700-acre tract, which is being marketed by the company, and it is planned to develop a community business center in this vicinity.

At the present time sixty families a month are moving into new homes in this thriving suburban community, and the growing demand indicates that this record will be greatly increased during the winter months, according to officials of the company. The new Maywood school, to which a $50,000 addition has been completed, is employing eleven teachers at the present time, and an increase in its staff is contemplated.

The construction department of the Maywood Company is planning to increase its force to a point where two houses can be completed, ready to deliver to the purchasers, each day. It is estimated that this will enable the company to partially satisfy the demands of homeseekers among the Maywood garden homes.

Arrangements have been made to keep the city offices of the Maywood Company, located at 419 West Sixth street, open each evening until 8 o'clock.

HOLLYWOOD SALES.

Arthur M. Kelley, Hollywood realty broker, reports the following recent sales of residential properties:

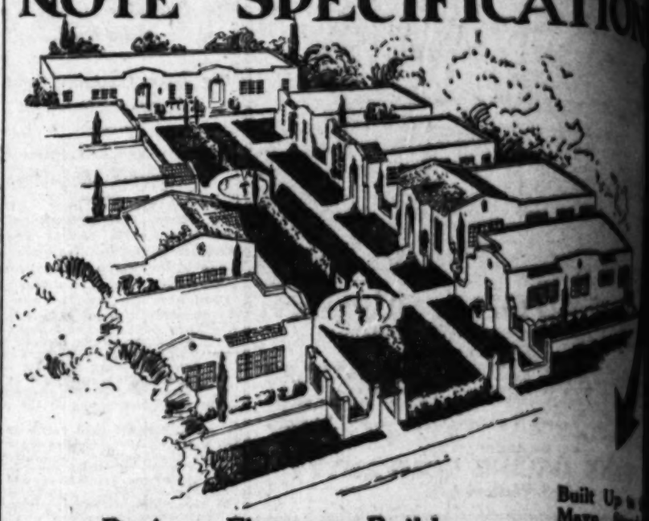
Two new bungalows at 7416-7414 Fountain avenue, from Orville A. Griffis to Mrs. L. R. Levens, $14,000; 6241 Afton Place, from Harris Newton, to Elizabeth Weber of Buffalo, N. Y., $8000; 5748 Lexington avenue, from E. H. May, to Mrs. Alice M. Cassell, $7500; 1462 Milton avenue, from Mrs. L. R. Levens, to Mrs. Dell Thias, $8000; 1435 Wilcox avenue, from Charles Heaslip, to Mrs. Minnie Gregory of Chicago, $5000; 1195 Flores street, from A. Hanson, to Mrs. Charles Dudley, $7800; 1607 Bourtney Drive, from Louis G. Burmann, to Fred A. Fuller, $12,500; 6224 De Longpre avenue, from Shadick brothers, to Robert Fisher, $9000; 7762 Fountain avenue, from Mrs. Mary Bickford, to William J. Rose of Philadelphia, $9000; 1233 Flores street, from William Running, to Mrs. Eliza Jane Arlington of Chicago, $10,000; 1014 Gardner street, from Ben Pietschman, to W. R. Moritz of New York, $6000.

HOMES AT LEMOORE.

[SPECIAL CORRESPONDENCE.]

LEMOORE, Oct. 22.—At the regular meeting of the Lemoore Commercial Club decision was made to appoint a committee to assist in the selling of stock of the Fresno Building Corporation in order to hasten the building program which this company proposes to inaugurate in Lemoore. A majority of the stock has already been subscribed and it is expected that the remainder will be sold immediately and that building will be started before winter rains come. It is proposed to build five houses with the prospect of more if demands develop.

NOTE SPECIFICATION



Built Up by Mayo

The apartment pictured above is of Type; 4-room units modern; tile bathroom in tube; heavy duty metal lath; stucco mixed cement floors and the whole to a high standard unusually low.

Design—Finance—Build

Ten years of specializing in building flats, apartments, hotels and apartment courts makes the Mayo organization better fitted to handle this class of construction.

Luther T. Mayo can finance, design and build your structure in an intelligent and economical manner.

The Mayo standard of construction requires the use of sturdy material, assuring you of a building that will last.

Write or come in for complete information of the Spanish type apartment court pictured above.

I Can Finance Your Building

Luther T. Mayo
BUILDING CONTRACTOR
528-531 Black Building
10231

Build a Granolithic Home

Interlocking Hollow Concrete System

Guaranteed Fire, Damp, Vermin and Waterproof
Cool in Summer and Warm in Winter.

"A Home Forever and More Economical Than Frame"

Come Today! We will prove it to you.
Estimates and sketches cheerfully furnished.
We specialize in Spanish, Italian, Grecian and Moorish design.

Granolithic Construction Company, Inc.
Phone 271-550. 3571 S. Figueroa St.

Would You Invest $100 Cash and $15 Monthly in a 50-Foot Lot?

If there is a ballot in your pocket you could be satisfied to do only one thing—put your name on it and mail it to us at once!

We will call on you at your home or office.

Your Name .....

Street .....

City and State .....

Famous Resort Near Claremont Changes Hands.

[SPECIAL CORRESPONDENCE.]

CLAREMONT, Oct. 21.—An important deal has been closed by Frank Wheeler of Claremont whereby Miss Elizabeth D. Palmer has sold her property, known as "Palmer Canyon," above Claremont, to C. S. Phillips, a Los Angeles capitalist, for a cash consideration of $30,000.

Palmer Canyon, one of the favorite resorts in the east end of Los Angeles county, comprises over 360 acres of thickly wooded canyons with running water the year around.

The new owner plans extensive improvements. The canyon will be surveyed, and hundreds of building sites under the big oaks will be sold or leased.

In addition to these, a large pavilion and a dance hall will be erected on the mesa at the entrance to the canyon.

Palmer Canyon is three miles above the Foothill Boulevard at Claremont, and a paved road runs to the mouth of the canyon. Half way between the Foothill Boulevard and the canyon the autoist passes the orchard of Judge J. Perry Wood, said to be one of the finest young groves in the citrus belt.

SHOE STORE OPENS HERE.

Joseph Greenberg has taken a two-year lease, with privilege of extension, on the store at 411 West Eighth street, where he will install a shoe store to handle the Tru-Pedic shoes. These shoes are manufactured under the auspices of the American Posture League, an organization composed of physicians and educators. Mr. Greenberg will open a second store for the sale of these shoes in San Francisco.

EASTERN FIRM OPENS DISTRIBUTING BRANCH.

Another eastern concern, attracted by the remarkable growth and prosperity of Southern California, has announced the opening of a Los Angeles branch. Henry C. Earle, representing the Barbe-McKenzie Corporation of New Yor, large manufacturers of drapery goods, has taken a lease on large quarters on the fifth floor of the Meredith Building at 618 South Spring street. At this location a complete wholesale stock of this company's products will be carried to serve the growing demand for them in this territory. The transaction was made by the W. Ross Campbell Company through R. Q. Brown of its sales and leasing department.

The same firm reports the leasing of the Hotel George at the northwest corner of Hope and Tenth street by J. J. Davis to Robert Hankins; the store at 528 West Eighth street by George Walker to H. W. Eager for a restaurant; the store at 519 East Ninth street for Dr. Hill Hastings to Lottie Wright, for a restaurant; and the hotel at 416 South Stanford avenue by the Guaranty Trust Company to Roland Dorscheid.

MARKET SOLD.

[SPECIAL CORRESPONDENCE.]

ORANGE COVE, Oct. 22.—J. P. Furman has just closed a deal for the sale of his meat market to J. R. Rayborn of Visalia, and his uncle, B. F. Rayborn, who recently arrived from Canada. The new owners plan installation of a new refrigerating plant and a number of other improvements.

The vacant lot of today is the home or the business block of tomorrow

This is how Los Angeles grows so rapidly

This is why values rise

This is the way profits are made

You Do Not Need a Fortune in Order to Share in This Prosperity

$100 DOWN
$15 monthly

Buys a 50 FOOT Lot in

Angeles Mesa

"HIGHLANDS OF THE SOUTHWEST"

Bring a Deposit With You and Get the Lot You Want Today

High, Sightly—Wonderful View—Fully Improved—Sidewalks, Curbs, Water, Gas, Electricity—Frequent Car Service—Scores of Homes Under Construction—Surrounded by Millions of Dollars' Worth of Modern Homes—Paved Boulevards on Three Sides.

$1000 AND UP. DISCOUNTS FOR CASH

TRACT OFFICE at SLAUSON AVE. and MESA DRIVE
Open from 8 a.m.

ANGELES MESA LAND CO.
W. P. JEFFRIES, PRESIDENT
OWNERS & BUILDERS
612-15 PANTAGES THEATRE B'L'D'G.
411 W. 7TH ST., PHONE 66015

CIFICATIONS



Build

g flats, apart-
akes the Mayo
e class of con-

and build your
cal manner.

requires the
building that

rmation of the
above.

Building

Mayo
FACTOR
Building

Skill, Integ
and Respo

Built Up to the
Mayo Standard

The apartment house
tured above is of S
type; 4-room units
modern; tile bathroom
in tubs; heavy duty
metal lath; exterior,
mixed concrete; kitch
flooring and tile roofs
to a high standard but
unusually low.

Home
ystem
rproof
Than Frame"
ished.
eorish design.

pany, Inc.
671 S. Figueroa St.

Would You Invest

or more in a legitimate
turn would be considered
be safe and pay at least
per year, compounded for
years or more?

We will tell you about it by
and mail address T. Box
OFFICE.

Your Name .....
Street .....
City and State .....

rise
ofits are made

Share in This Prosperi

OWN

hly

Lot in
esa
VEST"
Lot You Want Toda

Water, Gas, Electricity—Fre
Millions of Dollars' Worth of

R CASH

SLAUSON AVE.

CO.

which passes
through Angeles
to be widened,
to Venice and

BULLETIN

"WILDCAT"
WELLS

to come in every

and

Arkansas

a "wildcat" district in
about ready to start.
are up. Reports from
are very favorable.

advance in price of crude
is expected. Decline in
output is the reason.

oil tank pipe lines Sta
Pipe Line, Ltd. Many comm
stocks and others are
dividends to be ready
rate of all at that time.

Much produces about
per day.

gains in all local
prevail. Higher
be expected. We think
profits in all shares to
still visit for advance.

conditions are improving.
continue to improve.

Petroleum district attracts
men and speculators.

Listed and Unlisted

sales during the week
Union Units, Optimo Units,
Union, Prime Oil, Sandburg,
Valley O. & R., La Mer-
Ltd., Rock Con., Hunt.
Crown, Adams Min-
Consuers, Commeart Pla-

RICH & CO.
Bldg. Phone 8260 2812

Methods of
ing and Trading
in Stocks

Market Conditions
ing for Income
ing for Profit
an Investment
Averaging
Loss Orders

the result of many years of
and is the logical financial
to an earnest, ambitious
The booklet will be sent
request, without obligation
or investment.

Building"

Ask for B-2

S & SULLIVAN
Stock Exchange Building
Broad Street, New York

& CALLS
what way to trade."

PLAYERS. This stock
in upward tendency.
report on Friday
30-day Calls will
profits.

STOCKS. Strike or no
shows the prices 30 days
sell on much higher than
Ask for 30-day Calls
a profit.

to margin call, inter-
or worries. Call or send
OFFICE.

Dealing in

mation to mail orders.

& COMPANY
Investment Securities
Stock Exchange Bldg.
Los Angeles.
39 Nassau Street Bldg.,
San Francisco, Cal.

Oil Company
Wells in Opera-
Over 11,000,000
Annually
Stock, paying
annual by Southern
is in a better
than ever before.
Stock on the
Exchange.
Write for
and literature.
Company
New York

R SALE
20,000

business of merit,
in California and
product is dis-
Lubricants and Paint
business has
years and profits
ten years and is
expansion, easily
investing. Am dis-
to retain quar-
account
Will retain
or sold.
required. Re-
invited. No
Address T, box
office.

X-I-A

CASH

SLAUSON AVE.

CO.

FOREIGN TRADE PECULIARITIES.

England Buys Our Fruits for Re-export.

Has Also Captured Oriental Silk Imports.

Try to Cancel Canal Passenger Discriminations.

The return to his desk as the manager of the foreign trade extension department of the Los Angeles Chamber of Commerce, of Clarence Matson, after a month's absence because of illness, is the occasion for considerable news of value to exporters and importers, of which the following items lead in interest for the present week:

COMMERCE MAGAZINE.

Secretary Hoover is making a number of changes in the Department of Commerce, making the Bureau of Foreign and Domestic Commerce of greater utility to the American business man.

For instance, Commerce Reports, formerly published as a little daily bulletin, but in which no attempt was made to classify the information, has been changed to a weekly magazine about the size of the Literary Digest. The information in it is now classified by industries or commodities, there are cable reports each week on conditions in foreign countries, and the foreign trade information likewise is better edited.

This magazine is published by the Bureau of Foreign and Domestic Commerce for the benefit of American business, particularly to build up American foreign trade. The government charges a subscription price of $3 a year for it, to cover cost of publication. Subscriptions may be made through the trade extension department of the Los Angeles Chamber of Commerce, which is a co-operative office of the Bureau of Foreign and Domestic Commerce.

DETAIL REPORTS.

Another new feature just introduced by the bureau is the issuance of multigraphed monthly statements in detail showing the exports and imports of various commodities. For instance, the statements for August have just been received by the Chamber of Commerce. One sheet shows the exports of canned goods to each country in the world, and peaches, pears and pineapples are each listed separately. Other fruits are grouped together. This list shows exactly what foreign markets are taking this commodity each month.

Another list shows the imports of tea, what countries it comes from, and the ports or customs districts through which it comes. Thus far such statements have been issued for about eighty different commodities of export, and about thirty-five different commodities of import.

In order to make this valuable information available to importers and exporters, the Bureau of Foreign and Domestic Commerce, offers to send it to firms applying through the trade extension department of the Chamber of Commerce for the particular statements in which they are interested.

RESELL OUR FRUITS.

Some peculiar deductions may be drawn from the statement of canned fruit exports in Anugust. It appears that England is buying the great bulk of our canned fruits. For instances, of a total of $559,112 worth of canned peaches exported in August, England took $506,862 worth. Of $295,225 worth of pears, England took $265,944 worth. We exported $517,639 worth of canned pineapples, and England bought $367,998 worth of them. Of all other canned fruits, there were $818,205 exported in August, of which England took $732,755 worth. Therefore England is buying more than 80 per cent of our exports of canned fruit, which amounted to more than $2,000,000 in August.

The deduction must be that English merchants are buying our fruits for re-export to other countries, and that American exporters might build a larger business in direct exports.

Before the war Germany did this same thing. There was a time when German merchants bought canned goods in California, put German labels on them, and resold them on the west coast of Mexico, right at our very doors.

BRITISH CAPTURE SILK.

Another astonishing situation is revealed by the August statement of raw silk imports. In 1920 more than $123,000,000 worth of raw silk came in from the Orient through Seattle. But in August not a pound of raw silk—except waste—was entered through either Seattle or San Francisco, but $11,807,191 worth came into the United States through the St. Lawrence customs district in Northern New York. The deduction is that this silk is being landed by Canadian Pacific vessels at Vancouver and is being hauled by the Canadian Pacific across Canada and shipped into the United States through some little town in Northern New York.

In other words, British shipping interests have captured the transportation of our silk, the most valuable item of all our oriental imports.

FRUITS TO CUBA.

A recent letter from the American Consul at Nuevitas, Cuba, acknowledging receipt of a copy of the Manufacturer's Directory issued by the Chamber of Commerce, says:

"Preserved and dried fruits are widely used all over Cuba; and no inconsiderable quantity of fresh fruits, especially grapes, from your State are to be found in the larger cities of this island. Locally through this consular district of mine, these goods are invariably purchased from the large importers of Havana.

"From time to time steamships touch here that have made stops at your port; these usually, though, being carriers of lumber from Puget Sound, as considerable lumber is imported at this port. Many of these vessels have, however, general cargo from Los Angeles that is destined to ports beyond, like Santo Domingo, Porto Rico, and South America."

RUSSIAN TRADE.

Information comes from the Russian consulate at San Francisco that the Commercial Address Bureau at Vladivostok, "has organized a foreign department for the purpose of registering all offers on the foreign market. They have also established a sample department, showing merchandise offered for sale, so that the Russian buyers may place their offers in Vladivostok as per samples exhibited.

"This firm offers its services to American exporters interested in the proposition at the nominal price of 50 cents per month for each article. The correspondent continues to explain that their exhibiting office is always visited by many people who examine the samples and catalogues on display there.

"Furthermore, he states that they have electrical advertising signs in Russian, English, Japanese and Chinese.

"Those who are interested in the propositions set forth above should communicate directly with A. Karmilov, Commercial Address Bureau, Svetlanskaya, 53, Apartment 5, Vladivostok, Siberia."

EUCALYPTUS PAPER.

The Eucalyptus Hardwood Association of California is investigating the making of paper from eucalyptus wood in Australia. The trade extension department of the Chamber of Commerce recently sent the Smith-Emery Company a report received from Australia by the Bureau of Foreign and Domestic Commerce on this subject. The Smith-Emery Company is investigation it for the eucalyptus growers, and that firm says:

"From information we have, there is enough eucalyptus wood in one grove in this State to supply a paper mill continuously, cutting about one-eighth or one-tenth of the grove annually. This would allow time for the growth to reproduce itself so that it could be cut in cycles. The grove referred to is in San Luis Obispo county."

CANAL EMPLOYEES.

The Chamber of Commerce has taken up with the various steamship lines operating passenger service between the Panama Canal and Los Angeles the question of granting cheap rates to canal employees from Balboa to Pacific Coast ports. This subject has brought several letters from canal employees to the Chamber of Commerce, in which it is pointed out that they would like to come to Los Angeles for their vacations, but the fare is from $146 up, while they can go to New York for about $30.

One of these letters was sent by the Chamber of Commerce to the Matson Navigation Company, and W. P. Roth, vice-president and general manager of the company, replies as follows:

"As you are aware, we are operating Shipping Board vessels in this trade, and they have declined so far to give us permission to grant special rates to Panama Canal employees. It was pointed out to us that the matter of passenger rate concessions on government ships would open up such a large question that they considered it inadvisable to grant reduced fares to any persons whatsoever.

"We will be more than pleased to again take this subject up with them and submit the arguments advanced in Mr. Fisher's letter for their consideration. Our passenger department is arranging to do this at once, and I trust that some result will be achieved in this respect. You may count upon our fullest co-operation."

BROKERS OF SOUTHWEST ORGANIZE.

Community Realty Board Formed; To Incorporate Under State Laws.

Realty dealers of the southwestern portion of the city, in the district lying south of Santa Barbara avenue and west of Main street, have formed an organization which will be known as the Southwest Realty Board. The membership, now comprising about thirty-five brokers, is limited to 100, and it is planned to enroll the principal licensed dealers in that section of the city.

The organization, according to its officials, has been formed in order to elevate the ideals and selling methods of the profession, and to facilitate the transfer of real estate within the district. Central offices of the organization will be established, and a listing exchange, such as is conducted by many of the large Eastern realty boards, will be inaugurated. Through this listing exchange, property which any member wishes to sell will be posted, on the bulletin boards of the organization so that other members can submit the property in question to their clients. It is also proposed to work for the beautification and the improvement of the entire district.

At a meeting last week, officers and directors were elected. B. M. Moore was made president, H. C. Voss, vice-president, W. P. Thompson, treasurer, and J. P. Cross, secretary. These officers, together with J. L. DuQuesney, also compose the board of directors. The organization will be incorporated under the laws of California.

ARCHITECT'S OFFICES.

Architect Arthur R. Kelly is preparing plans for a two-story English style store and office building to be erected on Hollywood Boulevard, between El Cerrito and Sycamore streets for himself. The entire second floor will be occupied by Mr. Kelly's architectural offices, while a part of the first floor will be used for his reception rom.

CONCRETE WAREHOUSE.

John M. Cooper, architect, has prepared plans and holds the contract for the erection of a two-story reinforced concrete addition to a warehouse at Ninth street, near Alameda, for R. H. Arnold. The building will be 120x120 feet.

ACTIVITY SHOWN BY BIG FIGURES.

Estimate 11,000 Building Jobs Now Under Way in Los Angeles.

There are now 11,000 buildings of various types under construction in Los Angeles and vicinity, according to figures compiled by the local chapter of the Associated General Contractors of America. These jobs include all types of buildings, from the skyscraper in the downtown section, to the modest suburban bungalow.

Permits for the year now exceed $60,000,000, or more than the total for all of 1920. At this rate, the organization estimated permits to the value of more than $75,000,000 for the entire year. Permits to the number of 27,444 have been issued by the building department, or 2000 more than for the same period of last year.

FINANCIAL.

OFFICE OF THE TIMES,
Los Angeles, Oct. 23, 1921.

Bank clearings yesterday were $19,353,491.78, an increase of $1,430,781.13, as compared with corresponding day in 1920.

	1921.	1920.	1919.
M'day	$16,702,427.90	$18,025,470.91	$9,271,695.05
T'day	16,451,279.40	15,598,812.25	9,882,196.00
W'day	15,355,293.48	12,960,206.03	9,280,324.90
T'day	14,968,851.62	13,044,592.02	8,728,304.38
F'day	15,196,042.09	13,439,855.69	8,643,851.20
Sat'day	12,365,491.79	11,903,370.04	7,925,468.46

LOCAL STOCK EXCHANGE.

[Following were the closing prices and sales, as posted yesterday at the Stock Exchange Building.]

BANK LIST.

	Bid.	Asked.
California Bank	$195.00	$210.00
Citizens' National Bank	205.00	
Commercial National	199.00	225.00
Farmers & Mer. National	310.00	
First National	440.00	450.00
Guaranty Tr. & Sav.	290.00	
Merchants National	175.00	200.00
Security Tr. & Sav. Bank	225.40	
Union Bank & Trust Co.	125.00	135.00
U. S. National Bank		175.00

BOND LIST.
(With Accrued Interest.)

	Bid.	Asked.
Associated Oil Co.	97	100
Amer. Oil Co. 1st Reg.	94¼	
California Pet. 8½	47½	
Corona Power & W. Co.	94¼	
Coronamogo Water Co.	97½	
Edison Elec. Co. 1st Ref.	97¼	
Home Telephone Co.	83	
Home Tel. Co. 1st Reg.	79	
Los Angeles Gas & Elec. Co.	86	89
L. A. Elec. 1st Con. Mtge.	86	
L. A. Pac. Ry. 1st Reg.	55	
L. A. Railway Co.	73	
L. A. Railway Co.	73	
L. A. R. R. Corp. 5s.	61	
L. A. Traction Co. 5s.	71¾	
Mission Trans. & R. Co.	99	
Nafumas Co. of Cal.	46	48
Pac. & Mt. Lines 5s.	60	
Pac. Elec. Ry. Co.	70	100
Pac. Light & Power Co.	94¼	96¾
Pac. L. & P. Co.	91	
Sta. Mon. 1st 7 U. C. Co.	60	
S. Jos. L. & P. Co. Ser. B	89¾	
S. Jos. L. & P. Co. Ser. C	91	
S. Jos. L. & P. Co. Ser. C	101¾	102¾
S. Cal. Ed. Edison Gen. Mtg.	86	
S. Cal. Ed. Co. A 5 Mtge.	91¾	92¾
S. Cal. Gas 1st mg. 6% 5s	99¾	
S. P. R. R. Co. 1st ref.	94	
Union Oil Co.	74	94¾
Union Transportation Co.	90	96¾
U. S. Long Dist. T. & T. Co.	62	70

INDUSTRIAL LIST.

	Bid.	Asked.
Cal. Delta Farms	$ 25.00	$ 30.00
Cal. Packing com.	64.75	65.50
Coca Mesa Co.	70.00	85.00
Globe Gr. & M. Co.	70.00	
Globe Gr. & M. Co. pfd.	65.50	
Goodyear T. & R. pfd.	98.00	98.97½
Goodyear Tex. Mills	65.00	
Hollywood Builders, pfd.	.90	
Home Builders, com.	.20	
Home Serv. Co. com.	.20	
L. A. Gas & Elec. pfd.	98.00	
L. A. Investment Co.	84.00	
Occidental Life	105.00	
Pacific Mutual Life	450.00	
S. Joaquin L. & P. pfd.	72.00	75.00
S. Joaquin L. & P. com.	15.00	18.00
S. Monica B.I.T. pfd.	50.00	
S. Cal. Edison pfd.	90.50	
S. Cal. Edison com.	98.75	99.00
S. Counties Gas pfd.	99.00	101.00
San Diego Co.	15.00	18.00
Union Sugar Co.	150.00	300.00
	16.62½	18.00

OIL LIST.

	Bid.	Asked.
Amalgamated Oil	$ 52.00	
American Crude Oil	.07½	$ .10
Associated Oil	90.00	
Brookshire Oil	.70	
Central	1.00	1.12½
Continental Oil		.12
Federation Oil		.12
Fidelity Pet. com.	80.00	85.25
Hale Oil Co.		80.00
Lake View, No. 2	.14½	.20
Mascot Oil Co.	1.50	1.70
Mexican Petroleum	1.10	1.13
Midway Northern	102.00	104.00
Mt. Diablo Oil	.54	.60
Nat. Pac. Oil Co.	.85	.98
Oleum Land	.08	.09
Pacific Pet. pfd.	.22	.23½
Palmer Union com.	.15½	
Premier Oil Co.	.16½	.17
Republic Pet. Co.	.21½	.22
Rice Ranch Co.	1.10	
Union	1.50	160.00
Union Oil of Delaware	19.87½	20.00
United Oil Co.	.20	.40
Victor Oil Co.	.03	
White Star Oil Co.	.04½	.07

MINING LIST.

	Bid.	Asked.
Gutman District—		
Adams Mining	.05	.08½
Arizona Tom Reed	.01	.01½
Big Missouri	.02½	.03
Big Jim	.02	.03
Black Range	.02	.03
Butterfly Creek	.01	.02
Gold Dust	.01	.02
Gold Ore		.11½
Lexington Arts.	.02½	
Lucky Boy	.02	
Nellie Mining	.03½	.03½
Overland United	.01	.04
Sunnyside	.05	
Telluride	.03½	.04
Tom Reed	.05½	.06
United American	.02	.03
United Eastern	.01	
United Western	2.20	2.25
Other Districts—		.05½
Rose Gold Mining	.05	.08
Consolidated Mines		.01½
Hecla Mining at 4.05½	5.75	4.00
Ore Amigo	.01	.02
Stowe Mining Land	.01	.02
Virginia Louise	.07	.08
Yellow Pine	.038	.05

SALES.

Morning session: 5000 Adams Mining at .05½; 5 Fidelity and Merchants' Bank at 210.00; 1 First National Bank at 430.00; 10 do. at 450.00; 10 Globe Grain & Mill com. at 69.00; 40 do. at 69.50; 10 Goodyear T. & R. pfd. at 83.00; 1 50 1st Liberty 3½s at 92.00; 1 $50 2nd Liberty 4¼s at 92.22; 2 $100 do. at 92.20; 1 $50 do. at 92.20; 1 $50 3rd Liberty 4¼s at 94.40; 2 $100 4th Liberty 4¼s at 92.90; 2 $50 do. at 92.00; 2 $100 do. at 92.00; 1 $50 do. at 92.00; 5 $100 Victory 4¾s at 99.50; 50 L. A. Inv. at 90; 100 Lake View, No. 2 at 1.50; 800 National Pacific at .08; 7 S. Cal. Edison com. at 98.75; 5 do. at 98.75; 2 do. at 98.75; 500 Simon Silver Lead at .54; 700 do. at .54; 200 Tom Reed at .50; 1000 Sunnyside Mining at .03½; 1000 do. at .03½; 1000 do. at .03½; 2000 do. at .03½; 2000 do. at .03½; 1000 do. at .03¼; 2000 do. at .03¼; 2000 do. at .03¼; 1000 do. at .03¼; 5000 do. at .03½; Albertson at .17; 500 do. at .17; 500 do. at .17; 200 do. at .17; 500 do. at .17; 5 Union Oil at 130.00; 10 do. at 140.00; 50 Union Oil at Delaware at 20.00; 50 do. at 20.00; 10 do. at 20.00; 100 United Oil at .40; 4 $1000 Union Trust 5s at 98¼; 100 Virginia Louise at .07½; Informal: 5 $1000 2nd Liberty 4¼s at 92.40; 50 $1000 4th Liberty 4¼s at 92.70; 4 $1000 do. at 92.74; 40 $1000 Victory 4¾s at 99.30; $1000 P. E. Ry. Co. 5s at 70; 3000 Virginia Louise at .01.

UNLISTED SECURITIES.

80 Pacific Finance at 90.50.

BOSTON COPPER MARKET

[Furnished by A. E. Cruz, 119 West Fourth street, Los Angeles.]

BOSTON, Oct. 22.—Closing quotations:

	Close— Bid.	Ask.
Alvarado	7	8
Arizona Com.	50	54
Adventure	19	20
Allouez	20½	22
Algoma	25	40
Ariz. Sil.	3	4
Precautatic	3¼	3½
Arcadian	2½	3
Ariz. Com.	5¼	6
Boston Ely	42	47
Bonanza Dev.	71½	72
Belmont	16½	17½
Bingham	13¼	14
E. Butte	6	10
Butte & L.	6	10
B. & Mont.	97	98
Cal. & Ariz.	79	80
Cal. & H.	255	245
Canada	20	40
Calumet & Ariz.	75	75½
Cherokee	40	
C. C. Mines	3	1¼
Copper Range	25¼	25¾
Crown Res.	10	20
Crystal	32	35
Daly	21	22
Davis Daly	6½	6¾
Denbigh	6	8
Dominion	40	45
Eagle	2	3
Eureka	85	90
E. Butte	9	10
First Nat.	75	80
Gadsden	45	48
Hancock	2¾	3
Helvetia	1¾	2
Imperial	5	6
Indiana	69	75
Iron Cap	5¾	6
Isle Royale	19	20
Kerr Lake	3¼	3½
Keweenah	99	

CLOSING PRICES OF GOVERNMENT BONDS.

LOS ANGELES.

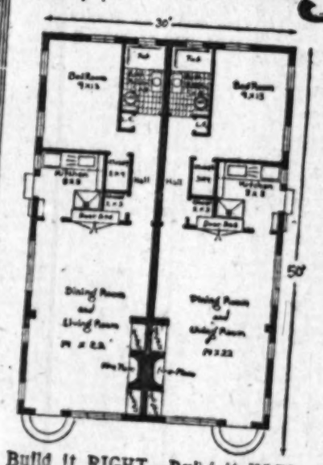
1st Liberty 3½s	$92.00
1st Liberty 4s	92.50
1st Liberty 4¼s	94.00
2nd Liberty 4s	94.00
2nd Liberty 4¼s	92.50
3rd Liberty 4¼s	92.50
4th Liberty 4¼s	94.50
5th Victory 4¾s	99.30

NEW YORK.

1st Liberty 3½s	92.24
1st Liberty 4s	90.10
2nd Liberty 4s	92.86
2nd Liberty 4¼s	92.78
3rd Liberty 4¼s	92.44
4th Liberty 4¼s	92.80
Victory 3¾s	99.98
Victory 4¼s	99.92
Victory 4¾s	99.42



What's your argument?



Build It RIGHT—Build It NOW
Build It RIGHT NOW

Here is an "Ideal" BRICK HOLLOW WALL double-bungalow, offering an everlasting income—a home that is fireproof—and a superior combination of comforts and taste.

It costs to build complete **$6500**

A "Warm in winter—Cool in summer" construction that will outwear time.—Low insurance and free from upkeep expense.

Hardwood floors in all eight rooms, title baths, built-in beds, bookcases, French doors and windows, fire-proof roof, all included.

Compare this construction, these features and this price with the "building that burns" and tell us—

What's your argument?

Write for Bungalow booklet with floor plans.

LOS ANGELES BRICK COMPANY

514-515 Security Bldg. Phone Pico 4388 Los Angeles, Cal.

QUOTATIONS ON LOS ANGELES CURB.

[Following were the closing prices and sales posted yesterday at the Los Angeles Curb Exchange, 116 West Fourth street.]

Mines—	Bid.	Asked.
Adams Mining	.07½	.08½
Katherine Extension		.30
Katherine Mining		.35
Lucky Boy Mohawk	1.25	1.30
Nevada Katherine		.12
Argo Gold		.13
Big Jim Chief		.02
Canario Copper		.03
Congress	1.50	1.55
Gold Dust	2.40	2.50
Gold Ore	.14	.15
Hull	.03	.04
Jumbo Sperling	.02	.03
Kay Copper	.01	.02
Mascot Copper	.23	.32
Nellie Mining	.03	.04
New La Paz	.01	.04
New King of Arizona		.08
Oatman United	.50	
Other	.04	.04
Silver Dome	.10	.11
Sunnyside		.02
United Eastern	.03	.04
United Western	2.75	
Ore	.10	.15
American Fuel Oil, com.	.20	
American Fuel Oil, pfd.	2.25	
Belcher	.03	.05
Bonita	.18	
Central Oil & R.		.75
Getty Oil		1.00
Globe Petroleum		.10
Huntington Central	.01	
Huntington Midway	.07	.08
Hollenic Oulfs	.01½	.02
Imadera Copper	20.00	
Kentuck Unite	.20	.25
La Merced	12.00	14.00
Mexican Petroleum	.12	
National Securities	.10	
Placentia Fields	.20	.45
Republic Petroleum		.02
Richfield Cons.	.21	.22
Richfield United	.12	.13
Richfield Yerba	.15	.16
Ridge Oil	.20	.22
Sandburg Petroleum	.02	.04
Signal Hill Dev.	.09	.10
Sun Oil	.05	.07
Texas Hollings	.18	.19
Trojan Oil	.30	.40
Trust Oil	.01	.05½
United	.02	.05½
Western Pacific	.32	.42
Industrials—		
Auditorium Co.		
Barker Bros., pfd.	120.00	130.00
Brunton Studio Bonds		95.00
Coast Tire & Rubber	65.00	
Commonwealth Finance	6.50	7.50
Commonwealth Finance, pfd.	94.00	75.00
Dayton Rubber	60.00	65.00
Great Republic Life	60.00	80.00
H. W. Griffith	5.50	7.00
Empire Rice	10.00	11.50
Los Angeles Investment		.27
Metropolitan Stores, com.	.92	.94
Metropolitan Stores, pfd.	85.00	91.00
Mortgage Guarantee	22.00	25.00
Owl Drug Co., pfd.		100.00
Pacific Finance, com.		90.00
Pacific Finance, pfd.		49.00
Perfection Tire & Rubber		80.00
Revere Motors	.80	1.00
Sonora Tires	1.81	.40
Stevens-Duryea		4.50
United Cigars of Cal., com.	50.00	58.00
United Cigars of Cal., pfd.		.97
Yellow Taxi	1.00	1.10
	8.75	8.87½

Oils—1000 Bolsa Chica at .15, 100 at .17, 200 at .17; 1000 Huntington Central at .04½; 1000 at .04½; 1000 Huntington Midway at .01½; 200 at .01½; 1 Kentuck Unit at 12.50, 1 at 12.50, 1 at 13.50; 1 Mascot Oil at .09, 500 at .09, 500 Trascal at .18, 500 at .18½, 200 at .18½, 100 at .18½, 500 at .18½, 100 at .18½, 200 at .18½, 500 at .18½, 100 at .18½, 200 at .18½, 100 at .18½, 100 at .18½, 500 at .18½, 100 at .18, 100 at .18½, 500 at .18½, 100 at .18½, 500 at .18½, 100 at .18½, 500 at .18½

Business; Financial; Markets; Investments.

DAILY TRADE TALK.

Los Angeles Near Top in Muuncipal Expenditure; New Bank Clearing Peak; Week in Review.

BY CHAPIN HALL.

Los Angeles is fourth from the top in per capita municipal expenditures in cities having more than 500,000 population, according to a cost of government chart prepared by the National Security League. Boston is the most extravagant city in the country with a per capita of $35.06; Pittsburg is second with $29.81; New York is third with 28.84, and Los Angeles is fourth with $26.62. Then follow in order, Philadelphia, $24.55; St. Louis, $23.37; Chicago, $22.52; Detroit, $21.13; Cleveland, $20.96, and Baltimore, $15.96.

In the cities having more than 1,000,000 population New York leads, with Philadelphia second, and Chicago third. In the group of four cities with population between 700,000 and 1,000,000 Boston leads, followed by St. Louis, Detroit and Cleveland. Pittsburg has the highest rate of the three cities with population between 500,000 and 700,000, with Los Angeles second, and Baltimore third.

Los Angeles leads in her per capita expenditure for schools with $10.88, which is $1.77 in excess of Boston, her nearest competitor, and compares with a per capita of $3.74 by Baltimore at the foot of the list.

This city only spends $1.94 per head for police protection, but at that leads Baltimore and Cleveland. For fire protection it is fourth on the list with $1.87, being topped by the same cities which lead it in gross per capita expenditure, i.e., Boston, Pittsburg and New York. Los Angeles is seventh on the list in health protection with a per capita of 57 cents.

Federal disbursements average over $250 annually for each American family, and this sum is practically doubled by State and municipal taxation. Years ago Senator Aldrich stated that if expenditures of government were administered on a business basis every dollar expended could be reduced to 70 cents, and it is the opinion of many financiers that this condition still exists.

So long as city, State and national affairs are conducted upon a political rather than a business basis no relief is to be expected, other than sporadic attempts in an occasional department, and until we learn the fallacy of hiring for our business managers the men who can get the most votes regardless of their adaptability for the job in hand, and then discharge them every two or four years to try other men and other methods, extravagance will go hand in hand with government.

Charles D. Orth, president of the league, sums it up in this wise:

"But nothing can be accomplished for the public benefit unless the people will arouse from their present stupor and take a proper active interest in their civic affairs.

"One of the many unhappy aftermaths of the war has been the letdown in public interest in civic affairs. The average citizen seems to believe that he is performing his duty by criticising and objecting in his private conversations to the abuses and shortcomings which exist at the present time, but, when it comes to taking any definite action, the 'let George do it' spirit prevails. This is not the spirit upon which was based the progress and development of the American nation."

WEEK IN REVIEW.

The week was interesting chiefly for the injection into the business horoscope of a possible railroad strike, which, in the event of successful accomplishment will undoubtedly have a seriously disturbing effect upon all branches of industrial, commercial and financial activity.

However, the public has declined to become greatly overwrought at the impending prospect, which most people believe will either fail to eventuate or will come to an early demise for lack of nourishment. There has not been an advertised-in-advance strike within the history of organized labor with so little public support, and without such support there can be but one result.

The local retail trade was again affected by a series of hot days, but this buying was only deferred and came out in force the last of the week when the wave had passed. Volume for October is holding up well, and a gross increase is likely to be established over the preceding month or over the corresponding month a year ago.

At large, a note of discouragement, or perhaps impatience, has crept into the reports. Some of this may be due to the strike unsettlement, but it is likely that more is because of the tax revision delay, and the growing probability that some of the changes anticipated, notably in a radical reduction of income surtaxes and the repeal of the capital stock tax and the excess profits tax, may not be made at all. This feeling also had its effect in the Liberty Bond market which has reacted during the week, and which probably had an effect in softening the balance of the market.

There has been little improvement in our export business which remains stagnant, and until our goods begin to move overseas protected by a stabilized system of financing the brakes will be set against marked revival in many lines. The bond market has been quiet, but the position of the long term issues remains strong, and when crop financing is completed and other temporary setbacks discounted the investment market will be active. It is, in fact, better in Los Angeles, than elsewhere at the present time.

There is much of encouragement in the oil situation which is summarized by Henry L. Doherty & Co:

"As a result of further increases of market prices for every important grade of crude oil except California in the United States within the last week, the general outlook for the petroleum industry is yet more favorable. A general falling off of the production of some of the most prolific fields in Mexico, combined with the restriction of drilling in the United States have been the principal factors in bringing these changes about. The entrance of salt water in many of the larger producing Mexican wells has for the time being removed the fear of a superabundance of imports from that country.

"Drilling in the United States has been restricted and all new work avoided as far as possible ever since the first declines in oil prices last winter. In the past few weeks, with few exceptions, the daily average production has shown a net decline and for the month of September the total falling off in daily average production amounted to 146,470 barrels, total, of which 103,000 applies to California. The decline in California crude has been largely due to strike conditions. A drop in the number of rigs and drilling wells has been constant ever since the first declines in crude-oil prices last January.

"At the present time only about 120 days' supply of oil is in storage in the United States. Stocks of crude oil held by refiners at this time totals little more than 20,000,000 barrels, out of a total of 160,000,000 barrels, while finished products amount to 75,000,000 barrels against a high of 82,000,000 barrels. This decline, combined with higher crude-oil prices, indicates that refiners are now drawing on crude oil held by pipeline and marketing companies."

FINANCING ARIZONA COTTON.

That the action of Los Angeles banks in advancing the necessary funds on last year's cotton crop in the Salt River Valley saved millions of dollars to Arizona growers and has made possible the orderly marketing of last year's crop in preventing forced sales at ruinous prices, was the statement made yesterday by J. Dabney Day, vice-president of the First National Bank of Los Angeles, and chairman of the Cotton Committee of the Los Angeles Clearinghouse Association, on his return from Phoenix.

Mr. Day, who has been in Arizona for some days making arrangements for continuing support of the Arizona growers by Los Angeles banks, outlining the methods by which this support will be given, said:

"The Maricopa County Credit Association has been formed with a capital of $100,000 to act as a sort of middleman for the Arizona growers and to provide additional machinery for handling the cotton. The $100,000 stock of this association has been subscribed by the banks of the Salt River Valley. With this machinery set up, a $1,000,000 credit has been promised by Los Angeles banks to finance the movement of the new cotton crop, in addition to the credits given on the old crop. The price of cotton has materially advanced, and the carrying of the old crop by Los Angeles banks, at a time when it was impossible to secure financial assistance else-

(Continued on Eighth Page.)

BUSINESS NEWS.

Strike Talk Slows Down Cotton Market; New Financing; Municipal Offerings Include Harbor Issue.

Prospects of a railroad strike caused a general stagnation in the cotton market last week. Mills refused to buy beyond their barest necessities on account of their fear that a strike might catch them with a surplus of finished products on hand and no shipping facilities to move their goods to market. This uncertainty concerning the future movement of the crop and finished goods caused an average decline of 1 cent a pound during the week.

The ready demand that California-grown cotton is meeting with at present is no criterion of the future condition of the cotton market, say Los Angeles cotton brokers. Too little of the commodity in this State has been ginned and brought to market to determine what the trend of prices will be when the buying season gets under full sway. An average of a little more than 18 cents a pound was paid in the interior last week for middling cotton. A general decline in basis was reported everywhere in the cotton belt.

The boom in American Egyptian cotton that attracted some attention about ten days ago has gradually subsided. This variety is now selling at 2 to 3 cents lower than its high level at the peak of the recent boom. Fluctuations in Egyptian never run within moderate limits and the violence of the latest flurry is only characteristic of this sporty staple.

C. C. Selden, of the Edward Fowler Company, reports that Liverpool is still the best source of the demand for California cotton and that the taking of eastern mills remains about the same. Local brokers filled somewhat heavier orders than they did in the previous week.

Considerable attention is being paid in the cotton world to the forthcoming report of the Bureau of Crop Estimates and the Census Bureau on condition and ginning, which will appear next Tuesday. This will be the final estimate of the Department of Agriculture concerning the condition of this year's crop and will cover the period ended October 18. From the total estimated crops and the ginned cotton it will be possible to estimate the unginned crop.

The season's ginning has progressed further at this time than it has in any other year in recent cotton history. The short crop and the unusually fine weather have been responsible. It is expected that Tuesday's report will show a total of nearly 5,350,000 bales ginned out of a total crop of around 6,750,000 bales.

PUBLIC BOND SALES.

An issue of $1,600,000 Los Angeles Harbor improvement bonds will be sold to the highest bidder at a public bond sale Wednesday. Additional financing will be consummated by the city when $1,015,000 Los Angeles City High School district 5½ per cent bonds and $2,000,000 Los Angeles city school district bonds, also bearing 5½ per cent, are sold on October 31.

The principal interest of bond-buying circles this week, is centered on the $5,000,000 issue of California State highway bonds, which are to be sold on October 27. These bonds bear 5½ per cent interest.

According to records available at the offices of R. H. Moulton & Co., other forthcoming municipal financing includes issues of $80,000 Courtland Union High School, Sacramento county, 6 per cent bonds on October 26; $11,000 Roosevelt school district, Fresno county, 6 per cent bonds, on October 28, and $109,000 Willows school district, Glenn county, 6 per cent bonds on October 27.

PERMANENT BONDS.

Merrill, Lynch & Co. report that definitive bonds of two recent issues are ready for delivery at the offices of the Central Union Trust Company, No. 80 Broadway, New York. The issues are the Kelly-Springfield Tire and Rubber Company, ten-year, 8 per cent sinking fund gold notes, due 1931, and the Mexican Petroleum Company, Ltd., of Delaware, fifteen-year convertible, 8 per cent sinking fund gold bonds, due 1936.

J. C. PENNEY SALES.

The J. C. Penney Company sales report for September shows an 8.75 per cent decrease compared to the corresponding month in 1920. Sales for the year to October 1, however, show a 15.75 per cent increase over the same period last year. Total sales for the month of September were $4,263,936.

NEW ORGANIZATION.

The Mortgage Discount Company, recently organized with a capital of $1,000,000, has established offices in the Citizens' National Bank Building. The company will deal in the sale of stocks and bonds, will underwrite public and private corporation bond issues and deal in automobile purchase contracts. Officers and directors of the new company are: G. E. Bittinger, president; Earl B. Gilmore, vice-president; William Dellamore, secretary; Francis Marshall, treasurer; John C. Stockwell, L. J. Barber and R. A. Roberts.

COMMISSION FINDINGS.

After a two days' hearing before H. S. Benedict of the State Railroad Commission in San Francisco, the case of the Motor Carriers' Association against a number of rent-car operators, who, it is alleged, are carrying passengers illegally between San Francisco and Los Angeles, was continued until November 2, when further testimony will be taken in Los Angeles.

Approval of the sale of a small water-distributing system to the city of Glendale has been asked of the commission by W. W. Lee, owner of the property. The price agreed upon is given as $360. The Santa Fe also has asked the commission's permission for the construction of a spur track across Fiftieth street, within the Vernon city limits. M. R. Payton has applied for a permit for auto freight truck service between Los Angeles and Bishop, Inyo county, and intermediate points.

BUSINESS READING.

The following periodicals are on file in the sociology department of the Public Library, Metropolitan Building, Fifth and Broadway:

American Statistical Association Publications, September — Electric statistics as a barometer of industrial activity, by Robert M. Davis; certain properties of index numbers, by T. L. Kelley; the effect on the reserve ratios of changes in reserves to liabilities, by E. A. Goldenweiser.

Annalist, October 10—How much is a railroad worth? The Interstate Commerce Commission valuation reports on 145 railroads, by R. H. Tingley; the bugbear of national debts, by Dr. R. Estcourt; what the agricultural bloc has done in Congress.

Chronicle, October 8—John Wahamaker's proposals for refunding of Liberty Bonds to stimulate business; Secretary Mellon on the funding of Allied war debts; the Federal reserve system and the development of foreign trade.

Commerce Reports, October 10—The cotton crop in Colombia; the use of electric power in India; article on the consumption of food products in Great Britain; the German potash industry.

Economic Journal, September—The internal purchasing power of the German mark, by M. Elsas; the place of rye in the history of English food, by Sir William Ashley; the basic wage principle in Australian wage regulation; the taxable capacity of Ireland.

Economic World, October 8—The part of the United States in the world's international commerce, by F. O. Watts; the world trade in lard; the necessity of reducing industrial costs in the interest of business recovery; need of a prompt reduction of Federal expenditure and taxation.

American Bankers' Association, October—The crisis in State and local taxation of banks; the power of a national bank to pension employees.

Magazine of Wall Street, October 15—Proposed plan of railroad consolidation, advantages and difficulties. Can exchange rates recover? by Thomas B. Pratt; discussion of the investment angles of the Fordney tariff.

FOREIGN EXCHANGE.

[BY A. P. NIGHT WIRE.]

NEW YORK, Oct. 22.—Foreign exchange irregular; Great Britain, demand, 3.95¾; cables, 3.95¾.
France, demand, 7.26; cables, 7.25¾.
Italy, demand, 3.95; cables, 3.95¼.
Belgium, demand, 7.14; cables, 7.14½.
Germany, demand, .00¾; cables, .00¾.
Holland, demand, 34.92; cables, 34.96.
Norway, demand, 12.93.
Sweden, demand, 22.10.
Denmark, demand, 19.12.
Switzerland, demand, 13.48.
Spain, demand, 13.26.
Greece, demand, 4.37.
Argentine, demand, 12.75.
Brazil, demand, 12.75.
Montreal, .91⅝.

SILVER QUOTATIONS.

[BY A. P. NIGHT WIRE.]

NEW YORK, Oct. 22.—Foreign bar silver, 70⅝; Mexican dollars, 54½.

LONDON, Oct. 22.—Bar silver, 40¾d per ounce. Money, 2¾ per cent. Discount rates: short bills, 3¼ per cent; three-month bills, 3⅝ per cent.

NEWS ITEM

Detroit special states output of Ford Motor Co. for Sept. was 97,651 cars and trucks. October schedule calls for 90,000.

Opportunities in OIL SECURITIES

Pacific Oil, Mexican Petroleum, General Petroleum, Union Oil, Pan American.

Advances in the prices of these issues reflect the steady improvement in the oil industry. An analysis of any of the above securities sent free on request.

Private Wire Service with New York, San Francisco and Other Markets

"Prompt and Efficient Service"

A. W. COOTE

Member Chicago Board of Trade, Los Angeles Stock Exchange, San Francisco Stock Exchange, New York Curb

614 South Spring Street

Phones: 60131—Main 4117.

6716 Hollywood Blvd.

Los Angeles.

Long Beach, Fresno, Bakersfield, Tart, Cal.; Phoenix, Ariz.

San Joaquin L. & P. Unifying 7's at Par

We offer these strongly secured, long term hydro-electric bonds, due in 1951, and free from personal property taxation in California.

At Par and Interest to Yield 7%.

Jno. O. Knight & Co.

Stocks—Bonds

411-14 Van Nuys Bldg.

Members Los Angeles Stock Exchange — Telephone 10154

Security and High Yield

	Price	Yield
FISK RUBBER CO. 1st Mtge. 8% due 1941	99	8.10%
KEYSTONE STEEL & WIRE CO. 1st Mtge. 8%, due 1941	98½	8.15%
DETROIT UNITED RAILWAYS 1st (closed) mtge. 8%, due 1941	99	8.25%
REP. OF CHILE Ext. Loan 5-year 8% 1926 at	99	8.40%
ARGENTINE GOVT. 7½% 2-yr. Gold Notes, due 1922	99⅝	7.10%

Bonds sold on partial payments.

Howard G. Rath Company

Established 1910 Investment Securities

Members Los Angeles Stock Exchange

510 Security Bldg., Los Angeles. Telephone 606-04.

Standard Oil Company

and its subsidiaries.

During depressions such as the country has passed through these companies showed the wisdom of their policy, of retaining large surpluses, thus having the funds and the credit with which to pick up bargains for the benefit of their stockholders, thereby strengthening their positions for the future. This is reflected in the price of their securities.

Information in regard to the things contemplated and accomplished by these companies is cheerfully furnished our clients on request.

Standard Oil Department

Aronson and Company

Herman W. Hellman Bldg., Los Angeles.

Phone Broadway 5750. Oct. 22, 1921.

Foreign Government Securities

The investor is offered in the Two-year 7% Treasury Gold Notes of the Argentine Nation a direct obligation of one of the most progressive countries in South America. Argentina is one of the richest nations per capita, and ranks among the great producing countries. Due to the real character of her civilization, the wealth of her natural resources, the stability and excellent financial record of the government, and the possibilities of her vast and almost undeveloped territory, she enjoys a very high rank among nations of the world.

Argentina for some years has shown a very heavy excess of exports over imports. The national funded debt, both external and internal, on December 31, 1920, was approximately $533,000,000, equal to about $63 per capita. Recent published figures show a total of approximately $463,000,000 gold held against notes in circulattion, representing a ratio of about 80% and indicating that their currency is one of the soundest in the world. We offer the above notes at 99⅜ and interest to yield over 7.20%.

BOND & GOODWIN & TUCKER

INCORPORATED

TITLE INSURANCE BUILDING

LOS ANGELES

SAN FRANCISCO — SEATTLE — PORTLAND

NEW ISSUE

$5,100,000

The Ohio Public Service Co.

First Mortgage and Refunding 7½% Gold Bonds

Due October 1, 1946

NON-CALLABLE DURING FIRST TEN YEARS. Redeemable as a whole or in part at the following prices and accrued interest: After October 1, 1931, to and including October 1, 1936, at 110, and thereafter decreasing 1% each year to maturity.

Application Will Be Made to List These Bonds on the New York Stock Exchange

The Company, without competition, supplies electricity for light, heat and power purposes to a number of substantial and prosperous communities, among which the more important ones are Warren, Alliance, Massilon, Elyria and Lorain, Ohio.

Net Earnings for the Past 12 Months Approximately 2 3-4 Times All Interest Charges

Price 97¼ and Accrued Interest To Yield Over 7.75%

CYRUS PEIRCE & COMPANY

INVESTMENT SECURITIES

13th FLOOR · 650 SO. SPRING ST.

San Francisco — LOS ANGELES — Seattle

How Municipal Bonds are Paid

The California Constitution contains clauses which require municipalities shall not incur indebtedness without passing at the same time or previously, irrepealable laws or ordinances which create for each loan a tax levy and collection sufficient to pay the interest and retire the principal within a stated period of years. This specific bond tax enhances greatly the security for California municipal loans.

In addition to this, the California municipal bonds listed below have serial maturities which provide for repayment of interest or principal in any year which is shown. All of these bonds are legal investment for California Savings Banks. They are tax exempt in California and exempt from Federal Income Taxes. They are the obligations of municipalities whose wealth and credit make these bonds good sound investments.

Select the bonds in the list below that are particularly suited to your investment needs, then write, telephone or call in for full information.

		Maturity	Yield
Pomona City High School Dist.	5½	1950-61	5.25-5.3
City and County of San Francisco	4½	1951-52	4.8
San Diego School	4½	1923-25	4.9

PASADENA 614 Chamber of Commerce Bldg.
HOLLYWOOD 6404 Hollywood Blvd.
SAN DIEGO 624 First National Bank Bldg.
SEATTLE
OAKLAND
SAN FRANCISCO
PORTLAND
NEW YORK

BLYTH, WITTER & CO.

521 Trust and Savings Bldg., Los Angeles

Sixth and Spring Streets

Phone Broadway 327

Getting Down to "Brass Tacks"

Getting right down to "Brass Tacks" what offers a safer channel for the Investment of hard earned Savings than First Mortgage Land Bonds! Savings Banks, Trust Funds and Insurance Companies, upon whom is placed the burden of investing untold wealth, are careful to divert a large portion of their funds to First Mortgages on income-producing farm land. There is strength in Land Bonds.

Sound business principles lead us to advise the purchase of Land Bonds simply because we sincerely believe every Investor, be he large or small, should count such safety amongst his holdings. In each instance their worth as an investment for you has been very closely investigated and they are generally offered by us only as a Legal Investment for Savings Banks.

Send for descriptive Circulars on Land Bonds Legal for California Savings Banks.

HUNTER, DULIN & CO.

GOVERNMENT, MUNICIPAL AND CORPORATION BONDS

I. N. Van Nuys Building, Los Angeles, Phone Main 6801

SAN FRANCISCO — OAKLAND

ESTABLISHED 1872

Safe as Terra Firma

Land and safety are inseparably associated. We are used to thinking of land as the safest thing on earth in terms of security and strength. That's one reason why land is so highly regarded as security for a loan. It is just one of the many points in favor of this bond issue:

David Hewes Realty Corporation

$400,000 First Closed Mortgage 7% Serial Bonds

These bonds are secured by a first closed mortgage on 672 acres of highly developed citrus land in Orange County, California, which property has been conservatively appraised at $1,460,784.

Excellent climate and soil and an ample supply of water for irrigation purposes make this enterprise unusually productive.

Indications for the 1921 crop point to an output of oranges and lemons with an aggregate value of approximately $250,000.

Prices vary from 98.86 to 97.95, to Yield 7.25%

Accrued Interest to Be Added

Send for Circular and Map Showing Advantageous Location of Property.

Drake, Riley & Thomas

Government, Municipal and Corporation Bonds

SANTA BARBARA, 1014 STATE STREET, TELEPHONE 494 — LOS ANGELES, 314 VAN NUYS BLDG., TELEPHONE PICO 787 — PASADENA, 16 SO. RAYMOND AVE., FAIR OAKS 20

8% DIVIDENDS GUARANTEED

An Assured Income with 14% Anticipation

WILSHIRE CLUB COURT (Inc.)

$300,000 Preferred Stock—With Common Stock Bonus

UNITS OF $400 UP—MONTHLY PAYMENTS

All preferred stock will bear 8% and be retired at 110 with accrued dividends through L. A. Trust & Savings Bank. Every possible safeguard has been provided for protection of investor. No promotion expense or commissions to be paid, and every dollar to be spent only under trust agreement.

SAFE AS BONDS—BETTER RETURNS.

WRITE OR CALL FOR BOOKLET AND FINANCIAL PROSPECTUS.

THOS. C. BUNDY & CO., FISCAL AGENTS

236 Merchants National Bank Bldg. Broadway 8388.

...titution contains clauses which require that ... not incur indebtedness without passing, at ... previously, irrepealable laws or ordinances ...ch loan a tax levy and collection sufficient ... and retire the principal within a stated ...his specific bond tax enhances greatly the ...ia municipal loans.

...he California municipal bonds listed below ...s which provide for repayment of invest... ...r year which is shown. All of these bonds ... for California Savings Banks. They are ...fornia and exempt from Federal Income ...e obligations of municipalities whose size, ...make, these bonds good sound municipal

...the list below that are particularly suited ... needs, then write, telephone or call for

		Maturity	Approx. Yield
.....	5½	1950-61	5.35-5.30
.....	4½	1951-52	5.35
.....	4½	1923-25	5.70

BLYTH, WITTER & Co.

521 Trust and Savings Bldg., Los Angeles
Sixth and Spring Streets
Phone Broadway 327

...o "Brass Tacks"

Sound business principles lead us to advise the purchase of Land Bonds simply because we sincerely believe every Investor, be he large or small, should count such safety amongst his holdings. In each instance their worth as an investment for you has been very closely investigated and they are generally offered by us only as a Legal Investment for Savings Banks.

...Circulars on Land Bonds ...rnia Savings Banks.

...DUGIN & Co.

...PAL AND CORPORATION BONDS
... Nuys Building ... Angeles ... Main 6801
PASADE... SAN DIE...

...erra Firma

...ciated. We are used to thinking of the ...th. That's one reason why land is so ... It is just one of the many points in

...ealty Corporation

...ortgage 7% Serial Bonds

...losed mortgage on 672 acres of highly ...ty, California, which property has been ...4.

...ple supply of water for irrigation pur... ...productive.

... an output of oranges and lemons with ...$250,000.

...o 97.95, to Yield 7.25%

...t to Be Added

... and Map Showing ...ation of Property.

...y & Thomas

... and Corporation Bonds
...NGELES ...UYS BLDG. ... Pico 787
PASADENA 16 SO. RAYMOND AVE. FAIR OAKS 26

...NTEED
...(Inc.)
... Bonus
...TS
...rued dividends ...d has been pur... ...missions to be
...OSPECTUS.
...AGENTS ...Broadway 8285.

KATHERINE **GOLD** STOCKS
Loans made on Stocks and Bonds
Brokers Finance Corporation
120 S. Spring St.

...ariety of ...ttractive Offerings

...outh American government, local and eastern municipal, district and corporation issues are all represented in the following list, affording you an advantageous selection.

Government, Municipal and District

	Rate	Price	Yield About
...Treasury Notes	7	99⅝	7.20
...Government ...($1,000)	5	$489⅜	8.20m
...Pyo, 6%, Resclasion (per £200)	4	$400f	7.46n
...and County San Francisco Water	4½	96.97	5.35
...County Road Imp. Dist. No. 14	6	100	6.00
...County Road Imp. Dist. No. 14	6	100	6.00
...County Road Imp. Dist. No. 14	6	100	6.00
...County Highways	5	93½	6.87
...Angeles Munic. Imp. Dist. No. 11	5½	99.28	6.00
...pine Govt. Public Imp.	5½	99½	5.62

Corporation

...Consolidated Textile 1st S. F. Conv.	8	99	8.10
...Edison Telephone 1st Lien & Ref. "A"	7½	95	8.00
...Hollywood Land Corp. 1st Mtge.	8	97½	8.00
...Pacific Tank Line Equipment Trust	8	99½	8.10
...Richfield Petroleum & F. (1st Mtge.)	7	99¾	7.50
...Southern Independent Water 1st Mtge.	7		6.90
...West Western Power Gen. Lien Conv.	8	102	7.75
...Wilcox Corporation L. A. 1st Mtge.	7	100	7.00
...Los Angeles Gas & Elec. Gen. & Ref.	7	100	7.00
...Moore-Harris S. F. Debenture	8	100	8.00
...Pinney Gas 1st & Ref. Mtge.	8	88	8.90
...New England Oil Refining 1st Mtge.	8	98	8.30
...Richfield (Calif.) Power Co. 1st Mtge.	8	90	6.38
...Pacific Light & Power 1st & Ref.	8	89	8.80
...San Joaquin Lt. & Pwr. Unif. & Ref.	7	100	7.00
...Sierra & San Francisco Pwr. "B"	8	89½	8.00
...Van Camp Packing Co. 1st Mtge. S. F.	8	99	8.10

ACCRUED INTEREST TO BE ADDED

...ee from California Personal Property Tax.
...gal investment for California Savings Banks or offered subject ...o certification as such.

Stevens, Page & Sterling

Government, Municipal and Corporation Bonds
Van Nuys Bldg. Telephones 61872 or Pico 3078
Los Angeles.

WE OFFER

Excellent 7% First Mortgages

on new Residence Property

$1500 to $5000 Each

Prompt payment of Interest and Principal Guaranteed by this Corporation.

$5,000,000, Net Assets

back of each mortgage.

...absolutely safe investment.
Security subject to your inspection.

MORTGAGE DEPARTMENT
...S ANGELES INVESTMENT COMPANY
Broadway at 8th
Main 5647

BUSINESS MAN'S METHOD

...ment requires safety of principal when he has no reserve funds with ...ut ultimate depreciation.
...Monthly Investment Plan provides this method, and now is the time ...ly advantageous while securities are selling at attractive prices as a result ...ent money situation. Our plan protects your equity in invest... ...ments in this manner, and we will be very pleased to explain its func... ...tion to your requirements, or to forward descriptive leaflet free ...quest.

RAYMOND & COMPANY
...York office. ... Wall Street, ... York, N. Y.
Telephone Pico 540
321 Stock Exchange Bldg., 632 S. Spring Street, Los Angeles, California.

LOGAN & BRYAN
636 South Spring St.
Private Wires
Atlantic to Pacific—United States and Canada
Members all leading exchanges
... Santa Barbara Coronado

McDONNELL & Co.
...SPRING ST. PHONE - PICO 4412
MEMBERS ALL LEADING EXCHANGES
...RIVATE WIRES NEW YORK-CHICAGO-SAN FRANCISCO

...Page & Sterling
Van Nuys Bldg. Los Angeles
618-72—Pico 3078

H. M. FERNALD & CO.
STOCK AND BOND BROKERS
...MEMBERS OF ALL LEADING EXCHANGES IN LOCAL ...OIL AND MINING ISSUES
...Phone 1425—Citizens Nat'l. Bank Bldg. L.A.
SPECIALS WANTED

...CK ISSUE ...ANTED
...ntitative sale of a ...ing company.
...to sell its securities.
...r particulars. ... Trust Branch,

We are forming a private syndicate to purchase and develop a property of merit in the KATHERINE MINING district. Your chance to come in with the organizers.
For full information call on or address
BYRON & COMPANY
320 Title Insurance Bldg. Los Angeles.

STOCK QUOTATIONS IN NEW YORK CITY.

[Furnished by Logan & Bryan, Members New York and Boston Stock Exchanges, 636 South Spring street, Los Angeles.]

NEW YORK, Oct. 22.—Following are the closing prices, sales, and high and low quotations today:

Sales.	Stocks—	High.	Low.	Closing bid.
1,200	Akron Tire	20½	19½	20
6,600	Atlantic Gulf & W. I.	27½	27	27
100	Do. pfd	72	72	72
800	Allied Chem. & Dye	15⅝	15⅛	15⅝
1,800	Alla Chalmers	54⅞	54	54⅜
100	Am. Agr. Chemical	130	128½	128
1,300	Am. Car & Fdy. Co.	25⅞	25¼	25½
600	Am. Can Co.	5	5	5
800	Am. Drug Syndicate	9¼	9⅛	9⅛
100	Am. Hide & Leather			49
100	Am. Hide & L. pfd.	61	61	61
100	Am. Ice Sec. com.	65¾	65¼	65¼
200	Am. Ice Sec. pfd.	93	92½	92½
2,200	Am. Int'l Corp.	23½	22¾	23¼
5,100	Am. Locomotive	91⅞	90	90½
500	Am. Safety Razor	4⅞	4⅝	4⅝
200	Am. Ship. & Com.			57
600	Am. Steel Fdy. Com.	59¾	58½	59¼
200	Am. Stock & Exg. Co.	96	96	96
100	Am. Smelt. & R. pfd.	74¾	74¾	74¾
4,100	Am. Sugar	82¾	81¼	78
100	Am. Sugar pfd.			94
1,500	Am. Sumatra Tobacco	30⅝	29½	29¼
400	Am. Tel. & Tel. Co.	109	109	108
1,200	Am. Tobacco Co.	126½	124	125¾
800	Am. Tob. Co. "B"	134½	132	132
6,300	Am. Woolen	23¾	22¾	23⅛
100	Anaconda Cop. Mng. Co.	33¾	33¾	33¾
1,300	Atlantic Petroleum	21¾	21¼	21¼
700	Associated Oil	95½	95	95
1,200	Atlas Powder	39½	39	39¼
700	A. T. & Santa Fe	85¾	83½	83½
2,400	Baldwin Locomotive	96¾	95¼	95¾
400	Baltimore & Ohio	36½	36¼	36¼
100	Bethlehem Steel com.	50¾	50¾	50¾
1,800	Bethlehem Steel "B"	84½	83¾	84
100	Beth. Steel pfd Ba			84½
200	Bosch Magneto			84½
100	Burns Bros.			108
200	Butte & Superior Cop.	15¾	15¾	15⅝
800	Butte Copper & Zinc			8
1,700	Cadillo Oil	13½	12¾	12¾
200	California Packers	65¾	65¾	65¾
2,300	Cal. Petroleum Co.	42	41¼	41¼
1,800	Canadian Pacific	111⅞	110¾	110¾
1,200	Central Leather	39¾	39¼	39¼
300	Central Leather pfd.	89	89	89
100	Chandler Motors	42¾	41¾	41¾
1,500	Chesapeake & Ohio	51¾	50¼	51
1,800	Chile Copper	12¾	11¾	11¾
400	Clett Peabody com.	41	40	40
900	C. & G. W.	9¾	9⅝	9⅝
400	C. & G. W. pfd.	19¾	19¼	19¼
800	C. & N. W.	89¾	89	89
900	C. M. & St. Paul	20¾	20¼	20¼
8,400	C. M. & St. Paul pfd.	36¾	36¼	36¼
200	C. C. C. & St. L.	46¾	45¾	46
500	Cora Cola	24¾	24¼	24¼
1,100	Chile Copper Co.	21¾	21¼	21¼
200	Colorado Southern	35	35	35
900	Columbia Gas	61¾	61	60¾
7,400	Columbia Graphophone	11	10½	11
100	Do. pfd			13
200	Cons. Gas & Land	4	4	4
200	Consolidated Gas	90	90	90
1,000	Cons. Textile Corp.	14¾	14½	14½
1,800	Cons. Products	80	79¾	79¾
1,100	Crucible Oil	7¾	7¾	7¾
2,400	Crucible Steel com.	69	68¾	68¾
1,200	Cuba Cane Sugar	12¾	12¾	12¾
1,500	Cuba Cane Sugar pfd.	71¾	71¾	71¾
1,400	Cuban Am. Sugar	12¾	12¾	12¾
100	D. L. & W.	106	105	106
600	Endicott Johnson	60¾	60	60¾
1,800	Erie	11¾	11¾	11¾
800	Erie 1st pfd.	17¾	17¼	17¼
100	Erie 2nd pfd.	11¾	11¾	11¾
9,800	Famous Players	64¾	62¾	63¾
1,800	Famous Players pfd.	79	78	78
100	Fisk Tire & Rubber	70¾	70¾	70¾
700	Freeport Texas	13¾	13¾	13
100	Gaston, Williams			7
100	General Cigar	60	60	60
27,200	General Asphalt com.	37¾	35¾	35¾
1,000	General Asphalt pfd.	91½	90	90
2,600	General Electric	125	125	125¼
6,900	General Motors com.	10	9¾	9¾
1,000	Goodrich Rubber Co.	31¾	30¾	30¾
2,400	Great Northern pfd.	61¾	60¾	60¾
1,700	Great Nr. Ore ctfs.	20¾	20¾	20¾
800	Gt. Wes. Sug.	19¾	19¾	19¾
9,400	Haskell Barker	47¾	47¼	47¼
13,100	Houston Oil	71	70¾	71
100	Hudson Motor Car Co.	84¾	84¼	84¼
100	Industrial Alcohol	44¾	44¾	44
6,000	Int'l Harvester com.	78	76	77
100	Int'l Nickel	23¾	23¾	23¾
1,400	Int'l Paper	50¾	49¾	49¾
100	Inter-Met. Cons. com.			1¾
700	Inter-Met. Cons. pfd.			4¾
100	Int'l Marine com.	9¾	9¾	9¾
100	Int'l Marine pfd.	45¾	45¾	45¾
8,500	Island Oil	11	10	10¾
1,700	Interstate Oil			10¾
100	Jewell Tea			103
600	K. C. Southern	22¾	22¾	22¾
500	Kennecott Copper	21¾	20¾	20¾
1,400	Kelly Springfield com.	40¾	40¼	40¼
1,700	Kayanna Tire Co.	10	9¾	9¾
100	Louisville & Nashville	107¾	107¼	106
400	Lee Tires	28	27¾	27¾
100	Lehigh Valley			47½
500	Loews Inc.	15¾	15¼	15¼
800	Manhattan Old.	43	41¾	42
100	Marland Oil	42	42	42
41,900	Mex. Petroleum Co.	102¾	100¾	101
500	Miami Copper Co.	22¾	22¼	22¾
2,300	Middle States Oil	10¾	10¾	10¾
100	Midvale Steel	20¾	20¾	20¾
100	Minn. & St. L.			7
200	Mont. Ward com.	14¾	13¾	13¾
400	Missouri Pacific	15¾	15¾	15¾
1,200	Missouri Pacific pfd.	42	40¾	40
100	National Enamel			39½
600	N. Y. Central	71¾	71	71
100	New York Dock pfd.			22
200	N. Y. N. H. & H.	13¾	13¼	13
100	Norfolk & Western			94
100	North American	40	40	39½
4,100	Northern Pacific	74½	72¾	72
1,900	Oklahoma Producers	23¾	23	23
500	Orpheum Circuit	18¾	18	18
400	Pac. Gas & Electric	60¾	60	60
1,100	Pacific Oil	42¾	41¾	42
12,200	Pan-American com.	46¾	45	45
1,000	Pan-American "B"	44	42	43½
1,500	Penn. R. R. Co.	43¾	43⅝	43⅝
100	Pender's Gas	32¾	32	32
200	Pere Marquette com.	18¾	18¾	18¾
300	Philadelphia Co.	28¾	28¼	28¼
2,200	Phillips Petroleum	28¾	28¼	28¼
800	Pierce-Arrow com.	13½	12¾	12¾
1,100	Pierce-Arrow pfd.	45¾	45	45
100	Pierce Oil pfd.	2	2¼	2¼
100	Pittsburg Coal	59¾	59¾	59½
100	Pressed Steel Car	25	25	25
100	Puerto Allegre Sugar	26	26	26
4,600	Pullman	99¾	97½	98¾
1,200	Pure Oil	30¾	30	30¼
100	Ry. Steel Spring Co.	65¾	65	65¾
200	Reading	69¾	69	68¾
300	Reading 2nd pfd.	49¾	49¾	49¾
1,100	Republic I. & S.	47¾	47	47
100	Republic I. & S. pfd.			97
700	Republic Truck	10	9¾	9¾
1,200	Ro-Ik Island	22	21¾	21¾
2,800	Royal Dutch, N. Y.	44¾	43¾	43¾
400	Seaboard Air Line	3¾	3¾	3¾
100	Seaboard Air Line pfd.			8
2,200	Sears-Roebuck Co.	68	66¾	66¾
100	Simms Copper	13¾	13¾	13¾
6,100	Sinclair Oil	22¾	21¾	21¾
200	Shell Trans. & Trading	28	27¾	27¾
200	Standard Oil N. J.	150¾	150¼	150¼
400	Do. pfd.	100¾	100¾	100¾
1,100	Republic I. & S.	47¾	47	47
100	Republic I. & S. pfd.			97
700	Republic Truck	10	9¾	9¾
1,200	Ro-Ik Island	22	21¾	21¾
2,800	Royal Dutch, N. Y.	44¾	43¾	43¾
400	Seaboard Air Line	3¾	3¾	3¾
100	Seaboard Air Line pfd.			8
2,200	Sears-Roebuck Co.	68	66¾	66¾
100	Simms Copper	13¾	13¾	13¾
6,100	Sinclair Oil	22¾	21¾	21¾
200	Shell Trans. & Trading	28	27¾	27¾
200	Standard Oil N. J.	150¾	150¼	150¼
400	Do. pfd.	100¾	100¾	100¾
200	St. L. & S. F. com.	21¾	21¾	21
2,000	Southern Pacific	77¾	76¾	76¾
12,400	Studebaker	73¾	72¾	73¾
400	Tennessee Copper			21
700	Texas Oil	40¾	40	40
400	Texas Pacific	21¾	21	21
8,400	Texas & Pac. C. & O.	26	25¾	25¾
6,100	Tobacco Products	69¾	68¾	68¾
5,700	Transcontinental Oil	9¾	9¾	9¾
1,400	Union Oil of Delaware	29¾	29	29¼
1,600	Union Pacific	119¾	118¾	118¾
100	Utah Copper	59	59	59
800	United Food Products	12¾	12¾	12¾
1,600	United Fruit	111¾	110¾	110¾
3,100	United Retail Stores	20	20	20
100	United Drug Co.	57¾	57¾	57
1,100	Submarine Boat	8¾	8¾	8¾
1,800	U. S. Industrial Alcohol	85	83¾	84¼
3,900	U. S. Rubber	49¾	47¾	47¾
100	Do. 1st pfd.			97
4,200	U. S. Steel Corp.	78¾	78¼	78¼
800	U. S. Smelting pfd.			28½
200	Vanadium Steel	20¾	20½	20½
100	Virginia Chem.			15
400	Wabash	7¾	7	7
200	Wabash pfd.	20	20	20
2,000	Westinghouse	44¾	43	43
100	Western Md. com.			9
100	White Motors			41
500	Cora Cola	24¾	24¼	24¼
1,100	Willys Overland	12¾	12¾	12¾
1,200	Willys Overland pfd.	8¾	8½	8¾
200	Wilson Co. com.	21¾	21¾	21¾
200	Woolworth com.	114¾	113	113
800	Standard Oil of Cal.	80¾	79½	79½

Total sales of stocks—Saturday, 398,100 shares; for the week, 2,325,800 shares.
Total sales of bonds—Saturday, $5,853,000; for the week, $26,131,000.

NEW YORK BOND LIST.

[Furnished by E. F. Hutton & Co.]

NEW YORK, Oct. 22.—Following are the closing quotations on the New York Stock Exchange:

Am-Am 7½s '25	102¾	Lorillard 7s '44	109¾
A Sm'l 1st 6s '47	80¾	L&N unif 4s '40	83½
Am Tel 6s '25	101¾	Mid'nd 1st 6s '31	97¾
Am Tel cv 5s '40	88¾	M&StP 4s '90	60
Am Tob 6s '44	102¾	Mo Pac gn 4s '75	63½
Am Tob 7s '22	101	Mo Pac cv 5s '26	87¾
Am Tob 7s '23	101¾	Mo Pac ref 5s '65	67¾
Anaconda 7s '29	99¾	M & O cv 7½s '26	101¾
Armour cv 7s '39	100¾	NYC deb 4s '34	81¾
Armour ctf 6s '39	97	NYC cv 6½s '35	72¾
Atch gen 4s '95	78½	NYC ref imp 4½s '13	
A G L 4s '31	77	NYC cv 6½s '35	72¾
B&O gold 4s '48	65¾	NYC coll 7s '30	101¾
B&O cv 4½s '33	70¾	N Y T & M 5s '35	103¾
Beth Steel 7s '42	100	Nor Pac 4s '97	76¾
Beth Steel 7s '23	99	Nor Pac 6s '36	103¾
Beth Steel 7s '26	100	O S L ref 4s '29	84¾
Beth Steel 1st 5s '36	91¾	Ore Sh L 5s '46	85
Beth St ref 5s '42	83	Ore Sh L 6s '22	99¾
B R T 5s '45	82	Pub Am 7s '50	90½
Brklyn ext 5½s '41	107¾	Pa gen 4½s '65	87¾
Bdgtn 6s '25	103½	Pa gen 5s '68	93
Bdgtn 7s '25	105¾	Pa gen 6s '30	104
Bell T Pa 7s '45	108¾	Reading gn 4s '97	73¾
Burns 5s '41	94	R I & S 5s '40	87½
C Gas ind 5s '27	99	R I & S 5½s '52	87½
Can Nor 6s '46	88½	St L&SF Fd 4s A	
Can Pac 6s '54	98¾	1950	92¾
Canadian 5s '28	94	St L&SF Fd 5s B	
Canadian 5s '31	95¾	1960	92¾
C Pac 1st 6s '49	104¾	St L&SW 1st 5s '32	75¾
C&O cv 4½s '30	72	St L&SW 1st 5s '89	69¾
C&O cv 5½s '22	99¾	St L&SW 2d 5s '89	57¾
C&O cv 6s '24	101¾	St L&SW ref 4s '51	57¾
C&O con 5s '39	92¾	S A L 4s '50	63½
C&O Ill div 4s		S A L 6s '28	95¾
1949	83¼	S A L G A 4½s	
C&W Ind 4s '65	63¾	1965	75¾
C&W Ind 5s '52	83¾	Sinclair Pip 5s	93¾
C M&St P 7s '30	112¾	Sou Pac 4s '49	76¾
C M&St P ch 4s '89	53¾	Sou Pac cv 4½s '29	92¾
C M&St P gn ds A		Sou Pac 4s '29	84¾
1949	60	Sou Ry 6s '56	94
C&NW gen 4s '87	74¾	Sou Ry 7s '30	104
C&NW gen 5s '87	84¾	Sou Ry con 5s '94	84¾
C&NW 7s '30	110¾	Sou Ry con 6s '56	94¾
C&NW 7s '21	100	Stand Oil 6s '26	104¾
CRIAP ref 4s '34	72	Stand Oil 6s '32	107¾
Chile cv 5s '21	97¾	Stand Oil 6s '33	107¾
Chile cv 7s '23	101¾	Stand Oil 6s '37	107¾
CPRI gen 4s '49	79	Stand Oil 7s '31	110¾
Colo Ind cv 5s '34	85¾	Tex Pac 1st 5s '77	91¾
Colo Sou 4s '29	85¾	Tex Pac 2d 5s '77	78¾
C S ref 4½s '63	85¾	Tex Pac 2d 5s '2000	85
Con Gas cv 7s '25	107¾	Tex Pac 3d 5s '77	78¾
Cuba C cv 7s '30	98	Tex Pac 4s '80	67¾
D&H cv 5s '43	86	Tex Pac 5s '77	78¾
D&RG con 4s '36	68¾	Tex Pac 7s '20	100¾
D&RG ref 4s '55	64¾	Tex Pac 7s '21	100¾
Del Sec cv 6s '27	45	Tex Pac 7s '22	100¾
Den R G 4s '36	68¾	Tex Pac 7s '23	100¾
Den R G 5s '28	77¾	Tex Pac 7s '24	100¾
Den R G 7s '21	100¾	Tex Pac 7s '25	100¾
Den R G 7s '22	100¾	Tex Pac 7s '26	100¾
Den R G 7s '23	100¾	Tex Pac 7s '27	100¾
Den R G 7s '24	100¾	Tex Pac 7s '28	100¾
Den R G 7s '25	100¾	Tex Pac 7s '29	100¾
Den R G 7s '26	100¾	Tex Pac 7s '30	100¾
Den R G 7s '27	100¾	Tex Pac 7s '31	100¾
Den R G 7s '28	100¾	Tex Pac 7s '32	100¾
Den R G 7s '29	100¾	Tex Pac 7s '33	100¾
Den R G 7s '30	100¾	Tex Pac 7s '34	100¾
Den R G 7s '31	100¾	Tex Pac 7s '35	100¾
Den R G 7s '32	100¾	Tex Pac 7s '36	100¾
Den R G 7s '33	100¾	Tex Pac 7s '37	100¾
Den R G 7s '34	100¾	Tex Pac 7s '38	100¾
Den R G 7s '35	100¾	Tex Pac 7s '39	100¾
Den R G 7s '36	100¾	Tex Pac 7s '40	100¾
Den R G 7s '37	100¾	Tex Pac 7s '41	100¾
Den R G 7s '38	100¾	Tex Pac 7s '42	100¾
Den R G 7s '39	100¾	Tex Pac 7s '43	100¾
Den R G 7s '40	100¾	Tex Pac 7s '44	100¾
Den R G 7s '41	100¾	Tex Pac 7s '45	100¾
Den R G 7s '42	100¾	Tex Pac 7s '46	100¾
Den R G 7s '43	100¾	Tex Pac 7s '47	100¾
Den R G 7s '44	100¾	Tex Pac 7s '48	100¾
Den R G 7s '45	100¾	Tex Pac 7s '49	100¾
Den R G 7s '46	100¾	Tex Pac 7s '50	100¾
Den R G 7s '47	100¾	Tex Pac 7s '51	100¾
Den R G 7s '48	100¾	Tex Pac 7s '52	100¾
Den R G 7s '49	100¾	Tex Pac 7s '53	100¾
Den R G 7s '50	100¾	Tex Pac 7s '54	100¾
Den R G 7s '51	100¾	Tex Pac 7s '55	100¾
Den R G 7s '52	100¾	Tex Pac 7s '56	100¾
Den R G 7s '53	100¾	Tex Pac 7s '57	100¾
Den R G 7s '54	100¾	Tex Pac 7s '58	100¾
Den R G 7s '55	100¾	Tex Pac 7s '59	100¾
Den R G 7s '56	100¾	Tex Pac 7s '60	100¾
Den R G 7s '57	100¾	Tex Pac 7s '61	100¾
Den R G 7s '58	100¾	Tex Pac 7s '62	100¾
Den R G 7s '59	100¾	Tex Pac 7s '63	100¾
Den R G 7s '60	100¾	Tex Pac 7s '64	100¾
Den R G 7s '61	100¾	Tex Pac 7s '65	100¾
Den R G 7s '62	100¾	Tex Pac 7s '66	100¾
Den R G 7s '63	100¾	Tex Pac 7s '67	100¾
Den R G 7s '64	100¾	Tex Pac 7s '68	100¾
Den R G 7s '65	100¾	Tex Pac 7s '69	100¾
Den R G 7s '66	100¾	Tex Pac 7s '70	100¾
Den R G 7s '67	100¾	Tex Pac 7s '71	100¾
Den R G 7s '68	100¾	Tex Pac 7s '72	100¾
Den R G 7s '69	100¾	Tex Pac 7s '73	100¾
Den R G 7s '70	100¾	Tex Pac 7s '74	100¾
Den R G 7s '71	100¾	Tex Pac 7s '75	100¾
Den R G 7s '72	100¾	Tex Pac 7s '76	100¾
Den R G 7s '73	100¾	Tex Pac 7s '77	100¾
Den R G 7s '74	100¾	Tex Pac 7s '78	100¾
Den R G 7s '75	100¾	Tex Pac 7s '79	100¾
Den R G 7s '76	100¾	Tex Pac 7s '80	100¾
Den R G 7s '77	100¾	Tex Pac 7s '81	100¾
Den R G 7s '78	100¾	Tex Pac 7s '82	100¾
Den R G 7s '79	100¾	Tex Pac 7s '83	100¾
Den R G 7s '80	100¾	Tex Pac 7s '84	100¾
Den R G 7s '81	100¾	Tex Pac 7s '85	100¾
Den R G 7s '82	100¾	Tex Pac 7s '86	100¾
Den R G 7s '83	100¾	Tex Pac 7s '87	100¾
Den R G 7s '84	100¾	Tex Pac 7s '88	100¾
Den R G 7s '85	100¾	Tex Pac 7s '89	100¾
Den R G 7s '86	100¾	Tex Pac 7s '90	100¾
Den R G 7s '87	100¾	Tex Pac 7s '91	100¾
Den R G 7s '88	100¾	Tex Pac 7s '92	100¾
Den R G 7s '89	100¾	Tex Pac 7s '93	100¾
Den R G 7s '90	100¾	Tex Pac 7s '94	100¾
Den R G 7s '91	100¾	Tex Pac 7s '95	100¾
Den R G 7s '92	100¾	Tex Pac 7s '96	100¾
Den R G 7s '93	100¾	Tex Pac 7s '97	100¾
Den R G 7s '94	100¾	Tex Pac 7s '98	100¾
Den R G 7s '95	100¾	Tex Pac 7s '99	100¾
Den R G 7s '96	100¾	Tex Pac 7s '2000	100¾
Den R G 7s '97	100¾	Tex Pac 7s '2001	100¾
Den R G 7s '98	100¾	Tex Pac 7s '2002	100¾
Den R G 7s '99	100¾	Tex Pac 7s '2003	100¾
Den R G 7s '2000	100¾	Tex Pac 7s '2004	100¾
Den R G 7s '2001	100¾	Tex Pac 7s '2005	100¾
Den R G 7s '2002	100¾	Tex Pac 7s '2006	100¾
Den R G 7s '2003	100¾	Tex Pac 7s '2007	100¾
Den R G 7s '2004	100¾	Tex Pac 7s '2008	100¾
Den R G 7s '2005	100¾	Tex Pac 7s '2009	100¾
Den R G 7s '2006	100¾	Tex Pac 7s '2010	100¾
Den R G 7s '2007	100¾	Tex Pac 7s '2011	100¾
Den R G 7s '2008	100¾	Tex Pac 7s '2012	100¾
Den R G 7

Five Hundred Dollars

Will Let You Share
In the Earnings of a Company
That Has Paid In

DIVIDENDS

During the Last Fifteen Years
An Average of Over

100% Per Year

Address TT, box 457, TIMES BRANCH

Fresno Petroleum Company

A California Corporation

Capital $500,000 Par Value $1.00 Per Share

This Company has been authorized to sell 200,000 shares of its capital stock at $1.00 per share. Company has large acreage which assures the investor of substantial returns on the discovery of oil.

Write us for full particulars.

Information just received from the field states the Fresno United is now drilling at 3200 feet and going through a large oil sand; they have a good gas pressure and are anticipating a strong body of Oil at depth. This property adjoins ours and the structure is the same. We are now preparing to erect derrick and expect to spud in on or before November 10th. We advise immediate purchase of Fresno Petroleum Stock. Things are happening daily in the field that indicate considerable interest in the race for oil. We believe we are offering you an investment worthy of your consideration. Sign the subscription blank and return to us. Make all checks payable to Fresno Petroleum Company.

Enclosed herewith please find my.....for $.....

to cover full payment of.....Shares of FRESNO PETROLEUM Stock

Name .....

Address .....

BUY FRESNO PETROLEUM STOCK NOW.

WILLIAM C. BRAMHAM CO.
FISCAL AGENTS
Suite 1112 Merchants' National Bank Bldg.
Los Angeles, California
PHONES: 60206, 15466.

MERCHANTS

IS YOUR BUSINESS PAYING?
ARE YOU GETTING PROPER DISTRIBUTION?
IS YOUR SALES RESISTANCE REDUCED TO MINIMUM?
ARE YOU REACHING OUT FOR NATIONAL DISTRIBUTION?
DOES YOUR SALES ORGANIZATION FUNCTION EFFICIENTLY?

I am at your service on a fee basis. Consultations by appointment. For eleven years general manager largest corporation on Pacific Coast; past five years building organizations.

Re-organizing
Re-financing

ROY D. STONE
"Efficiency Engineer"
619 Stock Exchange Building

Phone 14867

Government
Municipal
Public Utility
Railroad and
Industrial

BONDS

Denominations
$100 $500 $1000

List of current offerings upon request.
Write, telephone or call.

STEPHENS & CO
521 SO. SPRING ST. - LOS ANGELES
Phones Broadway 877-878-879
San Diego San Francisco Oakland

KATHERINE GOLD MINE

(Heart of the Katherine District, Kingman, Ariz.)

New machinery being installed. Development work progressing rapidly. The time to buy is now. First block issued stock on market at $1.25 per share. Order direct or through broker. Map and latest statistical information upon request.

Stewart-Coggins Co.
Fiscal Agents
870 Monadnock Bldg.,
San Francisco
Registrar, Mercantile Trust Co., San Francisco
37

5000 Stocks Reviewed

Our Free Hand Book gives
The Price Range
Dividend Record
Earnings Statement
High and Low Prices

by months and years, and other valuable information on every active security traded in on the leading stock exchanges of the United States.

Send for your copy at once.

Ask for No. 23-K. It's Free.

F. D. KINNALY AND CO
INVESTMENT SECURITIES
160 Pearl St., New York.
Cor. Wall and Pearl Street

We Have Orders To Buy:

800	Arizona Silver	15c
100	Canario Copper	1.40
10	Channel Commercial pfd.	Offer
10	Channel Commercial com.	Offer
1000	Bryan Development Co. of Wooster, Ohio	45c
100	Dreamberg Motors com.	$0.00
2000	Globe Petroleum	6c
2000	Huntington Central	Offer
1	Kentuck Unit	12.50
2000	Miocoast Consolidated	10c
1000	La Merced	18c
1000	Sandberg	8c
200	Sun Oil	3c
800	Verde Central	1.50

We Have Orders To Sell:

1000	Adams Gold	Mkt.
2000	Arizona Monobock	16c
500	Cosmosart Pictures	50c
1000	Gold Chain	25c
5000	Huntington Central	7c
1000	Huntington Oreners	6c
1000	Katherine Gold	1.25
1000	Katherine Extension	75c
2000	Nevada Katherine	Mkt.
2000	New King of Arizona	1.00
1500	Piacentia Pacific	35c
20	Samson Tire & Rubber	5.00
2000	Sandsberg	16c
5	Texan Units	25.00
20	U. S. Comp. Inner Tube	Bid
10	Yellow Taxi	4.25

Note: Katherine Gold Stocks are showing increased activity. We BUY, SELL and QUOTE all issues of this Camp. Latest information on request.

Established 1909
E. H. SCHIEK & COMPANY
BROKERS
TELEPHONE PICO 7091
1015 STOCK EXCHANGE BLDG.-636 SO. SPRING ST.
MEMBERS LOS ANGELES STOCK EXCHANGE

"The Future Holds Nothing but Dark Apprehensions"

—and all because I have always thought that to get rich I must earn big money. I never stopped to consider that the more a man earns the more he usually spends. I never hesitated a moment to consider the future. I never realized that a small amount invested at regular intervals was the only sure way to financial independence in old age. Kriebel's book, "Getting Ahead," tells all this and more. Upon request it will be sent to you free of charge.

KRIEBEL & CO.
Investment Securities
137 South La Salle St., Chicago
Kansas City Indianapolis Milwaukee Rockford
Chicago Detroit Cleveland St. Louis Cincinnati

High Yield and Safety

In certain bonds, certain stocks, certain men. THE BEST PAYING INVESTMENT FOR YOUR ORGANIZATION would be a keen, alert young man with a well rounded commercial experience; a college graduate; in addition, a specialized training in America's foremost school of Business Administration; above all, a practical man. Such a man seeks an opportunity with your organization.

Address V, Box 276, Times Office.

Mexia Oil Map

This map compiled from the new scientific method of locating oil by hadioscope Wireless or Etherical Vibration method of tracing oil pools, showing producing areas and dry holes in advance of drilling, also showing the geological contour and the mistakes of blind geology, for comparison.

Radioscope Laboratories Co.
Mexia, Texas.

OIL—MEXIA

Mexia, Texas, is making one of the world's greatest oil fields. Wells from 2000 to 25,000 barrels the rule. Send for copy of Texas Oil News, without cost, giving full information on Mexia and other Western fields.

W. S. TARBELL & CO.,
847 Denham Bldg. Denver, Colo.

STOCK SALES OF THE WEEK.

ENDING OCT. 22, 1921.
LOS ANGELES STOCK EXCHANGE.

BONDS.

Shares.	Name.	Open.	High.	Low.	Close.	—Year to date— High.	Low.
6	Home T. 1st M. 5s	$ 98.00	$ 98.00	$ 98.00	$ 98.00	$ 98.00	$ 74.00
14	Liberty 1st 3½s	90.96	92.00	90.96	92.00	92.07½	80.00
15	Liberty 1st 4¼s	92.90	92.90	92.70	92.90	93.80	84.50
95	Liberty 2nd 4¼s	92.84	92.40	92.00	92.40	93.14	85.12½
64	Liberty 2nd 4¼s	94.64	94.74	94.50	94.46	95.10	88.12½
287	Liberty 4th 4¼s	92.88	92.85	92.20	92.60	93.24	85.87½
15	Victory 3¾s	99.24	99.24	99.24	99.80	99.24	97.25
200	Victory 4¼s	99.24	99.28	99.22	99.30	99.38	95.87½
2	Pac. Elec. Ry. 5s	72.00	72.00	70.00	70.00	73.00	60.00
7	Pac. L. & P. 5s	89.75	89.75	89.50	89.50	90.25	86.50
9	S. Cal. Edison 6s	91.25	91.76	91.25	91.75	91.75	88.00
4	Union Oil Co. 5s	88.00	88.00	88.00	88.00	89.50	84.75
4	Union Trans. 5s	98.12½	98.12½	98.12½	98.00	98.25	90.00
729							

BANKS.

5	Farm. & Mer. Nat.	310.00	310.00	310.00	300.00	310.00	300.00
96	First Nat. Bank	450.00	450.00	450.00	446.00	457.50	425.00
4	Guaranty T. & Sav.	285.00	285.00	285.00	285.00	285.00	247.50
105							

INDUSTRIALS.

75	Cal. Packing Corp.	85.87½	85.87½	84.62½	84.75	86.50	80.00
100	Globe G. & M. com.	57.00	57.00	55.00	55.50	105.00	32.00
98	O'rear T. & R. pfd.	60.00	60.00	58.00	58.50	67.00	44.50
34	Oxnoyrear T. M. pfd.	65.50	65.50	65.00	65.00	74.00	43.00
4,444	L. A. Inv. Co.	.94	.94½	.92½	.94½	.97	.74
10	S. J. L. & P. pfd.	72.25	72.25	72.25	72.00	75.00	67.00
130	S. Cal. Edison com.	93.00	96.75	96.00	95.50	94.00	86.00
40	Union Sugar Co.	16.62½	16.62½	16.62½	16.75	31.00	16.50
4,934							

OILS.

20	Associated Oil Co.	94.00	95.00	94.00	90.50	105.00	80.00
150	Cen. Pet. com.	62.50	63.00	60.00	60.00	152.00	70.00
2,794	Lake View, No. 2	1.50	1.50	1.40	1.50	1.55	1.00
1,000	Mascot Oil Co.	1.15	1.15	1.15	1.10	2.00	.98½
1,000	Midway Northern	.55	.55	.55	.54	.71	.52½
4,500	Mt. Diablo Oil Co.	.95	.95	.95	.85	1.07	.05
1,500	National Pacific	.08	.08	.08	.08	.15½	.07
1,000	Premier Oil Co.	.15½	.15½	.15½	.15½	.42	.14
3,000	Republic Pet. Corp.	.24	.24	.22½	.21½	.39	.21½
1,000	Rice Ranch Oil Co.	1.10	1.10	1.10	1.05	1.50	1.10
253	Union Oil of Cal.	140.00	140.00	138.00	139.00	177.00	127.50
1,095	Union Oil of Del.	20.00	20.87½	19.25	19.87½	25.50	15.25
9,000	United Oil Co.	.39	.40	.39	.40	.53	.30
25,739							

MINES.

28,000	Adams Mining	.06	.06¼	.06¼	.07¼	.09	.02
1,000	Boundary Cons	.01	.01	.01	.01	.01½	.01
26,000	Gold Ore Mining	.03½	.03	.03½	.02½	.05½	.03
1,000	Lexington Arizona	.03	.03	.03	.03	.08	.03
5,000	Lucky Boy Mining	.02	.02	.02	.02	.03½	.01½
1,000	Nellie Mining Co.	.03½	.03½	.03½	.03½	.04	.02
1,270	Simon S. L. M. Co.	.54	.54	.51	.53	.99	.54
22,000	Sunnyside Mining	.03½	.03½	.03½	.03½	.04	.02½
1,000	Telluride	.07½	.07½	.07½	.06½	.10	.06
10,050	Tom Reed M. Co.	.60	.61	.50	.46	1.40	.50
12,550	United American	.17½	.17½	.17	.16	.41	.17
3,150	United Eastern	2.25	2.25	2.19½	2.20	2.87½	2.00
1,000	United Western	.07	.07	.07	.04	.08	.07
8,000	Virginia Louise	.06	.07½	.06	.07	.08	.06
136,950							

RECAPITULATION.

BONDS. Number.	Value.	STOCKS. Shares.	Value.
729	$439,101.60	171,744	$196,438.60

CITRUS REVIEW OF WEEK.

CITRUS FRUIT SHIPMENTS.

Southern California—	Cars— Oranges.	Lemons.
Oct. 8 to 15	87	16
October 14	70	12
October 15-16	104	22
October 17	82	32
October 18	143	28
October 19	84	12
Total for last seven days	625	122
Total for season from Nov. 1	40,379	11,230
Total to same date last season	29,759	8,302
Central California—		
Total for season from Nov. 1	6,603	212
Total to same date last season	5,383	264
Northern California—		
Total for season from Nov. 1	305	5
Total to same date last season	261	23

ORANGES.

LOS ANGELES, Oct. 22.—The liberal supplies of Valencias in eastern markets, together with heavy competition, from new-crop apples is responsible for an easier market on Valencias. Shipments to date average around ninety carloads daily and would have run considerably higher, had not the shortage of refrigerator cars interfered with the determination of some growers to rush their fruit out before the threatened railroad strike. The shortage of cars at this particular time is a "blessing in disguise," as far as citrus shippers are concerned, as markets will absorb a certain supply of Valencias but an enormous would spell disaster in the face of increasing supplies of new-crop Florida oranges in the markets.

There are in the neighborhood of 1200 cars of Valencias remaining for shipment and it is the aim of shippers to try and spread the movement of these between now and November 10.

F.o.b. quotations are on the basis of $5 to $5.50 per box.

NEW CROP.

Reports from Central and Northern California citrus districts state that unseasonable hot weather has prevailed for day and night and as a result, navels are not coloring up as they should. Cool nights are needed to bring out the color.

A few cars of navels may go forward between November 5 and 10, but the outlook at this time is for an exceptionally light supply of navels for Thanksgiving.

South buyers are paying 2¼ cents per pound or navels in Tulare county. The threatened railroad strike, however, is a big factor in the situation and both growers and buyers are more or less in the air as a result.

It is yet too early for anything definite on opening prices for navels.

Shipments of Florida oranges total less than 100 cars to date. Latest reports state that the prospects are that a larger percentage of Florida orange will be lost this year from splitting and dropping owing to dry weather.

LEMONS.

The market on lemons continues steady.

F.o.b. quotations are on a basis of $4 per box for 300s size and $4.50 for 500s.

There are 26,000 boxes of foreign lemons on hand and available for sale within the next thirty days.

The average supply at this time for past five years was 23,000 boxes foreign lemons.

The prospects are for lighter supplies of foreign lemons from now on. The last cargo sold this week brought an average of $2.20 per box. The cost of laying a box down in New York, with the new tariff added, figures around $4 and should have some bearing on imports.

NORTHWEST APPLES.

SPOKANE (Wash.) Oct. 20.—Washington holds first place in the United States in 1921 in apple production. The tonnage on September 1, as estimated by the United States Department of Agriculture, 6,548,000 barrels of commercial apples, is nearly double that of the nearest producer, New York, which is credited with 3,707,000 barrels. All government estimates are given in barrels. There are approximately three northwestern boxes in an eastern barrel.

Washington in 1921 will produce about one-third of the apples in the United States. The estimate for the nation is 19,000,000 barrels.

The Pacific Northwest, which includes Washington, Oregon, Montana and Idaho, with 8,485,000 barrels, or 25,455,000 boxes, has about 43 per cent of the nation's commercial apples. The government figures put the northwestern crop this year at 23,000 cars, the record for the industry. The 1920 figure, according to the same authority, was 24,900 cars.

NEW PEAK NEAR FOR CLEARINGS.

(Continued from Sixth Page.)

where, has saved millions to the Arizona growers.

"It is understood that there will be no new cotton pool formed among the Los Angeles banks, but the credits to be advanced in connection with the new crop movement will be handled by the individual banks direct through their individual correspondents in Arizona, the intention being to aid the cotton grower to carry his crop and to prevent a forced dumping upon the market with the consequent ruinous prices."

BANK CLEARINGS GROW.

Bank clearings in Los Angeles for the week totaled $89,709,366.65, an increase of $4,184,489.11 over the corresponding period in 1920. This gain is consistent with the constantly expanding business which has been a part of the year's development in this city, and is said by bankers to be without especial significance except in so far as it bears out the fiscal reports from practically every trade division.

BIG MERGER NEARS.

Negotiations are said to be proceeding in the merger plans of the Union Oil Company of Delaware and the Royal Dutch Shell Company and a definite announcement is looked for at an early date. The latest move has been the retirement from the directorate of the Delaware Union of W. L. Stewart, president of the Union Oil of California, and John S. Drumm, former president of the American Bankers' Association. W. J. Broder and M. J. Beaty of New York, heavily interested in the Delaware corporation, have also retired. Delaware Union stock continues to be active around $20. A story which came out of the East to the effect that the California company might be involved in the Royal Dutch deal is given emphatic denial, strengthened by the retirement of interlocking directors.

AMERICA WORLD'S BANKER.

Ran across a sentiment enunciated by Comptroller of the Currency Crissinger to a group of bankers during the convention, which is worth passing on:

"Our banks of all classes," said the Comptroller, "posses resources and responsibilities aggregating more than all the rest of the banking resources of the world.

"For generations Britain was the gold headquarters of the world, the one assured free market for the standardizing metal. Why did she hold that place? Because she was too wise to be a miser, a mere hoarder. She knew that a good repute was worth more than tons of the yellow stuff. She held herself as trustee, on behalf of the commercial world, for all the gold that came to her. She let it go as freely as she let it come. She made her the one universal free market for gold; and in doing so she made herself the financial capital of all creation.

"We are now called upon to invest abroad. Are we going to do it? We must, if we will protect our future interest in world trade."

LIVE-STOCK MARKETS IN VARIOUS CENTERS.

[BY A. P. NIGHT WIRE.]

LOS ANGELES, Oct. 22.—Hogs (blind grain fed.) 125 to 175 pounds, 9.00; 175 to 225 pounds, 9.50.

Cattle on foot, gross weight; steers, good, 6.50; medium, 6.00; cows, good, 6.00; medium, 4.50; bulls and stags, 3.00; calves, 125 to 150 pounds, 8.00; 175 to 225 pounds, 7.00.

Sheep: Ewes, 3.50 to 4.00; lambs, 7.00 to 7.50.

CHICAGO, Oct. 22.—Cattle, receipts, 800. Compared with week ago: Best yearlings, strictly choice to prime corn-fed steers, western grower steers and canner and cutter cows 15 to 25 cents lower; other beef steers and butcher cows and heifers mostly 50 to 75 cents lower, with some 1.00 off; bulls 15 to 25 cents lower; light and handy-weight veal calves 50 cents higher; stockers and feeders steady.

Hogs, receipts, 5000; 10 to 25 cents higher than yesterday's average; packer and shipper top up most; top, 8.40; bulk lights and light butchers, 8.15@8.40; bulk packing sows, 6.50@7.25; bulk over light pigs steady to strong, with bulk desirable mostly 8.25.

Sheep, receipts, 5000; today's receipts mostly packers direct and feeders of through billing; one car choice 104-lb fat lambs to shippers, 8.75, and few loads good fat natives, 8.00; steady. Compared with week ago: Fat lambs 25 to 50 cents lower; fat sheep and feeder lambs around 25 cents lower.

CHICAGO EXCHANGE; PRICES, RANGE, SALES.

[EXCLUSIVE DISPATCH.]

CHICAGO, Oct. 22.—Range and sales on the Chicago Stock Exchange today:

Sales.	Stocks—	High.	Low.	Close.	Previous close.
214	Armour pfd	92½	92	92	91½
140	Armour Leather	12¾	12¾	12¾	12¾
12	Booth pfd	21½	21¼	21¼	21
100	C. C. & C. Rys. pfd	5	5	5	4¾
5	Chicago, R. I. & P.	22½	22½	22½	22½
80	Com. Edison	110¾	110¼	110¾	111½
300	Cont'l Motors	5¾	5¼	5¼	5
10	Crane pfd	100	100	100	100
125	Gen'l Asbestos	50	50	50	50
70	Gen'l Sugar	12	12	12	10
275	Libby-McNeil	7¾	7¾	7¾	7¾
10	Midwest Utilities	20	20	20	20
830	Do. pfd	45	45	45	45
20	Mont. Ward	18½	18½	18½	18½
721	Nat'l Leather	6¼	6¼	6¼	6¼
820	Orpheum	18½	18	18	18½
225	People's Gas	52¾	52	52¾	52
225	Pigly Wig. A	14	14	14	13½
25	Public Service	81	81	81	82½
45	Q. Oats pfd	88	88	88	89
150	Sears-Roebuck	97¼	96¼	97¼	96¼
200	Stewart-W	24	23¾	24	24
267	Swift & Co.	97	96¾	97	96¾
183	Swift Int'l	22¾	22¾	22¾	22¾
40	Thompson J. R.	41	41	41	41
125	Trenton Corp. A.	5	5	5	5¼
1,110	Union Carbide	43¼	43	43	43
14	Un. Iron Works	6¾	6¼	6¼	6
125	Wahl	46	46	46	46
20	Wm. Kniting	10¾	10	10	10
25	Wilson pfd	81	81	81	80
10	Wrigley	81½	81¼	81¼	81½

LATEST PRICES ON BUTTER AND EGGS.

LOS ANGELES, Oct. 22.—Produce Exchange closing prices: Butter, creamery extras, 51. Eggs, cases included, fresh extras, 68; case count, 57; pullets, 46; pewee pullets, 30. Cheese, California flats, 22@24.

SAN FRANCISCO, Oct. 22. Dairy Produce Exchang closed today.

NEW YORK, Oct. 22.—Butter, barely steady; creamery higher than extras, 48@49½; creamery extras, 47@47½; creamery firsts, 38@46½. Eggs strong; fresh gathered extra firsts, 58@62; do., firsts, 52@57. Cheese steady, unchanged.

CHICAGO, Oct. 22.—Butter unchanged. Eggs unchanged; receipts, 2461 cases. Poultry, alive, lower; fowls, 19@22½; springs, 21; turkeys, 28; roosters, 14.

Low Prices on All Grains in Wheat Market.

[EXCLUSIVE DISPATCH.]

CHICAGO, Oct. 22.—Lower prices were made for all grains with the close around the inside for losses of 1¾@2¼ cents. December leading. Corn ⅝ to ⅞ cent lower, oats ⅛ cent and rye 1¼ to 2 cents lower than the previous day. The buying power, which gave evidences of increasing on Friday, was not existent to any extent during the day, the main support on the decline coming from profit-takers. News was favorable for a break, particularly from abroad, and especially from Argentine.

Wheat was under pressure from local interests as well as bedders, and a majority of the news favored lower prices. Argentine news was particularly depressing. Crop prospects there are favorable and prices are said to have declined 12½ cents in the last two days, although Argentine wheat is selling at equal to $1.28 at continent, as compared with $1.24 for American hard winter at the gulf.

Prices were highest at the start and nearly the same as the previous day's close, with a break toward the last of 2¼ cents, the low point being $1.05¾ for the December, and $1.10¼ for May, with the Duluth ¼ to ⅜ cent above the low point.

There is a feeling that corn and oats should do better, but speculative trade is light and the depression in wheat tends to curtail new buying. Word has been sent to country shippers of coarse grains not to put grain in transit, which might deteriorate in quality should there be delay in unloading as the result of a railroad strike. This is expected to curtail the movement.

There is little hedging pressure and best selling made the prices of ⅛ to ⅜ cent on corn and ¾ cent on oats, with the close on May corn 51⅝ and oats 37⅛ cents. Bids on new corn in Central Illinois were reduced 3 cents late in the day and twenty-five cars of new received here for the day.

Wheat—	Open.	High.	Low.	Close.
December	1.08	1.08	1.05¾	1.06
May	1.12	1.12½	1.10¼	1.10¾
Corn—				
December	.47	.47¼	.46½	.46¾
May	.52½	.52½	.51¾	.51¾
Oats—				
December	.33¾	.33¼	.32¾	.32¾
May	.37¾	.38	.37¼	.37¾

WINNIPEG WHEAT.

	Open.	High.	Low.	Close.
October	1.12¾	1.12¾	1.10¾	1.10¾
December	1.08	1.08¾	1.05¾	1.06¾
November	1.12	1.13	1.10¼	1.10¾

COTTON MARKET HAS STEADIER UNDERTONE.

[EXCLUSIVE DISPATCH.]

NEW YORK, Oct. 22.—Displaying a somewhat steadier undertone, due entirely to a number of Wall-street shorts covering over the week-end, the cotton market in today's brief session was a rather quiet affair. Over Sunday so many changes in the railroad situation are possible that investors considered it wise to liquidate accounted for the small amount of trading. Prices sold off about 1 to 6 points at the outset, but rallied later with buying for trade and commission-house account.

Before the end of the first hour the market advanced about 10 to 16 points over last night's final bids, but were unable to hold its gain in face of scattered selling by Japanese interests and a little "long" liquidation. Bulls were bolstered by the strength in securities and the constructive character of week-end statistics.

The market was steady and dull early in the second hour, with prices about on a level with the preceding close. Final bids were 5 to 15 points net lower.

	Previous				
	Open.	High.	Low.	Close.	close.
October	18.42	18.42	18.30	18.30	18.25
December	18.42	18.46	18.25	18.26	18.25
January	18.15	18.36	18.10	18.13	18.21
March	18.03	18.23	17.95	18.01	18.02
May	17.84	17.97	17.80	17.80	17.87
July	17.29	17.54	17.15	17.15	17.22
Spot				18.80	18.90
New Orleans (Closing)—					
October	17.75	17.75	17.75	17.68	17.71
December	17.95	18.07	17.87	17.87	17.98
January	17.80	17.99	17.75	17.77	17.90
March	17.75	17.95	17.75	17.75	17.88
May	17.68	17.85	17.65	17.65	17.76

FLAXSEED MARKETS IN THE NORTHWEST.

[EXCLUSIVE DISPATCH.]

MINNEAPOLIS, Oct. 22.—Offerings of flaxseed continue large and demand was only fair today with prices barely steady in consequence; No. 1 spot, 1.71@1.78; to arrive, same. Receipts, 38 cars; last year, 33 cars; shipments, 2 cars; last year, 9 cars.

Duluth flaxseed quiet; October, unchanged at 1.77 bid; November, ½ cent higher at 1.77¼; December, unchanged at 1.77; May unchanged at 1.83; on track and to arrive, 1.77.

CALIFORNIA HIDE MARKET.

Quotations furnished by California Hide Corporation for stock delivered to their warehouse at 1060 Santa Fe avenue. Receipts from the interior for the twenty-four hours ending at 10 a.m. yesterday were: 223 hides, 26 pelts, 1071 pounds tallow.

Green salted hides—No. 1 steers, 7 per lb.; No. 1 cows, 6 per lb.; No. 1 bulls, 5 per lb.; No. 2 hides, 1½ less per lb.; grubby hides, 1½ less per lb.; kosher hides, 1 less per lb.; glue hides, 1 per lb.; No. 1 horse hides, over 50 lbs., 1.75 each; No. 1 horse hides, 40 to 50 lbs., 1.25 each; No. 1 horse hides, 30 to 40 lbs., .75 each. Green hides—No. 1 steers, 6½ per lb.; No. 1 cows, 5½ per lb.; No. 1 bulls, 4½ per lb.; No. 2 hides, 1½ less per lb.; kosher hides, 1 less per lb.

Calf skins and kip skins—No. 1 calf skins, under 15 lbs., 12½ per lb.; No. 2 calf skins, under 15 lbs., 9 per lb.; No. 1 kips, 15 to 25 lbs., 9½ per lb.; No. 2 kips, 15 to 25 lbs., 7 per lb.; kosher skins, 1 less per lb.; glues, 1 per lb.; slunks, 20@40 each.

Dry flint hides—No. 1 hides, 16 lbs. and up, 10 per lb.; No. 1 kips, 6 to 10 lbs., 11 per lb.; No. 1 calf skins, under 6 lbs., 11 per lb.; No. 2 hides and skins, 2 less per lb.; glue hides and skins, 2 per lb.

Pelts—Lamb, long wool, 40@70 each; medium, 20@40 each; short wool and shearlings, 10@20 each; lambs, 10@20 each; badly damaged and very small lambs, worthless.

Goat skins—No. 1 common, 10@20 each; No. 2, 5@10 each; badly damaged and small kids, worthless.

Tallow—No. 1, white and hard, 5 per lb.; No. 2, 4 per lb.; No. 3, dark and greasy, 3@3½ per lb.

Wool—According to quality and condition, 6 per lb. and up.

DEFICIT IN RESERVES.

[BY A. P. NIGHT WIRE.]

NEW YORK, Oct. 22.—The actual condition of clearinghouse banks and trust companies for the week shows a deficit of $2,585,470 in legal reserve. This is a decrease of $41,860,960 from last week.

We Will Sell, Subject

Cash or One-fifth Deposit

Texas	$23.00	Kath. Gold	$1.25
Depew	$15.00	Kath. Ex.	25c
Johnson Oil	35c	Nev. Kath.	12½c
Inv. O. C.	26c	New LaPaz	5c
Texcal	15c	Ark. Sanco	Mkt.
Nom	81½c	Telluride	Mkt.
Tust. Own.	Bid	Moindr. Pwr.	18c
Leach Biltwell			$4.00
Western Auto Supply pfd			$5.00

Ask for Prices on Any Stock—Buying or Selling

We Will Buy for Cash, Subject:

Johnson Oil	Canaria Copper
Inv. O. Corp.	Coast T. & R.
Whittier O. & R.	Samson Tire
Com'cho O. & R.	Texcal
U. S. Comp.	Sun Oil
Inner Tube	Whitley Oil

German and All Other Foreign Bonds and Currency. Money to Loan on Stocks.

Leonards & Company
INCORPORATED
STOCK & BOND BROKERS
"We are active in all Markets"
437 CITIZENS NATIONAL BANK BLDG.
LOS ANGELES. PHONE BROADWAY 1838

Security Salesman

The local office of an old established New York banking house selling high grade bonds and stocks has an opening in its sales organization for an energetic man of character and good local connections. Splendid opportunity will be given such a man to form a permanent and profitable association. Compensation to be based upon productiveness. Reply in strict confidence, giving experience, present and former connections, and telephone number.

Address P, box 498, Times Branch.

TEXAS OIL NEWS

FREE PRODUCTION REPORT

Gives names of all oil companies having producing wells, number of barrels produced, and revenue received from oil. Also special information on Strawn Field-Stephens Co., Texas. Write for free copy today.

SCHIMMEL & CO.
Suite 800, Neil P. Anderson Building, Fort Worth, Texas.

To show our faith in DIRECT profits

Let your own DIVIDENDS make your final payment

40% NOW

Pay as we PROVE!

30% at 1000'

20% at 2000'

Your last payment with dividends from your DIRECT units

We could not make you such an offer unless we had entire, implicit confidence that DIRECT will pay big money. Have you ever known of any other oil deal offered you on such a basis?

We know what we're doing—because DIRECT's [illegible] acres above Nature's treasure vault—the Brown City Pool of golden Breckenridge; DIRECT'S [illegible] speeding to completion; DIRECT'S program of [illegible] (8 locations;) "units" carrying an undivided [illegible] 7-16ths of all oil ever produced on this ground; [illegible] are pointers which read "DIRECT to profit."

If this is a speculation, we want to be in on it.

We'll gamble with you—taking not only our share the risk, but the greater part of YOURS as well! [illegible] how certain we feel. With neighbors like Pender 1500 bbls.; Magnolia, 2000 bbls.; Senet, 1000 bbls.; Mahlstedt-Mook, 1000 bbls., and other big winners about us, how can we miss the big gusher production?

Don't wait—that shortens the period over which payments extend. DIRECT is shooting quick and [illegible] to get gusher oil in time for Christmas dividends.

YOU do the same, and buy every "unit" you can afford.

$ 10 1st payment buys 1 [illegible] in 1000
$ 40 1st payment buys 1 [illegible] in 2000
$ 80 1st payment buys 1 [illegible] in 3000
$1000 1st payment buys 1 [illegible] in 4000

Payable 40% now, 30% when well reaches 1000 feet, 20% when well reaches 2000 feet and the rest out of [illegible].

If you wish, buy for cash at $95 per unit, leaving 10% to be paid out of profits.

ARTHUR S. BELL & CO.
1105 Story Bldg., Los Angeles, Cal.
( ) Send me full information at once.
( ) For the enclosed $..... send me [illegible] DIRECT "units" at $25, on the [illegible] 40%, 30%, 20% and the rest out of profits.
Name .....
Address .....
City .....

ARTHUR S. BELL & Co.
OIL
1105 Story Bldg., Broadway at Sixth
Telephone Pico 4707. Los Angeles, Cal.
Field Office, Breckenridge, Texas.

TEXAN

Waits For No Man's Money
She Drills!

Three wells drilling as fast as human hands and modern machinery can drive them.

Well No. 1 past the 2600 mark!

Well No. 2 flying to reach 1000.

Well No. 3 away to a swift start with the same record-breaking drill boss—Rockwell—who drilled Optimo with lightning speed—at the wheel.

Texan units are selling fast—but no faster than Texan's drills are digging.

The Fosters have pledged the money and the wells will be finished no matter what sales may be.

Isn't that the kind of an oil proposition that appeals to you? One that is plainly fair and square—a red-blooded man's chance at big money with an even break for everybody who is in it—and also, that waits for nothing, but goes right after the oil. And when oil pours out, divides it actually divides the oil—among everybody who holds an interest.

No illusive, far-in-the-future stock proposition. No glowing promises with nothing real to them up. On the contrary, three wells actually being drilled on 100 acres of the choicest [illegible] leases in

OCTOBER 23, 1921—PART V

our faith
CT profits
et your own
IVIDENDS
ake your final
payment!

d not make you such an offer unless we had co
xplicit confidence that DIRECT will pay big
Have you ever known of any other oil co
you on such a basis?
ow what we're doing—because DIRECT'S o
hove Nature's treasure vault—the Brown-Cott
golden Breckenridge; DIRECT'S first pro
g to completion; DIRECT'S program of 4 wells
ions;) "units" carrying an undivided interest in
of all oil ever produced on this ground; all these
aters which read "DIRECT to profit."

If this is a speculation,
we want to be in on it.

amble with you—taking not only our share o
, but the greater part of YOURS as well! That's
rtain we feel. With neighbors like Fuqua
ble.; Magnolia, 2000 bbls.; Senoj, 1400 bbls.;
dt-Mook, 1000 bbls., and other big winners al
s, how can we miss the big gusher production
alt—that shortens the period over which your
to extend. DIRECT is shooting quick and fast
usher oil in time for Christmas dividends.
the same, and buy every "unit" you can o

$ 10 1st payment buys 1 bbl. in 100
$ 20 1st payment buys 1 bbl. in 70
$ 40 1st payment buys 1 bbl. in 50
$100 1st payment buys 1 bbl. in 20

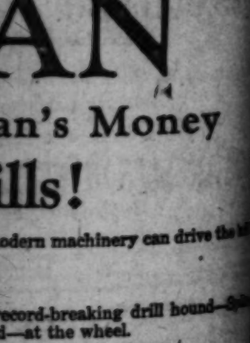
Payable 40% now, 30% when well reache
1000 feet, 30% when well reaches 200
feet and the rest out of dividends.

If you wish, buy for cash at $25 per bbl
per unit, leaving 10% to be paid out o
profits.

ARTHUR S. BELL & CO.,
1105 Story Bldg., Los Angeles, Cal.
Send me full information at once.
( ) For the enclosed $..... send me
DIRECT ..... units of the 4th and
40%-30%-30% wells of the year out of Brown

Name.....
Address.....
City.....

XAN
Man's Money
Drills!
s and modern machinery can drive the b
same record-breaking drill bound—S
ng speed—at the wheel.
than Texan's drills are digging.
he wells will be finished no matter wha
ls to you? One that is plainly fair and s
even break for everybody who is game
he oil. And when oil pours out, divides f
an interest.
No glowing promises with nothing real
ng drilled on 100 acres of the choicest tim
ecksnridge, Stephens County, Texas!
ry barrel of oil received by the syndicate
an ten—for there are 100 acres available.



There's an opportunity for
and recreation in very Texan
Buy your units now.

Here's $.....TEXAN unit
I want.....
at $25 each.
I want to know all about
TEXAN.
Name.....
Address.....

BONDS
COMMON LAW COM
Organize under Texas laws
advantages. Legal opinion
for trustees. Complete
organization, from first
Need or do not need
times a corporation
irt free.
MODERN
Los Angeles

Realty Information Section

Los Angeles Sunday Times

Part V-a: 14 Pages
REAL ESTATE LINERS.

SUNDAY MORNING, OCTOBER 23, 1921.

ON 'CHANGE { Where Men Meet for Trading And Where "Things Are Doing"

You Want
YOU WANT IT.

ED INDEX.
FINANCIAL
HEADINGS. Page.
1-4
4-5
5
5-7
7
7
7-8
8-9
9
9-10
10
10
10
10
10
10
11-12
12
12
12
12-13
13-14
14
14

HOUSES—For Sale.

Miscellaneous.

FOR SALE—
1742 WESTMORELAND BLVD.

OWNER'S

WELL APPOINTED 12-ROOM HOME IN EXCLUSIVE DISTRICT FOR SALE; INCLUDING FURNISHINGS, HANGINGS, SILVER AND LINEN.

DESCRIPTION:

Built for a home by day labor. It contains five large rooms downstairs, large living-room and reception hall, finished in Oak Wainscoting. Dining-room is hand decorated and all finished in natural oak; maid's quarters downstairs, with bath. Perfectly arranged in every way. Five large full-sized sleeping rooms, with high ceilings, upstairs; 2 large fully screened sleeping porches; also elaborate ladies' dressing-room and extra large bathroom and extra large shower, in white tile. Full plastered basement with plenty of light and good ventilation, with windows on three sides. Extra full sized laundry-room—in fact, this is as near a complete home as anyone can ask for. Extra features are too numerous to be mentioned.

Will sell completely furnished, including linens, glassware and silverware. I dare say that you cannot duplicate the building alone today for the amount of money I am asking for the house, lot and all furnishings. No one has ever lived in the house except ourselves and we have the plans and specifications and will be glad to submit them to anyone that is desirous of seeing them for the purpose of buying. In addition, this home also has a garage for two machines, with an extra room for man and separate lavatory. I am anxious to sell and therefore am offering the house, lot and all the furnishings complete for the sum of TWENTY-SIX THOUSAND DOLLARS.

Lot is 50x165. Address 1742 Westmoreland Blvd., between 16th and Washington street car lines. Best car service in city. Phone 72439. Can be seen any time Sunday. Ask for P. R. HABER, owner.

You can more fully appreciate the value of the home by seeing it!

FOR SALE—
TILE ROOF, WHITE PLASTER HOME. $19,000.

Beautiful 2-story home, 9 rooms, the entrance hall, living-room (18x30) and dining-room are finished in solid mahogany, hand rubbed to a piano finish; all other rooms are enameled finish, all also hand-rubbed, and will please the most exacting buyer; there are three bedrooms and hallway will amaze you with the light and spaciousness, a patio of unusual charm is an added feature, also a double garage. Inspect this now!

$11,000—BEAUTIFUL COLONIAL—REQUIRES ONLY $2500 CASH.

Consisting of seven large rooms, beautiful living-room, attractive dining-room and bright, sunny breakfast room. Tile kitchen. Three spacious bedrooms and lovely tiled bath, situated on east-front lot, 80x150, improved with well-kept lawn and beautiful shrubs. See this one immediately! At the price and terms it will go quick.

$50,000—INVESTORS, ATTENTION.

We offer 120 feet on VERMONT, right off Wilshire Blvd., with a beautiful bungalow of steel and concrete construction; wonderful mahogany interior finish and five large bedrooms upstairs and three baths. Lot alone worth over $300 a foot. This is a marvelous investment NOW with constantly increasing values. Let us show you. Opportunity knocks but once. Call

JAMES DONAHUE,
WH. 144. 3700 WILSHIRE BLVD. 569321.

FOR SALE—
WEST ADAMS SHOW PLACE
$75,000

We take pride in offering this beautiful home built on a site 180x300 feet in the city's most exclusive residence street. There is an individuality about this home that will appeal to the most fastidious. There are twelve main rooms besides commodious servants' quarters, conservatory and culinary room.

The living-rooms of this home are wonderfully designed; the main room with its massive fireplace of boulders and hand-carved stone, is one of the most attractive imaginable. The interior is in quarter-sawed oak and birch with tapestry and oil decorations.

At the rear is a court with roof, guest house, gardens, semi-tropical and

front is a wide porch with huge cobble stone pillars and colonnades that present a most attractive appearance both from within and without; count some walk on three sides.

This is a very choice offering. This house could not be built for $100,000. Shown by appointment only.

THE WILLIAM WILSON COMPANY,
formerly
The Slater-Macy Company
of Pasadena.
25 YEARS OF EXPERIENCE.
Suite 420 Pacific Mutual Building.
Sixth at Grand. Telephone 13108.

FOR SALE—
540 S. ST. ANDREWS PLACE.

WHITE PLASTER WILSHIRE HOME.

THIS HOUSE must be seen to be appreciated, as the limited space doesn't allow describing the construction, woodwork, finish or details.

FIRST FLOOR — Living-room, reception hall, library and dining-room in finest curly birch, piano finish; breakfast room, butler's pantry, large kitchen. Maid's quarters. BASEMENT, gas furnace, automatic water heater.

SECOND FLOOR—5 bedrooms, dressing room, 3 baths, 3 showers, numerous closets, cedar press, sleeping porch. THIRD FLOOR—Maids' quarters, bath and billiard room.

Double garage with extra room equipped for laundry.

WE BELIEVE THIS HOUSE IS UNDOUBTEDLY THE GREATEST BARGAIN IN THE WILSHIRE DISTRICT, AND INVITE YOU TO INSPECT SAME DAILY FROM 1 TO 5. PHONE 568747.

FOR SALE—
AN ACTUAL BARGAIN.
BEAUTIFUL WILSHIRE HOME.
12 ROOMS, WHITE PLASTER.

One of the exceptional Hartigan built homes on a high corner overlooking city in unusual view. Juana Costa mahogany open-toned oak and ivory finish. Drawing-room, music, dining and living-room, large cabinet kitchen, maid's suite with bath downstairs. 3 master bedrooms, sun porch and sleeping porch up. Cement cellar, gas range, beautiful lawn, shrubbery, roses, fountain and arbor. Lot 60x154. Price price $18,000. Will sell adjoining corner lot, beautifully landscaped, 105 ft. front, for $7500. This is a great opportunity. Call MR. CONANT, manager, after Sunday.

R. M. GALE CO., INC.,
EXCLUSIVE AGENTS.
Wilshire Branch. Wil. 1009.
Ambassador Hotel. Wil. 3181.

FOR SALE—I am a physician. I have resigned. I have had built a wonderful home, the fulfillment of many years of thought. Have selected many rare articles, paintings, bronzes, rugs and furniture. Owing to bereavement I wish to sell 12-room apartment house with tile roof. Large lot. Living-room finished in Peruvian mahogany, walls covered with imported silk tapestry. The library is finished in Juana Costa mahogany, fully panneled. There are 4 tiled baths. Basement, gas furnace, refrigerating system. In the rear there is a room, 20x30, with cement floor, fitted as a gymnasium, with shower bath. Stairway grand player piano, many pieces of hand-carved mahogany. The dining-room is of oak. Each room is a work of art in itself. All other furnishings of the finest quality, including several sets of finest Haviland dishes, imported glassware, etc., cost me greatly in excess of $100,000; will sell at less than ½ its value; most reasonable terms. The abode is in the hands of my caretaker, and will be shown by appointment only. Call 58480 or WILSHIRE 4474.

FOR SALE—
HOME AND INCOME
EAST FRONT BUNGALOW. FINE VIEW.

Only $5500. Terms. 8 rooms divided for income; room apartment rented for $40. Another room can be rented leaving 4 large rooms. Large lot, that are nicely located high and near beautiful Blvd. and Harper Way. See this today.

WILSHIRE REALTY CO.,
200 N. Western. 700 Heliotrope Dr., Cor. Clinton. Cor. Melrose.

FOR SALE—
BEAUTIFUL NORTH HARVARD.
$12,000—STUCCO DOUBLE BUNGALOW.

4 large room and sleeping porch, large closets, disappearing beds, ivory and mahogany finish, splendid flooring, gas radiators and auto water heater. Storage room in basement, double garage with solid driveway. Lot 100x165 on high ground. Ask for MacLACHLAN,
HEMPEN & BRADBURN,
515 N. Western ave. 560787.

FOR SALE—
WILSHIRE CEMENT CHALET.
2 TILE BATHS.

Am going away therefore must quickly sell my luxurious home on brow of hill, view of ocean and mtns.; large inclosed sleeping porch and roof garden, with private tile bath besides 2 H.B. downstairs with bath, all for $12,000. No agents. 1847 MAYLEWOOD, Fir. and Western. Main 178; Sunday, 75050.

FOR SALE—
A WONDERFUL BUY.

SEVEN-ROOM BUNGALOW, strictly modern and up-to-date, close in. Price $6,750. $1500 cash, balance easy. Apply owner, 197 FLOWER ST., Walnut Park.

FOR SALE—Furn. 10-rm. house, piano, fine flat, west; $12,000; easy terms. 1500 Sunset.

FOR SALE—Have some good buys in houses and lots; come and see for yourself. T. A. WATT or W. F. KEMP, 68714 S. Hiber; cars 40.

FOR SALE—$4250, 5-room bungalow, near Adams. Oak floors, terms. 700480.

HOUSES—For Sale.

Miscellaneous.

FOR SALE—$13,500. This is a home you will be proud to own. Something different in a bungalow, on a corner lot, with excellent view of mountains. Of Spanish architecture, and this beautiful and artistic home will suit the most discriminating. The living and dining-rooms are hand-decorated in all, and the three bedrooms and hallway will amaze you with the light and spaciousness. A patio of unusual charm is an added feature, also a double garage. Inspect this now!

$11,000—BEAUTIFUL COLONIAL—REQUIRES ONLY $2500 CASH.

Consisting of seven large rooms, beautiful living-room, attractive dining-room and bright, sunny breakfast room. Tile kitchen. Three spacious bedrooms and lovely tiled bath, situated on east-front lot, 80x150, improved with well-kept lawn and beautiful shrubs. See this one immediately! At the price and terms it will go quick.

$50,000—INVESTORS, ATTENTION.

We offer 120 feet on VERMONT, right off Wilshire Blvd., with a beautiful bungalow of steel and concrete construction; wonderful mahogany interior finish and five large bedrooms upstairs and three baths. Lot alone worth over $300 a foot. This is a marvelous investment NOW with constantly increasing values. Let us show you. Opportunity knocks but once. Call

JAMES DONAHUE,
WH. 144. 3700 WILSHIRE BLVD. 569321.

FOR SALE—
WEST ADAMS SHOW PLACE
$75,000

We take pride in offering this beautiful home built on a site 180x300 feet in the city's most exclusive residence street. There is an individuality about this home that will appeal to the most fastidious. There are twelve main rooms besides commodious servants' quarters, conservatory and culinary room.

The living-rooms of this home are wonderfully designed; the main room with its massive fireplace of boulders and hand-carved stone, is one of the most attractive imaginable. The interior is in quarter-sawed oak and birch with tapestry and oil decorations.

At the rear is a court with roof, guest house, gardens, semi-tropical and

front is a wide porch with huge cobble stone pillars and colonnades that present a most attractive appearance both from within and without; count some walk on three sides.

This is a very choice offering. This house could not be built for $100,000. Shown by appointment only.

THE WILLIAM WILSON COMPANY,
formerly
The Slater-Macy Company
of Pasadena.
25 YEARS OF EXPERIENCE.
Suite 420 Pacific Mutual Building.
Sixth at Grand. Telephone 13108.

FOR SALE—
540 S. ST. ANDREWS PLACE.

WHITE PLASTER WILSHIRE HOME.

THIS HOUSE must be seen to be appreciated, as the limited space doesn't allow describing the construction, woodwork, finish or details.

FIRST FLOOR — Living-room, reception hall, library and dining-room in finest curly birch, piano finish; breakfast room, butler's pantry, large kitchen. Maid's quarters. BASEMENT, gas furnace, automatic water heater.

SECOND FLOOR—5 bedrooms, dressing room, 3 baths, 3 showers, numerous closets, cedar press, sleeping porch. THIRD FLOOR—Maids' quarters, bath and billiard room.

Double garage with extra room equipped for laundry.

WE BELIEVE THIS HOUSE IS UNDOUBTEDLY THE GREATEST BARGAIN IN THE WILSHIRE DISTRICT, AND INVITE YOU TO INSPECT SAME DAILY FROM 1 TO 5. PHONE 568747.

FOR SALE—
AN ACTUAL BARGAIN.
BEAUTIFUL WILSHIRE HOME.
12 ROOMS, WHITE PLASTER.

One of the exceptional Hartigan built homes on a high corner overlooking city in unusual view. Juana Costa mahogany open-toned oak and ivory finish. Drawing-room, music, dining and living-rooms, large cabinet kitchen, maid's suite with bath downstairs. 3 master bedrooms, sun porch and sleeping porch up. Cement cellar, gas range, beautiful lawn, shrubbery, roses, fountain and arbor. Lot 60x154. Price price $18,000. Will sell adjoining corner lot, beautifully landscaped, 105 ft. front, for $7500. This is a great opportunity. Call MR. CONANT, manager, after Sunday.

R. M. GALE CO., INC.,
EXCLUSIVE AGENTS.
Wilshire Branch. Wil. 1009.
Ambassador Hotel. Wil. 3181.

FOR SALE—I am a physician. I have resigned. I have had built a wonderful home, the fulfillment of many years of thought. Have selected many rare articles, paintings, bronzes, rugs and furniture. Owing to bereavement I wish to sell 12-room apartment house with tile roof. Large lot. Living-room finished in Peruvian mahogany, walls covered with imported silk tapestry. The library is finished in Juana Costa mahogany, fully panneled. There are 4 tiled baths. Basement, gas furnace, refrigerating system. In the rear there is a room, 20x30, with cement floor, fitted as a gymnasium, with shower bath. Stairway grand player piano, many pieces of hand-carved mahogany. The dining-room is of oak. Each room is a work of art in itself. All other furnishings of the finest quality, including several sets of finest Haviland dishes, imported glassware, etc., cost me greatly in excess of $100,000; will sell at less than ½ its value; most reasonable terms. The abode is in the hands of my caretaker, and will be shown by appointment only. Call 58480 or WILSHIRE 4474.

FOR SALE—
HUNTINGTON PARK.
AND
WALNUT PARK.

Offers to the homeseeker all the desirable advantages of a close-in suburb.

This desirable property is still obtainable at prices that are not inflated, and our large listings and ten years' experience in this section will be of value to you in the selection of a home site.

K. B. LOWE,
131 S. Pacific Blvd., Huntington Park.
29500.

FOR SALE—
ATTRACTIVE FURNISHED BUNGALOW,
$11,600

This pretty Wilshire home is on Harvard Boulevard, built for owner's home, and furnishings artistic and expensive. 6 large rooms, and sleeping porch, tiled bath, gas furnace, house finished in old ivory, lot 50x130, garage, east front, high location. Call for Mr. Fox, Wilshire 7558, with

EDWARDS & WILDEY CO.,
Wilshire Branch, 544 S. Western.
Office Open Sunday.

FOR SALE—
BEAUTIFUL HOME just off Wilshire Blvd. 10 rooms, large sleeping porch; 4 master bedrooms; two large tile bathrooms, also tile shower room; living-rooms finished in mahogany; dining-room, panels room, bath. Beautiful lawn, palm trees, flowers and shrubs. Lot 60x150. Owner will also sacrifice luxurious furnishings. Call Mr. Hildebrand, 567203, Real Estate Dept.

HARRY H. HELDEN CO.,
3010 WEST SIXTH ST.

FOR SALE—
WILSHIRE BARGAIN.
FULL 2-STORY HOUSE. $12,750.

You will not have this opportunity again look at 851 S. MANHATTAN PLACE at $12,750 and see if it is not worth anyway two $10,000 bungalows offered in L. A. fruit trees, 3-car garage, cellar, etc.; the lot is 60 ft. by 165, and the terms are most attractive. MAIN 170.

FOR SALE—
9-room white stucco home; mahogany finish; hardwood floors; four bedrooms, sleeping porch; two tiled baths; dining-room, breakfast-room, basement; with furnace, double garage with chauffeur's quarters above. Large lot with nice trees and lawn. Underpriced at $12,000 and worth $15,000. Terms can be arranged.

DAMON INVESTMENT CO.
67127. 802 South Grand ave.

FOR SALE—
ARTISTIC HOME NEAR FOOTHILLS.
Wonderful bungalow, Spanish type, 5 fine rooms with view from every window; 2 bedrooms, patio, arch ceilings, Tiffany finish and pastel painting. Gold bronze and mahogany woodwork, solid brass hardware, cut glass doorknobs, stylish and distinctive. Only $9000. Terms. Call today. 5061 WESTERN, cor. Clinton.

FOR SALE—A tenant's special. Listen! $20 mo., $650 down. Dandy 5-room home, bath, tiled lavatory, heater, sink, gas, electricity, fruit, $1250; easy terms. Quiet street. Price only $5000. Call today. 4310 ASCOT AVE. Hooper car to door.

FOR SALE—No finer location in the city. Garvanza district, 6 rms., big lot, $4600, terms; also 5 rms., extra fine $4000. Another 5 rms., $4000. STACY, 402 Pay bldg. 62118.

FOR SALE—Only 5-room bungalow, near Highland Park. Oak floors, fireplace, built-ins, garage; good location; $4500. Terms. Room 219 Story Bldg. Main 6270.

FOR SALE—8-room home, $1850 cash, bal. like rent. R. EVERETT, 8404 Ash st., Graham.

FOR SALE—10 modern six-room colonial bungalows, price $6750, $800 cash. Apply owner, 197 FLOWER ST., Walnut Park.

FOR SALE—Furn. 10-rm. house, piano, fine flat, west; $12,000; easy terms. 1500 Sunset.

FOR SALE—Have some good buys in houses and lots; come and see for yourself. T. A. WATT or W. F. KEMP, 68714 S. Hiber; cars 40.

FOR SALE—$4250, 5-room bungalow, near Adams. Oak floors, terms. 700480.

HOUSES—For Sale.

Miscellaneous.

FOR SALE—
TILE ROOF, WHITE PLASTER HOME. $19,000.

Beautiful 2-story home, 9 rooms, the entrance hall, living-room (18x30) and dining-room are finished in solid mahogany, hand rubbed to a piano finish; all other rooms are enameled finish, all also hand-rubbed, and will please the most exacting buyer; there are three bedrooms and hallway will amaze you with the light and spaciousness. A patio of unusual charm is an added feature, also a double garage. Inspect this now!

$11,000—BEAUTIFUL COLONIAL—REQUIRES ONLY $2500 CASH.

Consisting of seven large rooms, beautiful living-room, attractive dining-room and bright, sunny breakfast room. Tile kitchen. Three spacious bedrooms and lovely tiled bath, situated on east-front lot, 80x150, improved with well-kept lawn and beautiful shrubs. See this one immediately! At the price and terms it will go quick.

$50,000—INVESTORS, ATTENTION.

We offer 120 feet on VERMONT, right off Wilshire Blvd., with a beautiful bungalow of steel and concrete construction; wonderful mahogany interior finish and five large bedrooms upstairs and three baths. Lot alone worth over $300 a foot. This is a marvelous investment NOW with constantly increasing values. Let us show you. Opportunity knocks but once. Call

JAMES DONAHUE,
WH. 144. 3700 WILSHIRE BLVD. 569321.

FOR SALE—
WEST ADAMS SHOW PLACE
$75,000

We take pride in offering this beautiful home built on a site 180x300 feet in the city's most exclusive residence street. There is an individuality about this home that will appeal to the most fastidious. There are twelve main rooms besides commodious servants' quarters, conservatory and culinary room.

The living-rooms of this home are wonderfully designed; the main room with its massive fireplace of boulders and hand-carved stone, is one of the most attractive imaginable. The interior is in quarter-sawed oak and birch with tapestry and oil decorations.

At the rear is a court with roof, guest house, gardens, semi-tropical and

front is a wide porch with huge cobble stone pillars and colonnades that present a most attractive appearance both from within and without; count some walk on three sides.

This is a very choice offering. This house could not be built for $100,000. Shown by appointment only.

THE WILLIAM WILSON COMPANY,
formerly
The Slater-Macy Company
of Pasadena.
25 YEARS OF EXPERIENCE.
Suite 420 Pacific Mutual Building.
Sixth at Grand. Telephone 13108.

FOR SALE—
540 S. ST. ANDREWS PLACE.

WHITE PLASTER WILSHIRE HOME.

THIS HOUSE must be seen to be appreciated, as the limited space doesn't allow describing the construction, woodwork, finish or details.

FIRST FLOOR — Living-room, reception hall, library and dining-room in finest curly birch, piano finish; breakfast room, butler's pantry, large kitchen. Maid's quarters. BASEMENT, gas furnace, automatic water heater.

SECOND FLOOR—5 bedrooms, dressing room, 3 baths, 3 showers, numerous closets, cedar press, sleeping porch. THIRD FLOOR—Maids' quarters, bath and billiard room.

Double garage with extra room equipped for laundry.

WE BELIEVE THIS HOUSE IS UNDOUBTEDLY THE GREATEST BARGAIN IN THE WILSHIRE DISTRICT, AND INVITE YOU TO INSPECT SAME DAILY FROM 1 TO 5. PHONE 568747.

FOR SALE—
AN ACTUAL BARGAIN.
BEAUTIFUL WILSHIRE HOME.
12 ROOMS, WHITE PLASTER.

One of the exceptional Hartigan built homes on a high corner overlooking city in unusual view. Juana Costa mahogany open-toned oak and ivory finish. Drawing-room, music, dining and living-rooms, large cabinet kitchen, maid's suite with bath downstairs. 3 master bedrooms, sun porch and sleeping porch up. Cement cellar, gas range, beautiful lawn, shrubbery, roses, fountain and arbor. Lot 60x154. Price price $18,000. Will sell adjoining corner lot, beautifully landscaped, 105 ft. front, for $7500. This is a great opportunity. Call MR. CONANT, manager, after Sunday.

R. M. GALE CO., INC.,
EXCLUSIVE AGENTS.
Wilshire Branch. Wil. 1009.
Ambassador Hotel. Wil. 3181.

FOR SALE—I am a physician. I have resigned. I have had built a wonderful home, the fulfillment of many years of thought. Have selected many rare articles, paintings, bronzes, rugs and furniture. Owing to bereavement I wish to sell 12-room apartment house with tile roof. Large lot. Living-room finished in Peruvian mahogany, walls covered with imported silk tapestry. The library is finished in Juana Costa mahogany, fully panneled. There are 4 tiled baths. Basement, gas furnace, refrigerating system. In the rear there is a room, 20x30, with cement floor, fitted as a gymnasium, with shower bath. Stairway grand player piano, many pieces of hand-carved mahogany. The dining-room is of oak. Each room is a work of art in itself. All other furnishings of the finest quality, including several sets of finest Haviland dishes, imported glassware, etc., cost me greatly in excess of $100,000; will sell at less than ½ its value; most reasonable terms. The abode is in the hands of my caretaker, and will be shown by appointment only. Call 58480 or WILSHIRE 4474.

FOR SALE—
HUNTINGTON PARK.
AND
WALNUT PARK.

Offers to the homeseeker all the desirable advantages of a close-in suburb.

This desirable property is still obtainable at prices that are not inflated, and our large listings and ten years' experience in this section will be of value to you in the selection of a home site.

K. B. LOWE,
131 S. Pacific Blvd., Huntington Park.
29500.

FOR SALE—
ATTRACTIVE FURNISHED BUNGALOW,
$11,600

This pretty Wilshire home is on Harvard Boulevard, built for owner's home, and furnishings artistic and expensive. 6 large rooms, and sleeping porch, tiled bath, gas furnace, house finished in old ivory, lot 50x130, garage, east front, high location. Call for Mr. Fox, Wilshire 7558, with

EDWARDS & WILDEY CO.,
Wilshire Branch, 544 S. Western.
Office Open Sunday.

FOR SALE—
BEAUTIFUL HOME just off Wilshire Blvd. 10 rooms, large sleeping porch; 4 master bedrooms; two large tile bathrooms, also tile shower room; living-rooms finished in mahogany; dining-room, panels room, bath. Beautiful lawn, palm trees, flowers and shrubs. Lot 60x150. Owner will also sacrifice luxurious furnishings. Call Mr. Hildebrand, 567203, Real Estate Dept.

HARRY H. HELDEN CO.,
3010 WEST SIXTH ST.

FOR SALE—
WILSHIRE BARGAIN.
FULL 2-STORY HOUSE. $12,750.

You will not have this opportunity again look at 851 S. MANHATTAN PLACE at $12,750 and see if it is not worth anyway two $10,000 bungalows offered in L. A. fruit trees, 3-car garage, cellar, etc.; the lot is 60 ft. by 165, and the terms are most attractive. MAIN 170.

FOR SALE—
9-room white stucco home; mahogany finish; hardwood floors; four bedrooms, sleeping porch; two tiled baths; dining-room, breakfast-room, basement; with furnace, double garage with chauffeur's quarters above. Large lot with nice trees and lawn. Underpriced at $12,000 and worth $15,000. Terms can be arranged.

DAMON INVESTMENT CO.
67127. 802 South Grand ave.

FOR SALE—
ARTISTIC HOME NEAR FOOTHILLS.
Wonderful bungalow, Spanish type, 5 fine rooms with view from every window; 2 bedrooms, patio, arch ceilings, Tiffany finish and pastel painting. Gold bronze and mahogany woodwork, solid brass hardware, cut glass doorknobs, stylish and distinctive. Only $9000. Terms. Call today. 5061 WESTERN, cor. Clinton.

FOR SALE—A tenant's special. Listen! $20 mo., $650 down. Dandy 5-room home, bath, tiled lavatory, heater, sink, gas, electricity, fruit, $1250; easy terms. Quiet street. Price only $5000. Call today. 4310 ASCOT AVE. Hooper car to door.

FOR SALE—No finer location in the city. Garvanza district, 6 rms., big lot, $4600, terms; also 5 rms., extra fine $4000. Another 5 rms., $4000. STACY, 402 Pay bldg. 62118.

FOR SALE—Only 5-room bungalow, near Highland Park. Oak floors, fireplace, built-ins, garage; good location; $4500. Terms. Room 219 Story Bldg. Main 6270.

FOR SALE—8-room home, $1850 cash, bal. like rent. R. EVERETT, 8404 Ash st., Graham.

FOR SALE—10 modern six-room colonial bungalows, price $6750, $800 cash. Apply owner, 197 FLOWER ST., Walnut Park.

FOR SALE—Furn. 10-rm. house, piano, fine flat, west; $12,000; easy terms. 1500 Sunset.

FOR SALE—Have some good buys in houses and lots; come and see for yourself. T. A. WATT or W. F. KEMP, 68714 S. Hiber; cars 40.

FOR SALE—$4250, 5-room bungalow, near Adams. Oak floors, terms. 700480.

HOUSES—For Sale.

Miscellaneous.

FOR SALE—
TILE ROOF, WHITE PLASTER HOME. $19,000.

Beautiful 2-story home, 9 rooms, the entrance hall, living-room (18x30) and dining-room are finished in solid mahogany, hand rubbed to a piano finish; all other rooms are enameled finish, all also hand-rubbed, and will please the most exacting buyer; there are three bedrooms and hallway will amaze you with the light and spaciousness. A patio of unusual charm is an added feature, also a double garage. Inspect this now!

$11,000—BEAUTIFUL COLONIAL—REQUIRES ONLY $2500 CASH.

Consisting of seven large rooms, beautiful living-room, attractive dining-room and bright, sunny breakfast room. Tile kitchen. Three spacious bedrooms and lovely tiled bath, situated on east-front lot, 80x150, improved with well-kept lawn and beautiful shrubs. See this one immediately! At the price and terms it will go quick.

$50,000—INVESTORS, ATTENTION.

We offer 120 feet on VERMONT, right off Wilshire Blvd., with a beautiful bungalow of steel and concrete construction; wonderful mahogany interior finish and five large bedrooms upstairs and three baths. Lot alone worth over $300 a foot. This is a marvelous investment NOW with constantly increasing values. Let us show you. Opportunity knocks but once. Call

JAMES DONAHUE,
WH. 144. 3700 WILSHIRE BLVD. 569321.

FOR SALE—
WEST ADAMS SHOW PLACE
$75,000

We take pride in offering this beautiful home built on a site 180x300 feet in the city's most exclusive residence street. There is an individuality about this home that will appeal to the most fastidious. There are twelve main rooms besides commodious servants' quarters, conservatory and culinary room.

The living-rooms of this home are wonderfully designed; the main room with its massive fireplace of boulders and hand-carved stone, is one of the most attractive imaginable. The interior is in quarter-sawed oak and birch with tapestry and oil decorations.

At the rear is a court with roof, guest house, gardens, semi-tropical and

front is a wide porch with huge cobble stone pillars and colonnades that present a most attractive appearance both from within and without; count some walk on three sides.

This is a very choice offering. This house could not be built for $100,000. Shown by appointment only.

THE WILLIAM WILSON COMPANY,
formerly
The Slater-Macy Company
of Pasadena.
25 YEARS OF EXPERIENCE.
Suite 420 Pacific Mutual Building.
Sixth at Grand. Telephone 13108.

FOR SALE—
540 S. ST. ANDREWS PLACE.

WHITE PLASTER WILSHIRE HOME.

THIS HOUSE must be seen to be appreciated, as the limited space doesn't allow describing the construction, woodwork, finish or details.

FIRST FLOOR — Living-room, reception hall, library and dining-room in finest curly birch, piano finish; breakfast room, butler's pantry, large kitchen. Maid's quarters. BASEMENT, gas furnace, automatic water heater.

SECOND FLOOR—5 bedrooms, dressing room, 3 baths, 3 showers, numerous closets, cedar press, sleeping porch. THIRD FLOOR—Maids' quarters, bath and billiard room.

Double garage with extra room equipped for laundry.

WE BELIEVE THIS HOUSE IS UNDOUBTEDLY THE GREATEST BARGAIN IN THE WILSHIRE DISTRICT, AND INVITE YOU TO INSPECT SAME DAILY FROM 1 TO 5. PHONE 568747.

FOR SALE—
AN ACTUAL BARGAIN.
BEAUTIFUL WILSHIRE HOME.
12 ROOMS, WHITE PLASTER.

One of the exceptional Hartigan built homes on a high corner overlooking city in unusual view. Juana Costa mahogany open-toned oak and ivory finish. Drawing-room, music, dining and living-rooms, large cabinet kitchen, maid's suite with bath downstairs. 3 master bedrooms, sun porch and sleeping porch up. Cement cellar, gas range, beautiful lawn, shrubbery, roses, fountain and arbor. Lot 60x154. Price price $18,000. Will sell adjoining corner lot, beautifully landscaped, 105 ft. front, for $7500. This is a great opportunity. Call MR. CONANT, manager, after Sunday.

R. M. GALE CO., INC.,
EXCLUSIVE AGENTS.
Wilshire Branch. Wil. 1009.
Ambassador Hotel. Wil. 3181.

FOR SALE—I am a physician. I have resigned. I have had built a wonderful home, the fulfillment of many years of thought. Have selected many rare articles, paintings, bronzes, rugs and furniture. Owing to bereavement I wish to sell 12-room apartment house with tile roof. Large lot. Living-room finished in Peruvian mahogany, walls covered with imported silk tapestry. The library is finished in Juana Costa mahogany, fully panneled. There are 4 tiled baths. Basement, gas furnace, refrigerating system. In the rear there is a room, 20x30, with cement floor, fitted as a gymnasium, with shower bath. Stairway grand player piano, many pieces of hand-carved mahogany. The dining-room is of oak. Each room is a work of art in itself. All other furnishings of the finest quality, including several sets of finest Haviland dishes, imported glassware, etc., cost me greatly in excess of $100,000; will sell at less than ½ its value; most reasonable terms. The abode is in the hands of my caretaker, and will be shown by appointment only. Call 58480 or WILSHIRE 4474.

FOR SALE—
HUNTINGTON PARK.
AND
WALNUT PARK.

Offers to the homeseeker all the desirable advantages of a close-in suburb.

This desirable property is still obtainable at prices that are not inflated, and our large listings and ten years' experience in this section will be of value to you in the selection of a home site.

K. B. LOWE,
131 S. Pacific Blvd., Huntington Park.
29500.

FOR SALE—
ATTRACTIVE FURNISHED BUNGALOW,
$11,600

This pretty Wilshire home is on Harvard Boulevard, built for owner's home, and furnishings artistic and expensive. 6 large rooms, and sleeping porch, tiled bath, gas furnace, house finished in old ivory, lot 50x130, garage, east front, high location. Call for Mr. Fox, Wilshire 7558, with

EDWARDS & WILDEY CO.,
Wilshire Branch, 544 S. Western.
Office Open Sunday.

FOR SALE—
BEAUTIFUL HOME just off Wilshire Blvd. 10 rooms, large sleeping porch; 4 master bedrooms; two large tile bathrooms, also tile shower room; living-rooms finished in mahogany; dining-room, panels room, bath. Beautiful lawn, palm trees, flowers and shrubs. Lot 60x150. Owner will also sacrifice luxurious furnishings. Call Mr. Hildebrand, 567203, Real Estate Dept.

HARRY H. HELDEN CO.,
3010 WEST SIXTH ST.

FOR SALE—
WILSHIRE BARGAIN.
FULL 2-STORY HOUSE. $12,750.

You will not have this opportunity again look at 851 S. MANHATTAN PLACE at $12,750 and see if it is not worth anyway two $10,000 bungalows offered in L. A. fruit trees, 3-car garage, cellar, etc.; the lot is 60 ft. by 165, and the terms are most attractive. MAIN 170.

FOR SALE—
9-room white stucco home; mahogany finish; hardwood floors; four bedrooms, sleeping porch; two tiled baths; dining-room, breakfast-room, basement; with furnace, double garage with chauffeur's quarters above. Large lot with nice trees and lawn. Underpriced at $12,000 and worth $15,000. Terms can be arranged.

DAMON INVESTMENT CO.
67127. 802 South Grand ave.

FOR SALE—
ARTISTIC HOME NEAR FOOTHILLS.
Wonderful bungalow, Spanish type, 5 fine rooms with view from every window; 2 bedrooms, patio, arch ceilings, Tiffany finish and pastel painting. Gold bronze and mahogany woodwork, solid brass hardware, cut glass doorknobs, stylish and distinctive. Only $9000. Terms. Call today. 5061 WESTERN, cor. Clinton.

FOR SALE—A tenant's special. Listen! $20 mo., $650 down. Dandy 5-room home, bath, tiled lavatory, heater, sink, gas, electricity, fruit, $1250; easy terms. Quiet street. Price only $5000. Call today. 4310 ASCOT AVE. Hooper car to door.

FOR SALE—No finer location in the city. Garvanza district, 6 rms., big lot, $4600, terms; also 5 rms., extra fine $4000. Another 5 rms., $4000. STACY, 402 Pay bldg. 62118.

FOR SALE—Only 5-room bungalow, near Highland Park. Oak floors, fireplace, built-ins, garage; good location; $4500. Terms. Room 219 Story Bldg. Main 6270.

FOR SALE—8-room home, $1850 cash, bal. like rent. R. EVERETT, 8404 Ash st., Graham.

FOR SALE—10 modern six-room colonial bungalows, price $6750, $800 cash. Apply owner, 197 FLOWER ST., Walnut Park.

FOR SALE—Furn. 10-rm. house, piano, fine flat, west; $12,000; easy terms. 1500 Sunset.

FOR SALE—Have some good buys in houses and lots; come and see for yourself. T. A. WATT or W. F. KEMP, 68714 S. Hiber; cars 40.

FOR SALE—$4250, 5-room bungalow, near Adams. Oak floors, terms. 700480.

HOUSES—For Sale.

Miscellaneous.

FOR SALE—
TILE ROOF. WHITE PLASTER HOME. $19,000.

Beautiful 2-story home, 9 rooms, the entrance hall, living-room (18x30) and dining-room are finished in solid mahogany, hand rubbed to a piano finish; all other rooms are enameled finish, all also hand-rubbed, and will please the most exacting buyer; there are three bedrooms and hallway will amaze you with the light and spaciousness. A patio of unusual charm is an added feature, also a double garage. Inspect this now!

$11,000—BEAUTIFUL COLONIAL—REQUIRES ONLY $2500 CASH.

Consisting of seven large rooms, beautiful living-room, attractive dining-room and bright, sunny breakfast room. Tile kitchen. Three spacious bedrooms and lovely tiled bath, situated on east-front lot, 80x150, improved with well-kept lawn and beautiful shrubs. See this one immediately! At the price and terms it will go quick.

$50,000—INVESTORS, ATTENTION.

We offer 120 feet on VERMONT, right off Wilshire Blvd., with a beautiful bungalow of steel and concrete construction; wonderful mahogany interior finish and five large bedrooms upstairs and three baths. Lot alone worth over $300 a foot. This is a marvelous investment NOW with constantly increasing values. Let us show you. Opportunity knocks but once. Call

JAMES DONAHUE,
WH. 144. 3700 WILSHIRE BLVD. 569321.

FOR SALE—
WEST ADAMS SHOW PLACE
$75,000

We take pride in offering this beautiful home built on a site 180x300 feet in the city's most exclusive residence street. There is an individuality about this home that will appeal to the most fastidious. There are twelve main rooms besides commodious servants' quarters, conservatory and culinary room.

The living-rooms of this home are wonderfully designed; the main room with its massive fireplace of boulders and hand-carved stone, is one of the most attractive imaginable. The interior is in quarter-sawed oak and birch with tapestry and oil decorations.

At the rear is a court with roof, guest house, gardens, semi-tropical and

front is a wide porch with huge cobble stone pillars and colonnades that present a most attractive appearance both from within and without; count some walk on three sides.

This is a very choice offering. This house could not be built for $100,000. Shown by appointment only.

THE WILLIAM WILSON COMPANY,
formerly
The Slater-Macy Company
of Pasadena.
25 YEARS OF EXPERIENCE.
Suite 420 Pacific Mutual Building.
Sixth at Grand. Telephone 13108.

FOR SALE—
540 S. ST. ANDREWS PLACE.

WHITE PLASTER WILSHIRE HOME.

THIS HOUSE must be seen to be appreciated, as the limited space doesn't allow describing the construction, woodwork, finish or details.

FIRST FLOOR — Living-room, reception hall, library and dining-room in finest curly birch, piano finish; breakfast room, butler's pantry, large kitchen. Maid's quarters. BASEMENT, gas furnace, automatic water heater.

SECOND FLOOR—5 bedrooms, dressing room, 3 baths, 3 showers, numerous closets, cedar press, sleeping porch. THIRD FLOOR—Maids' quarters, bath and billiard room.

Double garage with extra room equipped for laundry.

WE BELIEVE THIS HOUSE IS UNDOUBTEDLY THE GREATEST BARGAIN IN THE WILSHIRE DISTRICT, AND INVITE YOU TO INSPECT SAME DAILY FROM 1 TO 5. PHONE 568747.

FOR SALE—
AN ACTUAL BARGAIN.

HOUSES—For Sale.

Miscellaneous.

SALE—Awful income snap. Listen! down. Two homes, rated 5-room bungalow on Hooper, 4 rooms; room each. Cal. bungalow in rear. ch separate; hardwood floors, etc. ngeles. Price $5000; $1000 cash, down, $40 mo. Rental value $80 ow this today. Call 4810 ASCOT Hooper car to door.

SALE—5-ROOM BUNGALOW MACHINE IL $7250. TERMS. modern in every way, all been decorated throughout; large lot, oses garage, side drive; cement ks; this before buying elsewhere. 2778 CRAWFORD ST. (Formerly ton street.) Good restrictions.

SALE—Good 8-room 2-family house, in

24 rooms, 12 rooms furnished, $230 mo. on safe street; close in. like new, ready to occupy. $7500. terms. call owner. STAUB, 522 Thse Jen Bldg. 15084

SALE—8-room house, side hill lot, needs repair. $300 down, $50 CAL at 307th PRINCETON AVE.

SALE—New 5-room colonial bungalow, h, balance $40 per month. 280712.

SALE—Modern 6-room house, Pico Hts. MOLINE ST. Terms. No agents.

West and Northwest.

ANT WILSHIRE BUNGALOW AR L. HIGH SCHOOL. ONLY $10,500. r Wilshire Blvd.; 7 large rooms, furnished; oak floors throughout than a year old; every modern con- splendid surroundings; large lot. Let our MR. LINE this bargain. ERT L. CORNISH CO., Ways Bldg. Phone 62683.

2-story modern house; 3 bed- inset new; party leaving for Eu- exceptional good buy. BENJA- RT REALTY CO., 8219 W. 6th.

If you want a home in the ties for less money? If so, see stance of eleven spacious rooms, of large reception hall with tile, living-room, with corner coverta, ed floors, tile kitchen, pantry, ater room and bath; large sleeping porch, 2 tile baths, entire house hand-decorated finish with two coats of paint. ection. OWNER at 256 S. Vine.

$9500. new bungalow, large living- beautiful bedroom, tile bath with enamel heater; complete kitchen; large lot; exceptionally 1 to WESTMAN 728 Story Bldg.

$4500 flat apartment and 7 per- ment; large 3-room house on place, near Washington car line; 100- to show you the possibilities.

INGO REALTY CO., st Manhattan. 73116

$4500—Cost $6000; well built 6-room cottage; all of our splendid ial features; hardwood floors, the rear finish; 2 fireplaces, ; lot 50x150; a real home at the ce. Only $12,000 on easy terms. day. 2307 W. WASHINGTON BLVD. ATKINSON & REYNOLDS.

$12,500.

Magnificent 9-room two-story residence of the best class; 3 rooms, drawing room, den, sun parlor, artistic library finish, large fireplace, large tile sleeping porch, tile bath, hot water heater and garage. Lot 100x150. Choice location on the best side. 127 S. VIRGIL.

Charming 2-story modern home; 8 rooms, 3 baths; beautiful finish throughout; large lot; $12,500. H. S. HUD- Citizen's Nat. Bldg. Phone 62683.

Hollywood double Spanish Attractive exterior; large liv- Reception hall; dining room; Fireplace; double garage. Good ce, only $10,000. $4500 cash. Nat. Bk. Bldg.

2-story home, 4 large bedrooms, tile bath, hot water heater, tile kitchen, full tiled sun porch, double garage; $7500. MARTIN & CO., 708 Bldg. Phone 62683.

New 5-room colonial bungalow ator, hand-decorated 2 tile baths; floors throughout; 2 blocks from Wilshire Blvd. Inspection by this today. 2 Bldg. The K. COMPANY. A home to suit you. Phone 62683.

Owner 627 Chamberlain Bldg. Colonial home; reception ; living room, with beamed ceiling; fireplace; 3 large bedrooms, built-in features; tile bath; separate shower; garage. Call 324 MR.

BURTON & CO. Phone 568-976.

South and Southwest.

IN A BEAUTIFUL Harvard district; 5 rooms, as fine a 6-room house as you ever saw; lovely living-room, with fireplace; dining-room, with buffet; all of house, beautifully finished in ivory enamel; bathroom, exquisite in every detail; papering and painting just completed; for quick sale, $5250; $1000 cash, balance easy. Key at 1000 W. 23RD ST. Phone 62683.

$4500—5-room bungalow, 2 bedrooms, with tiled bath; hardwood floors throughout; fireplace; built-in features; garage; lot 50x150; a real home at a bargain price. Only $500 cash, balance $40 per month

HOUSES—For Sale.

...rth and Northeast.

...T IN HIGHLAND PARK."
"Above the Fog."

...ower Highland Park, commands ...stages and real estate editorials ...of our other part of Los ...and you will testify now why ...in Highland Park."

...this beautiful section of the ...ding Pasadena avenue, York ...ly, is made up of high rol... and with the trees, the whole ...above the fog.

...inal advantages include fine ...grammar school, theological ...and churches of all denomina...

...car service is as good as any ...of Los Angeles, both "yellow" ...car lines. Good stores and ...plentiful.

...nd Park is now entering a ...boom. Many substantial hous...s are being built, together ...hreds of new homes, indicat...ginal activity of prosperity in ...munity. Real estate values ...dous have not been inflated. ...ll attractive houses and hom...at bargain prices can now ...DAY AT PRICES that will show ...ROMPT INCREASE.

...e any one of the following ...ed realty deal- ...hen show you the opportunity ...by homeseeker for both sale- ...and profit. "Buying High- ...Property."

$250. $250.

YOUR CHOICE
...F A LARGE CITY LOT
AND
...THREE-ROOM HOUSE.
...ALANCE LIKE RENT.
...CITY IMPROVEMENTS.
...RK BOULEVARD CAR
...TO END OF LINE.
...ELL DEVELOPMENT CO.,
...1009 YORK BLVD.

...S STARTS YOUR HOME.
...sound, improved lots, in beau...land Park, where values are ...steadily. Cement sidewalks, ...and electricity in and paid ...no restrictions. TEMPORARY ...LLOWED. Close to yellow ...Convenient to grade and high ...Bungalows and stucco ...Undersized at $650. ...E OWNER.
...915 Marsh-Strong Bldg. ...Evenings West 533.

...-room bungalow just be...ished. Beautiful location, ...easy terms.

...ner corner lots for bungalow ...60x143.

...ELAND PARK INV. CO., ...Pasadena Ave. 28211.

...BARGAIN.
...bungalow with garage. Lot ...$50 all kinds of fruit ...wonderful lawns for both ...by long trouble. Above the ...Price $5700, $700 cash, bal...$50 per month. Immediate ...phone GARVANZA 130.

...BUT AN OLD HOUSE!
...ms, two bedrooms, fine bath, ...and living-room; built-in ...Sale $4150. $4500. Only $500 ...

...NEW HOUSE. —$600. ...2 bedroom large closets, ...ning porch. Hardwood floors, ...close to car. Beautiful ...$50. $600 cash. ...4718 Hollywood Blvd. ...DENA AVE. Garvanza 2281.

...ON $500 DOWN.
...odern cottage close to cars ...$4750; $750 cash. ...& SCHAEFER, ...d Blvd. Gary, 2300.

...modern bungalow, $4500; ...Lot 50x150, ...ow, $2750; $1000 down. ...

...odern home completely fur...$500. $1000 down. ...$500. $1000 down. M. S. WIL...0 Pasadena ave. 28571.

...ew 5-room modern bungalow, ...room, breakfast nook, garage, ...tree, on nightly lot 50x150, ...schools and churches in ...Park grocery. $2500 cash will ...M. CORNWELL, 5727 Pasa...

...a FINE BUY.
...room and screen porch bunga...ains large and airy; h.w. floors ...ces modern conveniences; ...1 lot; garage with solid ce... drive to car, stores. Price ...$1500 bal. easy. GORDON, ...Blvd. Garv. 2480.

...Forty heated 5-room house, fruit ...Shown by appt. Price $4250. Terms. ...ERMAN & ROBERT MANFORD, ...ena Ave. Phone 30740.

...e Complete, $7150, $500 Cash. ...the Oldest Realty Co. ...Own Terms. Heal. ...See us last. ...LLOYD REALTY CO., ...and York. Phone 30759.

...OTHILAND PARK. ...ill handle a beautiful 7-room ...hroughout; overlook- ...and parks of Highland Park, ...Open Sundays. GARV.

...OWN 5-ROOM BUNGALOW, ...Hardwood floors. ...A SNAP AT $1200 Down. ...Balance Easy Terms. Heal. ...VALLEY REALTY CO., ...3700 York Blvd.

...modern; hardwood floors, ...built-in conveniences. Large ...lot, 46½x180. Fruit trees; ...and yellow rose bushes. Ideal ...for income. Price $8500; ...arranged. McKELVEY ...250. 250 W. Ave. 50. Gar. 618.

...New 6-room bungalow, mod...roods floors all through. Place ...for home on lot; also 50x196 ...block to car line. Price ...Vista. 30718.

...bungalow recently redecorated ...Large, high, sightly lot on ...street. Beautiful gardens, fruit ...to flowers and shade. Easy ...sale. $4500; $2000 cash, bal. ...MYERS LAND CO., 104 So. ...Garv. 521.

...HIGHLAND PARK ...new bungalow, one block from ...ve. Cement basement. Garage. ...floors, fine outlook. $5250.

...F. POOR & CO., ...Pasadena Ave.

...$2500, 3 large room cottage; ...floors, porcelain, basement; terms. ...AVE. 37 Terrace. 2448.

...5 rooms, lovely corner, garage. ...2500. Eight Gary. 1715.

...new 5-room modern bungalow; ...breakfast nook, high, $2850, terms. ...Terrace. 1018.

Furnished Houses.

...that a great sacrifice, a good 8-...ished; completely furnished; good ...kitchen equipment, 20 chickens, ...here in grounds, 35 full bearing ...of other fruits, electric ...water, magnificent ...of and valley; well located in a ...town city. Everything is new in ...Buildings alone would now ...Must buy right now and double ...on this. Investigate at once. ...ALTER. Phone Broadway 162

...$1400 CASH, $50 MONTH ...5-rm. mod. bung., all oak fin., ...furnished. Fine location, w. ...Price will go quick with terms ...right. Shown by appt. ...2100 Wall Manors. Ver. 2878. ...WEST REALTY BOARD.

...An ideal home; 7 large rooms; ...room; middle hall with stair- ...closet; roomy front porch; ...cottage in rear rented; ga... lot; good residence section; ...adjoining a bargain at ...place; no agents. GAR. 1473.

...$600 cash secures deed to a ...new bungalow completely fur- ...hardwood floors, built in feature... ...street in Huntington Park. ...easy loan. Total price $4600; ...and int. under $60 mo. ...Box 565, TIMES BRANCH.

...By owner, my beautifully fur- ...bungalow; hardwood floors, ...ready money. Only $8000; ...handle. Will sell unfurnished ...phone HOLLY 3206.

...5 modern; hardwood floors, ...built-in conveniences. Large ...lot, 46½x180. Fruit trees; ...and yellow rose bushes. Ideal ...for income. Price $8500; ...arranged. McKELVEY ...250. 250 W. Ave. 50. Gar. 618.

...New 6-room bungalow, mod...roods floors all through. Place ...for home on lot; also 50x196 ...block to car line. Price ...Vista. 30718.

...bungalow recently redecorated ...Large, high, sightly lot on ...street. Beautiful gardens, fruit ...to flowers and shade. Easy ...sale. $4500; $2000 cash, bal. ...MYERS LAND CO., 104 So. ...Garv. 521.

...HIGHLAND PARK ...new bungalow, one block from ...ve. Cement basement. Garage. ...floors, fine outlook. $5250.

...F. POOR & CO., ...Pasadena Ave.

...$2500, 3 large room cottage; ...floors, porcelain, basement; terms. ...AVE. 37 Terrace. 2448.

...5 rooms, lovely corner, garage. ...2500. Eight Gary. 1715.

...new 5-room bungalow; ...breakfast nook, high, $2850, terms. ...Terrace. 1018.

Furnished Houses.

...that a great sacrifice, a good 8-...ished; completely furnished; good ...kitchen equipment, 20 chickens, ...here in grounds, 35 full bearing ...of other fruits, electric ...water, magnificent ...of and valley; well located in a ...town city. Everything is new in ...Buildings alone would now ...Must buy right now and double ...on this. Investigate at once. ...ALTER. Phone Broadway 162

...$1400 CASH, $50 MONTH ...5-rm. mod. bung., all oak fin., ...furnished. Fine location, w. ...Price will go quick with terms ...right. Shown by appt. ...2100 Wall Manors. Ver. 2878. ...WEST REALTY BOARD.

...An ideal home; 7 large rooms; ...room; middle hall with stair- ...closet; roomy front porch; ...cottage in rear rented; ga... lot; good residence section; ...adjoining a bargain at ...place; no agents. GAR. 1473.

...$600 cash secures deed to a ...new bungalow completely fur- ...hardwood floors, built in feature... ...street in Huntington Park. ...easy loan. Total price $4600; ...and int. under $60 mo. ...Box 565, TIMES BRANCH.

...By owner, my beautifully fur- ...bungalow; hardwood floors, ...ready money. Only $8000; ...handle. Will sell unfurnished ...phone HOLLY 3206.

...$4500 buys 2-room modern house ...Lot 150x165. Kitchen, din... ...bedroom, completely furnished ...at $50 per mo. Address V. ...TIMES OFFICE.

HOUSES—For Sale.

Furnished Houses.

FOR SALE—Furnished house with double garage, near Ambassador Hotel and Bryson Apartments; house newly furnished in every detail, including oriental rugs, player piano, Victrola, electric vacuum cleaner, etc. This is a complete home, ready to move into, with lawn and trees in perfect condition.
No agents. Owner's Phone—MAIN 1950.

FOR SALE—

A very attractive 6-room bungalow and sun room. Completely furnished, oriental and domestic rugs, Crown and stickley hand-made furniture, Chickering upright piano, cut glass and plenty of silverware. This place is in the condition in and out, ready to move right in. Located close to schools; immediate possession. Price $10,000 and a good loan. C. E. OTTO, 4450 W. Washington street.

FOR SALE—Bargain, people moving away. Fine 8-room furnished house, on block near station; 20 min. from 9th and Main by blvd. or Pacific Electric. Splendid homes nearby; neighborhood Midwick Country Club and multifamily residence of daughter-in-law of late James P. Hill. Price $6200, $2000 cash, terms balance. See caretaker, 1 p.m. to 4 p.m. 2 FAIRVIEW DRIVE, Orange Grove ave., Granada Park Addition R.D. 8, Box 147, Los Angeles.

FOR SALE—$400 cash for a 5-room house, and then only $25 per month—the furniture and furnishings are included. Everything ready to move in housekeeping. $400 cash.
MATTHIAS REALTY COMPANY,
720 South Spring street.
Ground Floor.

FOR SALE—$2250, terms. Mod 6-room home, 1-4 acre, citrus, avocados, etc. Planted oak Haviland, brass bed. GARVANZA 1305.

FOR SALE—6-room mod. house. Furn. completely. Large lot. Corner. Nice location. Immediate possession. $7500. $2500 cash. Bal. like rent. Care 1209 708 W. AVE. 46.

FOR SALE—5-room modern bungalow on beautiful street, near Grand-ave. car, well furnished. Price $4200. $1700 cash. MR. GREENE, 81944 S. Hill 15402.

FOR SALE—Modern 10-room home, newly furnished 4 bedrooms, 2 sleeping porches, furnace, garage, $7700 down. Realtors' corner. 1217 ARAPAHOE ST.

FOR SALE—Greatest bargain in city. 6 room bungalow, beautifully furnished; West $7500, terms; 402 Douglas Bldg.

FOR SALE—Completely furn. mod. 8-rm. bung. hrd. floors, fireplace, sleeping porch, school. Owner, 1416 W. 46TH ST. 26042.

FOR SALE—New 5-room bungalow, tile sink, bath, elegant light fixtures hardwood floors throughout; new mahogany furniture, Wilton rugs, an ideal home, wonderful view. 3127 VICTORIA AVE. ft. Gilmore.

FOR SALE—New 6-room high-grade, stucco bungalow, Wilshire section. Completely furnished. Phone for appointment, HOLLY 6429.

FOR SALE—$2750, modern furnished 4-rm. house $1000, bal. easy. 3706 MORGAN AVE.

FOR SALE—4-room bungalow, furnished; lot 50x170. Inquire at 1325 SUNSET BLVD.

HOLLYWOOD—
For Sale, Exchange, Wanted, To Let.

FOR SALE—4-FAMILY 20-ROOM FLAT BUILDING ON HOLLYWOOD BLVD. NEAR VERMONT AVE. 2 ROOMS, 2 BATHS, MODERN; LOT ALONE $15,000; PRICE FOR 1 WEEK ONLY $22,000; $13,000 CASH, BALANCE MORTGAGE. INCOME WILL PAY 15 PER CENT NET. PHONE MR. LE ROY, 526496. 1603 N. VERMONT.

FOR SALE—
HOW Remember the beautiful Japanese gardens north of Hollywood Blvd.? Perhaps you have been motoring and looked over the show place of Southern California. Think of a cozy 5-room, 2-story home, dwelling at the front of this marvelous place, and offered at a low price of $7600, on TERMS. This location suits the most particular.
DIETZ-HARTWELL CO.,
6718 Hollywood Blvd.
579693 578851

FOR SALE—
Lot on North Cahuenga ave., 50x150 feet, grass all around; located on east side of Cahuenga ave., between Nos. 2012 and 2022. Ideal for duplex house apt. bungalow flat or for residence. Right in the heart of Hollywood.
OTTO WEIR & CO.,
523 Western Mutual Life Bldg. Ph. 61258.

FOR SALE—
NEAR HOLLYWOOD HIGH SCHOOL.

6 rooms and bath, 3 bedrooms and sleeping porch. Think of it, only $5800. Terms.
A. M. JAMISON,
Phone 61401. 312 Hollingsworth Bldg.

FOR SALE—
BEVERLY HILLS LOT SACRIFICE
Absolutely a snap in this east front Ree. ford Drive lot situated in this high class restricted district, overlooking city and Hollywood; 80x185. Price $17,500. Restrictions $15,000. MR. WYATT, with Frank Maline Co., phone 850141.

FOR SALE—
Walking distance high school, new 6-room modern bungalow, bedroom, brkf. room, every room, tile mantel, Bruach gas heater, very prettily papered, large kitchen with breakfast nook, garage, lawn, flowers, fruit trees, reasonable terms. $6250. H. R. YOUNG, owner, Hdwy. 3090, 812 Security Bldg.

FOR SALE—
We specialize in Hollywood foothill residential lots, all sizes and prices; beautiful view and frostless; now is the time to build while prices are right. H. R. STRODE, 48½ Hollywood Blvd. Phones 598331 or 589638.

FOR SALE—Lots for flats and courts. Business lots, Western and Western ave. Bungalow $1000 down, 6 unit bungalow court, $30,000, a wonder. 4-flat stucco $16,000, big income.
See LUTER & SEYMOUR
5882 Hollywood Blvd. Phone 597-790

FOR SALE—
Bungalow, 6 big rooms, tile bath and sink; hardwood floors, garage, breakfast nook solid mahogany fixtures, lot 56x125; 5 fruit trees, rose vines. $5250.
Call at 1514 N. WESTERN AVE.

FOR SALE—
MUST RAISE
$3000 cash, and will sacrifice my beautiful home, 6 rooms, 2 blocks from Sunset Blvd., lot 47½ by 150. Forswood ave., or phone HOLLY 3206.

FOR SALE—
$8500, HOLLYWOOD HIGHLANDS, $4250 CASH. Beautiful new 5-rm. home on Kingsley Drive. Beautiful interior, fixtures, 2 large bedrms, tile bath and sink; breakfast-room, Let $940; double garage. Call GARV. 2281 for information.

FOR SALE—By Owner.
NORTH OF HOLLYWOOD BLVD.
House of 8 attractive rooms, living-room, dining-room and den finished in beautiful mahogany, spacious inclosed sleeping porch. Phillips gas furnace. Price very attractive. HOLLY 5249.

FOR SALE—BUNGALOW BARGAIN. $1000 CASH, BAL. LIKE RENT. New 6 rm. Colonial, on west side street, near Santa Monica blvd., Hollywood. $6500. GEORGE BOELL, 500 City Nat'l Bk Bldg., Phone 18549, res. 76 Holly 4960.

FOR SALE—In an exclusive Hollywood district, north of Hollywood blvd., on Van Ness ave., 4-family flat building, of four rooms each $23,000; mortgage $9500; 7 per cent, income $235 per month. RUSSELL or ALEXANDER, 57217 or 598724.

FOR SALE—BY OWNER.
Choice spot in Hollywood. New 5-room bungalow. Also furniture. 1534 NORTH HOBART.

FOR SALE—Beautiful level lot near foothills, in Hollywood; just off the car line. Must be sold. For quick sale, $3300; $1200 cash, bal. $25 per month. 278 CALIFORNIA REALTY CO., 1724 Cahuenga. 577710.

FOR SALE—South Hollywood, 6-room, new home, bath, gas, etc. Nice big lot, garage. Snap at $4800; $1500 cash, balance easier than rent. M. P. FAY, 5041 Melrose ave.

FOR SALE—
For Vermont Frontage
COME TO HEADQUARTERS.
SHAW & McKINNEY,
1146 N. Vermont.

FOR SALE—
Frame bungalow, 5 rooms, 2 bedrooms, garage, hardwood floors, lot 40x145, $1800 cash, balance terms.
Call at 1514 N. WESTERN AVE.

FOR SALE—Corner lot, 50x150, IN HOLLYWOOD, with double garage, living quarters, unrestricted, $2950.
Call at 1514 N. WESTERN AVE.

FOR SALE—BUYERS, LISTEN TO REASON! 6-rm., tile bath, tile sink; side cent. auto heater; $2,300 cash. $7750. 1426 N. NORMANDIE

TO LET—NEW 6-room bungalow, new 5 and 5-room flats, ready Nov. 1. Prices from $55 to $85. 4890 HOLLYWOOD BLVD.

TO LET—Unfurnished house, Hollywood, 6561 ROMAINE ST. Nice, brand-new, 5-room modern bungalow, 1 block from South Hollywood car; $75 month. Garage.

FOR SALE—ONLY $5000
NEW 5-ROOM BUNGALOW
Hardwood floors, fireplace, built-in features, garage, fruit trees, lot 50x150. 4529 RUSSELL AVE.

FOR SALE—By owner, fine lot, near Sunset Blvd., facing mountains. West Hollywood. 579273

FOR SALE—Widow will sacrifice new 6-room up-to-date bungalow, lot 61x132 to alley. 1872 N. SERRANO. Hollywood 1828.

TO LET—FIVE-ROOM MODERN BUNGALOW. CALL HOLLY 3758.

FOR SALE—6-room bungalow, $4500; terms. A snap. Phone HDWY. 1433.

HOLLYWOOD—
For Sale, Exchange, Wanted, To Let.

FOR SALE—MELINE OFFERINGS.
AN IMPOSING 2-STORY COLONIAL
ON 150x175 SITE. $55,000.

This week's outstanding bargain is a high-class home, excellently situated in the fashionable West Hollywood district, near Garden Court Apartments. We have never seen silver ornaments, there are extra large, with tennis court an arbor and flower house, and a big double garage together with thousands of dollars' worth of shrubs, flowers, fruits and trees.

The home is a typical southern Colonial, the downstairs has a very large living-room, dining-room, breakfast-room, kitchen with butler's pantry, and maid's bedroom with private bath. The upstairs has 3 light, airy bedrooms, 2 roomy sleeping porches, 2 tile baths with showers and a sewing-room. Hardwood floors throughout, cement basement with gas furnace. A gentleman's estate in the heart of Hollywood, priced $10,000 below cost of duplication, as owner is moving to San Francisco and must sell quickly. Terms can be arranged. To inspect, without obligation, phone Strange at Holly 781; evenings call Holly 4161. Another bargain for same one.

HANDSOME STUCCO HOME.
$20,000.

One of Hollywood's most attractive 7-room homes, ideally situated, and honestly built by the owner for his own use. No expense has been spared to make it a REAL home in every sense of the word. The house and double garage are of heavy stucco construction, with red tile roofing.

There is a large living-room, a dining-room, den, sun porch and model kitchen downstairs, there are 3 very large bedrooms with big closets and tile bath, with shower upstairs. The inside finish is extraordinary—Costa Rica mahogany downstairs and 7-coat enamel upstairs. Expensive interior decoration; large grate, fine electric fixtures, 2 large fireplaces, gas furnace in cement basement; elaborate built-in features. Grounds are 80x190 in size, artistically landscaped with choice shrubs, fruits and arbors. This is a unexceptional opportunity for one who appreciates good construction, and the price will appeal to the careful purchaser. To inspect at your convenience call on Mr. O'Connor at Holly 781 evenings call Holly 4507. No trouble to show you.

A TWO-STORY COLONIAL.
$13,000.

Surrounded by attractive homes, on Genesee st. House has eight rooms, including 4 upstairs bedrooms. Extra well built, hardwood floors throughout. Enameled woodwork, big fireplace and many built-in features. Garage. A fine large home at a bungalow price; worth $16,000 of any man's money. Call Mr. Whitlaw at Holly 781 for further information. Terms if desired.

AN ENGLISH TYPE—$12,500.
TWO STORIES—7 ROOMS.

A distinctive home with 3 bedrooms and sleeping porch, 2 tile baths with showers, hardwood floors and many built-in features. Garage. Situated on La Brea, near two car lines, and a mighty good buy for the exacting homeseeker. Phone Mr. Squier, Holly 781, to inspect.

A SPANISH STUCCO BUNGALOW.
—$7500—

An artistic bungalow with five rooms, besides breakfast nook and large tile bath with shower. Enameled woodwork, fireplace, built-in features and model kitchen. Well designed inside and out. Large lot with garage and the neighborhood is good. Call Mr. White, Holly 781, to inspect.

A COLONIAL BUNGALOW.
$7250—ONLY $1000 CASH.

A snappy little home, nicely situated in West Hollywood, that your rent money will buy. Five rooms and breakfast nook. Enameled woodwork, fireplace, unit gas heater and built-in features. Nice yard with garage. Note the terms! Why pay rent? Call Mr Whitlaw, at Holly 781, to inspect.

ANOTHER COLONIAL BUNGALOW.
REDUCED TO $6700.

$1000 down, balance $627, puts you in possession of this cozy 5-room home. Lot 50x115, fully improved, garage. House well built and attractively designed; it contains every modern convenience. Hardwood floors, fireplace, enameled woodwork, built-in features and breakfast nook. Convenient location, near Western ave. You can be sure of getting it at the money and the terms should interest the rent payer. Call Mr. O'Connor at Holly 781 to inspect.

AND STILL ANOTHER BARGAIN.
$6500—EASY TERMS.

A good looking 5-room bungalow, with large rooms, fireplace, model kitchen with breakfast nook, hardwood floors throughout and built-in features. Lot 50x140, garage. Exceptional value at $6500 and your rent money will buy it. Come to Mr. Eaton to inspect, at Holly 781. Evenings call West 6157.

BUILDING SITES.

Unrestricted and restricted—Bargains galore for the prospective builder. Call our Mr. White or Mr. Eaton if you wish a site for a large or small home, a flat, a duplex, a bungalow court or a business building. Our list is diversified and our prices invite comparison.

FRANK MELINE CO.,
Realtors, Builders, Insurance, Loans.
6777 Hollywood Blvd. Tel. Holly. 781.

FOR SALE—Best and most reasonable buy. Double bungalow N. Hollywood Blvd., near Cahuenga. Beautiful location. Immediate possession. Price $11,750. Cash. $4000. Show 20 per cent on inv. Act quickly for exceptional value.
Call Mr. Hill, with
COOK REALTY CO.
Holly 228. 6403 Hollywood Blvd. 57320.

FOR SALE—OWNER FORCED TO SELL
A BEAUTIFUL HOLLYWOOD HOME
ON THE BOULEVARD.

An opportunity to purchase a fine home in a location that is increasing in value rapidly. Lot is 62x160, only one block from one of the best business sections on the boulevard. Lot alone is worth $15,000. The home is a most attractive place, 2-story, 8 rooms; downstairs finished in oak, all rooms beautifully decorated, tiled baths, oak floors, etc. Ceilings, gas furnace. A well-built home. Yard beautifully improved, lawn, shrubs, fruit trees, etc. We can make it a most attractive price. EDWARDS & WILDEY CO.,
Hollywood Branch 7001 Sunset Blvd. Phone 578883.

FOR SALE—
HOLLYWOOD BLVD. LOT.
For immediate sale I offer my lot on Hollywood Blvd. at the lowest price per front foot, than any frontage this far west can be bought. The lot is on the south side of the boulevard, just 125 ft. from the corner of building at the southeast corner of Hollywood Blvd. and Bronson. It is 50x175 to an alley and has a brick business building on the east line of the lot. This lot is ripe for immediate business improvement. You must act quick, if interested; call owner, MR. SENGEL, Holly 3006.

FOR SALE—Attractive Hollywood bungalow, located north of Blvd in Central Hollywood. 7 large rooms, living room 18x26. 3 large bedrooms, open air court, laundry, garage, store room. Abundance of fruit, flowers and shrubbery. Large lot. Unfortunate circumstance compels owner to sacrifice this beautiful home for only $8500 which is $3000 less than was offered for this property a few months ago. Terms reasonable. See owner, MR. WEST on premises or CHAS. F. MEARS, 6372 Hollywood Blvd., Phone 577-187, Holly. 6654.

FOR SALE—
OPEN FOR INSPECTION.
2 to 6.
Corner Fuller and Hillside.

Hollywood's finest view, corner, lot 75x175. Beautiful 9-room house, 5 bedrooms, 3 baths, 4 porches, finished in Juanita mahogany.
GIBSON-HESTON-GUERTIN,
"Know Hollywood Real Estate."
6408 Hollywood Blvd. Holly. 544. 57308.

FOR SALE—By owner in East Hollywood 10-room two-story stucco, substantial residence in choice residential district 2 blocks west of Hollywood boulevard and 4 blocks west of Vermont. Lot 100x196 ft. Highly improved. Every modern convenience. Interior finished in mahogany and old ivory. A big bargain for someone looking for a real home. 1504 NO. KINGSLEY. Phone 579-54.

FOR SALE—Unrestricted lots close in, 50-ft. fronts, $2500. Cor., $2750. 577655.

HOLLYWOOD—
For Sale, Exchange, Wanted, To Let.

FOR SALE—
ALL BUYS.
THE BEST BUY
ON HOLLYWOOD BLVD.

1. HOLLYWOOD BLVD. SNAP. CLOSE IN. 40x175, 40x175, 80x175—Between Vine and Gower streets, at $5000 per foot. Actually worth $7500. Remember, Vine street is the "Hub of Hollywood." Investigate and invest.

2. NEW SPANISH PLASTERED BUNGALOW. $7950.
Six rooms and breakfast nook. Corner lot, West Hollywood. Old ivory finish, at $950—$2500 cash. A good buy.

3. NEW PLASTERED FLAT—CLOSE IN. Near Cahuenga ave. Tile baths. Price $24,000. Built to the long-time priced close-in flat in Hollywood. Income $3840 per year. A Real Investment.

4. NEW 2-STORY PLASTERED RESIDENCE. $12,500.
North of Hollywood Blvd., and west of Western ave., on one of the most beautiful streets in Hollywood. This is a real buy—an unheard of price.

5. BARGAIN LOTS.
(a) Bungalow lot, West Hollywood. $2000.
(b) Bungalow lot, West Hollywood, north of Hollywood Blvd. $3250; one-third cash.
(c) Corner lot, 61x183, West Hollywood. $3625; one-third cash. Every one a buy.

6. BEST BARGAIN CORNER WESTERN AVENUE.
110x130 at $250 per foot. The best buy on Western avenue today. Will not last.
"LIST IS WITH US."
If you have money to loan, see us first.
HOLLYWOOD PROPERTY,
TAFT REALTY CO.
We Have Been Here Thirty Years.
5751 Hollywood Blvd., cor. Taft ave.
59045. Phones: Holly 3008.

FOR SALE—

LAUREL VILLA TRACT.

Something Attractive, Different, Distinctive.

BEAUTIFUL HILLSIDE LOTS
at the entrance to
LAUREL CANYON.

WATER. GAS. ELECTRICITY.

An opportunity for
A MOUNTAIN HOME
With all city advantages.

Price $1100 to $1500.
Terms reasonable.

COAST REALTY COMPANY,
7042 Hollywood Blvd. Holly 2297.
Tract Office: Laurel Canyon Road.
LOOK FOR THE SIGN.

FOR SALE—

HIGH CLASS
WEST HOLLYWOOD
FOOTHILL HOME

OWNER HAS MOVED
FROM LOS ANGELES

VALUE—$45,000
SACRIFICE PRICE—$32,000.

SHORE BROTHERS COMPANY.
7020 HOLLYWOOD BLVD.
Holly 6616. 576015.

FOR SALE—
IMMEDIATE POSSESSION
Two new 5-room Spanish bungalows; 2 bedrooms, breakfast nook, hardwood floors throughout. These are built right and are real buys at $7250. Located at 6507 and 6527 Lexington.

We are also finishing a 7-room and 6-room bungalow at 6513 and 6523 Lexington, at $7250 and $6750. Here you buy now you can select your own fixtures, decorations, shrubbery, etc. All of the above are open for inspection daily 1 block north of Santa Monica Blvd., between Bernard and Wilcox.

GARDNER AND HARPER
Owners & Builders. 6654 Hollywood Blvd.
Holly 545

FOR SALE—We consider ourselves very fortunate in having listed with us this week a most attractive 100-foot piece of vacant property in Hollywood located in the center and overlooking the best residence district, fronting north of Hollywood Blvd., fronting 100 feet on one of the prettiest streets, with a depth of 270 feet and 15 bearing avocados, and the choicest fruits on same. The view from this property is absolutely unobstructed, Hollywood and will never be obstructed. Now if you want the classiest home site in Hollywood, see this.
WOOD & REHBEIN,
7036 Hollywood Blvd. Phone 578828

FURNISHED HOUSE.
By owner, 9 rooms, bath, shower, woodwork and bath in mahogany, walnut, hardwood floors throughout. Completely modern; 2 sleeping porches, fireplace, enameled woodwork, built-in features and breakfast nook. Convenient location, near Western ave. You can be sure of getting it at the money and the terms should interest the rent payer. Call Mr. O'Connor at Holly 781 to inspect.

AND STILL ANOTHER BARGAIN.
$6500—EASY TERMS.

A good looking 5-room bungalow, with large rooms, fireplace, model kitchen with breakfast nook, hardwood floors and built-in features. Lot 50x140, garage. Exceptional value at $6500 and your rent money will buy it. Come to Mr. Eaton to inspect, at Holly 781. Evenings call West 6157.

BUILDING SITES.

Unrestricted and restricted—Bargains galore for the prospective builder. Call our Mr. White or Mr. Eaton if you wish a site for a large or small home, a flat, a duplex, a bungalow court or a business building. Our list is diversified and our prices invite comparison.

FRANK MELINE CO.,
Realtors, Builders, Insurance, Loans.
6777 Hollywood Blvd. Tel. Holly. 781.

FOR SALE—Best and most reasonable buy. Double bungalow N. Hollywood Blvd., near Cahuenga. Beautiful location. Immediate possession. Price $11,750. Cash. $4000. Show 20 per cent on inv. Act quickly for exceptional value.
Call Mr. Hill, with
COOK REALTY CO.
Holly 228. 6403 Hollywood Blvd. 57320.

FOR SALE—OWNER FORCED TO SELL
A BEAUTIFUL HOLLYWOOD HOME
ON THE BOULEVARD.

An opportunity to purchase a fine home in a location that is increasing in value rapidly. Lot is 62x160, only one block from one of the best business sections on the boulevard. Lot alone is worth $15,000. The home is a most attractive place, 2-story, 8 rooms; downstairs finished in oak, all rooms beautifully decorated, tiled baths, oak floors, etc. Ceilings, gas furnace. A well-built home. Yard beautifully improved, lawn, shrubs, fruit trees, etc. We can make it a most attractive price. EDWARDS & WILDEY CO.,
Hollywood Branch 7001 Sunset Blvd. Phone 578883.

FOR SALE—
HOLLYWOOD BLVD. LOT.
For immediate sale I offer my lot on Hollywood Blvd. at the lowest price per front foot, than any frontage this far west can be bought. The lot is on the south side of the boulevard, just 125 ft. from the corner of building at the southeast corner of Hollywood Blvd. and Bronson. It is 50x175 to an alley and has a brick business building on the east line of the lot. This lot is ripe for immediate business improvement. You must act quick, if interested; call owner, MR. SENGEL, Holly 3006.

FOR SALE—
AT THE HEAD OF
VERMONT AVE.

IN THE FOOTHILLS.
HILLHURST PARK.
LARGE FULL FOOTHILL LOTS.
WONDERFUL VIEWS—UNEXCELLED CLIMATE.
ALL IMPROVEMENTS IN
KERRIGAN & LEHIGH.
2200 NO. VERMONT, COR. LOS FELIZ.
595526. OPEN SUNDAY.

FOR SALE—
HOME WITH INVESTMENT.
SEMI-ACTIVE NEAR CAHUENGA.
THREE BUNGALOWS FURNISHED.
Income $190 Monthly.
$11,000—Cash
$5000—
Call Mr. Hill, with
COOK REALTY CO.,
Holly 228. 6403 Hollywood Blvd. 57320.

FOR SALE—$2200 CASH. PRICE $6600. TERMS.
BY OWNER.
A 5-room modern stucco bungalow, tile bath and sink; hardwood floors all over; breakfast room; fine lawn and shrubbery, etc.; will only sell this way at this price; owner on premises between 10 a.m. to 5 p.m. Sunday.
Location 7752 NORTON AVE., west of Gardner Junction, north of Santa Monica Blvd.

FOR SALE—Fine home—lots
bungalows—County Property

$9750—West Hollywood—$9750
North of Sunset Blvd. near Gardner's School; brand new 6-room bungalow, 2 bedrooms, tile bath, complete in every detail, direct from builder, so only 1 prob. Immediate possession. Terms if desired.

We also have a nice 5-room bungalow, south of Sunset Blvd., near Gardner's school for $6500; only $1500 cash.
THOS. J. HARDING REALTY CO.
Phone 577246. 6068 Hollywood Blvd.

FOR SALE—HOLLYWOOD FLAT.
NORTH HOLLYWOOD BLVD.
12 ROOMS.
Strictly Modern,
Substantial Income.
Bargain Price is $22,500.
This will not last long.
Owner forced to sacrifice.
COOK REALTY CO.
Holly 228. 6403 Hollywood Blvd. 57320.

FOR SALE—West Hollywood, new attractive bungalow, built by owner for his own use, consisting of 5 rooms and bath. Substantially constructed and attractive in decoration, convenient in floor plans, complete in appointment. A permanent home in a choice residential location. Convenient to schools and cars, at $7000, $3000 will handle. 936 PACIFIC AVE., W. Hollywood. R. M. Davis.

FOR SALE—
NEW SPANISH BUNGALOW
$7250
5-room Spanish bungalow; new; 2 bedrooms, breakfast nook, modern and complete, located in heart of Hollywood. KERNS, Holly 8492.

FOR SALE—
10-ACRE ORANGE GROVE
10 acres Navels located in Riverside, Grove is in full bearing. About 4000 boxes of fruit on trees. Price $15,000. Will consider part trade, if worth the money. ARTHUR M. HARPER, 6621 Yucca, Hollywood. Phone days, Holly 545, evenings 578816.

FOR SALE—
New duplex, Spanish type, on Vista st., close to Hollywood Blvd. Income $170 per month.
M. M. BONSALL,
6921 Hollywood Blvd. Holly 2496.

FOR SALE—6-room bungalow, near Sunset Blvd. Beautiful view, West Hollywood; 2 story garage, chauffeur's quarters overhead. $5500 for quick sale.
F. G. BAKER & SON,
7850 Santa Monica Blvd. Holly 2495.

FOR SALE—By owner, 6-room bungalow and garage, just completed; 3 bedrooms, hardwood floors; $7000 for quick sale. 5253 LEXINGTON AVE. Phone 59674.

FOR SALE—By owner, bungalow court site in heart of Hollywood, 102x138; paved street. Call LINCOLN 1206.

FOR SALE—Fine home—lots
bungalows—County Property

$9750—West Hollywood—$9750
North of Sunset Blvd. near Gardner's School; brand new 6-room bungalow, 2 bedrooms, tile bath, complete in every detail, direct from builder, so only 1 prob. Immediate possession. Terms if desired.

We also have a nice 5-room bungalow, south of Sunset Blvd., near Gardner's school for $6500; only $1500 cash.
THOS. J. HARDING REALTY CO.
Phone 577246. 6068 Hollywood Blvd.

FOR SALE—HOLLYWOOD FLAT.
NORTH HOLLYWOOD BLVD.
12 ROOMS.
Strictly Modern,
Substantial Income.
Bargain Price is $22,500.
This will not last long.
Owner forced to sacrifice.
COOK REALTY CO.
Holly 228. 6403 Hollywood Blvd. 57320.

FOR SALE—West Hollywood, new attractive bungalow, built by owner for his own use, consisting of 5 rooms and bath. Substantially constructed and attractive in decoration, convenient in floor plans, complete in appointment. A permanent home in a choice residential location. Convenient to schools and cars, at $7000, $3000 will handle. 936 PACIFIC AVE., W. Hollywood. R. M. Davis.

FOR SALE—
NEW SPANISH BUNGALOW
$7250
5-room Spanish bungalow; new; 2 bedrooms, breakfast nook, modern and complete, located in heart of Hollywood. KERNS, Holly 8492.

FOR SALE—
10-ACRE ORANGE GROVE
10 acres Navels located in Riverside, Grove is in full bearing. About 4000 boxes of fruit on trees. Price $15,000. Will consider part trade, if worth the money. ARTHUR M. HARPER, 6621 Yucca, Hollywood. Phone days, Holly 545, evenings 578816.

FOR SALE—
New duplex, Spanish type, on Vista st., close to Hollywood Blvd. Income $170 per month.
M. M. BONSALL,
6921 Hollywood Blvd. Holly 2

Los Angeles Sunday Times.

HOLLYWOOD—
For Sale, Exchange, Wanted, To Let.

FOR SALE—
ESTATE THROWN ON MARKET.

The beautiful Jewell estate grounds, subdivided. You can now build your home on the grass of the Hollywood Foothills. Only 12 sites left, show me your residence site like this at $3150, and I will buy it. Price cut; Cahuenga, 3 blocks, north of Hollywood Blvd., and turn west on Curlew st. I will be there to meet you from 10 to 4 Sunday.
GEO. H. MATTHEWS.
577691. Exclusive Agent. 597049.

FOR SALE—
HOLLYWOOD LOT.
$2150 CASH.
2-year mtge. on balance, $1200, at 7 per cent.
UNRESTRICTED CORNER, 60x135, 2 blks. N. Hollywood Blvd., 3 blks. east Vermont. Go see it, N.E. cor. Commonwealth and Kingswell.
Financially embarrassed. Make me an offer. MRS. S. TAUBMAN. Phone 59737 any time after Sunday.

FOR SALE—
NORTH OF HOLLYWOOD BLVD.
Two-room two-story substantial residence in choice residential district. Just placed on the market at a price that will sell quickly. Large living-room, set in panels and 4 sleeping porch; two baths newly decorated and in good condition. Ideal for a large family.
NORTON & BUNCH.
6266 Hollywood Blvd. 575622; 577488.

FOR SALE—
NEW HOME AND INCOME.
Two bungalows on one lot. Front one 6 rooms; rear 5. Tile bath and sink, fireplace, double garages. On one of the prettiest streets in East Hollywood, close to 1170 a month. Price $12,500, $8000 handles. Owner on premises from 1 to 5 every day at 1257 Alexandria, or by phone unless and evenings, Holly 4771.
MRS. McLEOD.

FOR SALE—
HOLLYWOOD FOOTHILL HOME SACRIFICE.
Beautiful lots, high, dry and healthful from $850 up. Terms, acres and half acres from $750 up. Four cars of etc. Motor out Cahuenga Ave. to Hollywood Park or Phone DR. DOUGLAS. Holly 579448. P. R. LONGLEY, 6663 Holly. Blvd.

FOR SALE—
6 ROOM HOUSE
Wonderful new 6-room home to be sold immediately. Many special features, hardwood floors, tile sink and bath, lot 50x145; double garage. Price $9500. $2500 to $3000 cash. Terms. Owner at 1247 N. HARVARD BLVD. Phone Holly 13838 or call Mr. Kinder, 582-70, or Holly 13838.

C. S. ALBRIGHT CO.
5810 Hollywood Blvd.

FOR SALE—
HOLLYWOOD FURNISHED HOME SACRIFICE.
6 rooms, beautifully furnished, overstuffed furniture in living-room, period in dining-room, Victrola, fixtures, lamps, silver, linens. Everything included for $3500, easy terms.
H. E. LAND CO.
Phone 577196. Mrs. Holly 3720 any time.

FOR SALE—BY OWNER
East Hollywood foothills. An going East. Must sell my ideal 5-room bungalow, furnished or unfurnished. Hardwood floors, all built-in features, very exclusive furniture, beautiful lawn and shrubbery, 12 fruit trees, cement driveway. Garage, southern exposure. $6750. MRS. CLARA BRENNER, 4331 Russell ave.

FOR SALE—$6500. Bargain, by owner, 8-room colonial bungalow. Living-room, dining-room, oak floors, two fireplaces, large built-in bath tub, pressed brick mantel. Partly mahogany trim, glass knobs, tiled breakfast room, double garage, lot 50x151. $3000 mortgage, balance cash. 1154 GRANGE GROVE AVE., West Hollywood.

FOR SALE—AT A BARGAIN
In Hollywood, on Orange Drive, a 6-room bungalow, modern and complete in every detail. Three sleeping-rooms, fireplace, oak floors, etc. The price of $6500 is for quick sale. Only $2500 down, balance monthly. This is a snap. Ask Mr. Kirker.
WOOD & REIBERIN
7038 Hollywood Blvd. Phone 579322

FOR SALE—Splendid court site on Vermont ave., north of Hollywood Blvd., on west side of Vermont. 240 feet south; has 8-room house on; price only $15,000; certainly a good buy.
Sloan, with WRIGHT & HOGAN
1666 N Vermont.

FOR SALE—Fine 2-story 7-room home, lot 66 ft. wide, running from street to street. Large carpets, numerous fruit and 5 eucalyptus trees in back yard; garage for 2 cars, lovely class neighborhood. 1040 CAHUENGA AVE., a block above Franklin. Call Owner, Hollywood 3131, for appointment.

FOR SALE—
SMALL PAYMENT DOWN BUYS cozy four-room bungalow in Central Hollywood, on lot 50 by 95 with garage, near schools, stores, car line. Price $5500. Terms to handle.
NORTON & BUNCH.
6506 Hollywood Blvd. 576622; 577488.

FOR SALE—
WHY PAY RENT
When you can buy a new 4-room bungalow on car line, $1500 down and the balance like rent, $50 a month. Call us up on this room. 4608 HOLLYWOOD BLVD.
Phone 598331 or 599638.

FOR SALE—
HOLLYWOOD SACRIFICE.
BEACHWOOD DRIVE, ABOVE BLVD.
10-room Hollywood home, 2 baths, lot 60x200; $8500 will handle. Nothing more to pay for two years.
CALMIN CORPORATION
Mr. Plumb-Bridges, 7303 Eighth st. 62103.

FOR SALE—FOR $6000
VERY FINE HOLLYWOOD HOME.
8 large bedrooms, spacious living-room, dining-room and den; large grounds, 50 to 100. Good garage, near the corner. Easy terms. Owner, 579448. P. R. LONGLEY, 6663 Hollv. Blvd.

FOR SALE—
Santa Monica frontage. Close to Vermont. Price $12,500.
COME TO HEADQUARTERS.
GRAY & McKINNEY.
1196 S. Vermont.

FOR SALE—Hollywood, $5500—
Building 22 bungalows, 5 rooms, for your own home. Reasonable terms, etc., for sale by owner.
PARROTT & CO., 1614 Hudson Bldg. Holly 8135.

FOR SALE—
BUNGALOW COURT SITE.
SUPERLATIVE LOCATION
MR. HILL, WITH COOK REALTY CO.
Phone HOLLY 229.

FOR SALE—Beautiful S.E. white plaster home, tile bath, stall shower, H.W. fire, auto heater, heavy pergola over side drive, east front, N. of blvd. New. If sold this week, $8500. Cash considered. $4000
OWNER, 57277; evenings, 580848.

FOR SALE—In Hollywood, north of Santa Monica Blvd., furnished or unfurnished, a beautiful new 5-room bungalow with large cement drive, lawn and shrubbery. $6500 unfurnished, $7000 furnished, can be had on good terms. VERMONT 4677.

FOR SALE—$1000 vacant lots all improvements, sewerage and cesspool ready for building. $1100, terms to suit. Close to schools, etc. Might take Ford touring car as model part pay. OWNER, Hollywood 2-R-8.

FOR LEASE—We have the best piece of vacant business property on Hollywood Blvd. that we own lease for forty-nine years, like Mr. Mahoney for full particulars.
2038 Hollywood Blvd. Phone 579523.

FOR SALE—
NEW HOME AND INCOME.
Two bungalows on one lot. Front one 6 rooms; rear 5. Tile bath and sink, fireplace, double garages. On one of the prettiest streets in East Hollywood, close to 1170 a month. Price $12,500, $8000 handles. Owner on premises from 1 to 5 every day at 1257 Alexandria, or by phone unless and evenings, Holly 4771.
MRS. McLEOD.

FOR SALE—
HOLLYWOOD FOOTHILL HOME SACRIFICE.
Beautiful lots, high, dry and healthful from $850 up. Terms, acres and half acres from $750 up. Four cars of etc. Motor out Cahuenga Ave. to Hollywood Park or Phone DR. DOUGLAS. Holly 579448. P. R. LONGLEY, 6663 Hollv. Blvd.

FOR SALE—
6 ROOM HOUSE
Wonderful new 6-room home to be sold immediately. Many special features, hardwood floors, tile sink and bath, lot 50x145; double garage. Price $9500. $2500 to $3000 cash. Terms. Owner at 1247 N. HARVARD BLVD. Phone Holly 13838 or call Mr. Kinder, 582-70, or Holly 13838.

C. S. ALBRIGHT CO.
5810 Hollywood Blvd.

FOR SALE—
HOLLYWOOD FURNISHED HOME SACRIFICE.
6 rooms, beautifully furnished, overstuffed furniture in living-room, period in dining-room, Victrola, fixtures, lamps, silver, linens. Everything included for $3500, easy terms.
H. E. LAND CO.
Phone 577196. Mrs. Holly 3720 any time.

FOR SALE—BY OWNER
East Hollywood foothills. An going East. Must sell my ideal 5-room bungalow, furnished or unfurnished. Hardwood floors, all built-in features, very exclusive furniture, beautiful lawn and shrubbery, 12 fruit trees, cement driveway. Garage, southern exposure. $6750. MRS. CLARA BRENNER, 4331 Russell ave.

FOR SALE—$6500. Bargain, by owner, 8-room colonial bungalow. Living-room, dining-room, oak floors, two fireplaces, large built-in bath tub, pressed brick mantel. Partly mahogany trim, glass knobs, tiled breakfast-room, double garage, lot 50x151. $3000 mortgage, balance cash. 1154 GRANGE GROVE AVE., West Hollywood.

FOR SALE—AT A BARGAIN
In Hollywood, on Orange Drive, a 6-room bungalow, modern and complete in every detail. Three sleeping-rooms, fireplace, oak floors, etc. The price of $6500 is for quick sale. Only $2500 down, balance monthly. This is a snap. Ask Mr. Kirker.
WOOD & REIBERIN
7038 Hollywood Blvd. Phone 579322

FOR SALE—Splendid court site on Vermont ave., north of Hollywood Blvd., on west side of Vermont. 240 feet south; has 8-room house on; price only $15,000; certainly a good buy.
Sloan, with WRIGHT & HOGAN
1666 N Vermont.

FOR SALE—Fine 2-story 7-room home, lot 66 ft. wide, running from street to street. Large carpets, numerous fruit and 5 eucalyptus trees in back yard; garage for 2 cars, lovely class neighborhood. 1040 CAHUENGA AVE., a block above Franklin. Call Owner, Hollywood 3131, for appointment.

FOR SALE—
SMALL PAYMENT DOWN BUYS cozy four-room bungalow in Central Hollywood, on lot 50 by 95 with garage, near schools, stores, car line. Price $5500. Terms to handle.
NORTON & BUNCH.
6506 Hollywood Blvd. 576622; 577488.

FOR SALE—
WHY PAY RENT
When you can buy a new 4-room bungalow on car line, $1500 down and the balance like rent, $50 a month. Call us up on this room. 4608 HOLLYWOOD BLVD.
Phone 598331 or 599638.

FOR SALE—
HOLLYWOOD SACRIFICE.
BEACHWOOD DRIVE, ABOVE BLVD.
10-room Hollywood home, 2 baths, lot 60x200; $8500 will handle. Nothing more to pay for two years.
CALMIN CORPORATION
Mr. Plumb-Bridges, 7303 Eighth st. 62103.

FOR SALE—FOR $6000
VERY FINE HOLLYWOOD HOME.
8 large bedrooms, spacious living-room, dining-room and den; large grounds, 50 to 100. Good garage, near the corner. Easy terms. Owner, 579448. P. R. LONGLEY, 6663 Hollv. Blvd.

FOR SALE—
Santa Monica frontage. Close to Vermont. Price $12,500.
COME TO HEADQUARTERS.
GRAY & McKINNEY.
1196 S. Vermont.

FOR SALE—Hollywood, $5500—
Building 22 bungalows, 5 rooms, for your own home. Reasonable terms, etc., for sale by owner.
PARROTT & CO., 1614 Hudson Bldg. Holly 8135.

FOR SALE—
BUNGALOW COURT SITE.
SUPERLATIVE LOCATION
MR. HILL, WITH COOK REALTY CO.
Phone HOLLY 229.

FOR SALE—Beautiful S.E. white plaster home, tile bath, stall shower, H.W. fire, auto heater, heavy pergola over side drive, east front, N. of blvd. New. If sold this week, $8500. Cash considered. $4000
OWNER, 57277; evenings, 580848.

FOR SALE—In Hollywood, north of Santa Monica Blvd., furnished or unfurnished, a beautiful new 5-room bungalow with large cement drive, lawn and shrubbery. $6500 unfurnished, $7000 furnished, can be had on good terms. VERMONT 4677.

FOR SALE—$1000 vacant lots all improvements, sewerage and cesspool ready for building. $1100, terms to suit. Close to schools, etc. Might take Ford touring car as model part pay. OWNER, Hollywood 2-R-8.

FOR LEASE—We have the best piece of vacant business property on Hollywood Blvd. that we own lease for forty-nine years, like Mr. Mahoney for full particulars.
2038 Hollywood Blvd. Phone 579523.

FOR SALE—$6500 OR EXCHANGE.
$40,000—HOLLYWOOD INCOME—$35,000
6 flat bldg. and duplex, very well located, showing fine income. Will take in land, diamonds or what have you? Call today. E. J. DWYER, Hollywood 400.

FOR SALE—100 ft. frontage on Santa Monica Blvd., near Vermont. Only $50 front foot. 176 ft. deep. This is worth $100 per front ft. HOLLY 4344.

FOR SALE—Fine residence lot, close to HOLLY 4344. 58 ft. wide. Only $2500.

FOR SALE—$375 cash, $30 mo. 2-rm. mtg. bung., garage, treed $4250. HOLLY 4886.

FOR SALE—Two new mansions in Hollywood. Best exclusive WAY. $250.

FOR SALE—Home Hunters: Look at 2226 Beachwood Drive, Hollywood. One beautiful, located Spanish type home, Nothing finer in Hollywood for the money. See it today. Owner, A. L. SCHONBORN, 6220 Selma, 3 story bldg. 62467.

FOR SALE—Strictly modern, nearly new 5-room bungalow, shrubbery, lawn, garage; to settle estate; immediate possession. Inquire 2226 CHEROKEE AVE. Holly 1473.

FOR SALE—6-room home on Franklin, near Highland; tile bathroom, basement, fireplace, rose garden, ideal location, open to offer; appointment FIVE, Hollywood 2.

FOR SALE—
SANTA MONICA BLVD. FRONTAGE.
50x180 ft. at Highland ave.
C. E. TOOKMAN CO., 6290 Holly. Blvd.

FOR SALE—Hollywood, $15000 cash, but 4-room house or high school.
See MERCER REALTY CO.
6272 Hollywood Blvd. Open Sun. 9-10 a.m.

TO LET—Beautiful furnished 4-room bungalow, 1 block from Hollywood Hotel. Rent $70. 1947 N. HARVARD BLVD. Phone 579108.

FOR SALE—Owner, double bungalow. Corcoran, north of Sunset blvd., at rea-sonable price; an leaving city. WILSHIRE 5749.

FOR SALE—5 rm., hardwood floors, built-in features, garage. Open all 9-5:30. 2336 N. NORMANDIE PLACE. Will 6670.

FOR SALE—2 new bungalows on corner lot in Hollywood $15,000. Apply 5090 HOLLYWOOD BLVD.

FOR SALE—Together or separate, owner's equity in 2 lots, close in Berry fitted 5-room modern bungalow cash $2500, bal. in time mortgage. HOLLY 3040.

GLENDALE—
For Sale, Exchange, Wanted, To Let.

FOR SALE—100x190, on Lexington, 50 feet south of Mocker. Bargain at $2750. OWNER, 718 Black Bldg. Selvy. 1072.

HOLLYWOOD—
For Sale, Exchange, Wanted, To Let.

FOR SALE—
ESTATE THROWN ON MARKET.

The beautiful Jewell estate grounds, subdivided. You can now build your home on the grass of the Hollywood Foothills. Only 12 sites left, show me your residence site like this at $3150, and I will buy it. Price cut; Cahuenga, 3 blocks, north of Hollywood Blvd., and turn west on Curlew st. I will be there to meet you from 10 to 4 Sunday.
GEO. H. MATTHEWS.
577691. Exclusive Agent. 597049.

FOR SALE—
HOLLYWOOD LOT.
$2150 CASH.
2-year mtge. on balance, $1200, at 7 per cent.
UNRESTRICTED CORNER, 60x135, 2 blks. N. Hollywood Blvd., 3 blks. east Vermont. Go see it, N.E. cor. Commonwealth and Kingswell.
Financially embarrassed. Make me an offer. MRS. S. TAUBMAN. Phone 59737 any time after Sunday.

FOR SALE—
NORTH OF HOLLYWOOD BLVD.
Two-room two-story substantial residence in choice residential district. Just placed on the market at a price that will sell quickly. Large living-room, set in panels and 4 sleeping porch; two baths newly decorated and in good condition. Ideal for a large family.
NORTON & BUNCH.
6506 Hollywood Blvd. 576622; 577488.

FOR SALE—
NEW HOME AND INCOME.
Two bungalows on one lot. Front one 6 rooms; rear 5. Tile bath and sink, fireplace, double garages. On one of the prettiest streets in East Hollywood, close to 1170 a month. Price $12,500, $8000 handles. Owner on premises from 1 to 5 every day at 1257 Alexandria, or by phone unless and evenings, Holly 4771.
MRS. McLEOD.

FOR SALE—
HOLLYWOOD FOOTHILL HOME SACRIFICE.
Beautiful lots, high, dry and healthful from $850 up. Terms, acres and half acres from $750 up. Four cars of etc. Motor out Cahuenga Ave. to Hollywood Park or Phone DR. DOUGLAS. Holly 579448. P. R. LONGLEY, 6663 Hollv. Blvd.

FOR SALE—
6 ROOM HOUSE
Wonderful new 6-room home to be sold immediately. Many special features, hardwood floors, tile sink and bath, lot 50x145; double garage. Price $9500. $2500 to $3000 cash. Terms. Owner at 1247 N. HARVARD BLVD. Phone Holly 13838 or call Mr. Kinder, 582-70, or Holly 13838.

C. S. ALBRIGHT CO.
5810 Hollywood Blvd.

FOR SALE—
HOLLYWOOD FURNISHED HOME SACRIFICE.
6 rooms, beautifully furnished, overstuffed furniture in living-room, period in dining-room, Victrola, fixtures, lamps, silver, linens. Everything included for $3500, easy terms.
H. E. LAND CO.
Phone 577196. Mrs. Holly 3720 any time.

FOR SALE—BY OWNER
East Hollywood foothills. An going East. Must sell my ideal 5-room bungalow, furnished or unfurnished. Hardwood floors, all built-in features, very exclusive furniture, beautiful lawn and shrubbery, 12 fruit trees, cement driveway. Garage, southern exposure. $6750. MRS. CLARA BRENNER, 4331 Russell ave.

FOR SALE—$6500. Bargain, by owner, 8-room colonial bungalow. Living-room, dining-room, oak floors, two fireplaces, large built-in bath tub, pressed brick mantel. Partly mahogany trim, glass knobs, tiled breakfast-room, double garage, lot 50x151. $3000 mortgage, balance cash. 1154 GRANGE GROVE AVE., West Hollywood.

FOR SALE—AT A BARGAIN
In Hollywood, on Orange Drive, a 6-room bungalow, modern and complete in every detail. Three sleeping-rooms, fireplace, oak floors, etc. The price of $6500 is for quick sale. Only $2500 down, balance monthly. This is a snap. Ask Mr. Kirker.
WOOD & REIBERIN
7038 Hollywood Blvd. Phone 579322

FOR SALE—Splendid court site on Vermont ave., north of Hollywood Blvd., on west side of Vermont. 240 feet south; has 8-room house on; price only $15,000; certainly a good buy.
Sloan, with WRIGHT & HOGAN
1666 N Vermont.

FOR SALE—Fine 2-story 7-room home, lot 66 ft. wide, running from street to street. Large carpets, numerous fruit and 5 eucalyptus trees in back yard; garage for 2 cars, lovely class neighborhood. 1040 CAHUENGA AVE., a block above Franklin. Call Owner, Hollywood 3131, for appointment.

FOR SALE—
SMALL PAYMENT DOWN BUYS cozy four-room bungalow in Central Hollywood, on lot 50 by 95 with garage, near schools, stores, car line. Price $5500. Terms to handle.
NORTON & BUNCH.
6506 Hollywood Blvd. 576622; 577488.

FOR SALE—
WHY PAY RENT
When you can buy a new 4-room bungalow on car line, $1500 down and the balance like rent, $50 a month. Call us up on this room. 4608 HOLLYWOOD BLVD.
Phone 598331 or 599638.

FOR SALE—
HOLLYWOOD SACRIFICE.
BEACHWOOD DRIVE, ABOVE BLVD.
10-room Hollywood home, 2 baths, lot 60x200; $8500 will handle. Nothing more to pay for two years.
CALMIN CORPORATION
Mr. Plumb-Bridges, 7303 Eighth st. 62103.

FOR SALE—FOR $6000
VERY FINE HOLLYWOOD HOME.
8 large bedrooms, spacious living-room, dining-room and den; large grounds, 50 to 100. Good garage, near the corner. Easy terms. Owner, 579448. P. R. LONGLEY, 6663 Hollv. Blvd.

FOR SALE—
Santa Monica frontage. Close to Vermont. Price $12,500.
COME TO HEADQUARTERS.
GRAY & McKINNEY.
1196 S. Vermont.

FOR SALE—Hollywood, $5500—
Building 22 bungalows, 5 rooms, for your own home. Reasonable terms, etc., for sale by owner.
PARROTT & CO., 1614 Hudson Bldg. Holly 8135.

FOR SALE—
BUNGALOW COURT SITE.
SUPERLATIVE LOCATION
MR. HILL, WITH COOK REALTY CO.
Phone HOLLY 229.

FOR SALE—Beautiful S.E. white plaster home, tile bath, stall shower, H.W. fire, auto heater, heavy pergola over side drive, east front, N. of blvd. New. If sold this week, $8500. Cash considered. $4000
OWNER, 57277; evenings, 580848.

FOR SALE—In Hollywood, north of Santa Monica Blvd., furnished or unfurnished, a beautiful new 5-room bungalow with large cement drive, lawn and shrubbery. $6500 unfurnished, $7000 furnished, can be had on good terms. VERMONT 4677.

FOR SALE—$1000 vacant lots all improvements, sewerage and cesspool ready for building. $1100, terms to suit. Close to schools, etc. Might take Ford touring car as model part pay. OWNER, Hollywood 2-R-8.

FOR LEASE—We have the best piece of vacant business property on Hollywood Blvd. that we own lease for forty-nine years, like Mr. Mahoney for full particulars.
2038 Hollywood Blvd. Phone 579523.

FOR SALE—$6500 OR EXCHANGE.
$40,000—HOLLYWOOD INCOME—$35,000
6 flat bldg. and duplex, very well located, showing fine income. Will take in land, diamonds or what have you? Call today. E. J. DWYER, Hollywood 400.

FOR SALE—100 ft. frontage on Santa Monica Blvd., near Vermont. Only $50 front foot. 176 ft. deep. This is worth $100 per front ft. HOLLY 4344.

FOR SALE—Fine residence lot, close to HOLLY 4344. 58 ft. wide. Only $2500.

FOR SALE—$375 cash, $30 mo. 2-rm. mtg. bung., garage, treed $4250. HOLLY 4886.

FOR SALE—Two new mansions in Hollywood. Best exclusive WAY. $250.

FOR SALE—Home Hunters: Look at 2226 Beachwood Drive, Hollywood. One beautiful, located Spanish type home, Nothing finer in Hollywood for the money. See it today. Owner, A. L. SCHONBORN, 6220 Selma, 3 story bldg. 62467.

FOR SALE—Strictly modern, nearly new 5-room bungalow, shrubbery, lawn, garage; to settle estate; immediate possession. Inquire 2226 CHEROKEE AVE. Holly 1473.

FOR SALE—6-room home on Franklin, near Highland; tile bathroom, basement, fireplace, rose garden, ideal location, open to offer; appointment FIVE, Hollywood 2.

FOR SALE—
SANTA MONICA BLVD. FRONTAGE.
50x180 ft. at Highland ave.
C. E. TOOKMAN CO., 6290 Holly. Blvd.

FOR SALE—Hollywood, $15000 cash, but 4-room house or high school.
See MERCER REALTY CO.
6272 Hollywood Blvd. Open Sun. 9-10 a.m.

TO LET—Beautiful furnished 4-room bungalow, 1 block from Hollywood Hotel. Rent $70. 1947 N. HARVARD BLVD. Phone 579108.

FOR SALE—Owner, double bungalow. Corcoran, north of Sunset blvd., at rea-sonable price; an leaving city. WILSHIRE 5749.

FOR SALE—5 rm., hardwood floors, built-in features, garage. Open all 9-5:30. 2336 N. NORMANDIE PLACE. Will 6670.

FOR SALE—2 new bungalows on corner lot in Hollywood $15,000. Apply 5090 HOLLYWOOD BLVD.

FOR SALE—Together or separate, owner's equity in 2 lots, close in Berry fitted 5-room modern bungalow cash $2500, bal. in time mortgage. HOLLY 3040.

GLENDALE—
For Sale, Exchange, Wanted, To Let.

FOR SALE—100x190, on Lexington, 50 feet south of Mocker. Bargain at $2750. OWNER, 718 Black Bldg. Selvy. 1072.

GLENDALE—
For Sale, Exchange, Wanted, To Let.

FOR SALE—GLENDALE'S BEST HOUSE BUY.
5-room chalet, extra deep lot; 4 large bedrooms, living-room 30 ft. long; modern in every way. Lovely spot on high ground. Glendale is one of the most beautiful blocks in Glendale, for sale or vacating. Will sacrifice and give liberal terms.
Take Glendale cars 2 blocks from BRAND AND BROADWAY. Go north on Brand, directly arranged for income property. 15 of the finest bearing fruit trees. This is a real bargain at $6500.
6-rm., new, hardwood floors, throughout close to Central, south end, $6000, 6-rms., all large, large lot, $4750, $1000 down.

5-ROOM NEW—$4500.
In foothill district. Well built bungalow and garage. Only $4500 if sold this week.
5-room colonial and garage, $4700; $1000 cash, bal. monthly.
OVER ½ ACRE AND MODERN HOUSE
A modern large 5-room house, hardwood floors, living-room 14x22, beautifully papered. Built 6 years ago. Fine room bedroom easily be added if desired. Garage, chicken house and runs; 8 fine oak trees, 14 fruit trees, berries, chicken yard, abundance of water. Here is a dandy home for retiring business man. Only $3000 cash. Owner is in the prettiest attitude of mind to make liberal terms. Located in high altitude of Crescenta. 1 block to car line.
One acre in good section, 5-room house, fruit trees. Paved street. $5500.
5-ROOM CALIFORNIA HOUSE, 45x152 feet lot, $2200; $500 cash, balance $40 per month. Rents paying rent.
6-ROOM COLONIAL, in the best residential district on Central Ave. This home is well built, only $7500, terms.
WELL BUILT BUNGALOW, large living-room, 2 fine bedrooms, breakfast-room, dining-room, swing-room, kitchen, $6000. Terms, and only $40 per month, including interest.
A BARGAIN—
5-room home, garage and fruit, lot 50x150, $3000.
One room on paved blvd. 60 bearing fruit trees, large variety. 10 shares water stock. $2750, terms.
Almost 1 acre on paved street, stone walks and curb, 28 fruit trees, 6-room house, large garage, chicken houses and runs, shares water stock. Bargain.
160x200, foothill, restricted.
One acre, young trees, small house, $2000.
West Broadway business lot in the heart of Glendale's most active business district. $15,000.
One of the best paying grocery businesses in Glendale with living quarters, good lease.

H. W. L. MILLER CO.,
109 S. Brand L. Glendale 853.
CLOSED SUNDAYS.

FOR SALE—Wonderful Fairbanks Tract.
GRANDVIEW DISTRICT.
YOUR LAST CHANCE to buy choice homesites, all east front, 100-ft. frontage on Vestal. Vestal Blvd., at only $2500 down. Price $2200. Terms.
HIGH-CLASS BUILDING OPERATIONS close to our San Fernando Rd. car line. Drive out San Fernando Rd. to Vestal, first west of town turn north; first 2 p.m. Sunday. It will be worth your while. Remember the car "PINCH" is off of these homesites; above front and for.
GEO. H. MATTHEWS & GUTHRIE.
1013½ S. Brand. Glendale 1640.
Doran & Brand. Glendale 216.

FOR SALE—A FINE HOME of 8 rooms, consisting of large living and dining rooms, den, kitchen, 4 bedrooms and bath. Fine location. This is a bargain at $7500.
$2000 cash.
6 LARGE ROOMS built by owner for home, all built-in features. The decorations are of the very best. Hardwood floors throughout. Basement and garage. Five blocks from Price $7000. $2000 cash.
3 ROOMS AND BATH.
Located 1 Block from car line. This is a real bargain at the price, $2900. $300 cash, bal. $35 per month.
RESIDENCE LOT ON KENNETH RD.
3 lots, large size, 50x220 $2950.
LOTS ON BRAND BLVD. from $1800 to $20,000.
HAVE SOME that will make you money.
ARTHUR CAMPBELL
110 E. Broadway. Glendale 274.
Branch office corner Brand and San Fernando Road. Open Sunday.

FOR SALE—AFTER SUNDAY DINNER drive out San Fernando Road to Grand View Blvd., turn west one block to 7th st., near fourth car, see BEAUTIFUL TRACT OF FARMLANDS that is for sale. 100 ft. frontage home sites. Representative will be there from 2 p.m. for detailed information. Look at another "ad" in these columns for description.
CHARLES B. GUTHRIE.
1013½ S. Brand. Glendale 1640.
Doran and Brand. Glendale 216.

FOR SALE—This week only, $30 000 splendid investment 160 ft. frontage on Hollywood Blvd., directly from Brand, with improved with stores and apts., and can be improved with stores and apts., and can be made to pay 20 per cent on total investment. In the meantime the rentals on carry the property at no carrying charge on purchase price per month.
This is positively the best business investment in Glendale.
See Jones, with
KELLY and VAN ARSDOL,
106 West Colorado, Glendale 1411.
WE WRITE INSURANCE.

FOR SALE—BUNGALOW COURT SITES.
75x128 feet, level, on best wide tree-lined street, only 1 block from car line. Convenient to stores, schools and churches. Alley on one side. A bargain.
ANOTHER
160 feet frontage on fast drop, only ½ block to Brand Blvd. car line, close to business district of town. This property is underpriced to sell immediately.
J. F. CHANDLER.
Corner Brand and Lomita.
Glendale 2003.

FOR SALE—ARTISTIC BUNGALOW.
ARE YOU LOOKING FOR A HOME TO GET OUT OF THE RENT?
WONDERFULLY BUILT, 6 large rooms, hardwood floors throughout, modern in every sense of the word, close to car line. N.W. Wonderful view of mountains. Reduced to $6500.
ANOTHER CHARMING BUNGALOW.
5 LARGE ROOMS, front and side porches, French doors, sleeping-porch, garage, southern exposure. $6250.
ADELAIDE HAMILTON.
204 E. Broadway. Glendale.

FOR SALE—DESIRABLE LOT in best section of Glendale. Inquire 708 N. JACKSON.

FOR SALE—BEAUTIFUL NEW COLONIAL near car park; strictly modern, splendid lot, $525 down, balance monthly.
GLENDALE REALTY COMPANY.
131 Brand. Glendale 44.

TO LET—Let W. PATTERSON AVE. furnished 5-room and sleeping-porch bungalow; linen and silver; $75 month.

FOR SALE—$1000, lot 50x196, close to car line; fine view. Inquire 124 W. BROADWAY.

FOR SALE—lot and small shack; $1100. Terms; lot $x197, 1234 HARVARD. $1100, water in.

GLENDALE—
For Sale, Exchange, Wanted, To Let.

FOR SALE—
IN BEAUTIFUL GLENDALE.
"The City of Homes."
CONTENTMENT LIES IN CHEERFUL HOME AND ENVIRONMENTS. This beautiful 8-room 2-story home situated in its own little "Garden of Eden" on 2¼ acres of land within in the foothills of Glendale. You will consider the home itself a gift when you see the ornamental shrubbery, flower gardens, vegetable garden, every fruit tree imaginable in full bearing including many semi-tropical varieties. A park leading either to the garage or back to front entrance. An artistic fence decorated with cheerful climbing roses separates park from the remainder of grounds. There are extra cottages for maid and the gardener, chicken corrals, also barn with stall for cow. We have the exclusive handling of this property and will cheerfully show it by appointment.
$17,000 is the sacrifice price, and for a limited time.

ANOTHER ELEGANT HOME muchly unexpected is an 8-room home on North Maryland. One of the prettiest streets in Glendale. Modern in every respect. Garage. Only $11,000.

A COLONIAL BEAUTY—$7500.
In Glendale's residential district and near car line. Breakfast nook, all modern conveniences and built-in features. Can be had on terms.

HOME AND INCOME PROPERTY.
New duplex and bungalow on corner. Price $13,500—cash $7000. Also one of the best building, close to car, $20,000—cash $7000.

LOTS.
$5000 to $7500 for business lots on Brand blvd., also a dandy one for residence lots can be had ranging in price from $700 to $4000.

J. F. STANFORD,
1121½ So. Brand Blvd.
Glendale 1940. Glendale 1940.

FOR SALE—
BEST BUY IN GLENDALE—New 5-room house and garage on 50x150 lot, 26 ft. bearing fruit trees, 20-ft. alley, 1 block north of Broadway; Hardwood floors, hall, cement basement, 2 bedrooms, built-ins, dinnlaing and lighting fixtures are of the best built-in fixtures. Don't miss this opportunity.
ARE YOU LOOKING for a nice new 4-room bungalow home.
4 ROOMS and garage on one of our best streets in splendid neighborhood, $3675.
4 ROOMS and garage, $3800, $700 down.
4 ROOMS and garage, $3800, $700 down.
2 ROOMS on back of lot 50x135, $2200 cash.
DANDY GARAGE HOUSE on lot 50x125, fruit trees, good location. 4 blocks from L. A. car line. $2500.
4 ROOMS and double garage; about 700 feet south of Broadway. $4500, $750 down.
NEW 2-ROOM HOUSE—A cozy little home for you. Lot 50x137. Let him about 25 full-bearing fruit trees, 4 blocks to jucy taxes. $3500 $800 handles. Would make good rental property. On good street, close to car line.
CALL ON US for good building lots. We have them, all prices; also for business property.
L. KENT CO.,
130 S. Brand. Phone Glendale 408.
NOT OPEN SUNDAYS.

FOR SALE—
HOUSES—HOUSES—HOUSES.
YOU GOOD PEOPLE who are hesitating about buying a home get busy now, if ever.
HERE ARE SOME REAL BARGAINS, which, a week from now may not be obtainable.
6-ROOM HOUSE, very attractive, large lot, 3 blocks from car line. $4000.
5-ROOM NEW, very attractive, $5500.
4-RM. bng., close car line, $3500 cash, $450 down.
3-ROOM bung., $500 cash, $2000.
LOTS—LOTS—LOTS
80 FEET ON BRAND BLVD., the principal business street of Glendale. $5500.
50 FT. ON BRAND, near Bdwy, $25,000.
70x125, CORNER Maryland and Mountain, $3000 cash.
RESIDENCE LOTS, all over Glendale, from $1250 up.
ACREAGE—ACREAGE—ACREAGE
Of acres of choice residence property, located in the most sightly district, very high-class subdividers should investigate this.
MacGREGOR REALTY CO.
130 N. Brand. Phone Glen. 108

FOR SALE—
BUTTER THAN 20 PER CENT.
DOUBLE BUNGALOW consisting of 4 and 5 rooms respectively, artistic features and fine finishes, double garage, choice fruit and shrubbery, pretty fireplace; also floor furnace, on wide lot in fine residence district. Will be sold to settler at a bargain. Terms, rents for $160 per month, $9000, easy terms.
ENDICOTT & LARSON,
116 South Brand Boulevard.

FOR SALE—
SEE
GUY WILSON
FOR GLENDALE SNAPS.
New 4-room plastered bungalow and garage, $4200, $500 down.
New 5-room plastered bungalow and garage, strictly modern, $4900, $700 down, balance like rent.
New 5-room stucco, strictly modern, hardwood, woodshed, built-ins, fruit, $4500, easy terms.
New 6-room stucco, built-ins, lawn, fruit, chicken yards, $5000 down.
EXTENSIVE LISTINGS TO CHOOSE FROM.
OPEN SUNDAY
GUY WILSON,
226 S. Brand Glendale 2075.

FOR SALE—NEW COSY FOUR-ROOM home, screen porch, bath, bedroom, garage, cement walk garage, 50 ft. lot. Price $4000, $1000 down, balance $50 per month.
50 FT. LOT on East Colorado with garage, house, $2100, $1400 cash, future business.
50 FT. LOT, good neighborhood, close to school, $1050, $500 down, balance $25 per month.
NEW 5- and 6-ROOM homes with latest built-in features, for occupancy and under construction. See our prices.
INCOME BUSINESS PROPERTY.
PAY CAR FARE TO LOMITA.
SEAMAN & HANCOCK.
406 S. Brand Blvd. All classes insurance.

FOR SALE—
AM LEAVING GLENDALE.
MUST SELL MY BEAUTIFUL HOME.
A BUNGALOW OF SIX ROOMS.
This is a place we have built for a home, so contains quite a little features you do not find in the average place. Location is one of the best. Bungalow is a most complete home, three bedrooms, living-room, dining-room, cabinet kitchen, most beautiful lot, fruit trees, new decorations, beautiful lawn, shrubbery and 50-foot lot with fruit trees, lawn, flowers and shrubbery. Price for $5500. Will accept $1250 cash. Inquire 130 N. Brand Blvd. Glendale. Branch office on corner Doran and Brand.
GEO. H. MATTHEWS & GUTHRIE CO.
Glendale 1640.
Glendale 216

FOR SALE—NEW MODERN 6-ROOM HOUSE, 3 bedrooms, hardwood floors, A big bargain, $5500; $1000 cash.
SEVEN-ROOM MODERN, 4 bedrooms, just remodeled, $5000, $1200 cash. Owner must sell.
NEW 5-ROOM, 2 bedrooms, garage, $3800, $700 cash.
R. N. STRYKER,
217 N. Brand. Glendale 846.
OPEN SUNDAY.

FOR SALE—NEW 5-ROOM MODERN, OAK floors, garage

CITY LOTS and Lands for Sale

FOR SALE—

GRAND OPENING
SALE OF LOTS
NOW ON
IN
F. H. DOLAN'S
VERMONT HEIGHTS,
HIGHLANDS OF THE SOUTHWEST.
MANCHESTER
AND
VERMONT AVENUES.

$180 CASH,
BALANCE $15 PER MONTH.
DISCOUNTS FOR CASH OR BUILDING.

High and slightly ground, with character and individuality.

Something better and just a little different. Reasonably restricted. NO TEMPORARIES or SHACKS ALLOWED. For it's the improvements that go in, is what makes and keeps the value up. Lots full size and fully improved.

This is my tenth subdivision of good residences and business property in Los Angeles, and my word for it that it is the best property I have offered to the public.

COME AND SEE FOR YOURSELF.

Courteous salesmen will be glad to answer any and all questions. You will not be urged to buy. A wonderful site for business (VERMONT AVE. FRONTAGE.) home or an safe investment; lots sold only from the tract office.

Take University car marked Manchester or Hoover ave. car to 84th place and Vermont.

Open Evenings.

F. H. DOLAN,
OWNER AND SUBDIVIDER.

Over 400 Homes Already Built.
BELVEDERE GARDENS.
NEW TRACT OPEN.
High—Close-In—Nearest Car Line.
80 Ft. Lots $625 Up.
$10 Cash—$10 a Month.

High, dry, mountain and valley view. Only 2 miles from 7th and Broadway, closer in than most of the thickly settled residential districts—a new city in the making—handy to 5c car and only 25 minutes from downtown.

EXPERT PREDICTS BIG JUMP COMING IN VACANT LOTS.

See the 400 new homes—miles of street work being rushed to completion—miles of water piping being laid and the construction work going on electric and gas service in BELVEDERE GARDENS, bordering for 12 blocks the heavily traveled Whittier Boulevard, today within a home place and investment for the workingman.

TEMPORARY HOMES ALLOWED.

Buy Ahead of Completed Improvements.

Build a temporary home on one of these big lots. Buy now at original prices. Go today. Take Stephenson avenue car on 7th st. to end of line, walk one block to Tract Office. Free trips daily from our Main Office.

REPRESENTATIVES AT TRACT OFFICE, OPEN ALL DAY.

20 Years of Responsibility Behind Each Sale.

JANSS INVESTMENT COMPANY
Phone 10345
Fourth Floor Metropolitan Bldg.
Fifth and Hope.

FOR SALE—NEW WINDSOR SQUARE.
We have a few lots left in Los Angeles most beautiful residence district. These lots are on paved winding Blvds., with all public utilities placed to each lot under ground. Some ornamental lighting system and beautiful trees. 25 minutes from Bdwy.

The highest point in the Wilshire District; restricted to residences for 50 years. Nothing has been forgotten to make your home-site ideal. These lots are going at the rate of 2 to 3 contracts attending given to patrons. Come out Sunday and see this property for yourself. Take W. 6th St. car to Lucas and Larchmont Drive; east to Lucas and Larchmont, thence north to property.

CRACEY & SHOULTS CO.
3rd at Larchmont Blvd.
Phone 10429 Wil. 5685

FOR SALE—
LOT, 14 FREMONT PLACE
140x168
North front between Eastgate and Westgate Drive on Wilshire Blvd.
PRICE $12,000
Don't hesitate, for I am going to sell.
Owner, ✆ 23263, or 37520.

FOR SALE—
DON'T OVERLOOK THIS.
A fine corner lot, unrestricted, west of Wellington Square, in a nice neighborhood; beautiful homes on the other corners. Four-room new bungalow and garage in the rear. Drive out 58th street, which will rent for $55 per month. 10 per cent on the interest.
Price $6000 cash, and a good buy.
C. R. OTTO, 4450 W. Washington st.

FOR SALE— WILSHIRE RACHFICE.
The two best bargains in Fremont Place. Corner on Wilshire, 187x115. Price $10,125. Inside lot on Wilshire, 140x168, for $12,000. They won't last long at these prices. Better hurry.

Rest bay on Washington, near Arlington, 100x140.

S.W. cor. Wilton and 16th, 60x150. For immediate sale will sacrifice. Call at 310 S. WESTERN AVE.

FOR SALE— —$3750.
UNRESTRICTED FOR DUPLEX.
You will never know the real toys of a home until you have lived on a high-view Hollywood lot. Here is three choice ones, 2150, surrounded by high-class homes, with unobstructed view of Wilshire and Hollywood. 3 blocks from heart of Hollywood. On Vine St., N. of Blvd.; improvements about to start would double the price quoted. JAMES BROWN, 429 Hollingsworth Bldg. 69718.

FOR SALE—
FINEST VIEW IN LOS ANGELES.
WEST ADAMS BOULEVARD.
LAST OF THE HIGH GROUND.
In all the world no view like this. Located at West Adams and Tenth Ave., right among some of the finest and most expensive homes in the city. Size of each lot 80 ft. by about 150. $1500, $1600 and up to $2500. Buy today; you can't lose.
GILCHRIST COMPANY, Exclusive Agents,
728-31 Black Bldg. Pico 2824.

FOR SALE—
Bargain, Normandie Blvd. corner, close to Vernon, $1175, $600 cash. 82 feet. YOUNG, 13795.

FOR SALE—30 ft. lot in Rogers Park. Owner leaving state. All improvements in. Price $1150. Terms. Call Main 8825. 619 San Fernando Bldg.

FOR SALE—By owner, bungalow court site in best of Hollywood, 100x150; paved street. Call LINCOLN 1298.

FOR SALE—One lot 60-foot front on Wilson Place. SANDERSON, 13482

FOR SALE—Lot 50x150, 23rd st. on Wall st. Eastlake. 304 W. 41ST ST.

FOR SALE—$8500 apartment house lot, near PICO AND FIGUEROA. Monday, 812606.

FOR SALE—Lot on Adams St., east of 30th Ave; 44x150; $1250. SOUTH 2980-J.

FOR SALE—Block 99, G528 Aldana, $450. Block 100, 60 ft. 8th; MARBLE.

FOR SALE—WESTERN AVE. FRONTAGE LOT, $2500; ABOUT ¼ CASH, SOME BUY. W. F. SPALDING, 5113 S. WESTERN AVE.

FOR SALE—Double bungalow, with garage, etc., income $153 month; close in, $10,500. Terms. ✆ 836ADAWAY 1475.

FOR SALE—VERMONT JUNIOR HIGH SCHOOL TRACT, a few choice lots left. — See F. H. DOLAN, 5403 S. Vermont.

FOR SALE—Lot 60x145 on Buena Vista Drive, 9th lot S. of Washington, paved street. WEST 7101; WEST 7080.

FOR SALE—Lot on Lucile ave., Hollywood Drive, near Melrose; $3750, a buy. Mr. COLLINS, 569849.

FOR SALE—Choice level lot, $800; $100 cash, $10 per month. 5420 PASADENA AVE.

WANTED—$500 Widow Square. $2500 Income $20,000. MR. JOHNSON, 97 Story Bldg.

FOR SALE—50x135, Westlake district, unrestricted. Price $4000, bungalow court or flats. 711 ALVARADO.

FOR SALE—2 fine lots, 50x187, on Normandie, nr. 49th, cash or terms. VER. 2878.

FOR SALE—4 lots, Stephenson ave., near Lemon. Each 50x135. Ph. 24149.

FOR SALE—Business lot in Burbank. BEE-SON, 5420 Pasadena ave.

FOR SALE—
HAVE YOU SEEN "TICA?"
FOR SALE—Fine residential lot, away below value, for quick sale. — Commonwealth Ave., first ✆ First Call Main 3900.

FOR SALE—LOT 80x141, READY FOR BUILDING; $4500. 4201 S. WESTERN AVE.

CITY LOTS and Lands for Sale.

FOR SALE—

INGLEWOOD HIGHLANDS,
INGLEWOOD.
5c car fare. (Yellow car.)

Big Quarter Acres, Half Acres and Full Acres.

Water, Gas, Graded Streets, Electricity.

ONLY $10 PER MONTH.

Prices $295 up.

Over $100,000 worth sold.

Hundreds of Homes Built.

NOW CLEAN-UP SALE.

Just 28 Lots Left.

Every one a beauty. Every one a bargain.

Build Temporary Home—Save Rent.

Buy for Home or Investment.

BIG PROFITS FOR YOU.

Only $10 per month.

Hurry and get one of these bargains. Raise enough chickens and vegetables to pay for it.

To Beach Property: Take Inglewood-Hawthorne car and get off at Centinela avenue. Tract office on corner Centinela ave. and Redondo Boulevard. By automobile: Slauson avenue to Centinela avenue, Inglewood.

J. D. MILLAR REALTY CO., Inc.

GRAND OPENING—
Third Unit at Fairview.
Glendale District.
LARGE LOTS.
—$480—
During the opening sale we give 5 per cent discount on all lots, same as
$45.60 CASH, $15 MO.

Beautiful level lots on car line, close in, where property is doubling in value. No district or values like this in all Los Angeles. Fine soil, magnificent view.

TEMPORARY HOMES PERMITTED.

Take advantage of this opening discount. Don't delay. Our last unit was sold out in seven days and many people were disappointed.

Drive out San Fernando Blvd. to Vine ave. (Moseley Factory) then to right one block. Glendale-Burbank car to Vine ave. Agents on tract Saturday afternoon and all day Sunday.

HAMLIN & HEPBURN,
426 Title Insurance Bldg.
5th and Spring sts.,
Telephone 68807.

FOR SALE—
VERMONT AVENUE.
Vermont avenue business property.

Business property, consisting of fine bargain lots on Vermont avenue in the best section north of WILSHIRE boulevard, some as low as $8500, some very big opportunities here for builders. See

L. A. DOLTON,
Exclusive Agent, with
FRANK H. AYERS,
214 Pantages Bldg. Pico 2194.

FOR SALE— NEW SUBDIVISION.
SALE ON
MONETA AVE. AT 41ST PLACE.
G-O-I-N-G F-A-S-T.
LARGE LOTS
For Flats, Apartments, Residences.
REASONABLE PRICES.
B-U-Y N-O-W.
LAST CLOSE-IN CHANCE.
DON'T DELAY.
Branch Office on tract Open Sunday.
CAPITOL REALTY CO., Selling Agent.
115 NO. WESTERN AVE.

FOR SALE—
$45,000.
NORTHEAST CORNER 6TH ST. AND OXFORD AVE.
150 ft. on 6th by 130 ft. on Oxford. Can lease stores for $6 per ft. on 6th St. This is a snap at the price quoted.

LAACK & WILLIAMS,
Successors to Olin & Laack,
200 New Pantages Bldg.
60549 7th St. at Hill. Bdwy. 2556.

FOR SALE— $800.
A remarkable bargain in one of the most beautiful residence corners in the carefully restricted Wilshire district. This lot is 100x200 feet and a corner, at only $800 front foot. Real bargain.
WALTER H. BROWN,
537 Bradbury Bldg. Main 1302.

FOR SALE—
LOT, 14 FREMONT PLACE
140x168
North front between Eastgate and Westgate Drive on Wilshire Blvd.
PRICE $12,000
Don't hesitate, for I am going to sell.
Owner, ✆ 23263, or 37520.

FOR SALE—
WILLOWBROOK PARK.
ONE-THIRD ACRES.
$10 PER MONTH.
Build temporary homes. Save rent. Take Long Beach car to Weber ave., Willowbrook and walk west to Compton ave., and south to tract. Drive south on Alameda truck blvd. to Weber ave. and west to compton ave.

FOR SALE—Vacant lots for homeseekers. Drive out to Florence and Cypress ave., 8 blocks east of Mesa Drive. The most sightly spot of the southwest, new tract. Drive out Sunday, or phone owner, 70 feet, 7091W.

FOR SALE—
MONETA AVE. LOTS.
Several beautiful lots on Moneta, the prices that will interest you, several large 80 ft. building lots, near Moneta, north of Vernon, also 2 fine 4-flat double houses, open Sunday. SOUTHWEST REALTY CO., 4220 Moneta. 28338.

FOR SALE—
Northwest Corner
45th and Vermont avenue.
100x140 ft. alley.
Near new theater and market.
A real buy.
Call Mr. Tolhurst or Mr. Roddick,
W. R. REES CO.
THIRD AND VERMONT.

FOR SALE—
LOT BARGAIN, $1750.
South Main st., business corner, suitable for oil station or stores. Only $800 required to handle.
C. CUTTER,
AVERILL-WETMOUTH CO., Inc.,
725 S. Olive. Bdwy. 5643.

FOR SALE—WILSHIRE DISTRICT.
CHOICEST BUNGALOW LOTS,
ON COUNTRY CLUB DRIVE.
LAST FEW LEFT.
PRICE $4000.
Large lots exclusive for bungalows, high restricted district, Country Club Drive, Bet. Wilton Place and Arlington ave.
Phone OWL 67949. Evgs. 67949.

FOR SALE—OR EXCHANGE—$6000 clear, lot 50x150, two blocks from Westlake Park, near 8th st. Fine apartment site. Sell on terms or trade for improved property and assume small amount. JAMES MENZIES, 229 Byrne Blk. 13855.

FOR SALE—
Railroad strike or not, it will be a tea strike for you if you buy a lot in Wilshire Crest. And do you realize that they are selling very fast. Call us up and let us take you out to see the best there is in building sites.
WILLIAM P. YOUNG. Phone 61719.

FOR SALE—WILSHIRE DISTRICT.
BARGAIN—BARGAIN.
SOUTH WILTON PLACE.
50x175.
ONLY $5150.
Large west front lots on Wilton Place just north of 10th st.
Phone 67949—CHAS. B. FELTS.
Address 1154 Pacific Mutual Bldg.

FOR SALE— $1300.
Residence lot, 40x141 to alley, best car service, finest improved section, close to city park. Worth more.
7092O4. 4813 S. Western ave.

FOR SALE—Only 5 lots unsold, come and see the finest residence lots in the city, near Manual Arts school on Kenwood. Asphalt paving. Buy of owner, no agents. 281O1; evenings, VER. 1556.

FOR SALE—2 BEAUTIFUL LOTS ON TOP OF MABERRY HEIGHTS, 90x118 LOTS ARE LEVEL AND COMMAND THE MOST WONDERFUL VIEW. WILL SACRIFICE BOTH LOTS FOR $5000., CALL HOLLY 5142.

FOR SALE—BEST BUY ON VERMONT AVE. N.W. COR., JUST SOUTH OF WASHINGTON, MUST BE SOLD QUICK, $8000, all cash, $1000 less for profit on this in short time, some speed required on this. RIPLEY & BUFF, sole Agents. 615 S. Broad. ✆ 61812. Also 160-ft. corner at $200 per foot, ripe for improvement.

FOR SALE—2 beautiful level lots 100x160, near Occidental College. Fine for bungalow court. $2500. 1558.

FOR SALE—Corner lot 58th and Budlong, 50x137. $1350. Call at 5717 S. BUDLONG.

FOR SALE—$750.
Lot in central Sunnyside, east front on Budlong, 2nd lot south Edgar st. Owner, 57 S. BRAND BLVD. Glendale 847.

FOR SALE—Block Placerita Exposition Park, 86x200, court site. 3716 S. FIGUEROA.

FOR SALE—West Washington corner, northeast corner of Washington and 6th ave. 160 ft. on Washington and 200 on 6th ave. Price $22,000. Phone owner, 62xxx.

FOR SALE—Lot near Sunset, $1500. 84-8, cash $30 mo. VERMONT 5321.

FOR SALE—Beautiful level lot, surrounded by new homes, on Bdwy. car line, 2 blocks from car line. Price $1600, $100 cash. Phone GARVANZA 411.

CITY LOTS and Lands for Sale.

FOR SALE—

WASHINGTON STREET
BUSINESS LOTS.

Vineyard to Rimpau Avenue. Double track yellow cars—5c fare.

"FORECAST BETTER THAN HINDSIGHT."

High, level lots just outside City Limits and City Zoning and City Taxes, but virtually in the City.

Wonderful business activity. Two new theaters costing about $80,000 each and many other new buildings are being erected on Washington now.

If you missed it on Western Ave., this is your GOLDEN OPPORTUNITY on Washington. Washington will be a bigger and better business street than Western Ave. because it is the widest and runs through the heart of the city, directly to the beach cities, via Culver City.

WILL DOUBLE IN VALUE IN LESS THAN A YEAR.

Only SIX Lots for Sale.

THE BATTERSBEE BROTHERS
COMPANY, OWNERS.
Tract Office, 4712 W. Washington st.

FOR SALE—BUSINESS LOT $1000.
FINE BUSINESS LOT FRONTING EAST ON MAIN ST. WHERE THOUSANDS OF VEHICLES PASS DAILY. ALL STREET IMPROVEMENTS PAID FOR. POPULATION AND TRAFFIC MAKE VALUES. WHEN YOU BUY FRONTAGE ON A BUSY BUSINESS STREET AT SUCH A RIDICULOUSLY LOW PRICE YOU ARE MAKING AN INVESTMENT THAT WILL LEAD TO BIG PROFITS. ONLY $1000. EASY TERMS. EMIL FIRTH, 846 S. BDWY.

SPECIAL SUNDAY
EXCURSION TO
BEAUTIFUL WILSHIRE PARK
LOTS 50x150
$660 TO $1250
Special excursion at 10, 11 and 1:30 to show these lots in this new subdivision.

R. E. IBBETSON & CO.,
619 W. Sixth St.
Phone 12410.

FOR SALE—
60x125
WESTERN AVE. BARGAIN.
$9200.
Close to Washington, in the path of extensive improvements; this is one of the best small speculations on the street. Call Mr. Scott, 52585 with
WELLS & GRANT,
REALTORS.
54302. WILSHIRE BLVD. AT WESTERN AVE. Wils. 2684.

FOR SALE—
NO PAYMENT DOWN.
SPECIAL BUILDING INDUCEMENT.
HALF LOT, $800.
Highland Park.
I do not need the cash and will sell you above lot for $10 per month; temporary homes allowed. Here is a REAL opportunity to STOP giving your hard-earned money to the landlord. See me today at 506 HIBERNIAN BLDG., 4th and Spring sts.

FOR SALE—
$350. 1-4 ACRES. $350.
$25 CASH, $5 PER MONTH.
IN STRAWBERRY PARK.
Water, gas and electricity. Finest soil. Will build you a house on easy payments. Auto leaves our office every hour during day.

WESLEY ROBERTS COMPANY,
408 Union Oil Bldg

FOR SALE—
ATTENTION BUILDERS.
THREE LOTS FOR FLATS OR DUPLEX. Close in; all assessments paid; new building ordinance; extra size; high ground; low priced.
$2500 ..... 58x150
$4050 ..... 58x150
$3600 ..... 58x122
EDWARDS & WILDEY CO.,
Wilshire Branch 544 S. Western.
Office open Sundays. Phone WIL 7284.

FOR SALE—UNRESTRICTED WILSHIRE LOT, $2000. Level, very close to Beverly blvd. We offer a lot 50x150, unrestricted, for double bungalow or flats. Better this is the only unrestricted property in all this highly restricted district, and it can be had on very reasonable terms. Call at 252 N. WESTERN AVE., or phone Holly 622.

FOR SALE—UNRESTRICTED LOTS.
Normandie, 58x $1500
Manzanar, near 9th st. $2000
Rosmore, cor. near Melrose $4000
9th st., near Normandie $4000
San Marino facing Menlo, 85x135 ..... $2500
Nr. L. A. High School from ..... $1800-$3500
ERNEST A. BECKER,
Wil. 7481. 709 S. Vermont ave. Wil. 7284.
Open Sunday.

FOR SALE—
CORNER
18TH AVE. AT ANDREWS.
60X178—60X178.
Flat or court site, between 16th and Washington St. Car-lines. Price only $4500, cash. Owner leaving section.
W. I. HOLLINGSWORTH & CO.,
REALTORS—Main 8706.
Hollingsworth Bldg., 6th and 8th.

FOR SALE— $9500.
Choicest high-class residence lot in Wilshire, just off Wilshire Blvd., 98x227, magnificent view, finest surroundings.
Call Mr. Dependahl with
EDWARDS & WILDEY CO.,
Wilshire Branch Office, 544 S. Western Ave.
Exclusive Agents. Open Sunday.

FOR SALE—
LARGE CORNER LOT ON BUSINESS STREET NR. PICO AND WESTERN AT LESS THAN $100 FRONT FOOT. NOT IN THE HABIT TO BUY FOOD LOTS. CALL MR. WILDSHEIM, 567398, REAL ESTATE DEPT.
HUNT H. HELDEN CO.,
2010 WEST SIXTH ST.

FOR SALE—WILSHIRE FLAT LOT.
The only high-grade flat lot left, just off Wilshire Blvd., near Lucas. Values are Very choice. See us about this.
ARTHUR S. BARKER COMPANY.
2745 WILSHIRE BLVD. AT OXFORD.
Phone 867585.

FOR SALE—NORTH WILSHIRE
UNRESTRICTED LOT
50-ft. frontage; fine for double bungalow or duplex.
$1950.
This will not last long, so act quick. Call 567170 Evenings, Holly 2588. 620 N. WESTERN AVE.

FOR SALE— LISTEN!
Only $1400, terms, beautiful bungalow lot 42x170 to alley, asphalt paved street ornamental palms, close in car, and stores. Good restrictions. Apply 1820 W. 54TH. Vermont 2056. Phone evenings, Holly 5068.

FOR SALE—
I have 18 beautiful bungalow lots 1 block off North Western Ave. at the corner of North Orford and Lemon Grove. This is exclusive restricted and ideal location.
L. S. LANGDON, 909 North Western Ave.

FOR SALE— BARGAIN!
40x141 to alley, asphalt paved street, ornamental palms, excellent car service, good restrictions, best buy in So. west at $1350, terms. Apply 1820 W. 54TH. ST. West 4789.

FOR SALE—Fine Grand ave. income lot, just north of Santa Barbara, 50x142. All improvements in. Fine for store, or will sell on lot next to new flats. $3500. Owner, Box 3855 S. HILL ST. Phone South 1

FOR SALE—I have a lot on 57th st., near Western ave. I can sell for $150 down and $15 per mo. Temporary home allowed. Also have 2 double bungalow lots for $350 and $400 down, bal. $10 per mo. 5406 S. WESTERN AVE.

FOR SALE—
6 SOUTH MAIN STREET LOTS,
ONLY $1200. BIG CHANCE.
Business Lots.
STEVENSON, C. C. Title Ins. Bldg. 15684.

FOR SALE—Half acre in Verdugo Valley, opposite Glassell Park; all improvements; school; police car line; 15 minutes from P. O. Call Mr. Cooper, Ver. 2890, for appointment.

FOR SALE—Lot on East 79th street, between Main and San Pedro. A bargain. See MR. PAVLOVSKY, MAIN 8706.

FOR SALE—Good double bungalow lot on Normandie, 52x127, st. paved, cement walks, desirable location, also corner on 51st st. Good terms. Owner, 5317 S. VERMONT.

FOR SALE—
$10 A MONTH.
Large city lots Adjoining Moneta Ave. Price $500 up. COCHRANE, 7124 Moneta.

FOR SALE—Vacant lot on 25th street, near Vermont, with garage and driveway, $1250 cash. Call 57114 S. VERMONT AVE.

FOR SALE—Lots of lots,
all size at right prices
CONTINENTAL REALTY CO.
4922 S. Vermont Ave. Phone 269053

FOR SALE—Or exchange—A dandy building lot on 96th St., also beautiful lots in Portland. Address T. Box 155, TIMES OFFICE.

FOR SALE—Good city lots for $100. House and large lot, $1200; also clear city trade for country.
CADDEN, 321 W. 33D ST. PHONE 18820.

FOR SALE—Moneta ave. frontage,
50-ft., near Vernon, east front. Big bargain. 40% quick. 4227 MONETA AVE. Vt. 7565.

FOR SALE—Choice lots, $1355, 1-4 cash, re dine. Street all paved, park near. Western. 4029 DENKER, Vermont 5532.

FOR SALE—Vacant lot in Rogers Park, $950 cash. We will furnish building loan. 5714 S. VERMONT AVE.

FOR SALE—Lot, 50 ft. on Vermont ave., only $2500; near here. OAKES, 6262 S. VERMONT AVE.

FOR SALE—Downtown business lot, 40x107, must be sacrificed. See OWNER on premises, 518 S. Hope.

FOR SALE—Three of 11 lots for court or bungalow site; bargain. OWNER, 4310 W. 4th.

FOR SALE—50-foot lots, $10 per month. De Soto Heights Tract. Office, cor. WABASH AND EVERGREEN. 9-6181.

FOR SALE—Choice lots on Mineral Ave., near W. 36th car line. 52821.

CITY LOTS and Lands for Sale.

FOR SALE—

BIG LOTS, $208. LOTS $250.
BIG LOTS, $225. LOTS, $300
BIG LOTS, $375. LOTS, $400
LOTS, $425.

These are wholesale prices direct from the owner to you.
NO SUBDIVISION PROFITS.
Prices include graded, oiled streets and city water mains in the streets.

EASY TERMS.
As low as $30 cash and $10 per month, which includes the interest.

FIVE-CENT CAR LINE.
21 MINUTES OUT.
IN THE CITY, WELL DRAINED
HIGH ABOVE THE FOG.

Why buy outside city limits and a mile of car line and pay more too? Consider these facts. Buy in the city, build a temporary home and enjoy paying rent. Is our slogan, let it be yours, too.

TAKE EAGLE ROCK CITY 5-CENT CAR LINE ON BROADWAY TO W. AVENUE 33 AND GLASSELL AVE. GET OFF AT RED TRACT OFFICE, OR

PHONE BROADWAY 1273.
MEAD & CLEMENTS,
817 DOUGLAS BLDG.

FOR SALE—
QUEEN ANNE SQUARE
DUPLEX AND DOUBLE
BUNGALOW LOTS,
$1700 AND UP.
1-4 DOWN, BAL. 6, 12, 18 MONTHS. SIDEWALKS, CURBS AND STREET WORK ALL PAID FOR. ONE BLOCK FROM LOS ANGELES HIGH SCHOOL. ONE BLOCK FROM CAR LINE; SURROUNDED BY THE MOST EXCLUSIVE SUBDIVISIONS IN THE WILSHIRE DISTRICT.

ONLY 50 OF THESE LOTS AND NO OTHERS WITHIN ONE MILE THAT ARE RESTRICTED TO PERMIT THE INCOME FEATURE. SELECT YOURS IMMEDIATELY.

Take West 11th car to Queen Anne Place, or drive out Wilshire Blvd. to Burck Place, then south to Country Club Drive.

H. C. WOOD, JACK THOMAS,
521 Central Bldg. Phone 64812

FOR SALE—
PLYMOUTH SQUARE.
New houses starting every day. Greatest activity in the city. There is a reason. Wise investors know that reason. Have you investigated? A few lots, high and slightly, still to be had at
$2500 to $2650.
Sewers, gas, water, electricity and street improvements all in and paid for. Take W. 11th st. car on Broadway. Get off at Burck car in front of tract office. Or drive out Wilshire to Windsor Blvd., go south to 9th st., then half block west. Phones: 642411; Sunday and evenings, 75979.
G. IVAN PEOPLES, SUBDIVIDER.

FOR SALE—
WALKING DISTANCE
100x250 ..... 100x250
An ideal bungalow court or apt. house site. Between two car lines; paved street. Assured steady rentals; can offer very attractive proposition to party who will immediately improve. Less than $100 per front foot. For further information call Mr. Carter on the premises.
W. I. HOLLINGSWORTH & CO.
10177 REALTORS Main 8706
406 Hollingsworth Bldg., 6th & Hill

FOR SALE—
BEAUTIFUL WILSHIRE PARK.
$650.
$100 cash, balance $15 per month. We have sold over 180 lots in 30 days. Only few left.
HIGH BLVD. LOTS, BEAUTIFUL VIEW.
SPECIAL EXCURSIONS every morning 10 o'clock, every afternoon 1:30, through Wilshire.
R. E. IBBETSON & CO.,
12410. 619 W. 6th st.

FOR SALE—Unrestricted; large corners adjoining highly improved Class A Arlington Heights district; $5000 each; near Washington business. Also small corner; $3150. Also double front lot; $3000. Inside lot; $2000. Large Class A residence corner; $4000. Inside 60-ft. lots; $2500 each. Also Washington street business lot bargains. W. A. WARD, 10 years at 2315 W. 20th st. Phone 72418. Take West Washington car to Cimarron, any time.

FOR SALE—WESTERN AVE. BLOCK.
Most attractive block on North Western ave. 200 ft. on Western, 100 ft. on Rosewood, 160 ft. on Maplewood. Other Western ave. frontage north of Pico at exceptional prices.
ROBARE & CLARK, 464 N. Western Ave.
Exclusive Selling Agents.

FOR SALE—
LOTS—$185—LOTS.
$50 cash, balance $5 a month, 25 minutes by 5-cent car, 5 cents' fare by bus. Between two main boulevards in fast-growing section. We leave for you by machine twice daily—10 a.m. and 2:30 p.m. GARDNER, 417 Hibernian Bldg.

FOR SALE—
LOTS—WEST HOLLYWOOD—LOTS.
$1500, WORTH $2500.
$2500, WORTH $3500; unrestricted.
$2500, WORTH $4000.
$3500, WORTH $5000; unrestricted.
$2500, WORTH $10,000.
TODD BUILDING CO. BLVD.
Open Sunday.

FOR SALE—BY OWNER.
BARGAIN ON VERMONT.
45 FT. COR. LOT WORTH $12,000
40-FT. LOT WORTH $8000
3 STORES ON LOTS WORTH $7000
TOTAL $27,000
ALL FOR $22,000
4076 S. VERMONT AVE.

FOR SALE— BARGAIN.
$6000—50x185, UNION AVE. NEAR 67TH ST. BEAUTIFUL LEVEL LOT, RIPE FOR FLAT OR APARTMENT HOUSE. CALL MR. BAGSHAW, WITH CARLIN G. SMITH. PICO 1534, 11322.

FOR SALE—Real values; choice locations, Hollywood way; for home or income. East front, 75x147—$2750. West front, 50x140—$2200. High, level, adjacent car line. See BEUTGEN & HEAGY, 1720 Sunset.

FOR SALE— BARGAIN.
$6000—50x135, UNION AVE. NEAR 67TH ST. BEAUTIFUL LEVEL LOT, RIPE FOR FLAT OR APARTMENT-HOUSE. CALL MR. BAGSHAW, WITH CARLIN G. SMITH. PICO 1534, 11322.

FOR SALE — REAL BARGAIN. OWNER leaving city, 6-room colonial, $8500, $2000 cash; breakfast room, garage, side drive, fine lawn. Open any time. 1430 W. 51ST PLACE.

FOR SALE—
5 acres n. e. Western Ave. Price $4500; $2500 cash handles.
DAMON INVESTMENT CO.,
67127. 802 S. Grand.

FOR SALE—Corner lot on Jefferson, secured lease 5 years $40 per month, 20 ft. reserved. Need money, $3500 takes it, $1500 cash. J. H. REID, 67078.

FOR SALE—OR EXCHANGE—85 clear lots, Subdivision on Colorado. Free and clear. Will add cash and assume on California property.
C. S. PHILLIPS,
920 Stock Exchange Bldg.

FOR SALE—
Moneta Ave. Frontage.
Several business lots near Vernon and Moneta, priced right for quick sale. SOUTH-WESTERN REALTY CO., 4220 Moneta. 28338.

FOR SALE— BARGAIN.
$6300. 60x131. CORNER ON WITMER, NEAR SIXTH. SPLENDID LOCATION FOR FLATS OR COURT.
PICO 1534. CARLIN G. SMITH. 11322

FOR SALE—On account of sickness owner leaving for the east, 50-ft. cor. on Moneta, north $6000, if sold today, only $4950, $1750 cash. DOMBROWSKY, N.W. cor. Moneta and Vernon.

FOR SALE—SACRIFICE, BEAUTIFUL CORNER LOT IN NEW WINDSOR SQUARE. MUST SELL AT ONCE. PHONE OWNER, HOLLY 5068 FROM 9 TO 12.

FOR SALE—Frontage on 16th, corner lot, E. of Hoover, suitable for 6 stores or garage. Owner will sacrifice for $6000. Call WESTERN REALTY, 765 W. 16th. Want 4277.

FOR SALE—Level lots among the sycamores, 6 minutes' walk south of Pasadena Ave., at end of side street. Size of lots 50x150. Price $650. Easy terms. RICE, 3194½ S. Hill.

FOR SALE— BARGAIN.
$1500, 50x140. OCCIDENTAL BLVD. NEAR SUNSET. SPLENDID VIEW. $800 CASH WILL HANDLE. PICO 1534. CARLIN G. SMITH. 11322.

FOR SALE—Flat bldg. lot; 1 block Hollywood car; 52x140; $2850. Also 90x150, $5000. Call 35586 ERNEST BLVD.

FOR SALE—80x188, on Crescent Blvd., near Sunset, only $5500, also lot 62x140 on Crescent, north of Sunset, only $3600. OWNER, Vermont 838.

FOR SALE—$2250. Neat bungalow lot in Wellington Square on Buckingham Road. Call before 2:30 st. Owner, WEST 1578; WEST 4305.

FOR SALE — MANSION AND BUNGALOW COURT SITES, ADJOINING FAMOUS CASTILIAN GROUP, FRANKLIN & ARGYLE. 57107.

FOR SALE—
I have 2 good corner lots on Vermont ave., near 48th st., car line. Must sell. Owner, 6707 S. VERMONT AVE.

FOR SALE—Beautifully sightly lot, Hillside Drive, near Huntington. $6500; terms. Owner on Huntington Drive, Box 3, Route 1. Phone OWNER, 63027.

FOR SALE—Save rent; dirt cheap.
One acre, water, gas, elec.; terms. $900. Five acres, house, fruit trees $2500
16828 CHAPPELL, 8214 S. Spring

FOR SALE—Equity in two Dunlap West Adams Place lots; low cash price for 1st equity. Owner, 6th st.

FOR SALE—$4750 cash. Corner hillside lot, terraced for building, 15 min. out. W. E. DODSON, Inglewood 741.

FOR SALE—Fine lot 50x125, Bungalow vicinity. Terms. GARVANZA 1812.

FOR SALE—50x132, SUNSET BLVD.
Near Figueroa. Price $4750.
O. R. DYE, 629 Grosse Bldg. Main 3893.

FOR SALE—Beautiful 50x145 on Normandie, near Vernon, $1250. Terms. $3414. Owner will sell at sacrifice. Phone 62808.

CITY LOTS and Lands for Sale.

FOR SALE—

HANCOCK PARK.
CREAM OF WILSHIRE DISTRICT.
IDEAL HOMESITES.
$0 TO 100% UNDER COMPETITION.

OUR LOTS VARYING IN SIZE FROM 60X146 FT. AT $2000, TO THE ACRE OR MORE, WILL COMPARE MORE THAN FAVORABLY WITH PROPERTY OFFERED AT TWICE OUR PRICES. THE IMPROVEMENTS IN HANCOCK PARK ARE SUPERIOR TO ANY IN LOS ANGELES. OUR 50-YEAR RESTRICTIONS, WHICH WILL COVER A TERRITORY OF TWO SQUARE MILES, INSURE PROTECTION. THE MOST IDEAL HOMESITES IN WILSHIRE DISTRICT ARE TO BE FOUND IN HANCOCK PARK. DRIVE OUT TO OUR OFFICE, ROSEMORE AND WILSHIRE BLVD., OPPOSITE FREMONT PLACE, OR TAKE WEST 7TH STREET CAR MARKED MELROSE TO BEVERLY BLVD. TEMPORARY OFFICE IS TWO BLOCKS WEST, OPPOSITE WILSHIRE COUNTRY CLUB.

FOR SALE—

TICA, OH! TICA!
COME OUT TODAY.
PREOPENING SALE.
TICA HOMESITES.
HUNTINGTON DRIVE AND VAN HORN AVENUE. TAKE RED CAR LINE AT MAIN ST. MARKED SIERRA VISTA TO NEWTON STATION.
AGENT ON THE TRACT.
MUTUAL REALTY CORP., OWNERS.
832-6-7 TITLE INSURANCE BLDG.
PHONE 15765.

FOR SALE—
WINDSOR SQUARE LOT
AT REAL SAVING.
OWNER CALLED EAST.
WE CAN SHOW YOU A VERY CHOICE LOT IN WINDSOR SQUARE AT A SAVING WORTH WHILE. RIGHT IN THE VERY HEIGHT OF THE NEWLY BUILT UP. FULL 100 FOOT FRONTAGE AND FOR $7500. OWNER HAS BEEN CALLED EAST AND IS WILLING TO SACRIFICE. CALL OUR
WINDSOR SQUARE OFFICE,
WILSHIRE AT IRVING.
PHONE 58-668.
R. A. ROWAN & CO.

FOR SALE—
$4200.
56X142.
THINK OF IT. THIS CHOICE FLAT LOT BETWEEN WASHINGTON AND WEST 16TH STREET, EAST FRONT, ON ROBART BOULEVARD.
CONWAY & GLEASNER,
1632 CITIZENS' BANK BLDG.

FOR SALE—
NEAR WASHINGTON BLVD.

50 ft. in Wellington Square	$1375
40 ft. on Wellington road	2200
40 ft. on Buckingham road	2200
40 ft. on Crenshaw blvd	2850
65 ft. in Lafayette Square	3640
60 ft. in Lafayette Square	2880

CRENSHAW & SMAILES,
4225 W. Washington.

FOR SALE—
SPLENDID BUYS.
50x150 on 16th st., just east of Western, fine for flats. A snap at $3800.
75x125 bungalow court lot, St. Andrews at 10th, $4750.
ROY B. KING,
318 Merchants' Nat'l. Bank Bldg. Pico 1646.

FOR SALE—
LOT BARGAIN.
UNRESTRICTED, near W. Washington Blvd. High ground. $300 under market. $1650.
WELSH & CAMPBELL,
Phone 61901 or 11780.
836 S. FIGUEROA ST.

FOR SALE—
TICA, TICA, "TICA."
HAVE YOU SEEN "TICA?"
IF NOT, WHY NOT?
HUNTINGTON DRIVE AT NEWTON STATION.
TAKE RED CAR LINE ON MAIN MARKED SIERRA VISTA.

FOR SALE—$2650.
Lot

APARTMENT, FLAT Property. For Sale and Exchange.

FOR SALE—

$13,250.

$13,250.

DOES 24 PER CENT NET ON AN INVESTMENT OF $13,250 INTEREST YOU? ON A PRINCIPAL EAST AND WEST THOROUGHFARE, WHERE THE 71 FT. FRONTAGE ALONE WILL IN 5 YEARS BE WORTH THE PRESENT PRICE OF BOTH LOT AND IMPROVEMENTS!

WE HAVE THE EXCLUSIVE AGENCY ON A SIX-FLAT BLDG., ON WEST WASHINGTON, IN A STRATEGIC AND RAPIDLY DEVELOPING LOCATION; CLOSE-IN. THE LOT IS 71x130, AND THE BUILDING CONTAINS FOUR 3-ROOM FLATS AND TWO 4-ROOM FLATS, ALL COMPLETELY FURNISHED, AND MODERN.

THE TOTAL PRICE IS ONLY $20,750 BECAUSE THE OTHER MUST UNLOAD SOME OF HIS HOLDINGS. $13,250 CASH WILL HANDLE.

CONSIDERING FIRST: LOCATION, AND SECOND: FIRST-CLASS CONDITION OF BUILDING, OPPORTUNITIES LIKE THIS ARE SELDOM OFFERED.

H. J. RECORD,
WITH
METCALF & RYAN,
EXCLUSIVE AGENTS.
PACIFIC FINANCE BLDG.
SIXTH AND OLIVE STS.
MAIN 1238.

FOR SALE—
W. A. HEITMAN CO.
Entire Ninth Floor
Merritt Bldg. Pico 1156. 8th & Bdwy.

$135,000—Beautiful Westlake apartment property. Lot 60x186; 4-story ornamental brick construction; beautiful furniture in all apartments. Large downstairs lobby with every distinctive appointment; automatic elevator. An investment for the most conservative. Nets 13 per cent. Very liberal terms and would accept sale exchange if equally as high class. Dissolution of partnership reason for selling. Phone us for appointment.

$40,000—West Adams income, netting 14 per cent. Lot 100x150; improved with beautiful 4-family flat and distinctive up-and-down duplex. All rented to permanent tenants. Flats contain 5 rooms and sleeping porch. Duplex 7 rooms down, 8 up. Private garages. An investment for conservative person demanding high class property. Terms. Shown by appointment only.

$85,000—Exclusive new stucco bungalow court, 8 units; in heart of Wilshire district; all rented. Returns 13 per cent net on investment. This should sell this week sure. Owner a non-resident and says sell.

$15,000—Close-in 4-family flat. Walking distance. Modern. All rented to permanent tenants at reasonable low rents, which could be raised. Terms. $5000 cash.

Mr. Fitzmartin or Mr. Kinney
W. A. HEITMAN CO.
Entire Ninth Floor
Merritt Bldg. Pico 1156. 8th & Bdwy.

FOR SALE—

NEW HOLLYWOOD DUPLEX COURT.

PAYING OVER 15 PER CENT ON $55,000.

Located north of Hollywood blvd., right in the cream of locations; this property consists of 2 Spanish duplex houses; 6 rooms and 2 baths on each floor (4 apts.), and 2 Spanish bungalows of 5 rooms each; one apt. is elegantly furnished with the latest and newest in the shape of furniture and rugs; the lot is 84x176. Rent is $730 per month; this is absolutely the most attractive and artistic duplex court ever offered in Hollywood for this money. $55,000; can make reasonable terms.

ROY B. KING,
318 Merchants Natl. Bank Bldg. Pico 1643.

FOR SALE—BY OWNER, $40,000.
4-family flat, built one year ago; modern throughout; hardwood floors; all rooms 20x20. One lease expires Nov. 1. Owner occupies each flat 6 rooms and 2 baths; the finest tiling and plumbing fixtures. Fireplaces; Batchelder tile and radiant heaters; halls carpeted and solid mahogany finish in halls. Every room of the rooms; South Berendo, one block from Western ave. cars; 6-room flats in same district (no better) are renting for $127.50 and $200. If not sold this week lower month will be put for rent at $140 Nov. 1. Shown by appointment 1 to 4 p.m. no agents.

PHONE 72715

FOR SALE—
BRAND NEW APT. HOUSE.
MUST BE SACRIFICED.
NOW PAYING MORE THAN 25 P.C.
On entire price. Rents low, can be increased. Must be sold quick. Owner will handle building, lot and furniture. This out of ordinary. Phone MR. DOANE. Telephone 11967.

FOR SALE—One of choicest flats in Los Angeles. $25,000; half cash. $6500 income yearly. PHONE 62900.

FOR SALE—$2000; double lot, 4-r. each. Close in. 203 BRYSON BLDG.

BUSINESS Property for Sale.

FOR SALE—

Brick store bldg., W. 9th, near Figueroa st. Lot 50x150 to alley. Will sell for $20,000 on a quick deal. Half cash, balance mortgage.
ROY B. KING,
318 Merch. Nat'l. Bank Bldg. Pico 1643.

FOR SALE—On Vermont Ave., Stores Bldg.; 3 store rooms. Income $1175 monthly; building built to can build flats above later; price $15,000; half cash, balance easy.
CONTINENTAL REALTY CO.
6922 S. Vermont Ave. Phone 269923

FOR SALE—
BARGAIN
BUSINESS LOT
ON PICO ST., WEST OF WESTERN
150-FT. FRONTAGE
CRAM & EDWARDS
PICO 383 535 SECURITY BLDG.

FOR SALE—Store building. Modern with living-rooms, on boulevard; corner lot 60x100, nicely fenced, lots of fruit, garage for 2 cars, fine corner for filling station. Owner on premises. Will sell cheap for cash; must go away for treatment. Sacrifice everything including fixtures, $6500. $1500 cash, balance $50 per month. 919 Stock Exchange Bldg.

FOR SALE—
SACRIFICE.
TO CLOSE PARTNERSHIP.
Lot, 40x135 ft., with paved alley, on the east side of Main street, near 14th. This choice business lot must be sold at once.

See GILBERT E. GARDNER.
410-411 Pay Bldg.
Phone 67249.

FOR SALE—
WEST 11TH ST.
CLOSE TO FIGUEROA STREET
ONLY $15,000
$3000 cash will handle. Lot 50x150 with large corner. Act quickly for this exceptional bargain.
C. D. WOOD
E. F. KOSTER CO.
311 H. W. Hellman Bldg.
13462

FOR SALE—
WEST WASHINGTON
SACRIFICE
BRICK BUSINESS BLOCK
"We are open for a desk, office on a 2-story brick building on Washington, west of Crenshaw. 2 stores below, 4 flats above. Income $200 per month. Owner non-resident. See Mr. Nase.
NASE, BEVAN & ST. JOHN.
718 Pacific Finance Bldg. 6th & Olive.
677-29. 139-34. 677-35.

FOR SALE—
STORE BUILDING.
Modern, 2-story brick building, on beach boulevard corner; lot 60x180, nicely fenced. Lots of fruit. 2 garages, fine corner for filling station. Owner on premises, must go away for treatments. Will sacrifice everything including fixtures, $6000. Easy cash, balance $50 per month. Make best offer. 919 Stock Exchange Bldg.

FOR SALE—
SACRIFICE.
TO CLOSE PARTNERSHIP.
Lot 40x135 ft. to 20-ft. paved alley, on the east side of Main street, near 14th. This choice business lot must be sold at once.

See GILBERT E. GARDNER.
410-411 Pay Bldg.
Phone 67249.

FOR SALE—BUSINESS PROPERTY.
VERMONT AVE. near JEFFERSON.
Ready for Improvement.
Unrestricted. $35,000.
Apply 3116 S. Vermont. Ph. 24148.

FOR SALE—
WESTERN AVENUE OIL STATION.
One of the best equipped and best located stations on Western; can be had at a bargain. Good lease and income. See Mr. Watters. No information by phone.
HUBBARD-CHELEW-HOIT.
$60601. 3624 Wilshire Blvd. 586602.

FOR SALE—
MILL STREET
North of Pico. 100-foot frontage. DON'T WATCH MILL ST., GET IN NOW. $50.00 cash to handle.
See Mr. 10749.
BRYANT REALTY CO.,
529 Title Ins. Bldg. Pico 479.

FOR SALE—
HANDSOME 2-STORY BUSINESS BLOCK—JUST COMPLETED.
HOLLY BLVD.—NEAR CAHUENGA.
ALL LEASED—GOOD INCOME.
AN EXCEPTIONAL INVESTMENT.
R. J. WILDER. 6723 HOLLY BLVD.
579-2

FOR SALE—122 ft. on Santa Monica Blvd. for $12,500. Income $140 mo. Call owner, 53078.

BUSINESS Property for Sale.

FOR SALE—

FIGUEROA STREET CORNER.

WE ARE OFFERING ONE OF THE VERY CHOICEST CLOSE-IN CORNERS ON FIGUEROA STREET. SUBSTANTIALLY IMPROVED WITH MODERN BUILDING. ALL OCCUPIED UNDER SHORT TIME LEASES. THIS WONDERFUL GROWTH OF THIS STREET MAKES THIS CORNER DOUBLY ATTRACTIVE AT THIS TIME.

SOUTH BROADWAY CORNER.

THE BEST BUY ON THIS ENTIRE THOROUGHFARE, WHERE GREAT DEVELOPMENTS ARE NOW UNDER CONSTRUCTION AND OTHERS TO START SOON. THIS IS A SOUND INVESTMENT THAT IS BOUND TO INCREASE RAPIDLY IN VALUE. IT CAN BE HANDLED FOR ABOUT $80,000 CASH AND BALANCE MORTGAGE.

HOPE STREET.

HERE IS A CHANCE TO GET A BARGAIN IN HOPE STREET PROPERTY AT LEAST $200 LESS THAN ANYTHING CAN BE PURCHASED ON THIS STREET BETWEEN 8TH AND 11TH.

FLOWER STREET NEAR PICO.

CHOICE PIECE OF BUSINESS PROPERTY, 100x185 TO 20-FT. PAVED ALLEY. FOR SHORT TIME WE CAN DELIVER THIS PROPERTY AT $400 PER FRONT FOOT. WE FEEL SURE THAT IN A VERY REASONABLE TIME THIS PROPERTY WILL BE CHEAP AT $100 PER FRONT FOOT. ABOUT ONE-THIRD CASH WILL HANDLE FOR IMMEDIATE ACTION.

THE FUTURE POSSIBILITIES OF THESE RESPECTIVE PROPERTIES ARE ABSOLUTELY ASSURED AND AN INVESTIGATION OF THEM WOULD CONVINCE ONE OF THEIR SUPERIOR MERIT.

E. A. ROWAN & CO.
200 TITLE INSURANCE BLDG.
MAIN 7099. HOME 10444.

FOR SALE—

AT A SACRIFICE.
$200, ONLY $300, PER FRONT FOOT.
A corner on S. Main st., with nominal improvements, 86x110 ft. This property lies just south of Washington st. Wonderful things are doing, just right for improvements that will easily bring you 12 per cent net. A small investment only. Property must be sold in order to close an estate. Remember that you will pay this price for a corner on Sand and Menlo or 95th and Vermont. While this is close in, downtown property, which is bound to double in value within the next 3 to 5 years, is easily worth $500 a front foot at the present time. Other inside property close to this sold at $450 per front foot. This will surely bring you a handsome return upon your investment. See E. L. COLLINS, 402 Cit. Natl. Bank Bldg.

FOR SALE—
HOLLYWOOD
Cheapest piece of business property on boulevard. Rents yearly total $4000. Price $22,000. Handle easily on terms of 4 stores. Call sir. Buckley or Mr. Van Amberg.
W. I. HOLLINGSWORTH & CO.
10777. REALTORS. Main 6760.
Hollingsworth Bldg., 6th & Hill

FOR SALE—
WASHINGTON INCOME.
WEST OF WESTERN.
WILL SHOW 25 PER CENT. ON INVESTMENT.
Will accept trust deeds as part payment. The buildings on this property are new; best buy and future increase of any street west of Western.
Call at 518 S. WESTERN AVE.
Mr. Crebs, Owner.

FOR SALE—
YOUR CHANE
FIGUEROA FRONTAGE.
This choice 70-foot frontage can be Offered for $200 a foot under value; price $700 a foot; mtge. $22,500, at 6 per cent. Only $20,000 cash to handle. See Mr. NASH.
NASH, BEVAN & ST. JOHN,
718 Pacific Finance Bldg. 6th and Olive.
677-29. 139-34. 677-35.

FOR SALE—
CLOSE IN
VERMONT AVE. BUSINESS CORNER.
91x192-ft. corner at intersection of 2 main car lines. Lot extends Through block with 92 feet on Shatto Place frontage. Present improvements pay small income. A wonderful corner for immediate improvement. Will buy for $35,000.
See Mr. Oliver or Mr. Ireland.
WELSH & CAMPBELL.
Ph. 67001 or 11780. 856 S. Figueroa st.

FOR SALE—
WASHINGTON STREET BARGAIN.
BRICK BUILDING ON LOT 50x150.
NEAR HOOVER, WHERE THINGS ARE DOING.
CAN GIVE PRICE
$12,000.
BUILDING WORTH $10,000, LOT $15,000.
VACANT CORNER, NEAR FIGUEROA ST.
ONLY $275 PER FOOT.
DEPENDABLE MORTGAGE CO.
15264. 918 STOCK EXCHANGE BLDG.

FOR SALE—
SACRIFICE.
To close partnership.
Lot, 40x135 ft., with paved alley, on the east side of Main street, near 14th. This choice business lot must be sold at once.

See GILBERT E. GARDNER.
410-411 Pay Bldg.
Phone 67249.

FOR SALE—BUSINESS PROPERTY.
VERMONT AVE. near JEFFERSON.
Ready for Improvement.
Unrestricted. $35,000.
Apply 3116 S. Vermont. Ph. 24148.

FOR SALE—
WESTERN AVENUE OIL STATION.
One of the best equipped and best located stations on Western; can be had at a bargain. Good lease and income. See Mr. Watters. No information by phone.
HUBBARD-CHELEW-HOIT.
$60601. 3624 Wilshire Blvd. 586602.

FOR SALE—
MILL STREET
North of Pico. 100-foot frontage. DON'T WATCH MILL ST., GET IN NOW. $50.00 cash to handle.
See Mr. 10749.
BRYANT REALTY CO.,
529 Title Ins. Bldg. Pico 479.

FOR SALE—
HANDSOME 2-STORY BUSINESS BLOCK—JUST COMPLETED.
HOLLY BLVD.—NEAR CAHUENGA.
ALL LEASED—GOOD INCOME.
AN EXCEPTIONAL INVESTMENT.
R. J. WILDER. 6723 HOLLY BLVD.
579-2

FOR SALE—122 ft. on Santa Monica Blvd. for $12,500. Income $140 mo. Call owner, 53078.

BUSINESS Property for Sale.

FOR SALE—

AN EXCEPTIONAL BARGAIN.

VERMONT AVE. CORNER.

NOTE THE DIMENSIONS:
232 FT. ON VERMONT—
275 FT. ON 23TH PLACE—
204 FT. ON McCLINTOCK—

PRICE $37,500.

INVESTIGATION WILL CONVINCE YOU THAT THIS IS INDEED A REAL OPPORTUNITY.

A 1-STORY STORE BUILDING ERECTED ON THIS PROPERTY WOULD RETURN A TREMENDOUS INCOME ON THE INVESTMENT.

WE RECOMMEND THIS AS ONE OF THE BEST BUYS IN THIS CITY.

L. J. DURNERIN,
with
W. W. MINES & CO.,
107H FLOOR STOCK EXCH. BLDG.
60478. 639 S. SPRING ST. MAIN 2873.

FOR SALE—

FIGUEROA STREET.

Best corner and best inside lot now available on this very active street. New developments shortly to be announced will greatly increase the value of both lots. Buy at once while the price is reasonable

FLOWER STREET.

Cheapest lot on this street between 6th and 8th streets. If you want Flower street property, get this.

FINE CORNER.

Near Figueroa and Washington, underpriced. In the direct line of business growth, just outside the high value district.

SEE MR. ROBSON,
with
ROY C. REELEY COMPANY,
REALTORS,
454 Pacific Electric Bldg.

FOR SALE—

GRAND AVENUE BARGAIN.

CLOSE TO EIGHTH.

ONLY $1088.66 PER FOOT.

FOR SALE—
MAIN STREET.
Don't Overlook the Cheapest Property in Los Angeles.
We are offering the N.E. corner of Main and 21st.
74x129
only partly improved with income of $365 per month. Price $45,000.
ANOTHER VERY GOOD BUY.
This gives the entire frontage in 1 block. Price $22,000.
CONWAY & GLEASNER.
1022 Citizens Nat'l Bank Bldg.

FOR SALE—
THREE BARGAINS
IN
BUSINESS LOTS.
80 ft. Broadway frontage through blk. to another street, really two lots. Price $3000
86 ft. So. Park extending through blk. with 50 ft. San Pedro. Two houses rent. Price $10,000
46 ft. Vermont, between Vernon & 46th st. Cheapest lot on Vermont. Price $5000
See Mr. Oliver or Mr. Ireland.
WELSH & CAMPBELL.
Phone 67001 or 11780. 856 S. Figueroa st.

FOR SALE—
BUSINESS LOT BARGAIN.
LARCHMONT BLVD.
BET. BEVERLY BLVD AND 1ST ST.
50x140-foot east-front lot, close to the new BIG THEATER and other fine improvements. Income $540 month. This is the only one reserved for business within a mile radius and is the center of a fine well-built-up and rapidly growing section.
JOSEPH R. SCHILLER.
Exclusive Agent.
1004 Van Nuys Bldg. Phone 62867.

FOR SALE—
WEST PICO BARGAINS!
50x140, partially improved, near Vermont, on Pico.
104x140, 2-story buildings. Income bearing, now only $25,000.
100x190, two-story brick, 5 stores and apartments, close in. Income about $800 per month. Price on application.
47x122 ft. in SHATTUCK PLACE, nominal improvements. Cheap at $17,000.
E. L. McCORMACK & CO.,
Exclusive Properties.
410 Van Nuys Building.

FOR SALE—
BUSINESS CORNER
ON
VERMONT AVE.
60-foot corner in the heart of one of the busiest shopping districts on Vermont Ave. A wonderful buy on terms or cash. Owner building. Mr. Oliver or Mr. Ireland.
WELSH & CAMPBELL.
Phone 67001 or 11780. 856 S. Figueroa st.

FOR SALE—

HOPE STREET NEAR NINTH.

AN IMPROVED PROPERTY WITHIN THREE BLOCKS OF SEVENTH STREET $10,000 UNDER VALUE. SIZE 50x150. LOT, ALL IMPROVEMENTS. IMPROVEMENTS WILL PAY 12 PER CENT NET; IN A HIGHLY SPECULATIVE LOCATION. A BARGAIN. 619 SECURITY BLDG. PHONE 63569.

FOR SALE—
INCOME AND ENHANCEMENT ASSURED
100x165 ft., fully improved, cor. and two-story brick, all rented to stores and offices. Income $4000 per year. Anyone can buy now at a price to afford to overlook this for $50,000. The best buy in business property we have to offer. See us at once.
E. L. McCORMACK & CO.,
Exclusive Agents,
410 Van Nuys Bldg.

FOR SALE—
EAST SIXTH STREET CORNER,
NEAR SAN PEDRO ST.,
$11,000.
$4000 CASH TO HANDLE.
IMPROVED.
10 PCT. NET INCOME ON INVESTMENT.
BARGAIN. SEE MR. BRYANT.
BRYANT REALTY CO. EXCLUSIVE AGTS.
529 TITLE INS. BLDG. PICO 479.

FOR SALE—
WASHINGTON BARGAINS.
Lot 45½x150, south front, $9500.
Lot 50x140, south front, $6850.
Lot 50x150, west front, $6500.
All these buildings, 24x32, 3-room cottage as rear A real investment at $15,000. Terms can be arranged on this.
DAMON INVESTMENT CO.,
6727. 852 S. Grand.

FOR SALE—Stores and flat building on a prominent corner for only $13,000. A big chance to start in business or a dandy investment, has a rare speculative value.
MATTHIAS REALTY COMPANY,
120 South Spring st.
Ground Floor.

FOR SALE—$25,000; $7500 cash. Buys close in corner near 16th and Main. 100x150; with 8 flats, income $350 mo. Ground worth more money now.
A. H. BARRY, 333 Union Oil Bldg

FOR SALE—CORNER BUILDING, STORES AND FLATS IN SOUTHWEST. WILL NET ABOUT 15 P.CR CENT ON INVESTMENT.
SEE MR. McMICKENS.
SOUTHLAND REALTY CORP.
PHONE 67761. 413 S. HILL ST.

If you are interested in a manufacturing class B building, one of the finest in the city, see us. Bryant & Boeing Gamble.
GILMAN & FENNER, 928 S. Hill. 61607

FOR SALE—FIGUEROA SNAP.
Corner, 99x132; near 9th, $250 to front foot. SEE OWNER, 1070 S. Figueroa

FOR SALE—W. 37TH STREET CORNER near Westlake. 120x135 to 14-ft. paved alley. Will talk business. For this and other bargains call MRS. WALES, Realty 8291.

FOR SALE OR RENT—Lease of store 20x80, 5512 HOLLYWOOD BLVD., corner Western ave.

FOR SALE—Pico st. business lot, 60x160 near Western ave. No restrictions. $950 cash. F. LISELL, 1012 3rd ave.

FOR SALE—Right ground, best location, in the city for gas-house. If you are looking for a bargain in close-in property see this by owner at once. GLADYS 4038.

FOR SALE—
We have a garage on Hope st. (4½x) 135ft. to a paved alley. GILMAN & FENNER, 928 S. Hill st. 61607. See Mr. Gardner.

BUSINESS Property for Sale.

FOR SALE—RIPE FOR STORES
Here is a big business corner near Ninth and Vermont. 3 lots. Build on one, then sell others at resulting increase. The price is very low. See exclusive agents.
D. A. VAN VRANKEN & CO.,
308 W. Ninth. Bdwy. 1800.

FOR SALE—4-FAMILY FLAT 15 MINUTES WALKING DISTANCE OF DOWNTOWN; PRICE $10,500; $5000 WILL HANDLE. SEE McMICKENS, EXCLUSIVE AGENT.
SOUTHLAND REALTY CORP.,
PHONE 67764. 413 S. HILL ST.

FOR SALE—Wonderful close-in bargain at $ price. Stores will rent at once. Authorized to sell fine business property near Pico and Hill for $13,500; reduced from $28,000. Call at once. 64286. CHAS. O. GOODWIN, 501 Washington Bldg.

FOR SALE—AT A BIG SACRIFICE.
Business lot on Hill street, 40x100 ft., a price that will surprise you. See me Monday on this. J. A. BENSON, 45355 Hollywood Blvd.

FOR SALE—On Pico st.
A business lot at 1914 prices, near Western ave. Stores will rent at once.
F. M. RUNKLE.
Pico near Hobart. 71275.

FOR SALE—Fine brick garage, Los Angeles st.; close in; value steadily increasing; requires $24,000 to handle; net return over $2000. Inquire R. C. GOODSPEED, 410 Central Bldg.

FOR SALE—SANTEE ST. $12,500.
Near 11th st.; lot 50x150.
With 3-room house; good buy.
McGARRY.
Main 2066. 331 Higgins Bldg.

FOR SALE—DOWNTOWN PROPERTY.
If you are looking for a good buy come and see us first. We have a few good buys here. LEVITON & KOSTOW, 140 S. Spring. 66310.

FOR SALE—Or ground lease, S.W. corner Ninth and Hill. New exclusive agents.
D. A. VAN VRANKEN & CO.,
308 W. Ninth. Bdwy. 1800.

FOR SALE—W. Washington business block; Worth $60,000, bargain $47,500. HALHAIL 609 Stock Exchange Bldg. 12280.

FOR SALE—Sun corner, vacant ave. Westlake Apt. locations. OWNER, 942 Hoover.

FOR SALE—Lot on Washington, near Main. $200 per foot. SOUTH 29804-J.

FOR SALE—INVESTORS, SPECULATORS.
It's your fault if you have $7500 in loose change and don't double that amount. To four lots, only 3 blocks east of Fourth and Broadway worth $30,000; $75,000 cash, subject to $10,000 mortgage. It's yours.
CHAS. UMBSTEAD.
Room 604 O. T. Johnson Bldg.

FOR SALE—Cheap, nearly an acre on San Fernando Blvd., with store and living rooms and small corrugated iron warehouse. Will sell separately. Trackage available.

80,000 feet at 2 cents, on Avenue 26.

255 feet at Slauson Ave., east of Alameda; double corner, trackage, at a bargain.
WOOD & BRENT, REALTORS
126 W. Third Street. Phone 66188

FOR SALE—
FACTORY SITE,
145x160.
Located at 22th and Santa Fe Ave., 145 ft. frontage, two graded and improved, worth $8000. can deliver for $16,000.

SURETY INVESTMENT COMPANY,
431 Union Oil Building. 60731.

FOR SALE—Close-in industrial lots, 5000 to 200,000 sq. ft., railroad switches and paved street, 75c to $1.25 per sq. ft. Four-room and basement, concrete bldg., close in, suitable for manufacturing or wholesale purposes. A bargain.
Wanted, industrial properties. Vernon way.
BRASHER & VACHER, 604 International Bank Bldg. 13264

FOR SALE—
CLOSE-IN INDUSTRIAL SITE.
Trust Co. has for sale small well located industrial site, half a block east of Alameda st.; suited industrial district. Call Window, 13 Trust Dept., Title Insurance Trust Co., 5th and Spring.

FOR SALE—

THE ONE BEST BUY.

Nothing like it for the money.

HARRY M. JOY.

626 S. Spring st. Bdwy. 353.

FOR SALE—Over 5000 feet Harbor frontage. Best of concrete floor all through. A good building that can be used for most any kind of manufacturing or other purposes. Will sell it a great bargain; might take a little good exchange.
GILMAN & FENNER, H. BLUNT.
405 American Ave., Long Beach.

FOR SALE—Factory site, free, 14 miles rail, 10 acres at $2500, three miles out.
Bargain, Alameda and Slauson.
WOOD & BRENT, Realtors,
126 W. Third. Phone 66188.

FOR SALE—Large or small acreage, Western and Slauson ave. Sewer, H.B. watch, street cars, all utilities. Cheapest industrial property, greater advantages than city. Abundant artesian water. Courtesy to agents. R. D. LOT, 1021 Central Bldg.

FOR SALE—VULCANIZING AND TIRE SHOP. 4 YEARS ESTABLISHED; GOOD BUSINESS; $2500. OR LOOKING WITH OUT MONEY, CAN'T SPEND TIME. 2313 WEST PICO.

FOR SALE—Ideal bungalow court site. Lot 60x155. Located in the call district of the Southern Pacific. No. 127 North Ave. 18. Inquire on corner, J. A. WILCUT, 311 Union League Bldg. Phone 18526.

FOR SALE—10 acres just west of Country Club; 6 bird., only $680 per acre. Easy terms, adjoining property sold for $6,500 per acre. H. LANE, 1101 Merchants Nat. Bank Bldg., 6th and spring. Tel. Pico 4455.

FOR SALE—Have foreclosed on 18 acres of bulbout tract, Washington and Vermont station, will grow anything. 2 acres of timber 7-10 almonds; try out first. $2000 cash. STEELE, 123 S. Bdwy., Bdwy. 61.

FOR SALE—My beautiful country home, one hour in boring less than a mile from Universal City, follow Van Nuys car line to Roscoe Station, center house facing car line. Address R.F.D. 14 Box 428 Los Angeles, Cal.

FOR SALE—Bungalow, 5-room, 2-story house, 4 bedrooms, 1st floor; 2 children preferred; double garage; fruit, fenced at 715 N. SAN GABRIEL BLVD., San Gabriel, Cal. Price $5000. Make M. HOOVER, owner, 588-J.

FOR SALE—BOULEVARD BARGAIN. In one of the real parts of Hollywood, close in, well rented, close to car line, with gas, water and electric lights. Price for $10,000. Assuming loan $2000 per acre. J. C. CRAWFORD, 1700 W. 23d st., Burbank.

FOR SALE—4-flat bldg., income $370 month; $4,000; $3000 cash. Ph. Bdwy. 1425.

INDUSTRIAL PROPERTY—For Sale and Exchange.

FOR SALE—INVESTORS, SPECULATORS.
It's your fault if you have $7500 in loose change and don't double that amount. To four lots, only 3 blocks east of Fourth and Broadway worth $30,000; $75,000 cash, subject to $10,000 mortgage. It's yours.
CHAS. UMBSTEAD.
Room 604 O. T. Johnson Bldg.

FOR SALE—Cheap, nearly an acre on San Fernando Blvd., with store and living rooms and small corrugated iron warehouse. Will sell separately. Trackage available.

80,000 feet at 2 cents, on Avenue 26.

255 feet at Slauson Ave., east of Alameda; double corner, trackage, at a bargain.
WOOD & BRENT, REALTORS
126 W. Third Street. Phone 66188

FOR SALE—
FACTORY SITE,
145x160.
Located at 22th and Santa Fe Ave., 145 ft. frontage, two graded and improved, worth $8000. can deliver for $16,000.

SURETY INVESTMENT COMPANY,
431 Union Oil Building. 60731.

FOR SALE—Close-in industrial lots, 5000 to 200,000 sq. ft., railroad switches and paved street, 75c to $1.25 per sq. ft. Four-room and basement, concrete bldg., close in, suitable for manufacturing or wholesale purposes. A bargain.
Wanted, industrial properties. Vernon way.
BRASHER & VACHER, 604 International Bank Bldg. 13264

FOR SALE—
CLOSE-IN INDUSTRIAL SITE.
Trust Co. has for sale small well located industrial site, half a block east of Alameda st.; suited industrial district. Call Window, 13 Trust Dept., Title Insurance Trust Co., 5th and spring.

FOR SALE—

THE ONE BEST BUY.

Nothing like it for the money.

HARRY M. JOY.

626 S. Spring st. Bdwy. 353.

FOR SALE—Over 5000 feet Harbor frontage. Best of concrete floor all through. A good building that can be used for most any kind of manufacturing or other purposes. Will sell it a great bargain; might take a little good exchange.
GILMAN & FENNER, H. BLUNT.
405 American Ave., Long Beach.

FOR SALE—Factory site, free, 14 miles rail, 10 acres at $2500, three miles out.
Bargain, Alameda and Slauson.
WOOD & BRENT, Realtors,
126 W. Third. Phone 66188.

FOR SALE—Large or small acreage, Western and Slauson ave. Sewer, H.B. watch, street cars, all utilities. Cheapest industrial property, greater advantages than city. Abundant artesian water. Courtesy to agents. R. D. LOT, 1021 Central Bldg.

FOR SALE—VULCANIZING AND TIRE SHOP. 4 YEARS ESTABLISHED; GOOD BUSINESS; $2500. OR LOOKING WITH OUT MONEY, CAN'T SPEND TIME. 2313 WEST PICO.

FOR SALE—Ideal bungalow court site. Lot 60x155. Located in the call district of the Southern Pacific. No. 127 North Ave. 18. Inquire on corner, J. A. WILCUT, 311 Union League Bldg. Phone 18526.

FOR SALE—10 acres just west of Country Club; 6 bird., only $680 per acre. Easy terms, adjoining property sold for $6,500 per acre. H. LANE, 1101 Merchants Nat. Bank Bldg., 6th and spring. Tel. Pico 4455.

FOR SALE—Have foreclosed on 18 acres of bulbout tract, Washington and Vermont station, will grow anything. 2 acres of timber 7-10 almonds; try out first. $2000 cash. STEELE, 123 S. Bdwy., Bdwy. 61.

FOR SALE—My beautiful country home, one hour in boring less than a mile from Universal City, follow Van Nuys car line to Roscoe Station, center house facing car line. Address R.F.D. 14 Box 428 Los Angeles, Cal.

FOR SALE—Bungalow, 5-room, 2-story house, 4 bedrooms, 1st floor; 2 children preferred; double garage; fruit, fenced at 715 N. SAN GABRIEL BLVD., San Gabriel, Cal. Price $5000. Make M. HOOVER, owner, 588-J.

FOR SALE—BOULEVARD BARGAIN. In one of the real parts of Hollywood, close in, well rented, close to car line, with gas, water and electric lights. Price for $10,000. Assuming loan $2000 per acre. J. C. CRAWFORD, 1700 W. 23d st., Burbank.

FOR SALE—4-flat bldg., income $370 month; $4,000; $3000 cash. Ph. Bdwy. 1425.

INCOME Property for Sale.

FOR SALE—

SPECIAL BARGAIN.
NEW DOUBLE BUNGALOW.
$10,500.
Located in beautiful residential section near L. A. High School, on east-front terraced lot, contains 4 large rooms each side, with extra wall bed in living-room; finish and decorations exceptionally fine. For quick sale will sacrifice for less than cost and give immediate possession. This is a REAL BARGAIN. Call Mr. Gran, Wil. 2664.

DOUBLE BUNGALOW, CLOSE IN.
INCOME $200 PER MONTH.
PRICE $14,000.
Located between Eighth and Ninth sts. close in; new modern and of very best construction; living-room, dining-room, kitchen and two beautiful large bedrooms on each side; completely tiled bath and kitchen with every modern built-in feature. Fine large garages; absolutely a pick-up at the price asked. A word to the wise is sufficient. Call Mr. Gran, Wilshire 2664.

WHITE PLASTER FLATS.
Brand new, splendidly built 4-flat building, of 5 rooms each, situated in the Wilshire district on best street, excellent neighborhood, HIGH GROUND, for the reasonable price quoted. $14,000 cash will handle. Flats are leased for $335 per month. 60-foot lot and 4 garages and 4 lockers; 7-8-inch oak floors throughout; construction the best. Seldom are we able to offer a high-class income property in Wilshire at a low price. Let me show it to you. Call Mr. Gran, Wils 2664.

UNUSUAL OPPORTUNITY.
$39,000.
INCOME $6000 PER YEAR.
Here is one of the best built and finest finished 6-room 4-family flats in the entire Wilshire section. Located just north of the Ambassador Hotel, on a beautiful terraced lot, 73x150. The rooms are unusually large, and finished in the finest solid mahogany, artistically decorated, and hardware and plumbing fixtures far above the average. Each flat has two fine tile baths and numerous large closets; garage and storeroom, of course. This property was built by the present owner for a home and income, and is now showing better than 20 per cent net at midsummer rentals; which can be materially increased. We recommend this as worthy of your consideration and predict a quick sale at this price. See Mr. Gran, Wils. 2664.

$112,500.
BUSINESS BLOCK ON SEVENTH STREET.
Located on a fine corner, 150x140, on this fast growing business thoroughfare. Can lease for 50 years at $10,000 net per year, $25,000 cash will handle. Think this over, then call Mr. Gran, Wils. 2664.

56302. KELLS & GRANT. Wil. 2664.
WILSHIRE BLVD. AT WESTERN AVE.

FOR SALE—

A REAL BUY.
4 unit brick stucco colonial flat, 5 rooms each apt., income $330 monthly. Can easily be increased to $400. Each apt. has 2 bedrooms, dining room has French doors, living room has large cobblestone fireplace, kitchen has tile sink, bathroom is all tile; also shower. Individual automatic water heater in the service room. Every room is large and spacious, gas radiators in dining room and bed rooms, gas radiant heater in fireplace. The floors are genuine quartered sawed oak even in the clothes closets. Beveled glass mahogany doors lead to each apt. Each apt. finished in old ivory, mahogany and white enamel. Each flat has built-in buffet, bookcase, in fact all latest built-in features. There is a 4-unit stucco garage, and 4 large lockers. The lot is 140 ft. facing on 57th street. The location is ideal being near Exposition Park and on 2 minutes street car service. This is practically the last new constructed and prettiest apts. in southern California. Owner needs money and has authorized us to call for $27,500. For quick sale, $12,500 cash, balance easy. You can't appreciate this wonderful buy until you see it. Show today.

CONTINENTAL REALTY CO.
6922 S. VERMONT AVE. Phone 269923.

FOR SALE—
EXCEPTIONAL DUPLEX.
6-room stucco, near Windsor Square. Living-room, dining room and den finished in mahogany; 3 bedrooms, 2 baths, 2 toilets; tile bath with shower; this is the best duplex buy in this section. For quick sale $22,500.

BUNGALOW COURT, 12 UNITS.
INCOME $900 PER MONTH.
PRICE $55,000.
This is the best buy in L. A. Eight 4-room flats and four 5-room bungalows are completely furnished; lot 100x150 to alley; 10 minutes from Broadway and one block from car line. Must be sold at once.
See Mr. Oliver or Mr. Ireland.
WELSH & CAMPBELL.
Phone 67001 or 11780. 856 S. Figueroa st.

FOR SALE—Factory site, free, 14 miles rail, 10 acres at $2500, three miles out.
Bargain, Alameda and Slauson.
WOOD & BRENT, Realtors,
126 W. Third. Phone 66188.

FOR SALE—Large or small acreage, Western and Slauson ave. Sewer, H.B. watch, street cars, all utilities. Cheapest industrial property, greater advantages than city. Abundant artesian water. Courtesy to agents. R. D. LOT, 1021 Central Bldg.

FOR SALE—VULCANIZING AND TIRE SHOP. 4 YEARS ESTABLISHED; GOOD BUSINESS; $2500. OR LOOKING WITH OUT MONEY, CAN'T SPEND TIME. 2313 WEST PICO.

FOR SALE—Ideal bungalow court site. Lot 60x155. Located in the call district of the Southern Pacific. No. 127 North Ave. 18. Inquire on corner, J. A. WILCUT, 311 Union League Bldg. Phone 18526.

FOR SALE—10 acres just west of Country Club; 6 bird., only $680 per acre. Easy terms, adjoining property sold for $6,500 per acre. H. LANE, 1101 Merchants Nat. Bank Bldg., 6th and spring. Tel. Pico 4455.

FOR SALE—Have foreclosed on 18 acres of bulbout tract, Washington and Vermont station, will grow anything. 2 acres of timber 7-10 almonds; try out first. $2000 cash. STEELE, 123 S. Bdwy., Bdwy. 61.

FOR SALE—My beautiful country home, one hour in boring less than a mile from Universal City, follow Van Nuys car line to Roscoe Station, center house facing car line. Address R.F.D. 14 Box 428 Los Angeles, Cal.

FOR SALE—Bungalow, 5-room, 2-story house, 4

INCOME Property for Sale.

FOR SALE—A BARGAIN, BUT DIRECT FROM OWNER AND SAVE COMMISSION. ELEGANT DUPLEX HOUSE OF 12 ROOMS, LOCATED IN BEST SECTION IN HOLLYWOOD, NEAR FOOTHILLS. AN UNOBSTRUCTED VIEW OF CITY, MTS., VALLEY AND OCEAN. WONDERFUL SURROUNDINGS. THIS PROPERTY HAS DOUBLE GARAGE, BUILT-IN FEATURES, HARDWOOD FLOORS THROUGHOUT. WILL BRING AN INCOME OF $2400 PER YEAR. YOU CAN ONLY APPRECIATE THIS BY SEEING IT. PRICE $14,500 MORTGAGE $4200. WILL ACCEPT ½ AS FIRST PAYMENT, BALANCE TERMS. PHONE HOLLY. 2178.

FOR SALE—
WEST NINTH STREET!
WEST NINTH STREET!
WEST NINTH STREET!
BUY THERE AND MAKE MONEY. A close-in corner, 50x194, on 9th St., ready for business. New income-producing splendid residence of 9 rooms, all hardwood floors, and nicely finished. This splendid house costs you nothing, as the lot is worth the price asked. ONLY $12,700. TERMS. W. A. KULP or W. L. POYNTER, with
K. F. KOSTER CO.,
311 H. W. Hellman Bldg., 15402.

FOR SALE—$100,000
Large corner on Western ave. Income $950 per month. Wonderful future for this property.
ALSO FOR $40,000.
A grand investment in a 60-foot lot, paying $5000 per annum. Will pay more. Either of these is a rare chance to make a safe and profitable investment.
WALTER E. BROWN,
837 Bradbury Bldg. Main 1302.

FOR SALE—
COMPLETELY FURNISHED 4-FAMILY FLAT, $16,000.
Best bargain medium priced flat in Los Angeles; high ground; between Pico and Washington, near Harvard school. Always rented. Shows income $235 per month. Fine return on investment. Call MR. KROHN for appointment. Wilshire 2984, eve 72108.
KELLS & GRANT,
58392. REALTORS. 58385
WILSHIRE BLVD. AT WESTERN AVE.
READ THIS! —READ THIS.

FOR SALE.
HOUSE OF 16 ROOMS, LEASED FOR 3 YRS. AT $150 PER MONTH. LOCATED SOUTHWEST, ONLY 5 MINUTES FROM CENTER OF CITY. LOT 44x150. WEST EXPOSURE. THIS IS POSITIVELY PROPERTY AND ADVANCING DAILY IN PRICE. WILL TAKE PART CASH AND BAL. PAID FROM RENTALS. WILL PAY OUT IN SHORT TIME. ADDRESS OWNER, 2917 KANSAS AVE.

FOR SALE—
DOUBLE BUNGALOWS
I have 3, 5 and 6-room doubles, the best to be had in the North WILSHIRE section, at prices from $10,000.00 up. Title both, hardwood floors, garages. If you want bargains in income property, see
STERLING, with
JOHN H. LINDSEY
Open Sunday. 558008
Realtor, at Western.

FOR SALE—3-STORY BRICK APARTMENT $12,500. CLOSE IN, WEST SIDE LOCATION. 60 ROOMS DIVIDED INTO 2 AND 3-ROOM SUITES, COMPLETELY FURNISHED. INCOME $1950 PER MONTH. MOVE OUR PRICE $87,875; $30,000 TO $35,000 CASH WILL HANDLE. IMMEDIATE POSSESSION.
60191. EXCLUSIVE AGENTS. 60191.
K. LUNDEEN CO.,
909 Van Nuys Bldg., 7th at Spring.

FOR SALE— $17,000.
WHITE PLASTER BUILDING.
4 flats of 4 rooms each. Oak floors, all built-in features, hardwood finish. $2580 year. Fine rental section. Only $5000 cash to handle, balance easy terms. NASH, REVAN & MOLONEY,
715 Pacific Finance Bldg., 6th and Olive. 671-78. 158-58

FOR SALE—CLOSE-IN CORNER, 50 EXCLUSIVE WILSHIRE DISTRICT, NEAR BURTON AND RAMPART APARTMENTS. HIGH CLASS APARTMENT HOUSE SITE, SIZE 124x180. CAN OFFER THIS FOR IMMEDIATE DELIVERY AT ATTRACTIVE FIGURE. FOR COMPLETE INFORMATION CONCERNING SAME CALL IN PERSON.
W. H. REES CO.
400 BRAUN BLDG., 836 S. BROADWAY.

FOR SALE—
ATTENTION!
INCOME BUYERS, ATTENTION!
We specialize in income properties in all parts of the city. If your money isn't earning 20 per cent net, see us at once. We offer the best in this line.
C. C. CURNUTT CO.,
605 W. 7th St.

FOR SALE—
$16,000—Arlington Heights; splendidly built 4-family flat, consisting of two 4-room lowers and two 5-room uppers, in growing district, between Washington and 16th st. car line. Each flat has one bedroom and one built-in bed; cement floors, floor furnaces, front and back porches, all in excellent condition. Building less than 2 years old.
KING REALTY CO.,
2949 W. Washington. West 4900

FOR SALE—WATCH THESE CO.
Duplex flat, Hollywood; new district. Income property, corner, practically new, strictly modern, lot alone worth half of what's asked. $6000 cash, mortgage, cash.
IDEAL BUNGALOW COURT SITE.
108x200 ft. of Western ave., 400 per front foot.
Owner, H. FLETCHER, 1131 N. Western.

FOR SALE—
$5000 INCOME $5040
$26,500 SACRIFICE $30,500
New stucco four-family flat, 6 rooms, 3 tile baths each flat, 3 bedrooms, 4 garages, lot 60x150, close to Wilshire blvd. Phone 503449, MR. CLASSEN, 3817 Wilshire Blvd.

FOR SALE—NEW STUCCO FLAT, 5 ROOMS UPPER, 6 ROOMS LOWER; NEAR BEAUTIFUL PARK; ROOM ON LOT TO BUILD BUNGALOW, $12,500, $3000 CASH. PHONE 53125.

FOR SALE—In order to close an estate I will sell at a bargain business property known as 815 E. Los Angeles st. This property is bringing a big return and must be sold. Agents, take notice! Phone Pico 3926. J. C. CRAIG, Executor of O. Kiata Estate, 691 Wilcox. Main 6000.

FOR SALE—4-FAMILY FLAT, splendid location, southwest, 4 rms., each flat; bdrs., fireplaces, all built-in features, 4 garages. Good income. Snap at $15,500.
BUSINESS SALES COMPANY
821 West 3rd st. 61243 Room 413

FOR SALE—
8 Hill duplex, 10 rms. and sleeping porch; double garage, lot 50x150. Price $16,500; $10000 cash, bal. $50 mo.
DAMON INVESTMENT CO.,
6712?. 802 S. Grand.

FOR SALE—Fine new double stucco near Manual Arts, rents for $65 each side. Price $9000, $4000 cash, bal. terms. Hurry, it's a bargain. 47194 WESTERN, Vermont 3462

FOR SALE
BUSINESS CORNER ON VERMONT.
Fine brick building. Four stores, six apts. Furnished. Income $6000 per annum. The best buy on Vermont ave. PRICE 29195.

FOR SALE—By owner, $28,000, $11,000 cash. Four flats, Wilshire's residential district, income will net 25 per cent on investment; deal seized by owner; no agents. Address X, box 172, TIMES OFFICE.

FOR SALE—Real sacrifice, 3-story furnished apt. building, walking distance, paying $800 per month. $10,000 under value. A. E. JONES, 438 Security Bldg. 61756.

FOR SALE—
small court in N. Wilshire, South Hollywood dist., 5 units with room for 2 more, sacrifice at $10,500. Half cash handles. 506 N. WESTERN AVE.

FOR SALE—Three double bungalows being built; income $300 month; near State University. $17,500. Owner, 901 N. HOOVER.

FOR SALE—
Flats, close in, income $12,000. Furnished complete.
Call MAIN 2690.

FOR SALE—New plaster 4-flat bldg. Lot 60x155. Garages. Near State Normal and Vermont. $25,000. Income $2900 a year. Only $5,000 required. Address CO, box 244, TIMES BRANCH.

FOR SALE—Good 5-room house, apartment 2nd floor; income $40 per month; price $6000; might take lot as part. Owner. Address O, box 486, TIMES BRANCH.

FOR SALE—$17,500; 3 5-room flats above, 2 storerooms below, corner near Main and Pico; call at 1020 LOS ANGELES ST.

FOR SALE—Flat and double bungalow. Income $300. Part payment secures. Should sell quick. Sacrificed bargain. Furnished. EARLY.
60716.

FOR SALE—Partly furnished nine-room house, bungalow, garage. Income $47, and five rooms for self. Cash, $6000, $2000 mortgage. No agents. PHONE 23048.

FOR SALE—Bungalow court, eight units; income $300; price only $19,000; $6000 cash; corner, one terrace. At bargain. EARLY.
60716.

FOR SALE—4-family flat, modern, 4 rooms each. Owner at 3234½ W. 32ND ST. Price right; terms.

INCOME Property for Sale.

FOR SALE—
UNUSUAL BARGAIN.
ONE OF WILSHIRE'S MOST BEAUTIFUL AND HIGHEST CLASS FLAT BUILDINGS.
INCOME $800 PER MONTH.
NETS BETTER THAN 22 PER CENT ON CASH REQUIRED.
The NE PLUS ULTRA of four-flat buildings; each flat has six large rooms and 4-o tiled bathroom; hand-rubbed GENUINE MAHOGANY FINISH in the unusually large living-dining-rooms, ivory finish in the three fine bedrooms; tiled bathrooms with tiled-in tubs and showers; handsomely decorated walls in all; oak floors throughout; unit system of heating, automatic heaters, garages and storage rooms.
The floor plan is ideal, the construction and finish by one of the best builders in the city; the location the best, just off Wilshire Blvd. A most attractive cement plaster exterior with Spanish tiled roof.
If you want the best that can be offered and at a BARGAIN PRICE, ask to see this one. Terms of about half cash, balance can run 5 years.
JOSEPH R. SCHILLER,
Exclusive Agent,
1004 Van Nuys Bldg. Phone 65867.

FOR SALE—APARTMENT BUILDING.
CHOICEST PART OF CITY.
This includes some mahogany furniture and Oriental rugs. Price is $47,500; income about 26 per cent on the cash invested. We are informed that this building cost owner $85,000. It is situated in the most lovely section of the city. Although this building would pay about 26 per cent on actual cash investment, rentals are still low and can be increased. A snap for some one with a little money. 60191.
K. LUNDEEN CO.,
909 Van Nuys Bldg., 7th at Spring.

FOR SALE—
DOUBLE BUNGALOW SPECIAL
$9500.
Located between Western ave. and Kingsley Dr., north of Wilshire Blvd. Frame construction, 4 rooms each side. Hardwood floors and modern. Double garage, age of 1?1 feet. Rental will pay 10 per mo. $3000 cash required. See Mr. Gram, with
KELLS & GRANT,
58392. REALTORS. Wils. 2984
WILSHIRE BLVD. AT WESTERN AVE.

FOR SALE—INCOME $9000 PER YEAR.
PRICE $35,000.
APARTMENT-HOUSE SACRIFICE.
Location, Beacon st., just off W. 7th. This is a high-class property, beautifully and completely furnished. Lot alone worth $15,000, and will increase in value. Rental can be arranged. Will consider part exchange in good Los Angeles lots or improved. See MR. SMITH, 518 W. 6th st.

FOR SALE—
$5000 CASH,
20 PER CENT INCOME.
4 FLATS IN PICO HEIGHTS.
WONDERFUL BUT—$12,500.
L. J. SANSOME CO., with
DIETER & JOHNSON,
5?00 West 7th st. 52666

FOR SALE—WILSHIRE FLAT.
WHITE PLASTER BUILDING.
ONLY $7500 CASH.
New white plaster 4-family flat. Income $290 per month. Can be bought on easy terms. Only $7500 cash. Price $19,750. See Mr. Nash.
NASH, REVAN & ST. JOHN,
715 Pacific Finance Bldg., 6th & Olive. 677-78 158-58

FOR SALE—
INCOME $175 A MONTH
35 Per Cent on Your Investment
Choice corner location with 3 Bungalows, one 5-room, one 4-room and 6-room double, all modern and good condition, always rented. Buildings alone could not be built today for price asked, $13,000. Less than half cash. Balance straight mortgage.
TITLE INS. CO., 601 H. W. Hellman Bldg.

FOR SALE—Attractive double bungalow, $12,500. Terms. One block from Hollywood Blvd., near Western. Five rooms each side, two fine bedrooms, hardwood floors, all built-in features in fine bath, white enamel finish throughout. Double garage. Real bargain. Call and let us show you. MR. Naylon, 60191.
K. LUNDEEN CO.,
909 Van Nuys Bldg., 7th at Spring.

FOR SALE—Wonderful income proposition. Vermont ave. near Pico. Leased for 4½ years; good business property. $7500 will handle. Pays better than 22 per cent on equity. Full price $21,500. Just see the location. Will show prospects any time if you call Sunday morning after 10 o'clock. Bring your deposit along. M. T. COOKE, 4256 West Pico st., near Vermont.

FOR SALE—
Two bungalows on corner in North Wilshire district. Fine buildings, and have been looking for. Occupy one while the other brings you $75.00 a month or more. Price $7,250. Terms. Double garage. $11,000. Terms.
Apply MR. HOLLINGSWORTH, with
R. M. GALE COMPANY, INC.,
Pico 4?60. 503 S. Spring st. Pico 4?60.

FOR SALE—
DUPLEX $14,000 DUPLEX
Dutch Colonial, six rooms each side. Three bedrooms, tile bath each side. North Wilshire. Fared Blvd. OWNER, 429 Hobrope Drive. 607?94

FOR SALE—A GOOD BUY.
A four-family flat. Big income. Price $21,000, about ½ cash handles. 6th ave., near Washington.
STEVENSON, 522 Title Ins. Bldg. 15094

FOR SALE—In Highland Park. Income property, 2 houses, extra large lot, nicely grassed, front and rear, always rented. Apply 2061? W. AVE. 57.

FOR SALE—Bungalow court lot, two bungalows, all finished, rent $110, room for six more, and make rent $440. $9000, $5000 cash. $80367. Quick sale.

FOR SALE—Completely furnished 8-room house on East 27th st., near Main, in separate apartments. Income $100 per mo. Price $7000, after Sunday, PICO 3262.

FOR SALE—Suburban business corner; drug store, grocery, hardware, notions, meat market, living quarters for 3 families, flat. Address N, box 3?61, TIMES BRANCH.

FOR SALE—Two-story, 11-room house, 4-room bungalow, rear, close in, N.W. in new $140 month. Price $5500. Terms. MR. GREENE, 3194½ S. Hill.

FOR SALE—Mod. duplex flat, 6 rms. each, lower furnished, fine home and income, double garage, sacrifice for $15,000. Terms. 1410 S. HARVARD BLVD. 24020

FOR SALE—Apartment, 12 apartments; big rent. Highland Park. Will take bungalow or lots as part cash. Phone 503171

FOR SALE—Beautiful 4-flat income $300; price only $19,000; $6000 or more cash. Phone only 59?00. EARLY. 60874.

FOR SALE—New first and second, 50x160 with 5 and 7-room houses. Sacrifice for $14,900; half cash. THOMAS PHELPS, Rm. 910, 216 S. Broadway. 09412.

FOR SALE—Business block, Flats, mortgages, lands, South Dakota. OWNER, 942 Stowell.

FOR SALE—Flatting place doing good business; with reason for selling. Address X, box 534, TIMES BRANCH.

INCOME Property For Sale.

FOR SALE—6 NEW STORES for less than you can build duplicates. At low rentals will pay over 20 per cent on $15,000 cash required.
A MODERN 4-Family Flat, 24 rooms, 8 baths, 4 garages. Near Third and Berendo.

4-Family Hollywood Flat, income $2700. Cash equity $9750, will exchange for Duplex or Double Bungalow near the Los Angeles High School.

The best unrestricted Lot buys in L. A. $9-ft. front to alley on Mesquit, $2700; 150x147 ft. on Beverly Drive, $14,850.

No information given over phone.
GIB HOWARD, Owner's agent.
FRANK H. BROOKS
244 S. Western Ave.

FOR SALE—
WESTERN AVE. BARGAIN.
BEST BUY on WESTERN AVENUE. In a fine up-to-the-minute duplex of 6 LARGE ROOMS and SLEEPING PORCH each side. RENTED now and SHOWING a GOOD INCOME on the ENTIRE INVESTMENT while the LOT WHICH is in the CENTER OF BIG DEVELOPMENTS is ENHANCING IN VALUE very RAPIDLY. This wonderful property can be bought for only $17,500.
JOHN H. LINDSEY,
503?03 Western Ave. at Beverly Blvd.

FOR SALE—
NEW STUCCO DOUBLE BUNGALOWS, $8200 in West Adams District—$9500 on Raymond near Santa Barbara—$11,500 on beautiful Normandie corner, near Santa Barbara and Normandie—$12,000 in Hollywood near Santa Monica and St. Andrews. $10,000, including beautiful new furnishings that invoice shows to have cost $4000. Each of these bungalows has 4 connecting rooms in side—are the latest in build, quality and equipment. Each pays a splendid income on the investment, and reasonable terms can be arranged.
See House & Lot Department,
ROBERT MARSH & CO.
200 Marsh-Strong Building.
Pico 2412

FOR SALE—
$2500 DOWN
RARE CHANCE
INCOME OVER 18 PER CENT.
Stucco on tile foundation, corner on North Wilshire. Built by day labor using best materials throughout. Has large rooms, tile mantels, baths and sinks, concrete floors, built-in features, floor furnaces, etc. Nothing like it. Very low price. CALDWELL, 928 S. Hill st. 61097. Evenings 568843.

FOR SALE—Income 8a, buildings. One four 3-room, one four 4-room, nearly new, big income. Must be sold. Also 9-lot business site, 2 acres and five lots in Rancho Acres, also the best orange and lemon groves and 10 acres celery land. Owner, 1?1? Highland ave., Redlands, or call at 1?1? Highland ave., Redlands.

FOR SALE—
A NOVA FIDE SACRIFICE
PRICE $19,000. INCOME $2120
Beautiful new white stucco 4-family flat near University of California. Hardwood floors throughout, tile baths, built-in features, floor furnaces, etc. Price reasonable terms. Owner is leaving city. Shown by appointment only. Call MR. Clark—Wils. 59?54.

FOR SALE—
Flats.
Only $10,000.
Union Square Business Property.
4 flats and 2 stores.
1050-1052 West 23RD ST.
Terms.
Telephone OWNER. 54278

FOR SALE—Best section W. Adams district. New cream stucco 4-flat bldg., 20 rooms, 5 tile entrance, 4 baths, h.w. floors throughout, separate gas furnaces. Well-planned home with income, $15,000 may remain on mortgage. Price, quick sale, $26,000. Ph. 52664. Might consider lot up to $6000.

FOR SALE—ON ACCOUNT OF ILLNESS
4-fam. flat bldg 4 rooms each. Modern to the minute. Corner lot, close in. West 18th. Price $14,000. Easy terms. Phone 19700, Monday.
GEO. T. RENAKER,
412 Kerckhoff Bldg., 500 So. Main.

FOR SALE—New modern white plastered 4-family flat in the best Wilshire district rental section. We know we are offering the best income property in the best location for the money that can be had in the city. It will pay you to see us as we are going to sell this week. OWNERS, 617 Lissner Bldg. 57-48.

FOR SALE—INCOME BARGAINS.
$21,000—Moneta Bonita—Rich...$17,000
Income $2?10. Close In.
$12,500 Moneta—Income 1960....$8250
Income 1?60. Close In.
$25,000 New Flat, FURNISHED.$15,000
Quick buyer. Manuel Arts.
$6750 New Double, Extra Good...$3375
5637 Moneta. NIGHTINGALE, 7125 Moneta.

FOR SALE—$4,000 cash, new double bungalow, close in, west side. Pays about $200 mo. Terms. Address CO, box 305, TIMES BRANCH.

FOR SALE—4-flat building, 3 rooms each, with 4-rm. bungalow in rear, corner lot south of Pico. Price $15,000. $7000 cash. M. D. FOX, 510 Grosse Bldg. 11988.

FOR SALE—Four flats and cottage on 60-foot lot; near University. All modern and no-to-date. $7000 cash. $9000 per year. O. P. SMITH, 62?24.

FOR SALE—18-room apt., 12 rooms, furnished, and new 3-room cottage; close to W. 18th st. Income $25?? per month. $15,000. A rare bargain. HOBSON, 2590 W. Pico. 74274.

FOR SALE—
Cheapest and best duplex in town; income $2?0 per month. Located 2535 4th ave., near Adams. Call 62?56. MR. RUBEN.

FOR SALE—LEASE ON 4 STORIES DOWNTOWN; SUITABLE FOR ANY PURPOSE; OPPORTUNITY FOR SOME ONE WITH EXPERIENCE. BOX 555, TIMES BRANCH.

FOR SALE—If you want a bungalow court bringing in $4?60 per mo. income on $8000 investment CALL 22002.

FOR SALE—Best income buy in Highland Park. New bungalow and garage, 6 rooms and bath. Now leased for $400 per year. PHILPOTT & LEWIS, Gar. 2?69.

FOR SALE—1206 3RD AVE., new 4-family flat bldg., just finishing. Price car.

INCOME Property for Sale.

FOR SALE—
WESTERN AVENUE.
50 Feet.
Present improvements (2 flats) net 15% on investment. Conservative value of lot alone, $12,500 with fast rising value. Improvements worth $10,000. The safest and most profitable investment on this wonderful business street.
Only $17,500.
See Mr. Warwick with
P. W. CROAKE, 7th and Hoover, 558487.
Westlake-Wilshire Specialist.

FOR SALE—
A RARE BARGAIN.
2 beautiful modern bungalows on elegant corner lot, 55x156.
$11,000, worth $15,000.
$4000 cash, $6000 mtge.
Corner, 6 rooms, richly and completely furnished; oak floors, all built-in features, Art and leaded glass windows, Venetian fixtures; cement basement, furnace; can rent this for $150 month. 5-room bungalow facing next street, unfurnished, lovely garden, fruit, shrubbery, rose; double garage; can rent this for $60 month. Don't miss this. It's a chance of a lifetime for home and income. Fine location. South Pasadena. Call or phone
J. M. CLOSE,
66?89. 716 Chas. C. Chapman Bldg. 12?97.

FOR SALE—
A BEAUTIFUL FLAT.
Two blocks from Ambassador Hotel.
Located on a high corner lot, four-five rooms, new, plastered exterior, like frontings on outside, beautifully finished inside with tile baths and kitchens. Leased unfurnished for $?50 per month. $28,000.
Adjoining the above property and equally as attractive is a dandy four-family flat of four 5-room units, absolutely modern to the last word. Plastered exterior, tile trim, very attractive inside with tile kitchens and tiled baths. Rented unfurnished for $70 per month each. Price $22,000.
The above flats are in the very best location and will always bring a good income. Garage for each flat.
E. E. SPROUSE, 938 Cit. Nat. Bank Bldg. 14559; Wils. 8?96.

FOR SALE—
WHY SPECULATE AND TAKE CHANCES!
If you will invest your money in apartment houses or hotels with a proved income and past reputation, you will have a safe, large return on your investments. Being specialists in the managing, buying and selling of this property, we offer for sale that which we personally manage, and our records are open for your inspection.
BORDEN & COMPANY,
225 Pacific Finance Bldg. Broadway 8?88.

FOR SALE—DOUBLE BUNGALOWS, NORTHWEST.
$11,500 buys this corner exterior double bungalow, 4 rooms each side. Hdwd. floors throughout. New. High ground. Close to Dbl. garage. New. High ground. Close to Dbl. garage. $1500 lot as part payment. See Mr. Fitzgerald or Mrs. Hounsom.

SOUTHWEST.
$9000—$3000 cash, buys this double bungalow with 5 rooms each side. Lot 80 feet of sell in good condition. Fine large 6-room modern house, cottage for help and splendid commuting flat. Price only $14,000. Consider good Los Angeles Glendale or Pasadena property to $10,000 or more.
Owner, Box 347, S. ALAMEDA, Burbank or P. L. Darling, 510 Grant Bldg., Los Angeles.

FOR SALE AND EXCHANGE—
POULTRY RANCHES, WALNUT, ORANGE AND FRUIT GROVES, ACREAGE AND IMPROVED LANDS IN ALL PARTS OF LOS GABRIEL VALLEY, WHERE WE HAVE SPECIALIZED FOR YEARS.
SEE MR. MACKENZIE,
SOUTHLAND REALTY CORP.
PHONE 67?04. 413 S. HILL ST.

FOR SALE—
WEST ADAMS INCOME
$10,000
will handle attractive 4 family flat in fine district. Rented at $?00. Act now on this unusual offer.
MR. LIPSCOMB, 928 S. Hill st. 61?07. Evenings 5?8?3.

FOR SALE—40 pct. on investment; duplex; West, close in, very modern, one side; 4 rooms and bath, the other 5 rooms and bath; small part; down; income will pay balance.
4 FLATS, modern, 1 yr. old; income $?240; easy terms; take home or part. ALBERT L. LINDHOLM, 706 Pac. Fi. 6?80. 13055.

FOR SALE—
DOUBLE BUNGALOW SNAP.
West Adams district, 4 rooms each side, strictly modern, close in, on the west side of West Adams and Normandie. Only $9500 about half cash. Large corner porches. Swell location. Must be sold at once. See owner, 5?? W. Manchester ave.
AVERILL-WETMOUTH CO., INC.
Phone 5?? W. Manchester. Broadway 8043.

FOR SALE—Bungalow Court.
Income $?0.000; 19 pc.....$64,000
Flats, income 5?00, 14 pc.....85,000
Flats, income 5100, 14 pc.....85,000
Flats, income 4800, 15 pc.....?2,000
Also a few flats, bungalow courts and apartment houses.
H. C. HOLLINS, Pico 699.
Ask for Mr. Pasini, Mutual Bldg.

FOR SALE—?0?; INCOME
ONLY $2500 CASH.
PRICE $9500.
3 flats in fine condition; only 5 minutes out. Good lot. Income $1860. Near proposed new high school and boulevard. West ave. Terms o?er? here are exceptional; and at last long. See
MR. MOSS.
J. M. CLOSE CO.,
66?39. 716 Chas. C. Chapman Bldg. 12?37

FOR SALE—Four flats of 4 rooms, all furnished. House in rear. Will take clear home or double bungalow up to $8000. Income $?60 per month. Price $?000. Mortgage $2?00. 617-B West Santa Barbara Ave. SOUTH 4647-R.

FOR SALE—FLAT PROPERTY, $16,000. Price low, for close in four units, fully furnished. Income $?15 per month. Half cash. Might accept good building lot for part.
See Cutter,
AVERILL-WETMOUTH CO., INC.
?295 South Olive st. Broadway 8043.

FOR SALE
TWO-STORY BRICK business block, 4 rental units, corner 58x150. On account of misfortune, owner will sacrifice for $?000. R. RUSSELL, Real Estate, 3429 S. Vermont. 7?6?00.

FOR SALE—$?500 $?000 cash, a 9-room 2-flat house, beautiful inside and out, on the S.W., always rented, earning ?0% per month. Here's an open-?ttere $?00 income can be increased to $125 per mo. 5887 MONETA AVE.

FOR SALE
4-ROOM 4-FLAT BUILDING,
$17,000, $6000 cash handle. Near University. A. B. RUDISILL, real estate, 3?70 S. Vermont. 7?6?00.

FOR SALE—Modern, brick apartment house, completely furnished, $10,000 cash, balance to suit. High-class property with good income. Might sell furniture and lease. ?06 W. 33RD ST.

FOR SALE—NEW WILSHIRE FLATS By owner, $35,000, all leased for year. Very complete and high class in every detail. Shown by appointment 1 to 4 p.m. No agents. WIL. 7834. 10 a.m. to 2 p.m.

FOR SALE—By owner, duplex house, rented for $?00 a month. $6000 cash will handle. 4004 W. 9TH, corner of Norton. 72?58.

FOR SALE—86-room furnished apartment house and modern 8-room cottage. Income $510 per month net, in walking distance of business district. Terms. 1337 MAY-CREST AVE.

FOR SALE—4-family flat, just being finished. White plaster. Small cash payment, balance like rent. 777 N. VERMONT. Phone Wilshire 1014.

FOR SALE—attractive double bungalow, nets better than 15 per cent. Close in, N.W. location. Only $?500; $3000 cash, bal. easy terms. Holly car to Benton Way. 609 N. ANDREWS BLVD.

FOR SALE—$25,000, consider part exchange; very modern 4-flat income $?500 unfurnished. MORGAN, 201 Douglas Bldg.

FOR SALE—Southeast corner of 9th and San Pedro sts., at a value which is rapidly inflating. Fine income. See J. A. WILLIAMS, 511 Union League Bldg. Ph. 18338.

FOR SALE—4-family flat and 1 7-room house, 3-car garage, on one lot, close in. Price $10,500, income 18 per cent, terms. Call Sunday, 2?00 S. 5?H ST.

FOR SALE—$8500. Income $150 mo. Four-family 4 rm. each. 8-room house rear. Fine income. West side, close in. Phone OWNER, 52880.

FOR SALE—To apartment house, 6 apartments and 2 rms. each. Ideal location, good income. For particulars write N. 1-a 25. TIMES OFFICE.

FOR SALE—3e-office, 4-family cot*. 8 furnished, well located; lot 82?2?; must be sold; call Sunday 2000 S. MAIN ST.

FOR SALE—Double, 5 rooms each side, double garage; each rents for $85. $12,000. $?500 cash, balance mortgage.

FOR SALE—$6500, 5 rooms, 2 baths one 3-room, one 5-room, 4 garages, rent now $?0. Sacrifice for $6000. 17?? 1st ave., near W. Jefferson.

FOR SALE—Income $?200 per annum on an investment of $10 000. You'll have to hurry. W. H. ALLEN, 461 Bank of Italy, south of Balboa School.

FOR SALE—Will take some exchange, 360 acres of land, 27 miles east of Los Angeles, in Riverside County, 200 acres level, 60 of tillable, 2 miles of wooded canyon, 100 inches of water. Finest country estate in San Gabriel Valley. Must be sacrificed, re-sort or fine for a subdivision.
H. S. PHILLIPS, owner
920 Stock Exchange Bldg.

FOR SALE—In addition to places advertised have others 1 to 20 acres, improved and unimproved, near district, have sold part 11 years on this section on acreage; valuable advice to beginners in poultry raising; etc. Investigate; loss or failure.
SCHWARZKOPF REALTY CO.,
64090. 6th & Hope. 223 W. P. Story Bldg.

FOR SALE—Close-in 5-acre home, modern 5-room house, garage, fruit house and other improvements. Assorted fruits and berries. As income is worth the price. Only $10,000 and very easy terms. All necessary farm implements included $50 FROST 911 Pac. 2nd & Broadway. Ph. 11379.

FOR SALE—
FREE—FREE—FREE—FREE—FREE
Three months' subscription to the VAN NUYS NEWS, which gives you information concerning the wonderful San Fernando Valley, the market-basket for Los Angeles. A. H. BUNN & CO., Van Nuys, Cal.

FOR SALE—Bargain. Must sell. 2 flat bldg. completely furnished. Income $1800 a year. Home and income. Price $8?50. HAHN Evangeline ave., Down Front, ½ way bet. Venice and Del Rey.

FOR SALE—For fine Vermont and other income property see us once.
VRBA, ANDTMUELLER, 4?00 S. Vermont Ave. Apartment-house specialists.

FOR SALE—4-flat bldg. Income $178 mo. Price $11,500. Terms, 1-2 cash. CHAS. A. MASH, 202-4 Homer Laughlin Bldg.

SUBURBAN Property for Sale.

FOR SALE—Bargain, near 39th and Alameda, 3-room house, lot 50x135. Fruit trees and flowers. 2 blocks from paved highway. $1000 cash. 2961 E. 39TH ST.

FOR SALE—Half acre home; 5-rm. modern house; garage, chicken house; bearing fruits, berries, flowers, lawn. Price, $?500. E. $1600 cash. $40 mo. 209 GROSSE BLDG.

FOR SALE—Half acre, corner of boulevard; 200 feet from end of Huntington Park car. Snap at $2000. A. V. CURRY, 1020 Washington Bldg. 07340.

FOR SALE—$1500, 4-room cal. house, corner Baldwin Park, $500 cash, balance $?5 mo., snap. Covina car to S.P. crossing, Baldwin Park. E. ALDERSON, owner.

FOR SALE—7-room modern house, corner lot, 50x150, garage, 6 bearing fruit trees, fenced, completely fine neighborhood, $6?50. See OWNER, 800 W. Commonwealth.

FOR SALE—One-third acre home; level; garden soil; modern bungalow, 4 rooms and bath; garage; one block to F. E. $?50 $600 down. Phone 14833.

FOR SALE—3 acres beyond Burbank; good road, electric car. Owner, 1?0? Boulevard. $?00 acre. Will take lot, light car, piano, part payment. Owner. Address A, box 2?60 TIMES BRANCH.

FOR SALE—1½ acres on Covina Blvd., 18 miles from Los Angeles; 6-room house, 140 bearing fruit trees, tools, etc. J. J. HARRIS, Baldwin Park.

FOR SALE—?½ acres, 2 acres, all in fruit, oranges, plums and nectarines, on Delmar ave., San Gabriel. Owner, 1?0? S. DELMAR AVE. Fine for poultry ranch.

FOR SALE—1-acre tracts, San Fernando Valley, must be sold at once. Phone OWNER, 2?7?.

FOR SALE—Beautiful Alhambra way. Half acre, three-room and sleeping porch; all kinds fruit; street work, curb and sidewalk. See this before you buy. Only $?500. PHONE OWNER.

FOR SALE—DUPLEX FLAT, $11,500, GOOD TERMS. 2 modern 6-room suites, on fine paved street, close in, near W. Adams. GEORGE FUELL, 505 Citz. Nat. Bk. Bldg. Phone 15?48, res., Holly 4648.

FOR SALE—2 LOTS IN WALNUT PARK, owner will sacrifice equity. Call 212 N. MYRTLE AVE., Eagle Rock City.

SUBURBAN Property for Sale.

FOR SALE—I have 5 acres of fine sandy loam soil, about 1 3-4 miles north of Wilmington, between Main st., Harbor Blvd. and the new Alameda st. blvd. to the harbor, in the district directly back of the harbor, which is very rapidly increasing in value. Water for both domestic and irrigation purposes; only $?45 per acre, including water stock. Only $?45 down, balance in yearly payments. Interest only 6 per cent. This is by far the lowest priced land in the district, and is ideal for a suburban home farm, all oil rights included. I will be glad to show you the property at any time. Address CO, box 594, TIMES BRANCH.

FOR SALE—
WHY PAY RENT WHEN YOU CAN BUY
FOR $500 CASH.
A brand new, strictly modern Colonial bungalow of 3 rooms and breakfast nook, bath, built-in effects, on a 50-ft. lot in the southwest, on high ground, close to both yellow and red cars, and pay the balance of $?4?0 in monthly payments like rent. Gas, electricity, street lights and water, 27 mins. from 6th and Main.
ATHENS SALES AGENCY,
402 Pacific Electric Building.
Phone Broadway 4?06.

FOR SALE—
Close to the Burbank-Hollywood blvd., in a beautiful part of Burbank, on a half acres finest garden soil, for $900. On these half acres we are to build modern 5-room bungalow, attractive, well built, practical, and sell the land and house complete for $4500. One-fifth cash, one per cent a month. Let us show you this garden spot. IRVINE W. BIGGAR, 205 Union Oil Bldg. Main 1867 and 115 E. San Fernando Road, Burbank.

FOR SALE—MONDAY AFTERNOON.
I will show you a good home in ARCADIA, modern, with all the utilities, having an assured income, besides free rent. There are about 200 orange trees and 17 big walnut trees, estimate over $1000 crop to be taken before Christmas. (Walnut crop sold.) Surely this is worth while. Price only $8500. Terms, no trades, write or telephone for exclusive appointment. I must sell this next Monday or Tuesday.
G. R. WARNE, 17 S. Marengo ave., Pasadena, Cal. Telephone Fair Oaks 132 or 163.

FOR SALE—FACING ON BLVD., 3 ACRES, 320 TREES, MOST OF THEM IN BEARING, LOT 425x330, RICH SANDY LOAM SOIL, PLENTY CHEAP WATER, DANDY PLACE FOR CHICKENS, SPLENDID ENOUGH BUNGALOW, BATH, ETC., FINE LAWN AND SHRUBBERY. THIS IS A BEAUTIFUL HOME WIT GOOD IN-COME AND AT LOW PRICE. PRICE $10,000. $2500 WILL HANDLE. SEE McKENNA, EXCLUSIVE AGENT WITH SOUTHLAND REALTY CORP.
PHONE 67?04. 413 S. HILL ST.

FOR SALE—OR EXCHANGE—Owner has fine two acres rich loam land half mile south Inglewood city limits, facing Arbor ave. Improved will headerownww OnTpD improved with nearly new four-room and sleeping porch plastered house, gas, electricity, water, convenient to school, carand store. Exceptional for gardening and particularly poultry. Want desirable Los Angeles residence property to $?500. Phone owner Monday, 1?0? Hillcrest Blvd., Inglewood.

FOR SALE—Or Exchange—Because of city employment, I must dispose of my fine 6-room bungalow, 5 rooms on each side, best of sell in good condition. Fine large 6-room modern house, cottage for help and splendid commuting flat. Price only $14,000. Consider good Los Angeles Glendale or Pasadena property to $10,000 or more.
Owner, Box 347, S. ALAMEDA, Burbank or P. L. Darling, 510 Grant Bldg., Los Angeles.

FOR SALE AND EXCHANGE—
POULTRY RANCHES, WALNUT, ORANGE AND FRUIT GROVES, ACREAGE AND IMPROVED LANDS IN ALL parts OF LOS GABRIEL VALLEY, WHERE WE HAVE SPECIALIZED FOR YEARS.
SEE MR. MACKENZIE,
SOUTHLAND REALTY CORP.
PHONE 67?04. 413 S. HILL ST.

FOR SALE BY OWNER—32 ACRES, 1 MILE FROM BURBANK ON LANKERSHIM BLVD. MAIN TRAVELED ROAD, TWO EXCELLENT HOUSES, GARAGE, PUMP HOUSE

Los Angeles Sunday Times

SUBURBAN Property for Sale. Alhambra.

FOR SALE—
"30 MINUTES FROM THE ...
WE FIND ...
No. 1, ... lot, on ... Every ... a non-resident ... one of ... things are doing; $2500 for October only. This ad will not appear again. Place rents for $45 mo. F. C. MURRAY, Hawthorne.

FOR SALE—A new 2-rm. house partly furnished, water and gas in, house lot 50x125; all for $1150, terms. By owner. 1161 E. BIRCH ST. Hawthorne, 2 blocks east of Postoffice.

FOR SALE—4-room house, large lot, gas, electricity, boulevard, $1300; $200, $20. Two blocks west Bellevue Station.

Tankersbin.

FOR SALE—OR EXCHANGE—20-acre fruit ranch, good location. Fine soil, 20 minutes to Los Angeles. Beautiful modern home, 10 rooms and 2 baths, servants' quarters outside, garage and outbuildings, wonderful garden and view. Want Hollywood home or Los Angeles. Price $35,000.
See S. C. FERRY,
6141 Lankershim Blvd.

FOR SALE—Or Exchange—$4000 equity in 20-acre ranch, 6-room house, with bath, barn, cow barn, garage, 70-ft. artesian well, cement floor, 1700 ft. underground 10-inch cement pipe, abundant water, on S. P. R.R., 14 miles from L. A. 12901 LITTLE ST., Lankershim, Cal.

FOR SALE—barn, silo, milk house and cows, with 3-year lease on 5 acres ground, $25 monthly. C. E. ROBINSON, Lankershim, Cal.

La Canada.

FOR SALE—3-acre highly improved ranch in foothills of La Canada; 6-room bungalow, cement, figs, prunes, pears, peaches, asparagus, Leage chicken equipment, barn, double garage and pit; California bungalow, etc.; church, school, grocery and Flintridge Golf Club. Owner, ROY ARE, La Canada.

FOR SALE—8 acres on Palm Drive, near Los Feliz. PHONE 22851.

Maywood.

FOR SALE—
ONE ACRE NURSERY.
Five-room home, and improvements in beautiful suburban ... Room for more modern ranch. Very good soil. Everything goes for $5000, ½ cash. Mr. Seiss, Owner.
SOUTHERN CALIF. LAND CO., ... Exchange Bldg.

Monrovia.

FOR SALE—One of southern California's beauty spots. Fine mountain scenery, pure water, natural gas, electricity, paved streets, best of schools, fine churches; all that you can find to any first class city. We are headquarters for everything in real estate. ... at some of these:
$4250—6-room ... 1½ acres. Fruit, chickens, nice 6-room bungalow. Only $2500. Terms.
And look at this: 1 1-4 acres; good 4-room bungalow; 350 hens; some fruit. Only $2600; terms.
A good bungalow home in Monrovia; hardwood floors; all modern; basement, garage and fruit. Only $4750.
A nice 6-room new bungalow for $5800.
Some real bargains in small homes from $2000 up on easy terms.
Some beautiful orange groves to exchange. One dandy acre place, all clear, with fine home, for Long Beach property.
We have houses to rent, both furnished and unfurnished.
We have money to loan.
We have three autos at your service. When you think of real estate, think of
HOFFMAN & MILLER,
Cor. Olive and Myrtle. Phone Main 58

FOR SALE—$500 TO $2500 ... acre lots and ... and boulevard, all fenced, some very large oaks, mostly in select fruits. Some water ... other place, garage and 4-room house. Terms.
Price $35,000.
See S. C. FERRY,
6141 Lankershim Blvd.

FOR SALE—OR EXCHANGE—20-acre fruit ranch, 6-room house, with bath, fine barn, cow barn, garage, 70-ft. artesian well, cement floor, 1700 ft. underground 10-inch cement pipe, abundant water, on S. P. R.R., 14 miles from L. A. 12901 LITTLE ST., Lankershim, Cal.

FOR SALE—barn, silo, milk house and cows, with 3-year lease on 5 acres ground, $25 monthly. C. E. ROBINSON, Lankershim, Cal.

La Canada.

FOR SALE—3-acre highly improved ranch in foothills of La Canada; figs, prunes, pears, peaches, asparagus, Leage chicken equipment, barn, double garage and pit; California bungalow, etc.; church, school, grocery and Flintridge Golf Club. Owner, ROY ARE, La Canada.

FOR SALE—8 acres on Palm Drive, near Los Feliz. PHONE 22851.

Maywood.

FOR SALE—
ONE ACRE NURSERY.
Five-room home, and improvements in beautiful suburban ... Room for more modern ranch. Very good soil. Everything goes for $5000, ½ cash. Mr. Seiss, Owner.
SOUTHERN CALIF. LAND CO., ... Exchange Bldg.

Monrovia.

FOR SALE—One of southern California's beauty spots. Fine mountain scenery, pure water, natural gas, electricity, paved streets, best of schools, fine churches; all that you can find to any first class city. We are headquarters for everything in real estate. ... at some of these:
$4250—6-room ... 1½ acres. Fruit, chickens, nice 6-room bungalow. Only $2500. Terms.
And look at this: 1 1-4 acres; good 4-room bungalow; 350 hens; some fruit. Only $2600; terms.
A good bungalow home in Monrovia; hardwood floors; all modern; basement, garage and fruit. Only $4750.
A nice 6-room new bungalow for $5800.
Some real bargains in small homes from $2000 up on easy terms.
Some beautiful orange groves to exchange. One dandy acre place, all clear, with fine home, for Long Beach property.
We have houses to rent, both furnished and unfurnished.
We have money to loan.
We have three autos at your service. When you think of real estate, think of
HOFFMAN & MILLER,
Cor. Olive and Myrtle. Phone Main 58

FOR SALE—$500 TO $2500 ... acre lots and ... and boulevard, all fenced, some very large oaks, mostly in select fruits. Some water ... other place, garage and 4-room house. Terms.
Price $35,000.
See S. C. FERRY,
6141 Lankershim Blvd.

FOR SALE—OR EXCHANGE—20-acre fruit ranch, good location. Fine soil, 20 minutes to Los Angeles. Beautiful modern home, 10 rooms and 2 baths, servants' quarters outside, garage and outbuildings, wonderful garden and view. Want Hollywood home or Los Angeles. Price $35,000.
See S. C. FERRY,
6141 Lankershim Blvd.

FOR SALE—Or Exchange—$4000 equity in 20-acre ranch, 6-room house, with bath, barn, cow barn, garage, 70-ft. artesian well, cement floor, 1700 ft. underground 10-inch cement pipe, abundant water, on S. P. R.R., 14 miles from L. A. 12901 LITTLE ST., Lankershim, Cal.

FOR SALE—barn, silo, milk house and cows, with 3-year lease on 5 acres ground, $25 monthly. C. E. ROBINSON, Lankershim, Cal.

La Canada.

FOR SALE—3-acre highly improved ranch in foothills of La Canada; figs, prunes, pears, peaches, asparagus, Leage chicken equipment, barn, double garage and pit; California bungalow, etc.; church, school, grocery and Flintridge Golf Club. Owner, ROY ARE, La Canada.

FOR SALE—8 acres on Palm Drive, near Los Feliz. PHONE 22851.

Maywood.

FOR SALE—
ONE ACRE NURSERY.
Five-room home, and improvements in beautiful suburban ... Room for more modern ranch. Very good soil. Everything goes for $5000, ½ cash. Mr. Seiss, Owner.
SOUTHERN CALIF. LAND CO., ... Exchange Bldg.

Monrovia.

FOR SALE—One of southern California's beauty spots. Fine mountain scenery, pure water, natural gas, electricity, paved streets, best of schools, fine churches; all that you can find to any first class city. We are headquarters for everything in real estate. ... at some of these:
$4250—6-room ... 1½ acres. Fruit, chickens, nice 6-room bungalow. Only $2500. Terms.
And look at this: 1 1-4 acres; good 4-room bungalow; 350 hens; some fruit. Only $2600; terms.
A good bungalow home in Monrovia; hardwood floors; all modern; basement, garage and fruit. Only $4750.
A nice 6-room new bungalow for $5800.
Some real bargains in small homes from $2000 up on easy terms.
Some beautiful orange groves to exchange. One dandy acre place, all clear, with fine home, for Long Beach property.
We have houses to rent, both furnished and unfurnished.
We have money to loan.
We have three autos at your service. When you think of real estate, think of
HOFFMAN & MILLER,
Cor. Olive and Myrtle. Phone Main 58

FOR SALE—$500 TO $2500 ... acre lots and ... and boulevard, all fenced, some very large oaks, mostly in select fruits. Some water ... other place, garage and 4-room house. Terms.
Price $35,000.
See S. C. FERRY,
6141 Lankershim Blvd.

SUBURBAN Property for Sale. Hawthorne.

FOR SALE — A nonresident wires me, "DROP $1000 on my home; need the money quick." $2500 buys fine 5 rooms and bath; built for own home by days' work. 2 large (50x174 each) lots; street work in and paid; ornamental trees in street, fenced; garage; sandy soil. A perfect home, near two car lines and new boulevard; schools, churches and where things are doing; $2500 for October only. This ad will not appear again. Place rents for $45 mo. F. C. MURRAY, Hawthorne.

FOR SALE—A new 2-rm. house partly furnished, water and gas in, house lot 50x125; all for $1150, terms. By owner. 1161 E. BIRCH ST. Hawthorne, 2 blocks east of Postoffice.

FOR SALE—4-room house, large lot, gas, electricity, boulevard, $1300; $200, $20. Two blocks west Bellevue Station.

Tankersbin.

FOR SALE—OR EXCHANGE—20-acre fruit ranch, good location. Fine soil, 20 minutes to Los Angeles. Beautiful modern home, 10 rooms and 2 baths, servants' quarters outside, garage and outbuildings, wonderful garden and view. Want Hollywood home or Los Angeles. Price $35,000.
See S. C. FERRY,
6141 Lankershim Blvd.

FOR SALE—Or Exchange—$4000 equity in 20-acre ranch, 6-room house, with bath, barn, cow barn, garage, 70-ft. artesian well, cement floor, 1700 ft. underground 10-inch cement pipe, abundant water, on S. P. R.R., 14 miles from L. A. 12901 LITTLE ST., Lankershim, Cal.

FOR SALE—barn, silo, milk house and cows, with 3-year lease on 5 acres ground, $25 monthly. C. E. ROBINSON, Lankershim, Cal.

La Canada.

FOR SALE—3-acre highly improved ranch in foothills of La Canada; figs, prunes, pears, peaches, asparagus, Leage chicken equipment, barn, double garage and pit; California bungalow, etc.; church, school, grocery and Flintridge Golf Club. Owner, ROY ARE, La Canada.

FOR SALE—8 acres on Palm Drive, near Los Feliz. PHONE 22851.

Maywood.

FOR SALE—
ONE ACRE NURSERY.
Five-room home, and improvements in beautiful suburban ... Room for more modern ranch. Very good soil. Everything goes for $5000, ½ cash. Mr. Seiss, Owner.
SOUTHERN CALIF. LAND CO., ... Exchange Bldg.

Monrovia.

FOR SALE—One of southern California's beauty spots. Fine mountain scenery, pure water, natural gas, electricity, paved streets, best of schools, fine churches; all that you can find to any first class city. We are headquarters for everything in real estate. ... at some of these:
$4250—6-room ... 1½ acres. Fruit, chickens, nice 6-room bungalow. Only $2500. Terms.
And look at this: 1 1-4 acres; good 4-room bungalow; 350 hens; some fruit. Only $2600; terms.
A good bungalow home in Monrovia; hardwood floors; all modern; basement, garage and fruit. Only $4750.
A nice 6-room new bungalow for $5800.
Some real bargains in small homes from $2000 up on easy terms.
Some beautiful orange groves to exchange. One dandy acre place, all clear, with fine home, for Long Beach property.
We have houses to rent, both furnished and unfurnished.
We have money to loan.
We have three autos at your service. When you think of real estate, think of
HOFFMAN & MILLER,
Cor. Olive and Myrtle. Phone Main 58

FOR SALE—$500 TO $2500 ... acre lots and ... and boulevard, all fenced, some very large oaks, mostly in select fruits. Some water ... other place, garage and 4-room house. Terms.
Price $35,000.
See S. C. FERRY,
6141 Lankershim Blvd.

SUBURBAN Property for Sale. San Gabriel.

FOR SALE—½ ACRE WALNUTS in Rosemead, with new house, garage. A snap at $5500, on terms.
1-ACRE house site near Blvd., $1250, 10 per cent down, 10 per cent monthly.
2 1-2 ACRES with full city conveniences, all water piped, only $1200 an acre, ½ cash.
4 ACRE WALNUT GROVE in Rosemead, fine trees, ideal for chickens or home, $7500.
BEAUTIFUL BOULEVARD 7-ROOM HOME, with one acre walnuts and fruit, everything A-1; $8250, terms.
5 ACRES on Blvd., $800 an acre, $1500 cash.
HART REALTY CO.,
Cor. Valley and San Gabriel Blvds.
Drive out Valley Blvd. 9 miles, or take El Monte line to San Gabriel Blvd. Phone Alhambra 1211-J-2.

FOR SALE—One acre fully equipped for chickens in San Gabriel Valley; includes 5-rm. bungalow; garage and outhouses in good condition; orange and other trees, pipe lines for irrigation and water privilege. Price $4500. NELLIE M. HINSHAW. Phone 28478.

FOR SALE—ON SAN GABRIEL BLVD.
Two choice acres, north of El Monte Rd. Must sell this week.
G. W. JOHNS, 416 Hibernian Bldg. 15751.

FOR SALE—2½ acres unimproved, near blvd. Good ... with water. Price $950. ...

FOR SALE—2½ acre poultry ranch; 4-room mod. house; gas, cem.; young orchard. 528 ST. ... E. 8th Gabriel.

FOR SALE—4½ acres on blvd., adjoining Rosemead, to close estate, 21168.

Watts.

FOR SALE—New modern 4-room bungalow, plastered; lot 50x135; fruit trees; $3500; terms. S. A. MILLER, 522 Stella ave., Watts.

FOR SALE—One 6-room house; garage on corner lots; close to car line; in good condition; $4500; terms; immediate possession. S. A. MILLER, 522 Stella ave., Watts.

FOR SALE—Lots 41, 43, 45, 47, Block "O," Watts Park tract, in vicinity of Palomar. $800 for all 4 lots, on easy terms. Call OWNER, 422 Security Bldg. 61432.

FOR SALE—To white or colored, cash or on terms, 7-room house, large garage, for business. First corner lot, 418 W. EDWARD ST., Watts.

Sierra Madre.

FOR SALE—Excellent buy; half block from car; new 5-room modern bungalow, furnished; screen porches, large lot; fruit trees. Only $4250.

For sale—Beautiful home, close in, modern throughout; 7 large rooms; screen porches; lot 100x150. $7500.

For other real bargains in houses and lots see
A. N. ADAMS,
14 N. Baldwin,
Sierra Madre,
Phone Sierra Madre 8.

FOR SALE—Two houses on lot 48x132. Rented for $60 per month; three blocks from car line and school. Page large interest on investment. Price, $5200. Half cash.

Half-acre lot, 100x205, in finest location, $2000.

Other good buys in improved and unimproved property.

ANDREWS & HAWKS,
27 N. Baldwin Ave.

FOR SALE—Beautiful 6-rm. mod. adobe bungalow, cement walks and basement, equipped for heating and garage; lawn, shade trees; close in on Colorado. Price, $7500. Terms.
For sale—At a sacrifice; 6-room modern bungalow; good garage; fine assortment of bearing fruit trees; one block from car; lot 100x150. Price, $4500. Terms.
For sale—Furnished 4-room Calif. bungalow with bath; fine corner lot; paved street; close to car. Price, $2650.
GEO. A. OSWALD,
S. N. Baldwin ave. Sierra Madre, Cal.

FOR SALE—Genuine bargains. Two fine lots in Sierra Madre, with beautiful mountain view of mountains. Only $400 each.
Corner lot, 50x135, on improved street. For quick sale, $1500.
Also have other lots at a bargain located in ideal parts of Sierra Madre.
Also have other lots at a bargain located in ideal parts of Sierra Madre.
Phone: Black 6. 14 N. Baldwin.

FOR SALE — Beautiful foothill sites from $100 to $300 in city limits of SIERRA MADRE, located on Santa Anita and HUNTINGTON PARK, east of Mt. Trail ave. and north of Sturtevant road. Office of the tract at swimming pool in SIERRA MADRE CANYON PARK. Free map and full details. H. P. MANN, 407 S. Hill st., Los Angeles. Phone 8291.

FOR SALE—
Six-room modern Calif. plastered house; garage; chicken run; fruit; paved street; close to car line; lot 75x186. $4000. Terms.
If you want to rent or buy see
E. R. BOWMAN,
22 N. Baldwin ave., Sierra Madre.
Phone Red 22.

FOR SALE—867 N. Lima st., 100x151 (2 lots), 4-room cottage, plastered, bath, out kitchen, wide east terrace, fruit, orchard, garden, poultry yard. D. C. BURNEY, executor.

FOR SALE—By owner, 5-room new modern bungalow and garage; terms. 211 WEST LIVE OAK AVE., Sierra Madre.

FOR SALE—Lot in Sierra Park, $500, only $50 cash. W. G. PECK, Lamanda Park, Cal.

Palms.

FOR SALE—Five-room house, garage, fruit trees, lot 50x150. $3600. Terms. I. C. BUTLER, 7854 Motor avenue, Palms. Phone 70015.

South Pasadena.

FOR SALE—
EIGHT-ROOM BUNGALOW, FURNISHED.
IMMEDIATE POSSESSION.
PRICE $5600.
OWNERS.
35920. 62303. COLO. 2475.

FOR SALE—1-3 acre Monterey Park, selected orchard of bearing fruit trees, one block from car line. 3 large rooms, 2 bedrooms, 2 closets, 2 pantries, 2 porches, 2 plums, 2 nectarines, 1 quince, 1 fig, 3 apples, 2 pomegranates, 2 peaches. Also walnut, 8 small peaches, grapes, climbing Marechal Neil rose, etc. Address P, box 323, TIMES BRANCH.

FOR SALE—Four-room colonial bungalow, cement porch, screen porch, garage, fruit trees and shrubbery. Bargain, $4200. Terms. 2315 McPHERRIN AVE., Yale st.

Ramona Acres.

FOR SALE—
$10 TO $75 PER FT. LOTS.
RAMONA ACRES
$750—$50 DOWN.
$10 A MONTH.
Big enough to subdivide later into two lots. Several already sold. Do not delay, for time flies while you are thinking. Some of the tract is beautiful, partly level, partly rolling, all in a splendid location. A last opportunity at these prices. Temporary houses allowed. Take El Monte car to Wilmar Ave., one westcountative there at tract office, or see JANIS INVESTMENT CO., 604 Metropolitan Bldg. Phone 10949.

FOR SALE—CHICKEN RANCH.
A Money maker. Price $6300.
Bungalow, bath, 2 screened porches.
About 1 acre brooder house, 1000 chicks. Fine for 1500 fowls. Part terms.
Ideal A. SMITH, 702 GRANT BLDG.
Office of 2000 S. Garfield (Covina cars).

FOR SALE—Furniture of Ramona Park choice 7-room bungalow, garage, choice lot, fine grounds, grand mountain view, 2 blks. to car. References, $4000 cash handles; $125 per mo. Selle A. GRANT BLDG. 16407 S. GARFIELD (Covina car) Garfield 24.

FOR SALE—Choice lots. Price $650 and up. Cash $50 to $150 with small monthly payments. Temporary building permit. NELLIE A. SMITH, 2909 S. Garfield Ave. (Covina car.) Garfield 24. GRANT BLDG. 16407.

FOR SALE—2 Acre and 5-R. house, fruit trees, chicken corrals, garage, chickens and fixtures. $4000. 627 FINE AVE., Monterey Park. Phone 70015.

FOR SALE—Fine business lot in heart of Ramona; 50-ft. frontage; level; cheap for cash. Only $4200. Address F, box 877, TIMES BRANCH.

FOR SALE—Short term, 75x300, orange acre, close business section, worth $1500, for $1000, quick sale, $800 cash. Owner, BALOG, 1315 Ingraham st., L. A.

FOR SALE—I now set to all varieties fruit, bungalow and garage; on boulevard near Ramona church and schools, ideal location; $3000. E. J. RIVES, 403 S. MYRTLE, Monrovia. Phone Main 110.

Monterey Park.

FOR SALE—1-3 acre Monterey Park, selected orchard of bearing fruit trees, one block from car line. 3 large rooms, 2 bedrooms, 2 closets, 2 pantries, 2 porches, 2 plums, 2 nectarines, 1 quince, 1 fig, 3 apples, 2 pomegranates, 2 peaches. Also walnut, 8 small peaches, grapes, climbing Marechal Neil rose, etc. Address P, box 323, TIMES BRANCH.

FOR SALE—Choice 5-acre home place, near paved road, family orchard, Acmefect water supply. Over 300 laying hens, 5-room house, new and modern, 2-room house for tenant, good soil and splendid location. Quick sale at $1,000 less than value. Price now $3,500. LONGLOIS, owner, 423 S. Hill st. 61141.

FOR SALE—$10,000; 10 acres, IMPROVED, close in, Monterey Park district on San Fernando road; an income city. Will assume. ... ERNST.
... BLDG. 3rd and Broadway.

FOR SALE—Lot 100x200, Date and Palm sts., Lamanda Park. Price $1000. Owner, BALOG, 1315 Ingraham st., L. A.

FOR SALE—New 5-room colonial bungalow, oak floors throughout, $750 cash, balance $30 per month. Price $3,500. 2nd st. car. Or will rent for $35 per month. 730 N. LOS ANGELES ST. Bdwy. 6780.

FOR SALE—Lot 17, Block 8, Ramona, on corner, north of Ocean-to-Ocean boulevard; price $675. Call OWNER, 422 Security Bldg. 61453.

FOR SALE—By owner, 5-room house, sleeping porch, breakfast nook, large lot, 225 x 300, garage, $18 GROSSE BLDG. 6676.

FOR SALE—Four-room house; 1/4 of Main; bathroom; fruit; flowers; only $2700. INLAND REALTY CO.

FOR SALE—Beautiful 6-room bungalow, 7 fruit trees, sprinkler system, 2 floors, $1500 cash, balance terms. RAMONA ST. ALHAMBRA. Ph. 880-W.

FOR SALE—GIVE ME 2 DAYS NOTICE and sell you the home you will buy. SMITH.

FOR SALE—6 lots, 200x156; gas and water; terms $2000; snap. CRAIG, 1225 Lambert, Alhambra.

FOR SALE—Marvelously cheap if sold now, 6 high-class lots, famous Ramona Acres. Address Wright 7240, L. A.

Baldwin Park.

FOR SALE—Beautiful 6-room bungalow, modern, large living-room, dining-room, breakfast nook, bath, three beds, large screen porch, 20 ft. square, 2 large floors, many selected woodworks, built in bookcases, buffet, garage, room, curbed driveway, chicken-house, fruit trees, nice ground, all kinds fruit trees and flowers, beautiful view of mountains, ideal home, ten minutes walk from high school, 2 blocks to electric line. See GLENN W. owner, 4 Maze ave., Baldwin Park.

FOR SALE—4-RM. STUCCO HOUSE, BATH, hot water heat, shed, garden spot, fowl, trees, vines, flowers; 1 block down, but priced low; terms OWNER 67 Glendale.

FOR SALE—Or cheap, corner store and 4 rooms, Algerson, Baldwin Pk., Cal.

Compton.

FOR SALE—75x100, corner. Ideal place for auto agency of Compton; house, garage. KNIFFIN, Compton, Cal.

Culver City.

FOR SALE—Watch Culver CITY. It's growing! Angeles to the sea; one of the tracts has just been opened on the line to WASHINGTON BLVD. and a studio there will be nothing Culver City; this is a subdivision of unusual amount of merit; large private streets, sidewalks, curbs and gutters; all improvements. Stop at little office on Washington Blvd. and Overland terminus. Sunday and ...

FOR SALE—Lot 12, Block 2, Tract 1775, 68 ft. frontage, $1000. Price $975 cash; similar lots sold to others at this price. This would make a fine ... OWNER, 1015 Crocker bldg. 61133.

RESTRICTED BUSINESS LOT. $ CASH. OWNER, PICO 2385.

Lamanda Park.

FOR SALE—Ideal home or subdivision, 2 acres at Colorado and ..., adjoining Lamanda Park; ... $900 under value. CRAIG, 1225 ... Bldg. 61.

SUBURBAN Property for Sale. Alhambra.

FOR SALE—
"30 MINUTES FROM THE ...
WE FIND ...
No. 1, ... lot, on ... Every ... a non-resident ... one of ... things are doing; $2500 for October only. This ad will not appear again. Place rents for $45 mo. F. C. MURRAY, Hawthorne.

FOR SALE—A new 2-rm. house partly furnished, water and gas in, house lot 50x125; all for $1150, terms. By owner. 1161 E. BIRCH ST. Hawthorne, 2 blocks east of Postoffice.

FOR SALE—4-room house, large lot, gas, electricity, boulevard, $1300; $200, $20. Two blocks west Bellevue Station.

Tankersbin.

FOR SALE—OR EXCHANGE—20-acre fruit ranch, good location. Fine soil, 20 minutes to Los Angeles. Beautiful modern home, 10 rooms and 2 baths, servants' quarters outside, garage and outbuildings, wonderful garden and view. Want Hollywood home or Los Angeles. Price $35,000.
See S. C. FERRY,
6141 Lankershim Blvd.

FOR SALE—Or Exchange—$4000 equity in 20-acre ranch, 6-room house, with bath, barn, cow barn, garage, 70-ft. artesian well, cement floor, 1700 ft. underground 10-inch cement pipe, abundant water, on S. P. R.R., 14 miles from L. A. 12901 LITTLE ST., Lankershim, Cal.

FOR SALE—barn, silo, milk house and cows, with 3-year lease on 5 acres ground, $25 monthly. C. E. ROBINSON, Lankershim, Cal.

La Canada.

FOR SALE—3-acre highly improved ranch in foothills of La Canada; figs, prunes, pears, peaches, asparagus, Leage chicken equipment, barn, double garage and pit; California bungalow, etc.; church, school, grocery and Flintridge Golf Club. Owner, ROY ARE, La Canada.

FOR SALE—8 acres on Palm Drive, near Los Feliz. PHONE 22851.

Maywood.

FOR SALE—
ONE ACRE NURSERY.
Five-room home, and improvements in beautiful suburban ... Room for more modern ranch. Very good soil. Everything goes for $5000, ½ cash. Mr. Seiss, Owner.
SOUTHERN CALIF. LAND CO., ... Exchange Bldg.

Monrovia.

FOR SALE—One of southern California's beauty spots. Fine mountain scenery, pure water, natural gas, electricity, paved streets, best of schools, fine churches; all that you can find to any first class city. We are headquarters for everything in real estate. ... at some of these:
$4250—6-room ... 1½ acres. Fruit, chickens, nice 6-room bungalow. Only $2500. Terms.
And look at this: 1 1-4 acres; good 4-room bungalow; 350 hens; some fruit. Only $2600; terms.
A good bungalow home in Monrovia; hardwood floors; all modern; basement, garage and fruit. Only $4750.
A nice 6-room new bungalow for $5800.
Some real bargains in small homes from $2000 up on easy terms.
Some beautiful orange groves to exchange. One dandy acre place, all clear, with fine home, for Long Beach property.
We have houses to rent, both furnished and unfurnished.
We have money to loan.
We have three autos at your service. When you think of real estate, think of
HOFFMAN & MILLER,
Cor. Olive and Myrtle. Phone Main 58

FOR SALE—$500 TO $2500 ... acre lots and ... and boulevard, all fenced, some very large oaks, mostly in select fruits. Some water ... other place, garage and 4-room house. Terms.
Price $35,000.
See S. C. FERRY,
6141 Lankershim Blvd.

FOR SALE—OR EXCHANGE—20-acre fruit ranch, good location. Fine soil, 20 minutes to Los Angeles. Beautiful modern home, 10 rooms and 2 baths, servants' quarters outside, garage and outbuildings, wonderful garden and view. Want Hollywood home or Los Angeles. Price $35,000.
See S. C. FERRY,
6141 Lankershim Blvd.

FOR SALE—Or Exchange—$4000 equity in 20-acre ranch, 6-room house, with bath, barn, cow barn, garage, 70-ft. artesian well, cement floor, 1700 ft. underground 10-inch cement pipe, abundant water, on S. P. R.R., 14 miles from L. A. 12901 LITTLE ST., Lankershim, Cal.

FOR SALE—barn, silo, milk house and cows, with 3-year lease on 5 acres ground, $25 monthly. C. E. ROBINSON, Lankershim, Cal.

La Canada.

FOR SALE—3-acre highly improved ranch in foothills of La Canada; figs, prunes, pears, peaches, asparagus, Leage chicken equipment, barn, double garage and pit; California bungalow, etc.; church, school, grocery and Flintridge Golf Club. Owner, ROY ARE, La Canada.

FOR SALE—8 acres on Palm Drive, near Los Feliz. PHONE 22851.

Maywood.

FOR SALE—
ONE ACRE NURSERY.
Five-room home, and improvements in beautiful suburban ... Room for more modern ranch. Very good soil. Everything goes for $5000, ½ cash. Mr. Seiss, Owner.
SOUTHERN CALIF. LAND CO., ... Exchange Bldg.

Monrovia.

FOR SALE—One of southern California's beauty spots. Fine mountain scenery, pure water, natural gas, electricity, paved streets, best of schools, fine churches; all that you can find to any first class city. We are headquarters for everything in real estate. ... at some of these:
$4250—6-room ... 1½ acres. Fruit, chickens, nice 6-room bungalow. Only $2500. Terms.
And look at this: 1 1-4 acres; good 4-room bungalow; 350 hens; some fruit. Only $2600; terms.
A good bungalow home in Monrovia; hardwood floors; all modern; basement, garage and fruit. Only $4750.
A nice 6-room new bungalow for $5800.
Some real bargains in small homes from $2000 up on easy terms.
Some beautiful orange groves to exchange. One dandy acre place, all clear, with fine home, for Long Beach property.
We have houses to rent, both furnished and unfurnished.
We have money to loan.
We have three autos at your service. When you think of real estate, think of
HOFFMAN & MILLER,
Cor. Olive and Myrtle. Phone Main 58

FOR SALE—$500 TO $2500 ... acre lots and ... and boulevard, all fenced, some very large oaks, mostly in select fruits. Some water ... other place, garage and 4-room house. Terms.
Price $35,000.
See S. C. FERRY,
6141 Lankershim Blvd.

BEACH PROPERTY—For Sale. Hermosa.

FOR SALE—
W. A. HEITMAN CO.
REALTORS
ENTIRE NINTH FLOOR
MERRITT BLDG. PICO 1165. 9th & BDWY.

$20,000—High class residence income on prominent corner overlooking ocean. Seven rooms including sun solarium, with wonderful ocean view, cement basement with plenty storage space, large brick fireplace, all built in features including shower bath and dressing room. Three bedrooms, bath with gas heater, laundry trays on large block porch, duplex flat with shower and dressing room on rear of lot facing second way. Each unit contains three rooms and bath, all built in features including breakfast nook and individual hot water heating system. Murphy wall beds in large hall closets. This property will actually show a 20 per cent net income on investment. If leased or provide a beautiful home and 7½ per cent return if owner occupies and rents duplex. Terms $14,000 cash, $6000 mortgage 3-year lease. Ask for Mr. Kinney, pay.

W. A. HEITMAN CO.
REALTORS
ENTIRE NINTH FLOOR
MERRIT BLDG. PICO 1156. 9th & BDWY.

FOR SALE—ROCK ON SIGNAL HILL WITH ... IN ONE BLOCK OF SHELL NO. 1 WELL. EXCELLENT DRILL SITE. MUST BE SOLD, MAKE US AN OFFER. SCHADDER & JOHNSON, 520 H. W. HELLMAN BLDG.

FOR SALE—DON'T READ THIS!
1 acre, 5-rm. house, garage, etc. Fruit, aqueduct water. 2 mi. W. ½ mi. N. of Lankershim. Bus for school kids. Van Nuys car to Garmsey. Cheap fare by book. $4500, easy terms. MAY WILLIS, 5946 Whitsett Ave., Lankershim.

Hermosa Beach.

FOR SALE—
HERMOSA BEACH BARGAINS.
Property values will double in Hermosa Beach in less than five years and in many cases in less than three years. Hermosa Beach is the fastest growing Beach City in United States. You are going to want a beach home; buy it now while you can get it cheap. You can rent for enough to pay you 15% on your money and, at the end of five years double the cost in less than five years. Let me prove it to you.

Best built house on large ocean front lot, new, never occupied. Three large bedrooms, tiled bathrooms, garage, strictly modern in every way; a fine home for any one; cost over $14,000. Can sell now for $12,000.

Large 10-room house on large lot one block from ocean, wonderful view, completely furnished. Price $4500, the lot alone will be worth $3500 in less than five years.

6 rooms, furnished, one block from business center, wonderful ocean view only $4500. You can't beat this bargain in California.

5 rooms furnished and garage, on Hermosa ave. near 17th street, overlooks ocean and a snap for $4000.

Two sills on corner of Hermosa Ave. Only $3000. This is a humdinger. It is the cheapest corner on Hermosa Ave. I predict these lots will be worth $7500 in less than five years.

BUY NOW AND MAKE MONEY.
ANDREWS & HAWKS, INC.
HERMOSA BEACH, CAL.

Now is the time to buy Hermosa Beach property. Prices are advancing every day. This is the ideal suburban residence district, 40 min. from the center of L. A. It has a few good lots left for $500. Lot 50x92. Beautiful marine view. All street improvements, gas, water, etc. Terms.
$5000. Corner lot, ocean front, 30x80. Best location. Those lots are getting scarce. Terms.
$1500. Lot on street car line, 30x84. 1 blk. from ocean. Good view. Choice location.
$2000. Lot 30x95. ½ blk. from beach. 6 blks. from main st.
$6000. Beautiful home, completely furn. 6 rooms, bath, garage. Close in. Nice view. Nice lot and yard. Terms.
$2000. Ocean front lot 50x80. $10,000. Two lots each 50x80, corner ocean front. Best location for sid. Only 2 blks. from Ave. Write us for complete list of good buyable property.

W. R. HUGHES
9132 STRAND. PHONE 8242

THE FIRST STEP
towards owning a home at the beach is to investigate.
These are all good desirable lots and acreage at the price.
$1400—Lot, corner, level. Get it quick.
$1450—Sunset ave., near Pier ave.
$1500—Hermosa ave. Good location.
$1500—Corner Manhattan & 21st st.
$2000—Large lot, Hermosa ave. Fine.
$2500—Ocean Front, near 20th. Snap.
$3000—Business lot, Hermosa ave.
$3500—Business lot, Hermosa ave. nr. Pier.
$4000—Big corner, Manhattan ave. Business.
$4500—Large cor., Hermosa ave. Close in.
And many others at attractive figures. They are selling fast. Don't wait for a call. Hermosa is one of the closest beach cities to Los Angeles—AND THE FINEST.
HANEMAN REALTY CO., 124 Pier ave.

FOR SALE—One of the finest lots in Hermosa, facing level Manhattan corner for two houses giving both unobstructed view of the ocean, from Catalina to Santa Monica mountains, sewer and all improvements and all paid for. For immediate sale, only $950 cash.
six-room cottage, furnished, near Pier, only $4500.
Four rooms furnished and garage, on block from ocean, $3500.
Five-room bungalow, modern, 100 ft. from surf, only $4500.
A few fine houses left for rent. Reasonable rentals.
Hermosa Beach is the highest class and fastest growing Beach town on the Pacific Coast. Investments cannot be beaten anywhere in the country.

For anything pertaining to Hermosa Beach, call and see
SNIDER BROTHERS
in their new office building at 76 Pier Ave. Phone 3074.

FOR SALE—Beautiful duplex of 10 rooms, nicely furnished, on close to ocean lot, in the best residential section of Hermosa. On the rear of the lot are 3 garages. Only 2 blocks to Pier. Furnished single apartments. This property can be bought for $11,500 and will pay 20% first year.

Nicely furnished 8-room house, just a few blocks north of Pier Avenue on the Ocean Front. This is a steal at $10,000. The lot alone is worth $6500. Ocean front lots from $2250 up.
We have several nice furnished homes for rent. Ask us about them.
KIBLER & THOROUGHGOOD.
Bank Building (upstairs) Hermosa.

FOR SALE—Owner wants to close out all remaining original Hermosa Beach lots. Beautiful, close-in lots on easy terms. Auto leaves city daily to inspect property. Call MR. BAIRD, L. A. phone Main 7025 or 585842, or come direct to office, 1130 Hermosa Ave., Hermosa Beach.

FOR SALE—Only $250. Nice little ranch one and one-half acres, fine soil, close in, 8-room plastered cottage, garage, chicken pens, etc., distance to Pier and ocean where the fishing is fine. ISA HAGENBUCH, 50 PIER AVE., Next to Theater.

FOR SALE—At Hermosa Beach, the delightful all-year resort. A beautiful new residence on the strand. Many others from $4500 to $15,000. The choicest residences in the city for rent. Crown Estates, 42 Pier Ave., Hermosa Beach.

TO LET—CHELSEA APARTMENTS, Hermosa Beach. Write or phone for special prices week ends. Winter rates. Clean and up to date. Very attractive plastered effect. Corner Second and Hermosa Ave.

FOR SALE—Or Exchange—Front strand lot, Hermosa Beach. One of the few bargains left. Will trade for auto. Owner, 1015 Crocker bldg. Phone VA. 73.

FOR SALE—Fine furnished cottage at bargain if sold this week. Phone owner 11136.

Manhattan Beach.

FOR SALE—Big sacrifice, beautiful lot near ocean and pier. GARVANZA 257.

Redondo Beach.

FOR SALE—Handsome 9-room Spanish house, garage to match, large corner lot, unobstructable ocean view. One block from ocean $10,000.
Direct Ocean Front Esplanade lots $3000. Well-located lots $500 and up.
Desirable residences in good location, $3000 and up.
REDONDO REAL ESTATE EXCHANGE, Phone 1942. 124 El Paseo, Redondo Beach.

FOR SALE—
Six-room modern house; large lot, block of high school; for quick sale only $2000.

H. E. CARTER,
Next to Postoffice,
Redondo Beach, Cal.
Re

COUNTRY PROPTY—For Sale.

Coachella Valley.

FOR SALE—80 acres land suitable for dates, alfalfa, fruit or vegetables. Pure artesian water, 4-room house, several hundred dates bearing. Terms. 415 W. AVE. 50. Phone 58501.

FOR SALE—Dates, grapes and grapefruit are making money in Coachella Valley. I will be at the Automobile Hotel, 748 South Flower, Monday, and should like to see you about it. J. S. WEBB.

Antelope Valley.

FOR SALE—The best bargains in California land today are in Antelope Valley. Shrewd investors are rapidly picking them up. Have two sections theirs. Will sacrifice one to build the other. This 64-acre on S. P. main line and State highway, two miles from Lancaster, in heart of best district. Price $45 per acre; terms. The more you investigate the section you will appreciate this opp. Quantity ONLY. Address Box 11 TIMES OFFICE.

FOR EXCHANGE—I OWN 100 ACRES OF BUSINESS LAND IN ANTELOPE VALLEY. WHAT HAVE YOU TO TRADE? SITUATED ON HIGHWAY, WITH IMPROVED PLACES ADJOINING. ADDRESS R. BOX 556, TIMES BRANCH.

FOR SALE—100 acres with flowing well near Lancaster, ONLY $22.50; terms. JOHN RUFF, 417 Story Bldg. 62352.

Chino.

FOR EXCHANGE — 60-acre alfalfa ranch, Chino; electric pumping plant, irrigating 90 inches water; house, barns, some improvements; estimated income this year $6,000. Fine soil. Want income or mercantile. Price $25,000, mtg. $8,000. THE CRICKMAY REALTY CO., 422 Stock Exchange Bldg. Sidney 2794.

Florida.

FOR SALE—TWENTY ACRES AND PLENTY. FREE book about Florida. Facts from the truth. Monthly payments; easy terms. Orange groves planted. SYLVESTER E. WILSON, Dept. W 838, Orlando, Fla.

Escondido.

FOR SALE—20 acres, improved, 90 acres cleared; fine rich soil, plenty water; fruit trees and small vineyard; chicken-houses, etc., $6500.

83 acres, five acres bearing lemons, balance suitable for oranges, lemons, grapes. $1200 worth of water stock included, besides motor, pump and wells. 6-room plastered house, outbuildings, $115 acre.

1000 to 17,000-acre dairy and stock ranches with water.

Citrus ranches, chicken ranches, vineyards. Large listing.

CLAUDE WILSON,
Escondido.

San Diego County.

FOR SALE—40 acres, 10 miles from Escondido; 40 acres grapes, balance set to variety fruits. Good spring water. $15,000; terms. Phone GLENDALE 1477-J.

FOR SALE—100-acre relinquishment, San Diego County, on county road near Escondido, cheap. BOX 117, Bellflower, Cal.

Fallbrook.

FOR EXCHANGE— 210 acres at Fallbrook, all in cultivation. Good house, barn, 8 acres in full-bearing peaches. Suitable for domestic water. Several living springs. Price $30,000. Want City clear or city income.

J. R. RIGGINS or R. E. JAUMAN,
With V. E. STOCKWELL,
Tel. 11943. 304 Grant Bldg.

Kern County.

FOR SALE—160 acres school land. Owner is up in years and must sell for $4.25 per acre. Terms. Address owner, 1744 E. 7TH ST. A. T. WATT or W. F. KERR, 453½ S. Broadway, suite 46.

Elsinore Valley.

FOR SALE—Large lakeside lots with frontage on LAKE ELSINORE and near the business district. Now is the time to buy, as the lake frontages are taxed for sale at low prices on long terms. We will lease for one to three years at some low rate for rental. Ideal place for lakeside lodge sites, one can enjoy boating, motor-boating and bathing. Ideal for summer, winter or week-end.

CRAIG & MANN, 407 S. Hill st.,
Los Angeles. Pico 3891.

Mexico.

FOR SALE—

MEXICO PROPERTIES.

If interested you can be sure we will find choice land cheap. Tracts 500 to 1,000,000 acres, improved and unimproved. All prices and for sale. J. McKNIGHT, 428 S. Hope, Room 305.

FOR SALE—

M E X I C O.

Rich Mexican lands; sell or exchange. Write CLARK & JENSEN, Box 6, Inglewood, Cal.

FOR SALE—BIGGEST BARGAINS IN MEXICO, ALL KINDS OF LANDS. 423-5 WASHINGTON BLDG. TEL. 61604.

Newhall.

FOR SALE—OR EXCHANGE—For L. A., 1371½ acres improved and clear. 1435½ S. BROADWAY, Room 10.

FOR SALE—Nice, smooth, 10 acres, fenced, fruit trees, good 4-room house, ready to occupy. $4000. Drilling for oil within 20000 feet. 60289.

Imperial Valley.

FOR SALE—

207 acres richest vegetable land in valley. Highly developed with water right; adjoins town of Holtville; house and two years $20,000 to cantaloupes. Price $80,000; $25,000 cash. Are you aware of the wonderful future values? Don't fail. Place interest in investment.

80 acres of medium soil; fenced; good shade and house; 35 acres in barley this season; has produced 75 sacks barley per acre. Write me what I would accept $100 per acre. Write me quick. Large body of land changes CARL PHILLIPPI, Brawley, Cal.

FOR SALE—160 acres soft sandy land, suitable for grapes, fully improved. Large house, acre now under cultivation, balance raw land. Situated on one mile from paved highway, 4 miles from Brawley. Worth $100 per acre. Reasonable terms. Address R. K. GILABY, 228 S. Grand ave., Los Angeles.

FOR SALE—OR EXCHANGE—80 acres of sell unimproved in Brawley. Worth $16.00; my price $800.

C. S. PHILLIPS,
$20 Stock Exchange Bldg.

WANTED—RICH-CLASS RANCH IN IMPERIAL VALLEY. WILL GIVE INCOME PROPERTY IN OWENSMOUTH OR A RICH-CLASS RANCH IN THE CHINO DISTRICT. 826 CALIFORNIA BLDG.

FOR SALE—

SNAP, IMPERIAL LAND. By Owner. Only $40 per acre, 73 acres, fully water stocked and leveled. Address P. O. box 371, IMPERIAL Cal.

FOR SALE—To good dairy man, half interest in 60 acres alfalfa and 20 good cows. Only $1600. Call Address W. Bell at TIMES OFFICE.

FOR SALE—Or Lease—80 acres, town site of Niland; 160 acres Holtville; 160 acres, corner 21-21 6th ave.

FOR EXCHANGE—$8,000, ONE OF THE FINEST RANCHES IN THE VALLEY, WELL CONSIDERED LOCAL OR CLEAR EASTERN. GAINES, VALLEY. CALIFORNIA BLDG.

FOR SALE—Cheap, 25 acres fine land 4 miles north Brawley, Imperial Valley, fully water stocked. PHONE 71068.

FOR SALE—Exchange or Rent, 320-acre improved ranch. Owner, F. G. WEIK, General Delivery, Imperial Valley, California.

Oceanside.

FOR SALE—A beautiful home, 7 rooms and bath, kitchen closets, all modern, on corner lot, 100 feet square; 8 blocks from center of town, $5900; beautiful home, overlooking ocean; 4 rooms and bath, all modern, price $2750.

These and many other bargains, see

H. E. CURRAN at Fox Den,
Or Smith and Washington sts., or write box 58, Oceanside, Cal.

Sacramento Valley.

FOR SALE—

Butter Basin land in grapes won't mean money to you. Deep, rich soil and ample irrigation and drainage mean big crops and crops of grapes mean big money. Grape men have a bonanza for a long time to come. Get your start now. Write for booklet and let us know how and who will work.

C. D. SAUNDERS,
$30 Security Bldg., Los Angeles, Cal.

Hemet.

FOR SALE—Or Exchange, 20 acres of fine ranch land, 10 acres in alfalfa. Plenty water for irrigation. Buildings new. See J. A. WILCUT, 311 Chelsea League Bldg. Phone 10858.

FOR SALE—Fourteen acres, walnuts, apricots and peaches; cheap water, modern buildings; attractive location, would take some city property as part payment. A. H. WAGNER, Hemet, Cal.

Pomona.

FOR SALE—AT POMONA.

The City of Homes, Poultry and Fruits.

$7500. Easy terms. 1 1-4 acres, sold to fruits. 6-room bungalow. Good street.

$9000. 2¼-acre tract, fruits, fine house, 400 chickens. Terms.

$2800. 2 fine acres, sold to fruits. Choice building site. Good street.

$5500. Only $1250 cash down. 8 rooms, modern, barn, 250 chickens.

$6300. ¼ acre, 5-room modern bungalow.

MORGAN & TWOMEY,
228 Story Bldg. Phone 62094.

FOR SALE—Fine foothill property suitable for club house, private school, sanatorium. 40 acre orange land; three large bldgs., 32 rms. (8 with sleeping porches), living r. seats 100 people; large club room, four garages, stables, swimming pool; tennis courts. Call 4108 BUDLONG AVE. Phone Vermont 2115.

FOR SALE—Pomona business lot, 105 ft. square, on corner of Garey ave. and Fifth st.; price $10,000. Inquire WILHELM 10478.

COUNTRY PROPTY—For Sale.

Riverside.

FOR EXCHANGE—

16 ACRES, CLEAR,

LA SIERRA HEIGHTS.

Between Arlington and Riverside, reached by the famous Magnolia drive and electric railway from Corona and Riverside. One of the most productive and impressive districts in Riverside county. Property is priced low for quick action. $400 PER ACRE, including water stock. Will consider clear for clear; also good equities in Los Angeles City or suburban income.

JANNS INVESTMENT CO., 404 Metropolitan Bldg. Phone 10345.

FOR SALE—The most beautiful homesite in Southern California is located in Riverside in the Victoria Ave. section; convenient to the Victoria Country Club and only three miles from the Mission Inn. A beautiful elevated knoll of about eight acres, it commands a most glorious panoramic view of the entire valley, from the green groves in the foreground to the mountain range with its snow caps in the background. Owner has other investments and desires to sell. For quick sale this site is priced at $15,000. For particulars write owner, 604 7TH ST., Riverside, Cal.

FOR SALE—10 acres level land, water piped on ground. Unimproved. North of Riverside. Bargain $2250. Easy terms. Also fine Belmont Heights lot, close to Broadway on Quincy. $1750 terms. Long Beach. Owner, C. W. Osterhout, 902 VAN NUYS BLDG. Los Angeles.

FOR SALE—Near Blythe, whole or part of 240-acre cattle, hog or cotton ranch, adjoins Blythe; plenty water, fertile soil. $250 per acre. Terms.

M. RAINS, 500 Washington Bldg.

Ontario.

FOR SALE—UPLAND, ONTARIO DISTRICT, ON BEAUTIFUL EUCLID AVE. 1200 feet altitude, 10-acre orange grove with modern 6-room house, barn, garage, family orchard and everything that can be desired. 5-inch pump. Price $30,000. Just 3 blocks north of Foothill Blvd. at 13th and Euclid. Price $33,000, including rig, a wonderful crop. Phone UPLAND 192-J, owner.

San Joaquin Valley.

FOR SALE—480 acres, in Stanislaus county, the banner dairy county of California. This is one of the best ranches in the county, all under irrigation; land owns the water; I am selling this in subdivisions of 40 acres or more for $200 per acre. This land is suitable for growing alfalfa, grapes, peaches, figs or melons. Room on this ranch for over 20 families in two houses, barns; fenced; mostly hog tight. Near the prosperous city of Modesto; 20 miles from tide water, located in high school district; 3 overland railroads. Some growers are getting over $700 per acre on Thompson seedless grapes in this locality.

NEW OIL DISTRICT

land being bonded, and wells being put down in the immediate vicinity. Some good deep well on ranch has splendid oil showings, but no well just south produced several barrels of oil at 3400 feet. Others are going down to the lower sands. Terms are $10 per acre cash, balance 6 years, interest 7 per cent.

For further particulars, E. J. CRANDALL, 847 Title Insurance Bldg. Phone Pico 4703.

FOR SALE—

SUBDIVIDING

MILLER & LUX LANDS

ADJOINING MADERA

IN THE FAMOUS FRESNO

GRAPE AND RAISIN DISTRICT.

SMALL PAYMENTS AND LONG TERMS.

$150 TO $225 PER ACRE.

SPECIAL TERMS TO ACTUAL SETTLERS

UHLMEN, KERNER & KIMBT,

GENERAL AGENTS.

RICK BURROWS,

SOUTHERN CALIFORNIA AGENT.

816-17 BAKER-DETWILER BUILDING
LOS ANGELES, CAL.

FOR SALE—

SAN JOAQUIN VALLEY.
CHOICEST VINEYARD LANDS.

If its vineyard land we have it and at the lowest price and easiest terms.

All in the choicest district of Fresno county.

Write us what you want and we will find it.

SAN LUIS OBISPO, Cal.

FOR SALE—Six acres of the finest land in San Luis Obispo county, just out of Paso Robles. $250 an acre. C. C. DOAM, owner, 1246 S. Hope st. Bdwy. 8370.

FOR SALE—Atascadero; choice residence acre lot, clear; water piped; street paved; cost $840. Sell $750 cash. 1825 LUNEY AVE., Pasadena.

Sacramento Valley.

FOR SALE—ONLY $200 PER ACRE.

WHERE?

NEAR SACRAMENTO. 480 big fertile acres, on the blvd. House and outbuildings, worth $20,000 alone. A wonderful buy. A snap. Easy terms. See Morgan.

MORGAN & TWOMEY,
228 Story Bldg. Phone 62094.

Tulare.

WANTED—Los Angeles property in exchange for Tulare county, improved ranches, 5 and 10-acre tracts, and town lots, totaling $150,000, part clear, part last $25,000, long time loan at 6½ per cent. OWNER, 75214.

MOUNTAIN AND CANYON.
Property—For Sale, Exch., Wanted.

FOR SALE—Mountain cabin completely furnished in Pasadena Glen; accommodations for 6 people; fine garage; water and electricity; cheap at $2000; will accept long time payments. Phone WEST 0858.

FOR SALE—In Tujunga Canyon.

If you have $1750 I can sell you acreage that will double your money in 90 days. J. L. BUTSON, Tujunga, Cal.

FOR SALE—Two-acre tracts, $100 per acre; Santa Monica Mountains, near Topanga. R. E. CROMAS, Redlands, Cal.

MOUNTAIN AND CANYON.
Property—For Sale, Exch., Wanted.

FOR SALE—Attention! Suburbans, country, mountains, canons, builders and housekeepers.

No more outside toilets.

80 days free trial.

Get a Standard Indoor Chemical toilet, absolute odorless. No plumbing, no waterworks, no cesspool.

Office and salesroom, 211 W. 2nd, 67037.

J. MILLER, manager. Agents wanted. Circulars and catalogue by request.

FOR SALE—

NOTICE TO ALL FORMER POMONA

COLLEGE STUDENTS

AND STUDENTS OF COLLEGE

Now would you like to own a site in Palmer Canyon? Only takes $100 down. Pick your own site. Never offered before

C. S. PHILLIPS,
$20 Stock Exchange Bldg.

FOR SALE—$100 down, balance monthly will handle 10-year lease, 37 miles from Los Angeles. Running stream of water. Close to paved boulevard. This lease will contain option to purchase on or before termination of lease. This is known as the famous "Palmer Canyon" and has never been offered to the public before.

C. S. PHILLIPS,
$20 Stock Exchange Bldg.

FOR SALE—40 acres Santa Monica Mountains, plenty of water, lots of game, deer and quail. Sixty minutes from Broadway; $3 000 will handle.

120 acres in the Whittenring Pines, 80 miles from Broadway, 4-room house, 60-barrel cement tank, plenty deer, quail and quail in abundance. $2000 will handle. HALL, the mountain mover, 524 W. 9th st. Pico 4263.

FOR SALE—154 acres, wildwood mountain retreat and hunter's paradise, in Cleveland National Forest Reserve. A magnificent nature setting, ideal for private estate, club or association. Cabin, park, springs, canyon, stream, trout, deer, quail. $100 per acre. Will divide. MILLER, 827 Bixel. 53409.

FOR SALE—OR EXCHANGE—

1353-acre mountain ranch, all fenced, 50 acres cultivated, 200 acres in apples. Cattle range, good buildings, water; fishing and hunting. $20 000, clear. For further information, address owner, F. J. HAWTHORN, Keen Camp, Cal.

FOR SALE—New plastered bellow tile, 7 rooms and nice screen porch, shower and all modern conveniences. On main highway in Tujunga, corner Michigan Blvd. and Canyon road. Owner leaving; must sell at once; $2500; easy terms. Owner on premises.

FOR SALE—

YES, IT'S CHEAP. A BIG SNAP.

120 ACRES. $9750.

Come in Monday, Tuesday or up Tuesday, 20 acres tillable, level, plows, good location. Soon be only 2 miles from paved highway. RUESS, 706 Grant Bldg.

WANTED—Canton cabin, not over 25 miles from Los Angeles. Must be good location, with water. Price must be right; accessible by auto. Cash. Address O, box 451, TIMES BRANCH.

FOR EXCHANGE—160 or 320 acres mountain land near Hemet, $20 per acre. What have you here or elsewhere? Write owner 5932 HUNTINGTON DRIVE.

Victor Valley.

FOR SALE—Or Exchange, 160 acres Victor Valley, 35 miles north; good house and pumping plant. Address APT. 12, 205 BILL ST., Ocean Park.

EASTERN, NORTHERN Prpty
For Sale, Exchange, Wanted.

For Sale.

WRITE US ABOUT THESE AND OTHER

ATTRACTIVE INVESTMENTS IN
NEVADA.
$100 Down.

320 acres, improved farm in prosperous, well irrigated district, 4 miles from town, on main S. P. Railroad, 450 acres in alfalfa, about 200 acres in wheat and barley this year, large fruit orchard, work stock and all necessary farm machinery, including threshers. Submit offers, exchange clear property

$50,000.

Modern brick apartment-house, 20 apartments, furnished, steam heated, selected patronage, well occupied and rented. Best desirable location. Rents. Income better than 15 per cent net. Might consider exchange for clear high class hotel.

F. J. PECK CO., INC.,
Member Los Angeles Board.
14 E. Second street, Reno, Nev.

FOR SALE—THE FUTURE NEVER LOOKED BRIGHTER than it does now for those in Oregon, who grow Mistland prunes, and big red apples. Now is the time to get in the business. Don't wait a minute, write me for my bargains. Just think of 80 full bearing trees, 7 to 10 years old, $300 to $500 per acre; younger trees $200 to $250. Why pay more? J. J. SANTA, Alraforc, Lane county, Oregon.

FOR SALE—Nursery stock. Ready for fall. 1120 acres Kimball district, good upland soil, practically all tillable, about 800 now fallow, cement concrete bars, wire fences, small house, no incumbrances, immediate possession, price reasonable; owner. ROY C. HALL, 2410 E. GRAND BLVD., Detroit, Mich.

FOR SALE—OR EXCHANGE—Fine Missouri 160-a. farm, 60 miles Douglas county, town and county seat, R. R., school, good improvements. Live stock, implements, household goods; ready for operation; reason for wanting change. Will see or address OWNER 1705 Ea 4 22nd st.

FOR SALE—OR TRADE—TWO CORNER LOTS, 50x150, GRAND VIEW ADDITION, EL PASO, TEXAS. VALUE $1000. WILL TAKE PROPERTY IN CALIFORNIA OR AUTO. ADDRESS BOX 396, INGLEWOOD. TEL. 294-J.

FOR SALE—5000 acres land in New Mexico, all level in flowing water belt, near large city. Railroad and school. Price $27.50 some trade easy terms. J. A. PORTER, 610 S. Broadway, Room 317.

FOR SALE—OR EXCHANGE—160-acre improved farm, North Dakota. Want Los Angeles or nearby acreage. Price $65 per acre. Address A. 1535, TIMES OFFICE.

FOR SALE—Good business lot 9, block 6, Kenton addition, Portland, Or.; clear title; big sacrifice $400 cash. Address R, box 307, TIMES BRANCH.

FOR SALE—185 acres good level wheat land, Eastern Colo. Good terms. What have you? Address Y, box 272, TIMES OFFICE.

For Exchange.

FOR EXCHANGE—DETROIT, MICHIGAN $10,000 clear. 4 residence lots on Boyle st., near Warren. Paved street. Owner here and wants good city property, vacant or improved. Address Box MR. GREEN, 15600 or Main 8997.

C. C. ALBRIGHT CO.,
501 Merchants Exchange Bldg.

FOR EXCHANGE—KLAMATH FALLS, OR. Mfg. sec., dairy center; hunting, fishing; 62 mi. from Crater Lake Nat. Park; lands forests, lakes, rivers. 2 level lots, fine soil. $500 both. Each, for L. A. or vicinity. Address owner, 1744 E. 7TH ST.

FOR EXCHANGE—Oakland property, 5-room modern bungalow, with sleeping porch, hardwood floors, garage. Price $5000. Will exchange for bungalow, same value, in Los Angeles. Address P, box 312, TIMES BRANCH.

FOR EXCHANGE — Oakland property, 5 rooms, modern bungalow with sleeping porch, hardwood floors, garage. Price $5000. Want bungalow in Los Angeles. Address T8, box 575 TIMES BRANCH.

FOR EXCHANGE—$12,500 business lot in Spokane, Wash., 8 street frontages, will put in this lot, some cash and assume for good Los Angeles income up to $20,000 in value. WALDO, 1105 Trust and Savings Bldg. Phone Bdwy. 229.

FOR EXCHANGE—$12,000. PASO ROBLES. 40-acre improved ranch, cows, horses, chickens, turkeys, ducks, implements, all complete; finest eastern city to $6000 or $5000. NICKERSON, 618 Story Bldg.

FOR EXCHANGE—Oakland, 4-room modern cottage, garage, spoken houses, fruit trees, berries, lot 50x275, $4500. Will exchange for cottage of less value here. Address F, box 495, TIMES BRANCH.

FOR EXCHANGE — OAKLAND DOUBLE HOUSE, value $5000. Want L. A. or near. We also want Berkeley or near for L. A. bungalow. NICKERSON, 618 STORY BLDG.

FOR SALE—Minnesota improved farm for Southern California income property, real estate will add cash and assume. 410 Grant Bldg.

FOR SALE—Fine 7-room home, lot 45x201, $13,000, clear. What Ohio home city or near. Bayer Bldg. 07073.

FOR EXCHANGE—$6400 clear, California land on highway, fine springs, many fine oaks, want New Jersey or near here. CHANDLER, 600 Pay Bldg.

FOR SALE—Or trade, 40 acres near Lakeview, Or., for Los Angeles; will assume. Address T, box 19, TIMES OFFICE.

FOR EXCHANGE—20 Acres Southeast 15th court, good unimproved, $900. Want lot. Will give or take difference. Address T, box 212, TIMES OFFICE.

FOR EXCHANGE—For Californian property. Clear income property in three live towns, North Central Texas, to realtors. BLACK BROS., Black Bldg.

FOR EXCHANGE—2 lots in Grand blvd. at 49th st., Chicago. Price $9000, clear, for Los Angeles.

L. GLOVER, 405 S. Hill st. 62790.

FOR EXCHANGE—Quarter section of fine wheat land in North Dakota, clear, as first payment on Southern California or apartment-house. Address T, box 186, TIMES OFFICE.

FOR EXCHANGE — FOR LOS ANGELES PROPERTY, 1 MODERN BUNGALOW IN PORTLAND, ALSO 17 ACRES 12 MILES WEST OF PORTLAND. PHONE WEST-MONT 2204.

FOR EXCHANGE—130 acres Iowa land for merchandise or clear lots in Los Angeles. CELLI, 917 South Mariposa, Los Angeles.

FOR EXCHANGE—7 clear lots, Dallas, Tex., for El Paso Co. land, near city. 1448 S. BROADWAY, Room 10.

FOR EXCHANGE—Clear property in Nebraska and cash. Want Calif. Will assume. 14765.

FOR EXCHANGE—Modern apt. bldg.; nets $10,500; want Idaho land improved to $15,000. TRINITY REALTY CO., 817 S. GRAND. 16904.

EASTERN, NORTHERN Prpty
For Sale, Exchange Wanted.

For Exchange.

FOR EXCHANGE—

FRUIT, DAIRY AND POULTRY RANCH.
(Washington.)

20 acres rich bottom land (19 under cultivation); close to Seattle, on good gravel road, one mile of concrete highway; 5-room house with hot and cold water, bath and cellar; 2-room outside cooper shed; electric lights; 600 fruit trees, consisting choice variety apples, cherries, plums, quince and prunes; three acres berries, including Logan, Cuthbert, Texas and Thornless black; balance land in pasture hay and grain cultivation, besides about 1 acre uncleared; two good milch cows, team (one good saddler), two pigs, 50 fruit, top grass bees, 400 one-year-old Hollywood Leghorn hens. Highest prices for all products received right at ranch. Large barn with sanitary stanchions for nine cows, new silo, wagons, plows and cultivators, mower and rake, small tools, etc. Large high-grade 5-pass. touring car and high-power 3-triplex roadster, all cord tires, six practically new. House contains good furnished, including player piano and case-goods and has never been offered to the public before.

C. S. PHILLIPS,
$20 Stock Exchange Bldg.

FOR SALE—40 acres Santa Monica Mountains, plenty of water, lots of game, deer and quail. Sixty minutes from Broadway; $3 000 will handle.

120 acres in the Whittenring Pines, 80 miles from Broadway, 4-room house, 60-barrel cement tank, plenty deer, quail and quail in abundance. $2000 will handle. HALL, the mountain mover, 524 W. 9th st. Pico 4263.

FOR SALE—154 acres, wildwood mountain retreat and hunter's paradise, in Cleveland National Forest Reserve. A magnificent nature setting, ideal for private estate, club or association. Cabin, park, springs, canyon, stream, trout, deer, quail. $100 per acre. Will divide. MILLER, 827 Bixel. 53409.

FOR SALE—OR EXCHANGE—

1353-acre mountain ranch, all fenced, 50 acres cultivated, 200 acres in apples. Cattle range, good buildings, water; fishing and hunting. $20 000, clear. For further information, address owner, F. J. HAWTHORN, Keen Camp, Cal.

FOR SALE—New plastered bellow tile, 7 rooms and nice screen porch, shower and all modern conveniences. On main highway in Tujunga, corner Michigan Blvd. and Canyon road. Owner leaving; must sell at once; $2500; easy terms. Owner on premises.

FOR SALE—

YES, IT'S CHEAP. A BIG SNAP.

120 ACRES. $9750.

Come in Monday, Tuesday or up Tuesday. 20 acres tillable, level, plows, good location. Soon be only 2 miles from paved highway. RUESS, 706 Grant Bldg.

WANTED—Canton cabin, not over 25 miles from Los Angeles. Must be good location, with water. Price must be right, accessible by auto. Cash. Address O, box 451, TIMES BRANCH.

FOR EXCHANGE—160 or 320 acres mountain land near Hemet, $20 per acre. What have you here or elsewhere? Write owner 5932 HUNTINGTON DRIVE.

Victor Valley.

FOR SALE—Or Exchange, 160 acres Victor Valley, 35 miles north; good house and pumping plant. Address APT. 12, 205 BILL ST., Ocean Park.

EASTERN, NORTHERN Prpty
For Sale, Exchange, Wanted.

For Sale.

WRITE US ABOUT THESE AND OTHER

ATTRACTIVE INVESTMENTS IN
NEVADA.
$100 Down.

320 acres, improved farm in prosperous, well irrigated district, 4 miles from town, on main S. P. Railroad, 450 acres in alfalfa, about 200 acres in wheat and barley this year, large fruit orchard, work stock and all necessary farm machinery, including threshers. Submit offers, exchange clear property

$50,000.

Modern brick apartment-house, 20 apartments, furnished, steam heated, selected patronage, well occupied and rented. Best desirable location. Rents. Income better than 15 per cent net. Might consider exchange for clear high class hotel.

F. J. PECK CO., INC.,
Member Los Angeles Board.
14 E. Second street, Reno, Nev.

FOR SALE—THE FUTURE NEVER LOOKED BRIGHTER than it does now for those in Oregon, who grow Mistland prunes, and big red apples. Now is the time to get in the business. Don't wait a minute, write me for my bargains. Just think of 80 full bearing trees, 7 to 10 years old, $300 to $500 per acre; younger trees $200 to $250. Why pay more? J. J. SANTA, Alraforc, Lane county, Oregon.

FOR SALE—Nursery stock. Ready for fall. 1120 acres Kimball district, good upland soil, practically all tillable, about 800 now fallow, cement concrete bars, wire fences, small house, no incumbrances, immediate possession, price reasonable; owner. ROY C. HALL, 2410 E. GRAND BLVD., Detroit, Mich.

FOR SALE—OR EXCHANGE—Fine Missouri 160-a. farm, 60 miles Douglas county, town and county seat, R. R., school, good improvements. Live stock, implements, household goods; ready for operation; reason for wanting change. Will see or address OWNER 1705 Ea 4 22nd st.

FOR SALE—OR TRADE—TWO CORNER LOTS, 50x150, GRAND VIEW ADDITION, EL PASO, TEXAS. VALUE $1000. WILL TAKE PROPERTY IN CALIFORNIA OR AUTO. ADDRESS BOX 396, INGLEWOOD. TEL. 294-J.

FOR SALE—5000 acres land in New Mexico, all level in flowing water belt, near large city. Railroad and school. Price $27.50 some trade easy terms. J. A. PORTER, 610 S. Broadway, Room 317.

FOR SALE—OR EXCHANGE—160-acre improved farm, North Dakota. Want Los Angeles or nearby acreage. Price $65 per acre. Address A. 1535, TIMES OFFICE.

FOR SALE—Good business lot 9, block 6, Kenton addition, Portland, Or.; clear title; big sacrifice $400 cash. Address R, box 307, TIMES BRANCH.

FOR SALE—185 acres good level wheat land, Eastern Colo. Good terms. What have you? Address Y, box 272, TIMES OFFICE.

For Exchange.

FOR EXCHANGE—DETROIT, MICHIGAN $10,000 clear. 4 residence lots on Boyle st., near Warren. Paved street. Owner here and wants good city property, vacant or improved. Address Box MR. GREEN, 15600 or Main 8997.

C. C. ALBRIGHT CO.,
501 Merchants Exchange Bldg.

FOR EXCHANGE—KLAMATH FALLS, OR. Mfg. sec., dairy center; hunting, fishing; 62 mi. from Crater Lake Nat. Park; lands for forests, lakes, rivers. 2 level lots, fine soil. $500 both. Each, for L. A. or vicinity. Address owner, 1744 E. 7TH ST.

FOR EXCHANGE—Oakland property, 5-room modern bungalow, with sleeping porch, hardwood floors, garage. Price $5000. Will exchange for bungalow, same value, in Los Angeles. Address P, box 312, TIMES BRANCH.

FOR EXCHANGE — Oakland property, 5 rooms, modern bungalow with sleeping porch, hardwood floors, garage. Price $5000. Want bungalow in Los Angeles. Address T8, box 575 TIMES BRANCH.

FOR EXCHANGE—$12,500 business lot in Spokane, Wash., 8 street frontages, will put in this lot, some cash and assume for good Los Angeles income up to $20,000 in value. WALDO, 1105 Trust and Savings Bldg. Phone Bdwy. 229.

FOR EXCHANGE—$12,000. PASO ROBLES. 40-acre improved ranch, cows, horses, chickens, turkeys, ducks, implements, all complete; finest eastern city to $6000 or $5000. NICKERSON, 618 Story Bldg.

FOR EXCHANGE—Oakland, 4-room modern cottage, garage, spoken houses, fruit trees, berries, lot 50x275, $4500. Will exchange for cottage of less value here. Address F, box 495, TIMES BRANCH.

FOR EXCHANGE — OAKLAND DOUBLE HOUSE, value $5000. Want L. A. or near. We also want Berkeley or near for L. A. bungalow. NICKERSON, 618 STORY BLDG.

FOR SALE—Minnesota improved farm for Southern California income property, real estate will add cash and assume. 410 Grant Bldg.

FOR SALE—Fine 7-room home, lot 45x201, $13,000, clear. What Ohio home city or near. Bayer Bldg. 07073.

FOR EXCHANGE—$6400 clear, California land on highway, fine springs, many fine oaks, want New Jersey or near here. CHANDLER, 600 Pay Bldg.

FOR SALE—Or trade, 40 acres near Lakeview, Or., for Los Angeles; will assume. Address T, box 19, TIMES OFFICE.

FOR EXCHANGE—20 Acres Southeast 15th court, good unimproved, $900. Want lot. Will give or take difference. Address T, box 212, TIMES OFFICE.

FOR EXCHANGE—For Californian property. Clear income property in three live towns, North Central Texas, to realtors. BLACK BROS., Black Bldg.

FOR EXCHANGE—2 lots in Grand blvd. at 49th st., Chicago. Price $9000, clear, for Los Angeles.

L. GLOVER, 405 S. Hill st. 62790.

FOR EXCHANGE—Quarter section of fine wheat land in North Dakota, clear, as first payment on Southern California or apartment-house. Address T, box 186, TIMES OFFICE.

FOR EXCHANGE — FOR LOS ANGELES PROPERTY, 1 MODERN BUNGALOW IN PORTLAND, ALSO 17 ACRES 12 MILES WEST OF PORTLAND. PHONE WEST-MONT 2204.

FOR EXCHANGE—130 acres Iowa land for merchandise or clear lots in Los Angeles. CELLI, 917 South Mariposa, Los Angeles.

FOR EXCHANGE—7 clear lots, Dallas, Tex., for El Paso Co. land, near city. 1448 S. BROADWAY, Room 10.

FOR EXCHANGE—Clear property in Nebraska and cash. Want Calif. Will assume. 14765.

FOR EXCHANGE—Modern apt. bldg.; nets $10,500; want Idaho land improved to $15,000. TRINITY REALTY CO., 817 S. GRAND. 16904.

GOVERNMENT LANDS—

FOR SALE—60 acres near Redondo, adjoining Santa Fe R. R. oil lease, close to Santa Fe wells. This property is offered at a snap as easy terms for quick sale. It is actually worth, without figuring oil possibilities which are extremely good, all oil and mineral rights go with property. The land is level, very fertile and can be subdivided now to show a handsome profit. I will show you the property any time. Address M, box 378, TIMES BRANCH.

GOVERNMENT LAND in California, 5000 acres smooth, fertile valley land now open to entry under the homestead or desert land laws. This land, when irrigated, is adapted to general farming, deciduous fruit and stock raising. Canal to irrigate the land is now under construction by Mutual Ditch Company. Cheap water rights and easy terms of payment. For particulars call or address 716 AMERICAN BANK BLDG.

160-ACRE relinquishment, Indian Wells Valley, 1-4 mile from railroad station; post office and general store 12-inch well, on county road; cash or trade. Chean T. W. PAXTON, Main 5742. Holly 2799.

RELINQUISHMENT of 320 acres good land near railroad and town; water; district formed; will sell or swap for light car; Overland pref.; or clear lot. 1746 MAPLE AVE.

FOR SALE—Two relinquishments, near R.R., L. A. schools and paved road; flowing water belt; $5 to $8 per acre. 213 UNION LEAGUE BLDG. CAIN, 64006.

GOVERNMENT LANDS—

FOR SALE—60 acres near Redondo, adjoining Santa Fe R. R. oil lease, close to Santa Fe wells. This property is offered at a snap as easy terms for quick sale. It is actually worth, without figuring oil possibilities which are extremely good, all oil and mineral rights go with property. The land is level, very fertile and can be subdivided now to show a handsome profit. I will show you the property any time. Address M, box 378, TIMES BRANCH.

GOVERNMENT LAND in California, 5000 acres smooth, fertile valley land now open to entry under the homestead or desert land laws. This land, when irrigated, is adapted to general farming, deciduous fruit and stock raising. Canal to irrigate the land is now under construction by Mutual Ditch Company. Cheap water rights and easy terms of payment. For particulars call or address 716 AMERICAN BANK BLDG.

160-ACRE relinquishment, Indian Wells Valley, 1-4 mile from railroad station; post office and general store 12-inch well, on county road; cash or trade. Chean T. W. PAXTON, Main 5742. Holly 2799.

RELINQUISHMENT of 320 acres good land near railroad and town; water; district formed; will sell or swap for light car; Overland pref.; or clear lot. 1746 MAPLE AVE.

FOR SALE—Two relinquishments, near R.R., L. A. schools and paved road; flowing water belt; $5 to $8 per acre. 213 UNION LEAGUE BLDG. CAIN, 64006.

GOVERNMENT LANDS—

RELINQUISHMENT—320 acres, Brown, Kern Co. Apples, pears, alfalfa; $300. Trade on bungalow, assume mortgage. LINCOLN 1217.

FOR SALE—Trade, 160-acre relinquishment, Indian Wells Valley. Steam power. Main road town, 1 mile. $500. BO. 2372-J.

HOMESTEADERS, you can get 320 acres fine grass farm land, no stone or rocks, only $300; good crops without irrigation. Ideal climate, water, timber. 605 P. F. BLDG.

FOR SALE—320-acre relinquishment relocation district on Lincoln Highway and railroad; excellent town site. WH. 3956.

FOR SALE—Oil stock, 660 shares Beatty, 1000 shares National Security; call at this address or phone week days only. 5904 PASADENA AVE., or phone 39875.

FOR SALE—or exchange, 320-acre relq., 160 ac. cleared, well, pump plant. 694 E. 52nd.

OIL PROPERTY—Miscel.

OIL AND GAS,
GOLD, SILVER AND BORAX.

OIL. Have leases of 1000 to 5000 acres in Los Angeles, Orange and San Bergan counties.

GOLD. Have a mine that the ore will run over $100 to the ton.

BORAX. Have 600 acres containing borax, with plenty of water to operate and only two miles from R.R., on good road.

WESTERN MINERAL COMPANY.
S. R. LIPPINCOTT, F. E.
(20 years' exp. in So. States.)
607 San Fernando Bldg. Phone 65758.

FOR SALE—ROCK ON SIGNAL HILL WITHIN ONE BLOCK OF SHELL NO. 1, WELL EXCELENT DRILL SITE. MUST BE SOLD. MAKE UP AN OFFER. SHADDER & JOHNSON, 520 H. W. HELLMAN BLDG. 12317.

FOR SALE—Own 640 acres commercial oil and gas lease, almost 10 years to run, Lot 144. Sec. 36, Township 30 S., R. 23 E., controlled by location drilling wells and

Los Angeles Sunday Times.

ORANGE, LEMON, WALNUT & GROVES—For Sale and Exchange.

For Exchange.

FOR EXCHANGE—Orange grove home, lovely modern bungalow, beautiful hard, ornamented orange and grapefruit; Watts city to $25,000. STACY, 401 Fay Bldg.

FOR EXCHANGE—Ten-acre, full-bearing orange grove, in good condition. $14,000. Write lots, bungalow, or other property. OWNER, 938 Westmoreland avenue, 53291.

FOR EXCHANGE—Orange ranch, 11 acres, 6 miles from Riverside; have equity. E. R. KNOX, 216 Grone Bldg. 11404.

FOR EXCHANGE—$250,000 LEMON GROVE. Income $75,000. Write city, will assume. FRANCIS M. TAYLOR, 401 Delta Bldg.

POULTRY Ranches—For Sale.

FOR SALE—YOU WISH A POULTRY FARM or you wouldn't read this column. It follows that if we can convince you we have a very exceptional proposition and everything else is equal the chances are you will buy it. This farm comprises 4 acres with five equipment for 3000 fowls, 2500 of which are in place. In a going plant and complete in every detail. Income from fruits, New 7-rm. modern bungalow; garage, etc. Van Nuys. Very near cars, schools and stores. Average net profit about $6500 per yr. The W. L.'s are all young stock, and very fine strain. $26,500 includes everything. About half cash. Or will sell 2 acres with improvements for much less.

We also have several poultry farms in Glendale from $5000 up. This is our specialty. Harper & Craig, 102-A E. BROADWAY, Glendale.

FOR SALE—

$2750.

5½ acres vacant joining San Fernando. Adjoins water. Close to boulevards, street car, fine soil; terms. Location ideal. Fine sell. A real bargain.

$12,500

13 acres 1½ miles from Edna. Four-room modern bungalow, 1 horse, 1 cow and calf, 2 hogs, 150 chickens, 50 different kinds of fruit trees, new furniture included. Look this up.

JAMES LOVEMENT CO., See Miller Bldg. 604 Metropolitan Bldg. Phone 10-65.

FOR SALE—

ATTENTION, REALTORS!!

Chicken ranch situated in famous Sat. River Valley, Fresno, near Government Experimental Farm. Stocked with selected laying stock. A chance for a clean-up within next six months. Price $5,000; $2000 cash, handle house, gas and electric lights installed. For detailed information address P. O. BOX 1, SANGER, CAL.

FOR SALE—Poultry ranch. One and two-thirds acres on San Bernardino Blvd., in "Kenwood," 10 miles east of Los Angeles. Large six-room house, cement basement, gas, electricity and water; garage. All kinds of fruit, walnuts and berries. For large list apply to owner. Improved brooder, power feed cutter, 525 hens and 950 7-months-old pullets. Price $15,500. Second house on property, 1½ miles from north side of boulevard. Phone ALHAMBRA 819-J-1.

FOR SALE—

FINEST POULTRY RANCH.

$9000 pullet, hens and pullets, most complete equipment, modern 6-room house, 2 modern dwellings, fruit, alfalfa, etc., 3 acres fine soil and location. Priced for quick sale. Owner leaving city. Will exchange vacation of several months. For choice, improved poultry ranches, sale or exchange, see LEDUE-BEAN REALTY CO., 607 Central Bldg.

FOR SALE—WE ARE OWNERS of ten very fine fertile acres, good state of three-room house, 2 miles to San Fernando. Ideal location for several poultry farms, or for general poultry farming. Have land in this vicinity to sell for $650 per acre. We will sell this whole thing for $6250 per acre with terms. Owner on property. HARPER & CRAIG, 102-A E. BROADWAY, Glendale.

FOR SALE—

ACRE PULLET EQUIPPED.

1, 2 or 2½-acre units added if desired. Nearly new 5-room bungalow; concrete floors; double outbuildings. Very modern 5-room bungalow. All kinds choice fruit. Close to L. A. car line. Price $7500. Terms. Also for choice inspected selection of subdivision properties, LADUE-BEAN REALTY CO., 607 Central Bldg.

FOR SALE—Two-acre equipped chicken ranch in Mission Acres, San Fernando; 1½ miles from Van Nuys; in very best location; 1000 laying hens; brooder house; feed house; garage; corrals for 200 chickens; 2-room bungalow; 3-acre alfalfa; 2-acre orchard; 3-acre garden; 1000 Leghorns; just beginning to lay; Highland and called by expert; buildings taken over; terms to right party; price $6000 or trade. MR. CALVAN, with T. M. MILLER COMPANY, 639 Title Insurance Bldg. 1100.

FOR SALE—One-acre chicken ranch, 2½ miles from Lankershim, on paved road, near interurban electricity, equipped with 500 hens, fruit trees, garden, etc. Brooder house for 750 chicks, colony houses for 250 hens, incubators etc. California bungalow, 5 rooms, $3800; will accept terms. W. J. RICE, corner Vose and Pacoima sts., Vose.

FOR SALE—

A POSITIVE SNAP.

2½ acres, fully equipped for 3000 chickens, Federal Pump, electric lights, all fenced, 6 fine fruit trees value $15 (400) by their appraisal. Every handle. Improvements worth $3000. Owner has left city and wants to advertise the low price at which I can deliver.

H. BURAS, 706 GRANT BLDG.

FOR SALE—

5-ACRE POULTRY RANCH EQUIPPED FOR 5000 HENS, UP-TO-DATE BROODER HOUSE, 1000 LAYING HENS, NEAR SCHOOLS, AND 9 MILES FROM BROADWAY.

HARRY G. HENLEY COMPANY, 721 Broadway Bldg. TR. 07835.

FOR SALE—Poultry ranches in various parts of the city. We handle only the cream of the crop. Our specialty is good, reliable ranches at right prices. Home 10-65.

H. W. SCHWEINHARD, Suite 207 Grone Bldg., 124 W. Sixth st.

FOR SALE—One and one-half-acre chicken ranch, equipment for 750 laying hens, 1000 baby chicks, including three colony houses, brooder house, tools, etc. Price $3500; terms. Fine family orchard, four-room California bungalow. Located on Palm ave., Gardena. Price $6000. Terms. Owner, 1752 W. 23d st., Los Angeles. Tel. 257-1172.

FOR SALE—Poultry ranch. One and two-thirds acres on San Bernardino Blvd., in "Kenwood," 10 miles east of Los Angeles. Large six-room house, cement basement, gas, electricity and water; garage. All kinds of fruit, walnuts and berries. For large list apply to owner. Improved brooder, power feed cutter, 525 hens and 950 7-months-old pullets. Price $15,500. Second house on property, 1½ miles from north side of boulevard. Phone ALHAMBRA 819-J-1.

FOR SALE—

FINEST POULTRY RANCH.

$9000 pullet, hens and pullets, most complete equipment, modern 6-room house, 2 modern dwellings, fruit, alfalfa, etc., 3 acres fine soil and location. Priced for quick sale. Owner leaving city. Will exchange vacation of several months. For choice, improved poultry ranches, sale or exchange, see LEDUE-BEAN REALTY CO., 607 Central Bldg.

FOR SALE—WE ARE OWNERS of ten very fine fertile acres, good state of three-room house, 2 miles to San Fernando. Ideal location for several poultry farms, or for general poultry farming. Have land in this vicinity to sell for $650 per acre. We will sell this whole thing for $6250 per acre with terms. Owner on property. HARPER & CRAIG, 102-A E. BROADWAY, Glendale.

FOR SALE—

REAL ESTATE—For Sale. Miscellaneous.

FOR SALE—$2100 acre in Venice district, $400 subdivision. No better fruit, alfalfa or farming land; near large city. Easy terms. Will trade for $75- to $300. My price will be raised soon. Don't miss this. Will consider some exchange and $750 to $1000 to handle tracts. Also 15.000 acre into smaller tracts. Also 15-acre walnut and alfalfa land in Sawtelle district; only 3 hours' ride from Los Angeles by auto. Will take part city property in exchange for what I have. Also 10-acre tract of land in Long Beach Blvd. for sale or exchange for city property. Also 10 acres in Sacramento Valley for sale or trade. One section of land in Northern Calif. for sale or trade. Owner, 215 Union League Bldg. 6000.

FOR SALE—A REAL BARGAIN! 20 acres in 10-acre tracts, 2 miles from Whittier; 10 acres bearing walnuts, 3 acres tropical fruits, all fine varieties; pumping plant, electric power; all for $1000 per acre. Will be delivered for a short time at $750 per acre. TITLE LAND E. WORTH BLDG.

$5 MONEY.

Rooms or business, with Frank E. Brooks, 324 Grant Bldg.

FOR SALE—Nice motor boat, 26 feet, with 4-cylinder engine, $600 cash. Owner, 1500 Ingraham st.

FOR SALE—5-acre poultry ranch, navel orange grove, trees 11 years old. 2 large poultry houses, capacity 1500 hens; 2 brooder houses, large garage, chicken lights. Sacrifice for $2100, cash $2100. Owner, 7 S. CHERRIER, Cypress and F., Brooks Tract.

FOR SALE—10-acre chicken ranch, 2½ miles of 4-room house, chicken houses and coops, all fenced. Plenty of water. Fine location. Price $4000. Will trade for lot in Los Angeles or Hollywood. Owner leaving the country; for quick sale will sacrifice. 1077 S. Burlington ave., Burbank, Cal.

FOR SALE—CHICKEN RANCHER, SUBURBAN HOME.

ALL PRICES AND SIZES.

Fully equipped chicken ranches, with modern improvements, fruit, berries and gardens. Call at office for appointment and particulars.

FOR SALE—Exchange, or Rent: 5½ acres, modern home, brooders, colony houses, etc. Owner, 2250 Inez st. Phone Verle 5035.

FOR SALE—11½ acres, 7-room bungalow, poultry plant, fully equipped for poultry, acre of fruit, fully equipped for dairying, chicken hatchery, etc. House and ranch for sale. Half mile east of Gardena, on Los Angeles Rd. Price $7500. 1407 W. 23d st., Los Angeles. Tel. 257-1172.

FOR SALE—By owner, 2½-acre family ranch, and Brandy place for poultry, 7-room house, with bath, 2 large tanks, 20 small tanks, 2 wells, windmill, etc. REDONDO, CAL.

FOR SALE—5 acres, fully equipped chicken ranch, 1 1-4 A., 4-room bungalow, variety of fruit, close in Glendale, $4000. Terms. Phone 2 to 4 only. 712 E. VERMONT.

FOR SALE—2-8 acre chicken ranch, 7-room new bungalow, barn, good chicken house, 1 mile from Los Angeles and Burbank. Call 1 to 3 p. m. 1500 W. 109th st.

REAL ESTATE—For Exchange
Country Property.

FOR EXCHANGE—

WE ARE THE OWNERS.
40 ACRE
696-ACRE RANCH
TAKING IN AN ENTIRE TOWN SITE AND TOWN.

Including a fine general merchandise store building; real estate offices still stocked; 8-room apartment connected; steam water works; several fine homes; and several acres of improvements. Four hundred acres are checked, leveled and ditched; 200 acres are level as a floor, the balance is level and only requires a little finishing. The soil is rich and is wonderfully adapted for the finest kind of vineyard. Neighbor has offered for his 20-acre vineyard, $1,000 an acre. The largest almond, walnut and fruit ranch for sale on adjoining property always bonded to the limit. The trees were planted from 3 to 4 years, the largest for their age that can be seen anywhere in the state; our ranch is equipped with the finest irrigation system from which every acre can be irrigated at a very small cost. Wonderful drainage. One of the finest climates in San Joaquin Co. Water is 50 per cent pure. Electric light; telephone; railroad station on property. Stock, implements, tools and machinery everything ready for immediate occupancy and you can start right to farm and also run a general merchandise store, handling grain and hay and real estate and you can't make a great success.

Thousands of acres available surrounding our property, which can also be divided and sold at a big profit. If this ranch will be planted to the finest fruitings for which we are specializing exhibition exclusive at the small price of which we will sell this ranch could easily be cut up in 10 and 20-acre tracts, and you could double your money in a few years.

This property cost us $250,000, but we will sacrifice and either sell with reasonable payment down and best of terms for the balance, or we will exchange for property which will not take the care of our time. We must divide this ranch or sell the whole property you have to offer. We must get to the country where our children can go to school. Our business is the only business interests in the city.

Want to your chance. Owners add seekers don't hesitate to submit your proposition. We pay full commission to brokers.

Town for Business.

J. MEYER & SON,
324 S. BROADWAY.
Phone 10662. Los Angeles, Cal.

EXCHANGE— AT PUENTE.
80 acres near Los Angeles, $4,000—80 acres choice bottom walnut orchard on paved road, Puente district; 12 years old; excellent soil; plenty of water; want equity in Long Beach, about same val.

$6,000—A fine 30-acre improved ranch, near Puente. Want auto, or close in lots.

$6,000—20 acres improved ranch, part in walnuts; balance fine soil; 2 miles Puente; want Corneli, Hollywood or Long Beach.

$14,000—Improved 6-acre ranch, walnuts, near Santa Monica residence.

20,000—6-acre home place, improved, near Alhambra or San Gabriel residence.

W. E. SERVICE, Puente, Cal.
Phone 202.

EXCHANGE—$25 acres, 5 acres bearing, balance farming; 6-room house, all built-in features, large barn, 2 chicken houses, hog pens, tank house, 30-ft. windmill, 2 tanks, 1,000-gal. redwood tank, 2 wells and Layne-Bowler pump; good range; $15,000; will consider Los Angeles or Glendale property; $ miles east Lancaster. Owner leaving state of equal val. Exhibit Los Angeles.

EXCHANGE—10 acres, 8 acres alfalfa, 2 acres walnuts interset with alfalfa, corner; house, barn, chicken house, tank house for water; 6-room house, bungalow type; fireplace, built-in features, electric lights; telephone; railroad station on property. Stock, implements, tools and machinery everything ready for immediate occupancy and you can start right to farm and also run a general merchandise store, handling grain and hay and real estate and you can't make a great success.

Thousands of acres available surrounding our property, which can also be divided and sold at a big profit. If this ranch will be planted to the finest fruitings for which we are specializing exhibition exclusive at the small price of which we will sell this ranch could easily be cut up in 10 and 20-acre tracts, and you could double your money in a few years.

This property cost us $250,000, but we will sacrifice and either sell with reasonable payment down and best of terms for the balance, or we will exchange for property which will not take the care of our time. We must divide this ranch or sell the whole property you have to offer. We must get to the country where our children can go to school. Our business is the only business interests in the city.

Want to your chance. Owners add seekers don't hesitate to submit your proposition. We pay full commission to brokers.

Town for Business.

J. MEYER & SON,
324 S. BROADWAY.
Phone 10662. Los Angeles, Cal.

EXCHANGE— AT PUENTE.
$4,000—80 acres choice bottom walnut orchard on paved road, Puente district; 12 years old; excellent soil; plenty of water; want equity in Long Beach, about same val.

$6,000—A fine 30-acre improved ranch, near Puente. Want auto, or close in lots.

$6,000—20 acres improved ranch, part in walnuts; balance fine soil; 2 miles Puente; want Corneli, Hollywood or Long Beach.

$14,000—Improved 6-acre ranch, walnuts, near Santa Monica residence.

20,000—6-acre home place, improved, near Alhambra or San Gabriel residence.

W. E. SERVICE, Puente, Cal.
Phone 202.

EXCHANGE—$25 acres, 5 acres bearing, balance farming; 6-room house, all built-in features, large barn, 2 chicken houses, hog pens, tank house, 30-ft. windmill, 2 tanks, 1,000-gal. redwood tank, 2 wells and Layne-Bowler pump; good range; $15,000; will consider Los Angeles or Glendale property; $ miles east Lancaster. Owner leaving state of equal val. Exhibit Los Angeles.

EXCHANGE—10 acres, 8 acres alfalfa, 2 acres walnuts interset with alfalfa, corner; house, barn, chicken house, tank house for water; 6-room house, bungalow type; fireplace, built-in features, electric lights; telephone; railroad station on property. Stock, implements, tools and machinery everything ready for immediate occupancy and you can start right to farm and also run a general merchandise store, handling grain and hay and real estate and you can't make a great success.

Thousands of acres available surrounding our property, which can also be divided and sold at a big profit. If this ranch will be planted to the finest fruitings for which we are specializing exhibition exclusive at the small price of which we will sell this ranch could easily be cut up in 10 and 20-acre tracts, and you could double your money in a few years.

This property cost us $250,000, but we will sacrifice and either sell with reasonable payment down and best of terms for the balance, or we will exchange for property which will not take the care of our time. We must divide this ranch or sell the whole property you have to offer. We must get to the country where our children can go to school. Our business is the only business interests in the city.

Want to your chance. Owners add seekers don't hesitate to submit your proposition. We pay full commission to brokers.

Town for Business.

J. MEYER & SON,
324 S. BROADWAY.
Phone 10662. Los Angeles, Cal.

EXCHANGE—$40,000.
FOR NEBRASKA OR KANSAS
Fully improved 320-acre dairy ranch on main highway; 2 miles from Mora, Minn.; modern residence and 4-room bungalow, barns, garage, etc.; 2 wells and windmills; 2 tanks; 1 gasoline engine; equity in good Nebraska or Kansas farm; will assist. Mr. Miller, JAMES INVESTMENT CO., 404 Metropolitan Bldg. and Broadway. Phone 10645.

EXCHANGE—Want city business. For the following machines: 40 acre Cement Batch at Perris ..$10,000
9 acre Poultry Ranch at Perris ..$6000
10 acre Bearing Orange Grove ..$40,000
23 acre Bearing Orange Grove ..$85,000
23 acre Date Grove bearing ..$18,000
W. SCHWEINHART, 222 Green Bldg. Los Angeles, Cal.

EXCHANGE—$7 BARE 1000 acres in ORANGES, ALFALFA and vacant, near ORANGE, ALFALFA and PEANUT land; also 40 acres of MONTAGUE, west of Los Angeles; will exchange for city property or will trade entire ranch for one in Riverside county.
$45,000—ALFALFA and HOG ranch, about 175,000# yearly income, mtg. $20,000, want CITY or EASTERN IMP.
GEO. A. BROWN & CO.
315-316 Security Bldg. Phone 10275—60626.

EXCHANGE—Will sell or trade for West or Ampico business lot or house and lot, 5-room bungalow, value $10,000, clear; land with two income apartments, all rents from two main, blocks, adjoining Santa Fe Railroad, between H. Sierra and Manhattan Beach. Eleven miles from 7th and Sidney.
Owner leaving, offering this property sold for over $12,000 in cash. General Chemical Co. For further information, see OWNER, 1807 Arlington ave., or call 72760.

EXCHANGE—

172 acres of fine level land in the San Fernando Valley, 3 miles from Burbank; water, railroad on one side, good road on other; walnuts or dairy ranch. Fine for poultry, mortgage $20,000, want

$6,000—8 lots in Mt. Bonsall, Riverside Co., 210 Miles east of Los Angeles; EXCHANGE—ALFALFA AND APRICOT RANCH CHINO DISTRICT $46,000, WILL EXCHANGE GOOD IMPROVED CITY PROPERTY TO TWO THIRDS. 629 CALIFORNIA BLDG.

EXCHANGE—

$20 acres fine level water bearing land, close to Los Angeles, 5 miles from Alhambra. Balance long time. Easy terms. A. M. JAMISON, 401 Security Bldg. Phone 10274.

EXCHANGE—$15,250, Imperial Valley, 10 acres alfalfa; also 40 acres, Palm Springs; will trade both; prefer city houses or lots. MILLER, 627 West 10th.

EXCHANGE—80 acres of fine rich land in Tulare county, 4 miles from Visalia; worth $12,000. Will put in $30,000 in cash for any good class of income property. See MR. FER-GUSON, 302 Trust & Savings Bldg. 68270.

EXCHANGE—Apple orchard of 9 acres in bearing; 4-room cottage and garage; 4 miles from Los Angeles or vicinity. $12,000. Will assume. Owner, IRA D. SANDERS, 8251 Pacific Mutual. Phone 2045.

EXCHANGE—Finely improved alfalfa ranch, 200 acres at $60,000, clear for Los Angeles. Also Antelope Valley 160 acres, pumping plants $25,000. REYNOLDS, 501 Union Oil Bldg.

EXCHANGE—$18 acres level alfalfa land, house, large barn 10 inch well, irrigating plant, 80 acres log timber, plenty for fuel; must exchange quick; $12,000, vacant. MR. MALONE with CRAIG-MALONE COMPANY, 30 Mercantile Place. Phone 10603. Nat. Bk. Bldg. Main 1190.

EXCHANGE—280 acres, choice almond and deal land, plant 25 acre set in 2 years; all under cultivation; will exchange for L. A. property. PAUL S. BROWN, 1 Story Bldg.

EXCHANGE—320 acres ranch, fair improvements, all under plow, 30a for fruits, worth $22,000; mortgage $14,000 payable 1, 2 and 3 years. Will sell equity for $8000, or some terms or what have you need; worth $12,000 for it. T. SNOWDEN, 101 N. Los Robles, Pasadena.

EXCHANGE—RANCHES AND INCOME PROPERTIES. C. J. GARDNER, HOLLENBECK BLDG.

REAL ESTATE—For Exchange.
Country Property.

FOR EXCHANGE—

INDIO GRAPE LAND.

80 acres of fine grape land, about 15 miles west and 6 miles from Indio. There are no improvements on the land. Water lift estimated at 50 feet. This property is clear of any incumbrance. If this land is divided into ten acre tracts it will be a great bargain. Price $8000. Will accept auto as part payment or will trade to sell value for lots or house and lot. Party prefers Ontario or Pomona property, but any other good proposition considered.

LEMON OR GRAPE LAND.

20 acres, water piped along the west side of the property. The land is located between Ontario and Etiwanda. Price $2000 worth of water stock goes with the property. The land is fairly free of stones. Price $2000. Mortgage $2250, 7% years, 7 per cent. House and lot considered in almost any good town in California.

Submit to R. J. Seaman,
Exchange Specialist, with
PARKFORD REALTY CO., Ontario, Cal.

FOR EXCHANGE—OR SALE—

FINE ALMOND RANCH OF

80 acres, 50 of which are improved with 4 to 6-year-old, prosperous, bearing almond trees; 5 miles east from Paso Robles, Fiscalinvator acres are also in almond land. Good roads, water, telephone. Real delivery. Owner has no time to devote to property. Will sell on easy terms or will exchange equity. Courtesy appreciated. Communicate with owner, MR. MARSHUTZ, Rm., 227 West 8th St. Phone 63722.

FOR SALE—Exchange walnuts worth 30c per lb.; 624 acres, 300 under walnuts, balance; full equipment; tractor, harvester, will accept imperial or Los Angeles city property; terms to suit; $250,000; will exchange for $50,000; carry back balance, 10%; owner, box 10 Yeats, 7 per cent. Have place 187 cut. MR. HARRELL, 8th floor, owner 2040 N. Broadway, Santa Ana, Calif. Phone 6448.

FOR EXCHANGE—165-acre improved ranch, Riverside county, value $25,000; what have you? E. R. KNOX, 218 Grosse Bldg. 11404.

FOR EXCHANGE—$16,000; HONEY LAKE VALLEY, 1 mile from R.R. station; 142 acres finest alfalfa loam, all level, no alkali; fine 6-room house bath, telephone, electric lights, all farming machinery; 12-in. artesian well; flowing; Babbit-proof fenced; S.P. R.R. cuts one corner of property; also 2 lots in town of Wendel, hotel lease and fixtures; high-grade restaurant. P. O. box 28. PACIFIC COUNTY, Cal.

EXCHANGE—160 acres of excellent farm, 7 miles south in Placer Co. Sacramento Valley, owner wants some house in Hollywood or Wilshire district. Address 1741 E. 12TH STREET.

EXCHANGE—10 acres, 8-year-old walnuts, abundance of water, price $10,000, clear; 20 acres near Cornell, $1000; want city property. Will assume or Long Beach.

FOR EXCHANGE—Fully improved 85-acre ranch, $45,000; clear. Want apt. site, lots or income property. Will assume mortgage. $ 4165-W. PACIFIC 6054.

TO LOAN—MONEY.
Real Estate and Improvements.

WE LOAN—
ON OUR OWN MONEY
AT REASONABLE RATES
NO COMMISSION. QUICK ACTION.
BUILDING LOANS.

THE
JOHN M. C. MARBLE CO.
MAIN OFFICE CORRIDOR R. W. HELLMAN BLDG
MAIN 8255. 60626 F 10 PICO 1258.

TO LOAN—

$20,000 to $50,000.
On make one loan of the above amount on commercial or improved property. Must be worth the values on flats or apts. considered. No agents.
J. Y. BLAIKIE.
NORMAN ENT., 501 Story Bldg. 14870.

TO LOAN—$25,000 at 7 per cent.
On West side. Improved property only. $2500 at 8 per cent. On west side, unimproved or unimproved. Conservative valuation.
F. W. CRADEN, 715 and Hoover. 658497.

MONEY TO LOAN—
7 per cent.
On real estate security.
Building loans a specialty.
AUSTIN-MURPHY CO., Colorado St. Bridge, Green St., Pasadena.
772 Mission-Strong Bldg., Los Angeles.

MONEY TO LOAN—
We have on hand $40000 that we wish to place at once on good first deeds. Place placed over $20,000 in the past three years for this client.
Mr. Kiser.
WM. R. T. ROGERS CO.,
211 H. W. Hellman Bldg. 12462.

WE buy first mortgages only, on improved property at a low discount. Send terms $100,000 or more on high-class property.
PUGH AND TOMLINSON,
Established 1901.
481-482 C. C. Chapman Bldg. Phone 64874.

RESIDENCE, APARTMENTS, FLATS—
In sums of $1000 and up.
Building loans.
Interest 7 and 8 per cent.
PROGRESSIVE MORTGAGE COMPANY,
426 Washington Bldg. Phone 10358.

TO LOAN—MONEY ON FIRST MORTGAGE
At Various Amounts.
At Lowest Rates.
At once. Will split.
SEWARD. Wilshire 1464.

MONEY, waiting for good first mortgages; loans at 7 and 8 per cent. $1000 to $20,000. Call us for immediate action.
HALLER W. BOYER & CO.,
634 Security Bldg.

SPECIAL FUND—$50,000;
Will make any good city or ranch loan. Interest Rates. Prompt action.
DEFENDERS MORTGAGE CO.,
12364. 916-19 Stock Exchange Bldg.

GILCHRIST COMPANY MAKES loans on improved city and country property at current rates of interest. Will also buy first and second mortgages.
GILCHRIST COMPANY,
728-31 Trust & Savings Bldg. Phone 10624.

MONEY TO LOAN—
"NOTHING BUT BUSINESS PROPERTIES."
Building mortgages specialty.
Lee's Discount Co.
W. ROSE CAMPBELL COMPANY,
712-714 S. Spring st. Phone 10658.

FOR INCOME PROPERTY.
$50,000.

Will have an additional $25,000 Nov. 1st, loaded.
MONEY TO LOAN—
Can make three $10,000 building loans on Wilshire. Quick action. EDWARD D. WILENT & CO., 726 Title Ins. Bldg. 10605.

MONEY TO LOAN on improved city property going farms and for building purposes.
W. ROSS CAMPBELL CO.,
712-714 S. Spring st. Phone 10658.

TO LOAN—
$5000.
To place on a substantial mortgage or trust deed. Will consider good contract. Will split. Call MR. WILCOX, 224 H. W. Hellman Bldg. 10621.

REAL ESTATE loans, 1st mortgages.
A. L. SCHOENBORN,
629 Rorr Bldg. 65487.

TO LOAN—$5000 to $50,000.
Am very anxious to place this money on improved property.
HERBERT W. FOSTER.
Phone 12762. 610 Chapman Bldg.

WILL lend the money and build from your plans, or will furnish plans. Amounts up to $50,000. No commission.
HERBERT W. FOSTER.
Phone 12762. 610 Chapman Bldg.

TO LOAN—Money at 6 per cent on first mortgage only; in amounts of $20000 to $75000; for 5 years or 10 years or before. RODEL & DEWAR, 1st floor, 614-624 MESSENGER-MAIL BLDG.

$3,000,000, 7, leasehold money.
$5,000,000, 6 and 7, low simple money.
Divids $500,000 to $2,000,000.
Address P, box 845, TIMES BRANCH.

TO LOAN—
$2000.
To loan on good security. Ready Monday. MR. WILCOX, 224 H. W. Hellman Bldg. 10621.

MONEY TO SECONDS—
NORTHLAND MORTGAGE COMPANY,
Broadway 1327. 621 Security Bldg.

MONEY to loan on hotel and apartment property. Lease and leasehold.
Exchange.
ROOT, 721 West 6th st.

REAL ESTATE MORTGAGE LOANS—
E. C. CRIBB & SON, 208 Central Bldg. 12210.

PRIVATE party has up to $5000 to loan on income property. Address R, box 890, TIMES BRANCH.

PRIVATE funds in sums of $40,000 or less for first mortgages on city improved properties only. Call after Sunday, 62521 or 62522.

TO LOAN—Any amount on improved city or country. A. D. GRAY, 600 Western Mutual Life Bldg. 10604.

MONEY to loan on real estate, city or country, current rates. FRED G. SMITH, 616 Story Bldg. Phone 12186.

LOAN up to $50000. Holly. or W. side pro. Owner. Principal. HOLLY. 4438. Main 2256.

$700 or $800 2nd for private home. Mtge. FAIR, 319 Grant Bldg. Phone 8258.

$2000 AND up on business or bldg. loans. M. J. FOSTER, 701 Story Bldg.

HAVE client for $4000 short loan on 10-acre land. Phone 61343.

TO LOAN—MONEY.
Real Estate and Improvements.

TO LOAN—$1000 TO $25,000.
Bungalows, Flats and Business Property.
We buy from 1000 deeds. Money for seconds.
Leslie F. H. Evans, 600 Van Nuys Bldg. 14690.

QUICK loan money, amounts $1000 to $25,000 at 8 per cent. Loan on farm lands anywhere in California. Particulars, GABRIEL HINES, 209 Post st., San Francisco.

$$ CAPITAL PRIVATE FUNDS
and know of all available money.
ROBERT A. PATTEE CO.,
1217 Haas Bldg. 219 W. Seventh. 60385.

TO LOAN—
$4000.
Will loan on any good residential security or improved property. Call Monday. MR. WILCOX, 224 H. W. Hellman Bldg. 10621.

WE WILL LOAN $1500 or more on improved property, current interest rates. ELMER F. CROSBY, 500 Van Nuys Bldg. Phone Pico 472.

$ TO 7 MONEY, 1000 to 1 million. F. B. Eatmon & Co., 931 H. W. Hellman Bldg. Huge $ at 7%. Mortgage Loans. Phone Earnest 14101.

PRIVATE MONEY, 6 and 7 per cent on city or country or building loans. LOCKHART & KINSEY, 810 Trust & Savings Bldg. 65177.

$750 TO $100,000 at 7 per cent on city improved. SECOND LOANS made. H. W. KINSEY, 810 Trust & Savings Bldg. 65177.

LOANS expedited by made on gilt-edge securities. I mean business, and so must you.

$1000 TO $15,000 FOR quick loan city or Hollywood. 19828. CHAPPELL, 524 S. Spring.

$1000 to $25,000 to loan, all or part, city or country. Money waiting. 60381.

BUILDING LOANS on 1st mortgage to $4000. MARTIN, 501 Story Bldg. Pico 2540.

TO LOAN—$ FIRST MONEY FRANK D. TATUM & CO., 215 W. 6th. Main 178.

LOAN—Three million dollars for building loans or time loans; no holds. Address T, box 180, TIMES OFFICE.

PLENTY money for improved city. Cash or building loans. No charge for drawing papers or notary. A. FINCH, 307 Byrne Bldg.

REALTY mortgages, contracts, trust deeds bought. LANTZ, 408 Bullard Block.

MONEY to build homes. Rate, insurance, property. 426 TITLE INS. BLDG. 68507.

MONEY to loan, current rates.
SCHWEINHART & AVEY, 222 Grosse Bldg. 67406

PRIVATE money, large or small amount. HARTLEY, 156 North Spring. Phone 11105.

TO LOAN—$500, $1500 and $3000. WELLS, 835 Union Oil Bldg. Main 1175.

$5000 AT 7 per cent on city improved, client prefers borrower's home. VER. 4408.

$500 TO $50,000 to loan, lowest rates, city or country, money waiting. R. W. MOYER, 311 Title Ins. Bldg. Main 1511.

TO LOAN—$2250, 8% on West side, improved or vacant. J. G. STAUB, 15564.

TO LOAN—$600 at 7 per cent, will divide. R. N. CROWE, 427 Story Bldg.

TO LOAN one $4500 and $5000 at 8. ERNEST H. FAY, 519 Grant Bldg.

MONEY to loan, 6 per cent, 3 yrs., as good city improved property, no commission. WILSHIRE 1062.

MONEY to loan, 6 per cent. HOWARD MARLEY, 6031 Hollywood Blvd. 57668.

MONEY AVAILABLE FOR CITY IMPROVED property. 6% and 7%. T. Johnson Bldg. 61757.

$7500 ON first mortgage. Address Y, box 204, TIMES OFFICE.

$2000 2nd Money, drilled to suit. Address Y, box 204, TIMES OFFICE.

TO LOAN—Highest price paid for short time paper. R. W. CROWE, 427 Story Bldg.

Money on Salaries, Collaterals.

TO LOAN—FURNISHINGS PRIVATE HOMES. Lowest rates. Confidential. Security left in your possession. Our thousands of satisfied patrons our best recommendation. Call
LOAN DEPT., 229 Union Oil Bldg.

QUICK money to persons steadily employed. 403 HAAS BLDG., 7th and Broadway.

Money on Diamonds, Etc.

MONEY LOANED—
DIAMONDS, JEWELRY AND LIBERTY BONDS, LOW RATE OF INTEREST. FURNITURE, PIANOS, VIOLINS, AUTOS IN STORAGE.
OLD RELIABLE.
PROVIDENT LOAN ASSOCIATION,
405 CHAPMAN BLDG. PHONE 12102.

MONEY TO LOAN ON DIAMONDS, WATCHES, JEWELRY. 6% INTEREST.
PRIVATE, RESPONSIBLE, EST. 52 YRS.
A. B. COHN & BRO.,
ROOM 305 PANTAGES BLDG.,
COR. 7TH AND HILL STS.

BANK RESPONSIBLE. PHONE 62600.

MONEY TO LOAN on diamonds, jewelry, fine oriental rugs and other personal property; courteous, private, confidential. References, leading banks and business men.
LOWEST RATES. ESTABLISHED 1905.
ARTHUR BELL, 424 Security Bldg.

800 CITIZENS' NAT. BANK BLDG.

DIAMONDS, JEWELRY — LIBERAL LOANS. Gold and Sellable. No Misrepresentation. Diamonds are safe left with us. DIAMONDS sent to vault under insured vault. Interest very low. 14 yrs. same bldg. REFERENCES: Any bank or jewelry firm.
ROBT. RUSSELL CO.,
204-7 Mission Bldg., 3rd & Spring. 62208.

LIBERAL LOANS ON DIAMONDS, LIBERTY BONDS, JEWELRY. Private booths and safe vaults. ASK YOUR BANKER ABOUT THE PROVIDENT. PLEDGE LOAN CO.; 321 Union Oil Bldg.; cor. 7th and Spring.

Money on Automobiles.

WE LOAN MONEY TO INDIVIDUALS ON AUTOMOBILES. ALSO PURCHASE AUTO CONTRACTS AND FINANCE DEALERS AND INDIVIDUALS.

G. S. DONALDSON INVESTMENT COMPANY
333-135 WEST PICO ST. 60302.

AUTO LOANS $3.85 PER $100 FOR SIX MONTHS' ACCOMMODATIONS. INDIVIDUAL AND DIFFERENTIAL INTEREST AND EVERY EXPENSE WHATSOEVER, except insurance, cancellation of policies held by clients and assessment of 1% on the net PROCEEDS. We write new insurance cheaply when necessary, eliminating excessive collection cost. For prompt, courteous attention, RE and ask for MR. IRWIN. S.W. AUTO INS. & LOAN CO., 158 W. PICO ST. 60302.

AUTO LOANS ONLY.
WE WHILE YOU RIDE.
OUR RATES ARE LOWER; OUR TERMS LONGER.
LASKER BROS. FINANCE CO. INC.,
(PIONEERS OF AUTO LOANS.)
SUITE 822 E. A. RAILWAY BLDG.
11TH AND BROADWAY
MAIN 3194. 64338.

AUTO LOANS 1 per cent per month only on delivered cars. NO COMMISSIONS. BROKERAGE OR APPRAISALS OR OTHER CAMOUFLAGE. Your own or new insurance required to protect collateral and loan.
L. L. MIDDLECOFF, 925 S. Main. 19604.

NO BROKERAGE—Loan reasonable amount to individuals, insurance and interest only cost; no excessive insurance charges; payments to suit your circumstances; get my rate before you borrow. Contracts refinanced. HALL, 128 W. Pico.

AUTO LOANS.
TO INDIVIDUALS QUICKLY MADE. YOU RETAIN USE OF YOUR CAR. PAY ME BACK IN SMALL MONTHLY PAYMENTS.
EVERETT F. SHIPP, 1528 S. Main st.

AUTO LOANS QUICKLY MADE.
I HAVE MONEY TO LOAN ON AUTOS TO PRIVATE OWNERS.
CHAS. H. THOMPSON, 224 W. 12TH.

AUTO loans on automobiles, contracts rewritten, private sale financed, lowest rates. Equities purchased. H. B. DROL, 1301 S. MAIN.

AUTOMOBILE LOANS TO INDIVIDUALS. Contracts, attention promptly serviced. SECURITY FINANCE CORPORATION, 1117 S. Main st. MARSH-STRONG BLDG.

AUTO LOANS TO INDIVIDUALS.
DEALERS' RATES. QUICK ACTION.
A. I. LOAN CO., 819 Marsh-Strong Bldg.

H. E. DROLLINGER
Auto Financing. 1301 S. MAIN.

MONEY WANTED.
Real Estate and Collaterals.

WANTED—$6500, ON FLATS.
A good four-family flat, with a first-class 5-room house in the rear. Must be worth the money. This is close in, paved street. Well worth $15,000.

Main 2555. F. M. SIMPSON.
1033 Citizens' Nat. Bank Bldg. 10718.

WANTED—MOTION PICTURES.
A reliable and recognized motion picture director has strong dramatic story and can vouch for production. No salary or extravagant salaries. Every dollar invested will be used in production. HOLLYWOOD 62255.

WANTED—$2300 first mortgage, 7 per cent on 4-room new modern bungalow, Hollywood; will trade and $5000 also want to sell $2500, 7 per cent first mtg. on 2 bungalows, corner lot, S.W., sold the Kinney tract; no commission or bonus. VERMONT 4202.

WANTED—Direct from principal, $25,000, 7 per cent, 5 years, secured in first mortgage on new 6-story and basement apartment. Court 14 units, thoroughly modern, in best residential section. $150,000. Insurance $34,000. Address P, box 498, TIMES BRANCH.

WANTED—$6000 on 4 beautiful new bungalows and one 2-story 8-room house, Lemaster lot, 1030-1056, West Adams Drive, income $1400 per month. Value $30,000. AMERICAN MORTGAGE CO., 404 Metropolitan Bldg. 10345.

WANTED—

Want $1500.
Building loan on 6 rooms to cost $3500. Lot worth $1500. Total $5000 and only $1800 wanted. Call MR. WILCOX, 224 H. W. Hellman Bldg. 10621.

WANTED—
13 PER CENT—$1200—15 PER CENT.
Gilt edge contract on new bungalow worth $6000. Principal and interest guaranteed. Call MR. WILCOX, 224 H. W. Hellman Bldg. 10621.

WANTED—$2500 at 8 on new 7-room bungalow, 4th ave., near West 8th. Value $10,000. Insurance $6250. AMERICAN MORTGAGE CO., 404 Metropolitan Bldg. 10345.

WANTED—$70,000 at 7 per cent on new concrete business building, ample security. R. F. DeMUND, Phoenix, Arizona.

MONEY WANTED.
Real Estate and Collaterals.

WANTED—Money.

$45,000.

We have opportunity for investment of the sum in a manner which we believe to be safely guaranteed to return the principal with 8 per cent interest within two years, and to return an annual net income thereafter, without further investment, of approximately $10,000.

$45,000 AT 8 PCT. PER ANNUM.

Secured by a first mortgage on a high income-bearing property in Hollywood, in which our client has actually invested $116,000. Income above $14,000 per annum.

$2500, 2 YEARS, AT 7 PER CENT.

We have two first mortgages of this amount, representing part of the purchase price of good homes in the best section of Los Angeles, in which the mortgage only represents about 40 per cent of the actual purchase price.

See or Call

LAWRENCE B. BURCK CO.,
325 S. Hill st.
Main 6661. Phones. 10685.

WANTED—

FOUR FIRST MORTGAGES.

$2000 $2500
$3500 $4500

LOAN DEPT.
GILCHRIST COMPANY,
726-31 Black Bldg. Pico 2324.

WANTED—$800, 3 years, 8; four-room bungalow, value $2300.
$1400, 3 years, 8; lot 100x130, 8-room 2-story house; value $4000.
$2250, 2 years, 8; corner, 100x150, paved st., 8-room house, value $6500.
$4000, 3 years, 7; corner on Pasadena Ave., 3 stores and 4 flats; income $115 month; value $12,000.
$4000, 2 years, 8; 10 acres 7-year-old walnuts, Van Nuys, on Sherman Way; value $12,000.
$7500, 3 years, 9; $60,000 each.
$10,000, 3 years, 8; 20-acre bearing pear orchard; value $50,000.
MOYER, 311 Title Ins. Bldg. Main 1511.

WANTED—

BIG BONUS
$6000.
$20 acres of improved land on Mrd., near Corona. Property worth $35,000. Will accept an attractive proposition to any one loaning this amount. Gilt edge mtg. Call MR. WILCOX, 224 H. W. Hellman Bldg. 10621.

WANTED—MONEY. Loaning is my business. If you have faith in the future of Los Angeles,
You will be willing to place your money on improved real estate secured by first mortgage on basis of 40 per cent valuation. I have many such loans—ranging in sums from $500 to $50,000.
Pay 8 per cent for a short time only. Good loans are better than some of the bonds that are offered at present. See G. W. SCHWEINHART, 222 Grosse Bldg. 124 West Sixth st.

WANTED—

NOTICE INVESTORS.
SAFE 8 PER CENT INVESTMENT
WITH
14 PER CENT ANTICIPATION.

See display ad in financial section under WILSHIRE CLUB COURT (Inc.)
Call for or address
THOS. C. HUNDT & CO.,
236 Mer. Nat. Bank Bldg. Bdwy. 8188

WANTED—$1500 to $5000, following mortgage not over 8 per cent. $25,000—2nd and Oxford, cor. 12th, 4th, Bdwy. and Hope, 8 per cent. $10,000—Berendo at 3rd, 30x—feet. $25,000—Wilshire, 6th & Catalina, flat. $22,500—Wilshire, 6th & Catalina, flat. $17,000—Bdwy., 39th and Vermont. $17,000—Brighton-41st, flat. Idle funds seeking investment investigate these choice loans. L. SCHOENBORN, 628 Story Bldg. 65487.

WANTED—$10,000 ON FLATS.

Beautiful 4-family flat white plaster and brick at 1139 Lemoyne, west of Sunset and near Echo Park. Value $25,000.

Main 2555. F. M. SIMPSON.
1033 Citizens' Nat. Bank Bldg. 10718.

WANTED—Loans.
$3500—Six-room bungalow, sold for $7500.
$6000—Store building, worth $15,000.
$2000—Vacant lot, worth $4000.
$1500—Six-room bungalow, sold for $4200.
Will buy, new improved, five-room house, cheap.

R. M. GALE COMPANY, Inc.,
Pico 4260. 503 S. Spring st. Pico 4260.

WANTED—Have several sale contracts on new houses. Balance due $2200 or more. Want $1000 on each, 8 per cent, three years. Take one or two. Will pay for signature of owner of tract goes with each house. Also checked with owner. Will cash in sacrifice assets. Address Z, box 280, TIMES OFFICE.

WANTED—
Money in various amounts to lend on improved property on Wilshire and Hollywood sections. Interest 7 per cent, also 8 and 7 per cent. Mr. Seward, loan department.
THE FRANK MELINE CO.,
Loans-Building-Realtors,
Wilshire at Vermont. Wilshire 1464.

WANTED—$20,000 TO FINANCE SUBDIVISION IN EAST COAST CITY. THE FASTEST GROWING DISTRICTS IN THE COUNTRY. LIBERAL PERCENTAGE OF PROFITS. GOLD CLOVERLEAF SALE AT REASONABLE PRICE. PRINCIPALS ONLY. ADDRESS V, BOX 12, TIMES BRANCH.

WANTED—$5000, 5 years, first mortgage. Two-story, 4-family 16-room new white bungalow flats, 2 baths, 2 toilets, lot, 4 garages. N. Edmond. Value $22,000.

F. H. EVARTS,
14939. 606 Van Nuys Bldg. 14960.

WANTED—$6000 on fine 4-family flat, at 919 Valencia, close in, good district. Rentals over $200, and well worth $26,000.
Main 2555. F. M. SIMPSON.
1033 Citizens' Nat. Bank Bldg. 10718.

WANTED—$2500, Sunset, value ..$11,000
$6000, Vermont, 24th, four flats ..$25,000
$6500, Le Brea, mansion, value $20,000
$7500, Edge Hill, cement, val. $17,000
$5000 leased ..$50,000
ERNEST FAIR, 512 Grant Bldg. 13000.

WANTED—Temporary need of $500, secured by 1st mtge. on 7-room house, lot 50x150, completely furnished, worth $4000. Will pay $50 bonus for loan. W. S. ALLEN. Phone 63034.

WANTED—
$2500.
Would like to borrow this amount on new 6-room bungalow. Garage. Cement drive. Value $6000. Please call MAIN 9123.

WANTED—$6000 at 8. Here is income security worth $20,000. A beautiful new 16-room apartment house, near Pico and Soto. Insurance $15,000. Income $115.00. MARTIN, 501 Metropolitan Bldg. 10345.

WANTED—TO BORROW $1500 FROM A PRIVATE PARTY. SECURITIES HOUSEHOLD FURNITURE. FIRST-CLASS REFERENCES. PHONE PICO 1258. MR. WOLFF.

WANTED—$1500, first mortgage loan on good 5-room residence near 58th and Central. Interest party pays for cost. Inquire 5803 MONETA AVE. Vet.

WANTED—$2500 on a $6500 strictly modern home on boulevard, in Eagle Rock, Colorado Blvd. L. BARNUM & CO., 746 W. Colorado Blvd.

WANTED—Will give chattel mortgage on valuable furniture for loan of $2000 or more. Address R, box 518, TIMES BRANCH.

WANTED—To borrow $2000 on an alfalfa ranch worth $12000, 6 per cent. MR. HOLLIS, 12201, 405 Citizens' Nat. Bank Bldg.

WANTED—Prospective resident lot in Monte Loma, $2500 value; additional improvements to well located property unnecessary. Call 849 S. HOBY. Room 505.

WANTED—$4000 on my Hollywood home, no commission. Address R, box 166, TIMES OFFICE.

WANTED—Loan of $1500 at 8, for 3 years. Want to build on 5x9 ave. and 58th. 5-room bungalow, see plans. 815 S. RIMPAU.

WANTED—$10,000, for 2 years, at 7 per cent, on business lot at Santa Monica and Western. Value $25,000. HOLLY 5044.

WANTED—$2500 on 2 houses and 6 lots in Palmer, quarterly first-class. Value of property $4500. Call E. 2101 B 2.

WANTED—$2000 building loan at 7 per cent from private party on 5-room house. Address X, box 70, TIMES OFFICE.

WANTED—$1800, 3 years, 8 per cent quarterly, on new 4-room house, 2 cent. 1421 LAUGHLIN BLDG. 68650.

FOR SALE—$2000 on 7-room house, 4th ave., near West 8th. Value $10,000. Insurance $6250. AMERICAN MORTGAGE CO., 404 Metropolitan Bldg. 10345.

WANTED—$70,000 at 7 per cent on new concrete business building, ample security. R. F. DeMUND, Phoenix, Arizona.

MONEY WANTED.
Real Estate and Collaterals.

WANTED—$1000, 8; new 4-r. bungs. $2600
$2500—8; 4 r. bung., new, 50x120, $4500
$2500—8; 6 r. bung., 40x120, $5000
$3000—8; new 6 r., 11th ave., 50x150 ..$7000
$3300—8; 7 r. new, 10th ave., 50x ..$8500
$4000—8; Ver. ave., lot nr. 3d, $10,000
$5000—8; double bung., S.W. ..$6500
$6000—8; 4-4 flats, W. Adams ..$12,000
$6500—8; Hollywd. flats, 50x150, $10,000
$7000—8; 10

Los Angeles Sunday Times.

HOTELS, ROOMING HOUSES—
For Sale, Exchange, Leases, Wanted.

For Sale.

FOR SALE—BY

H. E. DOMINY & COMPANY,
311 PACIFIC FINANCE BUILDING.
14203.....TELEPHONE.....14203
PICO 3112.

OUR LISTINGS
COVER THE ENTIRE FIELD. SAVE $$$ BY EVERY APARTMENT-ROOMING HOUSE IN LOS ANGELES COUNTY IS OWNED BY OUR DOWN-TO-DATE LISTINGS AND REPORTS. "WE HAVE THE ALL" BY US HANDLE YOUR NEXT DEAL.

NOT OFFENDED BEFORE.

175-ROOM APARTMENT-HOUSE, A FINE APARTMENTS, VERY CENTRALLY LOCATED ON THE WEST SIDE. NINE-TEN-YEAR LEASE AVAILABLE AT LOW RENTAL. WE WANT TO HEAR FROM THIS—IT HAS NOT BEEN OFFERED BEFORE AND WE ARE EXCLUSIVE AGENTS FOR IT. NET INCOME $24,000 PER YEAR. TERMS CAN BE ARRANGED.

PROPERTY AND FURNISHINGS

110-RM. MODERN HOTEL, COMPLETELY FURNISHED, CLOSE TO BUSINESS CENTER ON WEST SIDE. INCOME OVER $2200 PER MONTH. $20,000 CASH DOWN DILES THE ENTIRE DEAL. PLENTY OF TIME ON THE BALANCE. THIS IS UNUSUAL.

125 ROOMS—PRICE $40,000.

BEAUTIFUL HIGH-CLASS APARTMENT HOTEL, VERY ATTRACTIVE MODERN BUILDING. MAHOGANY FURNISHINGS, EXCELLENT VELVET CARPETS, AND DANCE OF EVERYTHING. THIS BUSINESS CANNOT BE DUPLICATED FOR LESS THAN $60,000. 10-YEAR LEASE CAN BE HAD AT $9 PER ROOM. THIS IS TRULY A TYPICALLY NEW.

BIG, MODERN, TRANSIENT HOTEL

ALMOST 200 LARGE, LIGHT, ROOMS, FULLY FURNISHED GUEST ROOMS, ABOUT 50 PER CENT BATHS. CLOSE TO BUSINESS—ONE OF THE NEWER L. A. HAS BETTER THAN 5 YEARS TO RUN AT ABOUT $9 PER ROOM. INCOME OVER $40,000 PER YEAR. THE NOW. PRICE $75,000, WITH $20,000 CASH.

116 ROOMS—PRICE $35,000.

$20,000 CASH WILL HANDLE THIS DEAL. FINE BRICK BUILDING. CHOICE LOCATION ON WEST SIDE. 10-YEAR LEASE AND VERY LOW RENTAL. NET INCOME $1,000 PER MONTH AND IT IS A FINE CONDITION. ABOUT THE BEST BUY IN LOS ANGELES TODAY.

160-ROOM TRANSIENT HOTEL.

VERY ATTRACTIVE CORNER BRICK BUILDING WITH LARGE TILED FRONT LOBBY AND EVERY MODERN CONVENIENCE. 40 PER CENT BATHS.

ROOM STRICTLY LIGHT. ELECTRIC ELEVATOR. PRICE IS $30,000. $10,000 CASH. TERMS, 10-YEAR LEASE.

80-ROOM HOTEL—PRICE $27,500

$16,500 CASH HANDLES THE BIG EXCELLENT LOCATION, LONG LEASE, $480. FURNISHINGS ARE ALMOST NEW. THIS PRICE IS $9,000 UNDER ASKING. CLEAR PLACE. IMMEDIATE POSSESSION.

$15,000 DOWN—114 ROOMS.

APARTMENT-HOTEL, BRICK BUILDING, GOOD LOOKS. LOCATED ON CORNER ON WEST SIDE, SOUTH OF 9TH ST. NET INCOME $1100 TO $1200 PER MONTH. GOOD FURNITURE AND CARPETS THROUGHOUT. FULL PRICE $28,500.

75-ROOM TRANSIENT HOTEL

$10,000 CASH IS ALL THAT IS REQUIRED. FINE BRICK BUILDING ON CORNER. WELL FURNISHED. NEW LEASE. VERY LOW RENTAL. THE PRICE $10,000. NET INCOME $3000 PER YEAR OR BETTER. SEE THIS IF REAL

70-ROOM APARTMENT-HOUSE

WESTLAKE PARK DISTRICT. NEW, ONLY $400. LONG TERM. TRANSFERABLE LEASE. FURNITURE AND CARPETS OF EXCELLENT QUALITY AND IN SPLENDID CONDITION. THIS HOUSE IS SPLENDIDLY ARRANGED, HAS AN EXCELLENT HEATING SYSTEM AND IS MOST ECONOMICALLY RUN. NET PROFIT ITS OVER $1000 EVERY MONTH. THIS IS $27,500. EXCEPTIONAL TERMS CAN BE ARRANGED.

60-ROOM MODERN HOTEL

SPLENDID TRANSIENT HOUSE. EXTRA WELL FURNISHED. 5-YEAR LEASE. FINE LOBBY. MODERN IN EVERY DETAIL. ELEVATOR. PRICE $10,000—$12,000. CASH—PRICE $25,000. ABOUT THE BEST BUY IN LOS ANGELES TODAY.

HARRIS INVESTMENT CO.
Suite 604 Hass Bldg. Los Angeles

I will teach you to sell your own stocks and bonds; you can do it; it is a rich silver and gold mine; I will tell you how; it is a life saver in disguise; I will show you how to make money; I will start you in business; I will furnish you with capital; I will tell you how to get rich; I will tell you how to get your own money; I will tell you how to get rich; I will tell you how to get your own money; I will tell you how to get rich; I will tell you how to get your own money

APARTMENT HOUSES—
For Sale, Exchange, Lease, Wanted.

Wanted.

FOR LEASE—
WHY BUY A SHORT TERM LEASE ON APARTMENT HOUSE WHEN YOU CAN BUY THE ENTIRE PROPERTY AND BE YOUR OWN LANDLORD AND LESS MONEY REQUIRED?
24-ROOM, off West 7th St., $25,000. $5000 will handle.
30-Room, off West 6th St. $23,000. $3000 will handle.
28-Room, 2 blks. west of Bdwy., $26,500. $15,000 will handle.
NO LEASE ON THEM. ANY OF THESE WILL RETURN YOUR MONEY IN 5 YEARS.
448 Laughlin Bldg. 315 So. Broadway.

WANTED—
Attention, Landlords!
I want 5-year lease on unfurnished apartment house or hotel, 60 to 125 rooms. Must be modern and well located. Will pay liberal bonus for option for lease now or in the near future. I will furnish with new furniture throughout. Address O, box 379, TIMES BRANCH.

WANTED—Apartment-house lease and furniture, $20,000 to $25,000. Have $15,000 to $18,000 cash. Offer $100 to the person suggesting a satisfactory place to me. Address box 469, TIMES BRANCH.

WANTED—For customers willing to buy good paying apt.-houses, if price is right, you will get quick action.
STEPHENSON & CO., 1104 Garland Bldg. Phone 67281. 740 Broadway.

WANTED—High-class brick apts., for $40,000. Wire, call or inc. prop. clear of encumbrance; $20,000 cash. Must be a good bargain for quick act.
O. A. BROWN & CO.
$15-816 Security Bldg. 15273; 67625.

WANTED—Apartment-house, west side, 80 to 80 rooms, modern, will give 10-4, full beating range and water. See Jones and Kinsman, "A," P.O. Box 181, POMONA.

WANTED—Apartment or rooming-house. Have $2500 cash. Will assume mortgage with good lease. What have you to offer? Address V, box 835, TIMES OFFICE.

BUSINESS INVESTMENTS—

WANTED—$6500.
I have a client who for the past year has been in the iron grip of a bear clique. He has sound assets but owes $6500 which carries 10 per cent mortgage. I have investigated his business thoroughly and find it exceptionally profitable and conservative, but no business in existance will stand this exorbitant interest rate. For the man or woman who will help this amount either as a loan or silent partner, this business will give you a splendid return on your money besides having absolute protection from loss. Address X, box 10, TIMES OFFICE.

CONTRACTOR now expanding his business so rapidly that he needs extra capital. A few men with from $500 to $1000 each will find this a tip top way to worth-while profits. His business is conducted on a cash basis; bigger than present capital can care for. Ive me today at 415-16 DELTA BLDG.

DOES 50 PER CENT INTEREST YOU?
If so write us regarding an investment in a local manufacturing company. Large orders on hand; product has established sale. If you haven't cash, don't waste our time. Address O, box 528, TIMES BRANCH.

WHY gamble with your money? I can match your investment of from $500 up, dollar for dollar on a motion-picture proposition, where your money and the profits are guaranteed by contract with a financially responsible organization. Deal with a proven producer. It pays. Address R, box 596, TIMES BRANCH.

BANK FOR SALE—
A nice little bank in Arizona, good condition, making money and reasonably priced.
BRUNDAGE & HEVENER.
304 Van Nuys Bldg.

WANTED—I want some one who has a big deal on, out west, or southwest, 4000 to 5000 acres to build me an auction house on the order of a pavilion. I have been located at 1041 South Broadway here, for six years, specializing in home for small for my growing business. Will lease 5 to 10 years.
COL. C. F. CALHOUN,
1911 S. Burlington ave. 21940

BANKS FOR SALE—
We have several good banking propositions ranging in price from $5000 to $100,000.
BRUNDAGE & HEVENER.
304 Van Nuys Bldg.

AN HONEST, energetic man who can furnish highest character references is offered an opportunity to invest $2500 to $5000 in conservative business, having great future. $1000 investment necessary. Profits are enormously large. Address R, box 502, TIMES BRANCH.

FOR SALE—A GENERAL HOSPITAL AND SANATORIUM IN ONTARIO, WILL SELL THE LEASE AND FURNISHINGS, $1500 WILL HANDLE. BAL. MONTHLY PAYMENTS WILL PRODUCE AN INCOME FROM 3 TO $700 A MONTH. CALL 629 CAL. BLDG.

WANTED—Have option on entire United States for one of most talked of articles necessary in America. Come and see for yourself. Need $10,000 or more to handle. Will give big interest. See MR. THOMAS at factory, 708 E. 3rd st.

EXCEPTIONAL opportunity to party who can invest $5000 in corporation now operating. Prefer competent executive who can give full time to office work. It will pay you to investigate at once. Address T, box 141, TIMES OFFICE.

WILL SHOW you a net income of 20 to 30 per cent, guaranteed by first class income properties. Call PENNELL, 12830.

GLASS M'F'G. CORPORATION—
Doing splendid business and expanding so fast that they need additional capital to carry credits; one-sixth interest offered for $10,000; business now shows net earnings of over 30 per cent on investment. Details at 1207 MERCHANTS NAT. BLDG. HILL 97.

FOR SALE—HALF INTEREST
and established real estate business, with one of the best locations in the city. Want party who can take active interest in management of office and who is in position to make investment of at least $15,000. Address P, box 391, TIMES BRANCH.

MOTION picture production company, with good science stories, $50,000 additional capital for production. Continuity and cast already approved. Substantial profits assured investors. Conservative business management. Phone 57170, or address T, box 277, TIMES OFFICE.

$1200 TO $1500 will buy grocery stock in best location. A going concern, which will be disposed of before Oct. 20. Rent $50 per month, with lease. 2-family house in rear, which will be sold for cash. Fixtures on time payments. No agents wanted. If interested and mean business, phone SOUTH 6621.

WANTED—A conservative business man with $3000 to invest in a patent that is universally used in corporations needs investigation; curiosity seekers need not apply. For appointment phone MR. ARMSTRONG, 66253.

ATTENTION! Any lady or gentleman having $100 now with the owner of extremely rich oil land in California; will be perfectly safe and sure of large profits; investigate particulars. Address O, box 357, TIMES BRANCH.

Are not give yourself a chance? I can show you where a small investment of $ or more can be doubled within one Your money will be handled in bank for your protection. Address box 504, TIMES BRANCH.

...ION PICTURES—
Wanted, reliable investors for a series of pictures. Have release. Big returns for investor. Money fully protected. Apply METROPOLITAN PRODUCTIONS, 311-310 Grosse Bldg.

GOOD permanent investment, or can be used as a temporary investment. Our new plan enables you to withdraw your money by giving a few days' notice. Full information cheerfully given at office, 614 MARSH-STRONG BLDG., Los Angeles.

WHOLESALE VARNISH, SHELLAC, ETC.—
Well established and grown beyond handling power of present owner alone who wants high-class business man of standing as active partner. Coast agencies for old line factory manufacturers. Business in good not requiring more than $5000 or $10,000 depending on arrangement. This business should earn $50,000 this year. Details at SUITE 915, 605 S. HILL ST.

IF you are interested in Mexican oil properties see us. We have small investment you can get opportunity to make 1000 per cent. Now drilling within 800 feet of 50,000 barrel gusher. Address P, box 529, TIMES BRANCH.

WANTED—some man with a little money to build a bungalow court on my Hollywood corner lot. Small payment down and let your building loan next, my mortgage last. 2 P. BRYAN, 510 First Bldg., 2nd and Broadway. Ph. 11370.

WANTED—To meet a man who would be interested in taking over the distribution of an article of merit which yields large returns and will bear close investigation. For appointment address X, box 149, TIMES OFFICE.

WANTED—Experienced printer to invest and take active interest in growing plant. See Manager mornings, 210 UNION LEAGUE BLDG.

WANTED—Man or woman with $100 in small paying business offering better than a living, cultured trade. Address O, box 204, TIMES BRANCH.

WANTED—Gentleman or lady with means for active or silent interest in paying bond and mortgage business. Address R, box 404, TIMES BRANCH.

WANTED—Steam is the coming power for autos, trucks and tractors. I have the patents on the right type of boiler, and want ten men with $2000 each or one with $20,000 to get on market. Address T, box 2[illegible] TIMES OFFICE.

SMALL business in Hollywood, suitable for a lady of good personality and ability; requires only $300. 6047 HOLLYWOOD BLVD.

IF you are Mason and have five hundred or thousand, for gilt edged proposition. Write me. Give phone. Address P, box 207, TIMES BRANCH.

BUSINESS INVESTMENTS—

8 PER CENT PLUS GOOD DIVIDENDS AND SAFETY, FOR YOU.
And 8 per cent stock, with interest guaranteed for five years, during which time additional dividends seem assured; with guaranty of repurchase in five years if holder desires; is offered you in units of $500; to $20,000.
This is a going concern, doing a profitable business on a large scale for several years, and now on the eve of declaring its first dividends.
For betterments and improvements and retiring maturing obligations, this company offers a limited amount of its capital stock. It is offered as a guaranty of 8 per cent annual interest for five years, at which period the controlling stockholders guarantee to repurchase it if the holder is willing to part with it.
The officers and directors are Californians of long standing; and the business, which is only one of numerous interests, has been developed to established success, with dividend earnings already accrued. These earnings indicate rapid further increase.
Convincing evidence that their guaranty is good is available, through Los Angeles and San Francisco banks and large industrial concerns that buy the product, orders on hand, and their record of successful management.
The industry is basic and is essential to Los Angeles industrial expansion, by which expansion this business will also increase, so that larger dividends seem reasonably assured.
Investments of $500 to $20,000 are preferred, rather than encouragement of large holdings of local capitalists, and investors of such amounts are invited to investigate.
If you are interested in this safe investment, carrying with it the possibility of large increased value by the expansion of the business, you can deal directly with the officials and none of your investment will be paid in brokerage commissions, but all will go directly into the enterprise. For particulars, it will be well to
Promptly address—box 10,—
TIMES OFFICE.

MOTION PICTURES—
AT LAST—YOUR OPPORTUNITY FOR SAFE INVESTMENT WITH LARGE PROFITS.
For the first time in history, to our knowledge, an opportunity is offered to the general public to invest, either large or small amounts, with an assurance of PERFECT SAFETY, in MOTION PICTURES. We will finance none but the BIGGEST stars and authors in the industry, under a system ensuring the strictest business supervision. Several million dollars have been invested in such productions without one cent of a single dollar. Instead, large profits have been earned. Your money absolutely protected by first mortgage on pictures produced; also safeguarded by several kinds of insurance, plus assurance of all revenue from theaters. We believe unusually large profits are guaranteed to investors by our unique plans, verified by hundreds of conservative bankers and prominent business men. Write for INDUSTRIAL LOAN & INVESTMENT CO., Hispanian Bldg., 408 S. Spring st., Los Angeles.

IF YOU HAVE $30,000 TO $50,000 TO INVEST, YOU CAN OBTAIN A SUBSTANTIAL INTEREST IN ONE OF LOS ANGELES' BEST-KNOWN MANUFACTURING PLANTS.
FULLY EQUIPPED FOUNDRY AND MACHINE SHOP AND A NATION-WIDE SELLING ORGANIZATION.
THIS IS AN EXCEPTIONAL OPPORTUNITY TO PROSPER WITH LOS ANGELES.
WRITE DIRECT TO PRINCIPALS, P. O. BOX 444, STATION "C," LOS ANGELES.

ARE YOU looking for an exceptionally good investment? We offer you one of the finest opportunities for investment in California. You have heard of the San Joaquin Valley. Are you one of the most fertile valleys in the world. It consists of 6,500,000 of fertile acres. We have started a great project in this valley. We have virtually a monopoly of certain materials indispensable to the growth of that community. The Chamber of Commerce of the San Joaquin Valley are our indorsers, your investment is so safe that bankers have invested their personal funds in it. Let us give you complete information regarding one of the best investments ever before the public.
Address R box 391 TIMES BRANCH

THE BUILDING BUSINESS is most lucrative investment at present. Having now offering immense boom developing and highly recommended by government and other associations, we have established business company, having many years' experience, with more work offered than can handle on present capital; are increasing and offer attractive investment, large or small amounts, to responsible parties. Incorporation assures safety. Very profitable contracts available are limited only by amount of investment. Dividends only address for interview. Address box 547, TIMES BRANCH.

MANUFACTURING opportunity. Unusually attractive opening for treasurer in manufacturer of important corporation; salary $4000 yearly; investment $10,000 required to take over stock of retiring officer; bond and credentials necessary. This is manufacturer of commodities used in essential industry possessing unlimited possibilities. Opportunity available only because present treasurer compelled retire from active business. You will deal with principals. P.O. BOX 33, STATION H.

FOR SALE—Cafe can buy houses at Hermosa Beach, where the business is doing 200 per cent interest net on your money, and can be increased for double what it cost in less than five years. Hermosa Beach is growing faster than any other beach city in California. Don't be misled by statement order Hermosa Beach classification today's Times. Come and look Hermosa Beach over and you will buy some real bargains. SNIDER BROS., 76 Pier ave., Hermosa Beach, Cal.

RARE OPPORTUNITY.
If you have $2000 cash to invest you can secure valuable working interest in L. A. manufacturing company, turning out useful articles for which will be disposed of before Oct. 20. Rent $50 per month, with lease. 2-family house in rear, which will be sold for cash. Fixtures on time payments. No agents wanted. If interested and mean business, phone SOUTH 6621.

$55,000 EARNED WITHIN 10 MONTHS.
By small closed corporation manufacturing and selling high-grade automobile accessory favorably known in trade; large absolute peer of its class in America, now in large demand; much and more can readily be earned every year. For strictly sufficient reasons we will sell outright for $20,000; $10,000 cash. Investigate and you'll buy. Address bona fide inquiry to P. O. BOX 1274, Los Angeles.

RESPONSIBLE business man forming building company to build small houses, for which there is quick sale; big profits; amounts from $1000 up accepted; can use a good book-keeper making an investment; also can use two salesmen and architect. Address M, box 305, TIMES BRANCH.

WISH to get in touch with party with about $20,000, can show you where your investment will net 20 to 30 per cent; principal and interest guaranteed by excellent security. Give phone number for appointment. Address X, box 271, TIMES OFFICE.

PRESIDENT of established money-making corporation will present to lady or gentleman investor at personal interview, an unusual opportunity for almost immediate and large profit returns in business now ripe for development. Only small amount left for subscription. Am not acting alone. Am well known principals only. For appointment address L, box 580, TIMES BRANCH.

$4000 and your services buys interest business giving drawing account $275 mo., besides income. 201 GRANT BLDG.

FOR SALE — Well-located dental office. Address V, box 279, TIMES OFFICE.

BUSINESS CHANCES.
Miscellaneous.

AUCTION sale, Lee's Original Chile Parlor Restaurant, 134 W. 5th st., Monday, Oct. 24th, 10 a.m. Consisting 50 Vienna chairs, 26 metal chair back stools, 50 feet fine cafe counter, $30 range, large amount of opalite for walls, etc. Pots, pans, dishes, electric fixtures, cashier counter, glass front cake cooler, and a large assortment of other fixtures. Must be sold as building coming down. Be sure to attend this sale. No reserve. 10 a.m. Monday, Oct. 20th, 134 W. 5th st.
J. P. RYCKER, Auctioneer.

FOR SALE—
Big drug store bargain on best Hollywood transfer corner. Busy traffic at all hours. Fine brick store, doing $250 to $300 daily. For lease, moderate rent. This is strictly high class and a wonderful buy. 6047 HOLLYWOOD BLVD.

MERCANTILE SALES & REALTY CO.,
704 Delta Bldg.

To Lease.
FOR OIL STATION.
WILSHIRE CORNER
THE BEST OPPORTUNITY IN THE CITY IF YOU ACT AT ONCE.
1007 HAAS BLDG. 13033.

FOR SALE—
REAL ESTATE OFFICE and a building business in Glendale, best location on Broadway. Cheap rent. Good listings and doing a good business. An agency that brings in the business goes with the office. $500 cash. Inquire at 413 E. BROADWAY.

BUSINESS CHANCES.
Miscellaneous.

SECOND-HAND BARGAINS—
SHOW CASES.
STORE FIXTURES.
SODA FOUNTAINS.
Over 100 showcases, 4, 6 and 8-foot lengths, candy cases, cigar cases, jewelry cases, refrigerator cases, notion cases, dry goods cases, standard all plate cases with 2 shelves, 3 sets bank fixtures, counters, cashier stands, settees, beauty parlor fixtures, 20 soda fountains from 6-foot to 18-foot lengths. Model counters, back bars, soda booths, wood dividing screens, chairs, tables.
It will pay you to look over the above in our second-hand department. Each article has been renewed and is in the nicest shape.
WEBER SHOWCASE & FIXTURE CO.,
516-530 S. LOS ANGELES ST.

WANTED—
Capital to form a company to manufacture ladies' full fashioned silk hosiery, ladies' semifashioned, men's and children's hosiery. To throw the silk so that it can be bought in the raw from Japan direct, so as to compete and if necessary to undersell the large eastern manufacturers in this country. A safe investment with big profits assured. Only men with money and influence wanted. For further information address P, box 402, TIMES OFFICE.

FOR SALE—
NOT A "GROUND FLOOR" PROPOSITION—'TIS BETTER. IT STARTS AT THE FOUNDATION.
HAVE 320 ACRES GOVERNMENT PERMIT IN OIL HILLS (MIDWAY-SUNSET FIELDS), ADJOINS PROPERTY OF 2 LARGEST OPERATORS IN CALIFORNIA. SMALL BONUS, 1-8, ROYALTY.
Will give one or more men with $12,000 one-half interest in lease. Will investigate and begin operations at once.
This proposition open for this week only. Responsible parties will be considered.
INVESTIGATION WILL CONVINCE.
See MR. BAKER,
413 S. Hill, 67764
Phone Sunday 72110.

ELECTRIC shoe-shining machine does the work of three men and shines better than hand work. Shines any color shoe in 90 seconds against five minutes by hand. Nothing like it in existence. Its novelty draws large crowds wherever in operation. Easily moved from one place to another. Suitable for cafeterias, cigar stands, hotels, retail shoe stores, chain shoe-shining parlors. Will prove a clean dividend getter. Data and plans of proving financially safe purchase several machines outright and handle exclusive territory. Small investment required. Profits guaranteed him. Quick sales, big profits, great demand. Retails for $150. Better wire, starting territory wanted. Only real money-makers need write. Will be prepared to invest in machines if we assign exclusive territory. AIR FELT POLISHING MACHINE CORPORATION, 105 West 40th st., New York City.

PICTURE THEATERS—MOVIE THEATERS.
Don't tie up in new leases at enormous rentals. Buy existing theatre and build new before they run up the rent.
$10,000 cash handles fine theater building, theatre and business net $350 month. The equipment and business are worth $15,000. Only real money-maker in California.
$10,000 cash will handle a $15,000 theater seating 800; long lease at $150 per month. Owner needs the war tax rebates will satisfy anybody.
$13,500 One of the most attractive West side theaters. War tax will show $700 month net. Rent only $135 mo. interest or $350 or $400.
$18,000 A money maker in town of 30,000 with 5000 more to draw from. 10-year lease, seats 700. Rent $225, beautiful theater. A real bargain. CLOYD & CUMMINGS, 932 S. Hill.

BATHING PLUNGE—
Here is a mint for the right man. We know for a positive fact that an ocean plunge will make big money for anyone for this or any other plunge in this city, but we think that a man who knows how this business can double his money or even more within a short time. It is built on a corner lot, 100x150, corner every foot of the space. It is equipped with a first-class bath-house, with 125 dressing-rooms in addition to private rooms and apartments. The price is $[illegible] for building, ground and full equipment. Will consider ½ cash, balance suitably arranged.
W. S. RATTRAY & CO.,
600 Title Insurance Bldg., 5th & Spring.

IF YOU are looking for a reliable business, one with a foundation, I have a transfer route, consisting of 4 trucks, doing a steady job. Doing $4000 business a mo. Will divide into 2 parts, or better still, 3 or 5 men will take one proposition. Enough work for 2 more trucks. Must sell on account of other business. Will stand strictest investigation, which will convince you. Address X, box 9, TIMES OFFICE.

FOR SALE—A good chance for 2 or 3 hustling real estate agents. A Wilshire-Westlake real estate office, containing 3 rooms, with very low rental and good lease. Owner retiring and wishes to dispose of building, furniture, etc., at a bargain. Splendid location for building lot. A great opportunity for hustlers to step into a well organized real estate office which should pay from $3000 to $6000 per month. All correspondence confidential. Address E, box 289, TIMES OFFICE.

FIELD MANAGER.
Manufacturer has opening for man to take charge of field work, such as supervising the work of service men and dealers in Los Angeles territory.
You must be a man who is looking for a permanent position.
A good salary with expenses will be paid.
A reasonable investment is required. Address V, box 90, TIMES OFFICE.

THE new gold mining town of Tristate, Nevada, offers some wonderful business opportunities. If you have ever been in a mining town during a boom you know the money making possibilities. Tristate bounds up as the biggest mining camp in the West. The town is building up rapidly. Years ago the great cry was "Go West." Now fortune says to you, "It is now time to 'Go to Tristate,'" the gold camp of opportunity. Write or call for full particulars. C. W. BORIS, 324 Title Insurance Bldg.

FOR SALE—A mint for some one. Variety store, consisting of hotel, restaurant and apartment house supplies, also as candy, tobacco, dishes, some hardware and toys. Long time established and big money-maker. Ticket for 503, TIMES BRANCH. Must be sold quick sacrifice. Stock about $14,000 and fixtures $2000, all for $10,500; average business $300 per day. Will invoice. Rent $300 and December sales average $400 daily. Holiday stock complete. See IRVING TURNER, 253 S. Los Angeles st.

FOR SALE—If you want a good paying restaurant business in one of the best little towns close to Los Angeles, come and see me. Seats about 40 people and is the best place ever offered for the money. Owner is not able to run it, or would not sell very cheap if sold quickly. Price $2500. Some terms if desired. See T. H. GREEN, Main st. at El Monte.

Will sell one-half interest in business to experienced shoe man with clean record; $12,500 cash required. We believe this is the best shoe opening in the West. If you don't have the cash, do not answer. Direct with owner who must retire on account of sickness in business. Address T, box 185, TIMES OFFICE.

NOTICE.
DRUGGISTS AND BARBERS
Will build a drug store and also a barber shop on a good corner in a fast growing community on S. Gunnison ave. Both lady and gentleman barber needed. A good chance to get in on a good location and make money. Call or write H. L. RANKIN, 1657 E. Florence ave., South 2001.

OFFICE PARTNER-HIP 7276
Half interest in well-known Broadway office renting over $7000 yearly, not a real estate or brokerage office but one with assured income. Retiring partner will sell his half interest to gentleman at $7500 cash. Address P, box 147 LAUGHLIN BLDG., 315 S. Broadway.

WILL sell interest in well established pub-lished business to party with $2000 cash. Will stand strictest investigation. Address retiring man. Address X, box 9, TIMES OFFICE.

WANT business man with $5000 to $10,000 to join high-class brokerage house in putting on one issue of stock in industrial proposition; absolutely no speculation and proposition sure to make $100,000 profit. PHONE BDWY. 1891.

BUSINESS CHANCES.
Miscellaneous.

FOR SALE—
TRUCKING BUSINESS.
Have ten good trucks, eight trailers and all necessary equipment for general trucking business. Have well-established trade, together with enough good long-time contracts that equipment should be increased 50 per cent immediately in order to take care of the work. This business is showing a handsome profit and should pay for itself in a year. Have the best drivers in the country, none of whom have been with us less than a year. Will remain with the buyer long enough for him to become familiar with the business, but my health demands that I sacrifice for cash, with some terms; might consider some other trade. For appointment phone WEST 6471. No agents.

⅓ INTEREST IN MFG. MACHINE SHOP—
It would be futile for us to attempt to convey through this ads the value of this very exceptional opening. You will have to see it for yourself. Many a month has cleared for the owner $1800. It has never been offered for sale, and while the owner would consider selling it all, he much prefers selling a ⅓ interest to a good man, as he is leaving the city for 2 or 4 months. It has every machine and device that is required for doing first-class work, and usually has more orders on hand than it can take care of. Bank and mercantile references will be furnished to interested party. Price for half interest $15,000.
W. S. RATTRAY & CO.,
600 Title Insurance Bldg., 5th & Spring.

FOR SALE—
FINE CORNER ACRE fronting 204 ft. on two streets, ideally located in midst of WELL SETTLED and FAST GROWING community. Can be cut into 6 big lots, each of which is restricted, but may be sold as a whole for cash. WONDERFUL CORNER for OIL STATION, AUTO PARK, STORE BUILDING, or will be sold for use of business. This WILL BE SOLD CHEAP at wholesale, but you MUST ACT NOW. See OWNER, 518 Security Bldg.

UNUSUAL OPPORTUNITY—
On account of failing health owner offers to sell to right party ½ or all of, well-established manufacturing business now showing $500 to $800 per month. No special experience necessary. Large profits can be made by increasing production goes to purchaser. $4500 will swing half. Attractive terms on whole. Deal direct with owner. No brokers. Address P, box 402, TIMES BRANCH.

WANTED—Salesman prepared to go East making the auto shows. Have a $10,000 equipment good for a big sale in a short season that will net you $12,000 per year. Preliminary work completed. A live wire can clean up. We will clean-up, will secure a substantial interest. Act quickly. Address T, box 241, TIMES OFFICE.

$12,000 theater and building, seating capacity 1000. Only house in town. 10-yr. lease. This house is worth $20,000. See owner at office Monday as this will be picked up quick. For particulars see BYAN, 852 E. Olive st.

CAPITAL FOR FINANCING—
Do you need capital for new project or expansion? Selling shares of stock or units by the plan of my method has proven wonderful success. I prepare all literature, secure prospects, without any advance cost to you. Write only. Send at once for FREE folio of my easily operated plan. Address P, box 524, TIMES BRANCH.

TOM MOORE handles a lot of real estate in his role of the fifth figure in the Rupert Hughes comedy "From the Ground Up," which opens today at the California Theater. He provides a lot of laughs and thrills in his climb upward from the office floor to the boss contractor of the town.

FOR SALE—20-acre dairy and fruit ranch, Los Angeles suburb, 3½ tuberculin-tested cows, 1 registered bull, Milk sold at place. Silo, barns, milk house, 11-room home. A fine home. Address EB, box 275, TIMES OFFICE.

PARTNER wanted for big money-making cloth hat and cap manufacturing business. About $12,000 needed. Consider only responsible person. See IRVING TURNER, 253 S. Los Angeles st.

LOCAL and long-distance HOUSE offers partnership to congenial office man; excellent opportunity for right party. This an established business with a record of growing financially safe purchase several machines outright and handle exclusive territory. Bonding or security required. Profits guaranteed him. Quick sales, big profits, great demand. Retails for $150. Better wire, starting territory wanted. Only real money-makers need write. Will be prepared to invest in machines if we assign exclusive territory. AIR FELT POLISHING MACHINE CORPORATION, 105 West 40th st., New York City.

CONTRACTOR wants party with $5000 help build popular-priced homes. Unlimited demand and profits; property values guaranteeing against loss. Have $5000 want to add $5000 more. References given and investigation invited. Address C. F. T. box 136, TIMES OFFICE.

FLATS—Income $2,000 acre, Madison County, $8 acre; 21,000 acre, Hamilton county, $10 acre. Both especially desirable for investment; general bonds left of its kind published. Mailed FREE. STANDARD ADVERTISING AGENCY, 200, st Louis, Mo.

SNAP for someone. Best location on Pike. Soda fountain, cigars, candies, light lunch. Record business; all on account of sickness in family. 217 W. PIKE, Long Beach, Actual value $2400. Will sacrifice for $1500.

VALUABLE patent just granted saving 50 per cent on labor, 70 per cent in material; an immediate endless demand for same as well as enormous money in sight. Will sell half interest in foreign right. Address T, box 102, TIMES OFFICE.

LADIES' exclusive shop on Coast, doing business with motion picture industry; profitable business, sacrifice $22,500, or best offer. IRVING TURNER, 253 S. Los Angeles st.

IF YOU are looking for up-to-date electric sign, established 2½ years, long sales pay rent and profit; will stand strictest investigation. Hollywood district. Address T, box 104, TIMES OFFICE.

SELL interest commercial tire firm business $1,250 salary $50 weekly, share income. Investigate. Call 1st floor interested. 1100 CITIZENS' NATL. BANK BLDG., 5th and Spring.

FOR SALE—Good R. E. office. Fine location, good furnishings $500. Call at 302 R. W. HELLMAN BLDG. Ph. BDwy. 9800.

ESTABLISHED clothing and gents' furnishing store, desirable location, a sacrifice. OWNER, Wil. 4[illegible].

BUSINESS CHANCES.
Miscellaneous.

IF IT'S ADVERTISED BY US IT'S GOOD—
There is a certain class of people who will not place their business in the hands of a broker for sale, and there are also people who will not buy through a broker. If we were given an opportunity, we will venture to say that we could convince those people that they are wrong, but we have not the time or inclination to do so. Over our name in this issue you will find several high-class business openings that could not be obtained in any other way than through a broker, and we have been fortunate, inasmuch as we have been selected as a capable and reliable concern to present these to the prospective purchaser. We invite you to make a thorough investigation of today's offerings.
W. S. RATTRAY & CO.
600 Title Insurance Bldg., 5th & Spring.

ENGINEERING firm, established in Los Angeles past eight years, best of references and connections, two energetic principals with excellent record for getting results in
Organizing, purchasing, designing, constructing and operating of commercial, industrial and power plants, including special machine design,
desires to get in touch with manufacturing enterprises intending to start production or improve existing conditions for purpose of reducing costs.
Would consider taking interest or participation.
Address TT, box 443, TIMES BRANCH.

RESTAURANT DOWNTOWN—
Seating cap. 100. High-class fixtures. Has good basement. Does $150 day business. Rent only $90, including water. Good long lease, if desired. Will stand strictest investigation. Present owner will give a trial to verify the present business. See or call Mr. Alexander, 1407 Title Insurance Bldg.
F. P. NEWPORT COMPANY,
206 Central Bldg., 6th & Main.

PARTNER wanted for exclusive selling contract on special inner tire, guaranteed 20,000 miles. Will satisfy pay $5000 per year on $2500 investment. Amount invested applies on purchase of merchandise. Large national campaign being started. Address WESTON, 205 Los Angeles Stock Exchange Bldg. Phone 61404.

PARTNER to finance quantity production and nationally distribute newly patented device carrying powerful appeal to pocket-book every automobile owner in U. S. EVERY EIGHTEEN THOUSAND DOLLARS' WORTH SOLD ALREADY FROM VACANT LOT, WITH NO ADVERTISING. Complete information on file. SAM B. SMITH 3116 S. Figueroa.

MECHANICAL ENGINEER—
Manufacturer has opening for capable and efficient engineer.
Must be able to take full charge of production.
For the right man this is a real opportunity to connect with a fast growing organization.
A substantial investment is required.
Address T, box 64, TIMES OFFICE.

WHO WANTS a STORE?
1126 EAST 37TH ST.
6 rooms and bath; lot and some fixtures. Lot 40x140; 15-ft. alley side and rear. Suitable for kitchen ldware., 2nd-hand furniture and wallpaper store, etc. See OWNER.

SO. CALIF. LAND CO.
929 Story Bldg. Exchange Bldg.

A REAL OPPORTUNITY—
If you are a bookkeeper or an accountant and would like a chance to obtain an interest in a well known and good paying business school. Owner unable to continue on account of ill health. Strictest investigation solicited. Price $3000, not all cash required.
WITH INV[illegible] 601 H. W. Hellman Bldg.

PATENTS—Write for free guide book and evidence of conception blank; send model for sketch and desc. of invention for our free opinion of its and failure; highest ref. Prompt attention. Reasonable terms. VICTOR J. EVANS CO., Hobart Bldg., San Francisco. Main office, 600 Ninth, Washington, D. C.

ACCOUNT sickness, an completed system of collecting rents in apartment houses, chandise of considerable value, and for which I hard trade sale. Your investment secured by marketable real estate. will give you partnership in entire business. Meet me at 812 H. W. HELLMAN BLDG.

MAN with collection or credit experience, able to invest $5000 to take over a legitimate office furnishing business; will pay all expenses of employees for 60 days until buyer acquaints himself with business.
C. B. STARR, 821 Chapman Bldg. 11631.

ESTABLISHED Doll and Toy Factory, doing a fine business, best season next few months; 5-year lease; stock, machinery and fixtures. Price $15,000; can arrange terms. 238 WHEELER ST., near 1st and Los Angeles Sts.

FOR SALE—QUICK
Owner sick, must sell. Grocery and market, doing $600 week, stock and fixtures good all cash trade. Cheap rent. Only a bargain for someone. $4500 to handle. See OWNER, 5104 S. Vermont ave. Phone Vernon 2907.

MENS' AND BOYS' FURNISHINGS STOCK, FIXTURES AND LEASE FOR SALE AT WILL RIGHT IF TAKEN AT ONCE. BEST LOCATION IN HOLLYWOOD. STOCK AND FIXTURES ABOUT $15,000.
MOYERS & HENLEY,
6730 HOLLYWOOD BLVD

MR. NURSERYMAN, have you considered Long Beach as a place for your business? 75,000 people and only a very few catering to the public in the nursery line. A nice stock well located, cheap rent and the price is only $1000. WYATT'S, 422 American Bank Bldg.

BIG, QUICK PROFITS, LIMITED RISKS. $20 STOCK OPTIONS often pay hundreds in 10 days. Opportunity to handle limited number in exclusive territory. Send for FREE BOOKLET, GUARANTEED INVESTMENTS CO. 2002 Chamber of Commerce Bldg.

CONFECTIONERY AND SODA FOUNTAIN. HIGH-CLASS BEAUTIFUL FIXTURES, COMPLETE AND RIGHT RIGHT PRICE. Clearing $1,000 yearly. Located in best town in orange belt. This some bargain. Also 10 rooms with Van Nuys Bldg. for sale.

FOR LEASE—THEATER IN NEW BUSINESS BLOCK IN WESTLAKE DISTRICT. SEATING 1000. FINE NEW BIG MARKET AND STORES ADJOINING. FOR PLANS SEE
W. H. REES CO.,
400 BRAUN BLDG., 820 S. BROADWAY.

HOW to start a store of your own. Large wholesale house will furnish location and show you how to start a business that develops quick sales and good profits right from the start. Little money goes a long way in this new kind of a store. Address T, box 135, TIMES OFFICE.

WONDERFUL OPPORTUNITY TO LIVE MAN. $7500 buys full interest in well-known soft drink mfg. plant. Doing a good business, with a well advertised product that has a ready demand. Can show last year's invoice over $15,000. Cannot handle it alone. Address P, box 333, TIMES BRANCH.

FOR SALE—Luggage shop in most promising location in city. Must sell owing to ill health. Wonderful opportunity for live wide-awake merchant. Will sacrifice for quick sale. Long lease, cheap rent. Address P, box 84, TIMES OFFICE.

I WANT a man who knows himself and his ability, one that has $15,000 to $20,000, and plenty gray matter, I will stand the strictest investigation on the table. I mean business. Write for appointment. Address O, box 482, TIMES BRANCH.

CAFE AND LUNCH COUNTER—Seats 50; good business; cheap rent; lease; very easy terms; call before 12 noday or after 9 week days. OWNER, 632 W. 9th st.

MUSIC STORE for sale; best paying in Los Angeles; have Columbia agency. 812 W. 37TH ST. Vermont 867.

CAFE MEN TAKE NOTICE.
Cafe beach front corner; 40 tables cleared $10,000 last season; rent $300, including 5 living rooms; partner's fine grec, must sell. See GUSHMAN, 253 S. Broadway, room 206. Phone 65252.

WOULD you spend $500 to establish clean, easy, legitimate business, guaranteeing $5000 first year, increasing rapidly? Address T, box 274, TIMES OFFICE.

BEAUTIFUL large solitaire diamond; weight 1 karat; fine quality; perfect cut; cost $1800; unable to redeem; will sacrifice $650. Ticket No. 503, TIMES BRANCH.

FOR little money will buy interest in light manufacturing business; mostly mail orders; large profits; national demand for product. Address P, box 505, TIMES BRANCH.

FINANCIAL interest offered L. A. corporation; services required; salary $200 monthly and share income. Call 1100 CITIZENS' NATL. BK. BLDG. 5th and Spring.

A CARPENTER, cabinet-maker or mechanically inclined party is offered a wonderful opportunity to join in profitable business and share in big profits; investment. Address R, box 505, TIMES BRANCH.

RESTAURANT—Bargain, ground floor office building, long lease, low rent, absolutely no dishes and silverware; big income; $5500, terms. 516 DELTA BLDG., 626 S. Spring.

$5000 to $10,000 wanted to purchase cafe and cabaret. Active interest expected. Big proposition for right party. Call BDWY. 4040 for interview or address T, box 1[illegible]

RESTAURANT strictly first-class and the best location on Western Ave., 45 seats, new and clean, lease 4 years, $[illegible] rent, price $1500, terms. 511 Delta Bldg. 626 S. Spring.

RESTAURANT—Now doing $100 cash every day; responsible buyer can have a trial; lease, low rent. Price $2500; terms.
511 DELTA BLDG. 626 S. Spring.

FOR SALE—Good payable business. Inquire 1[illegible] 7TH ST.

DRY goods and variety store, good location, low rent. 20 per cent off inventory if taken at once. 1897 W. JEFFERSON ST. at Arlington.

FOR SALE—Garage and service station; storage 60 cars. Good chance for the right man. 654711.

FOR SALE OR TRADE—For 6 ty lot, new and second-hand furniture store. 1139 E. FIRST ST.

TIMES route in Hollywood, wonderful opportunity. $4000 cash will handle. Address X, box 34, TIMES OFFICE.

RESTAURANT on South Figueroa st., close in, $1,000 cash, real easy. Call Monday, 2500 S. MAIN ST.

BUSINESS CHANCES.
Miscellaneous.

FOR SALE—DANDY LITTLE RESTAURANT On account of illness.
LOCATED AT A JUNCTION AND TRANSFER POINT ON RED CAR AND ON A MAIN BOULEVARD IN NORTHWEST LOS ANGELES.
Has Wonderful Future.
Price $2750 cash if taken at once.
F. N. BLACKWELL,
Holly 6100, days. 50264 evenings.

GET IN A BUSINESS OF YOUR OWN.
BE INDE

Automobile News

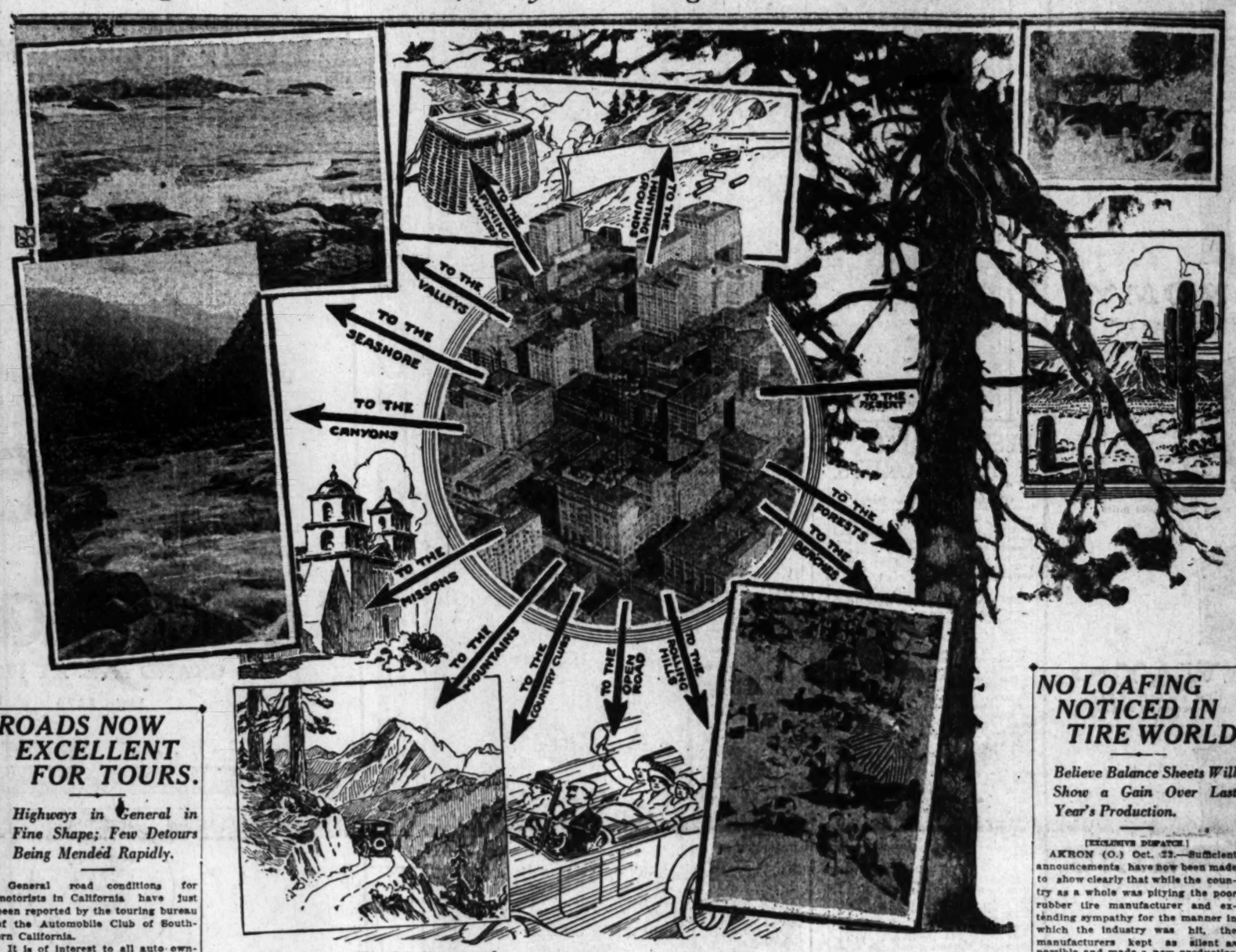
THE PINK SHEET—AUTOMOBILES—SPORTS

Los Angeles Sunday Times

Part VI: 12 Pages

VOL. XL. SUNDAY MORNING, OCTOBER 23, 1921. IN THE VAN | First in Agriculture, First in All Activities.

And Right Now, in the East, They're Packing Their Automobiles in Moth Balls.



The Fall Months—Finest in the Whole Year for Touring in Southern California.

While motorists in the East are beginning to figure out some way of heating the family garage during the winter and are hatching up mixtures to keep their radiators from freezing, Southern California drivers are hitting the open road to mountains, beaches, canyons, and streams. And right now, of all times, perhaps, is the best to get away from town for a day or so and turn the motor's nose toward some of the famous scenic spots around Los Angeles. The sketch by Charles H. Owens of The Times' art staff gives an idea of the wide variety of motor jaunts not too far from the center of the city.

...HING TRAIN ...ROSS STATES.

...ds Trying to Set New ...ord for Delivery.

...ks Box Cars Loaded ...th Overlands.

...e Motor Shipment Now ...Loaded This Way.

...RVES BEFORE.]

...(O.) Oct. 22.—The ...est richest freight train of ...ine that ever left Toledo ...d of the shipping yards of ...e-Overland, bound for Los ...s Thursday.

...railroads are co-operating ...e new transcontinental rec... delivery of the train. ...n Rock Island, the El ...Southwestern and South...

...FIVE SEVEN DAYS.

...Pacific plans to have ...Los Angeles on October ...days after its departure ...

...train is made up of eighty-... cars, loaded to the roof ...with 104 Overland cars, 141 ...chassis and spare parts suf... to build fifty additional ma...

...commodities are valued at ...n that value must be ...,000 for freight charges, ...ver tax and a probable ...charge of $400 for over...

...total value of the trainload of ...and Willys-Knight cars ...include sedans and coupes ...is in excess of $547,000.

...TO THE EAST.

...the Overland shipped a ...of fifty-three box cars ...Overland closed and tour... and Willys-Knights to ...and New York.

...today the factory will be... up another monster ...delivery to Kansas City and ...

...By the first of the week ...the Pallowcraft will leave ...cago for Cleveland and Buf...

...ng proof of the fact that ...ar was the most successful ...month in the last four ...the Overland organiza... the explanation of these ...shipments offered by the ...of the company.

...TRIAL RECOVERY.

...Portland is staging a re... recovery, and with re... ...ss and economizing in pro... ...Portland is rapidly build... ...is the peak production ...its history."

...McCloud, director of traf... ...Overland, arranged the ...from Toledo. He bunched ...of autos from more than ...of factory, who operate un... Willys-Overland branch in ...ton, and selected that as ...economical shipping points. ...trains immediately seized ...opportunity to establish a ...length of train and quick... delivery. The mobilization ...chief chiefs, who are per... handling the shipment di... ...Coast, reads like a ...plan from the Army.

...TO THEIR BEST.

...effort will be exerted by ...railroads to meet the ...of the Overland's traf... to complete delivery in ...The average time for ...delivery to the Pacific ...estimated to be twenty ...

...largest longest trainload of

(Continued on Fourth Page.)

ROADS NOW EXCELLENT FOR TOURS.

Highways in General in Fine Shape; Few Detours Being Mended Rapidly.

General road conditions for motorists in California have just been reported by the touring bureau of the Automobile Club of Southern California.

It is of interest to all auto owners to know that the coast route to San Francisco is minus the Santa Maria detour, construction work in this section having been completed. However there is a short detour of four and one-half miles at Coyote Station north of Gilroy.

There is also a short detour between Arroyo Grande and Santa Maria. The remainder of the route is now paved with the exception of the Gaviota Pass. This district, it

(Continued on Fourth Page.)



The Good Maxwell

The wholesome economy of the good Maxwell begins when you buy it, and is in welcome evidence every mile and every day you drive it. This continual saving is one of its most practical and pleasing features.

Terms $300 down
$50 a month

Union Motors, Inc.
DISTRIBUTORS
10th and Flower Streets
Phone 60781

MAXWELL

A BIG INCREASE IN REGISTRATION VALUES.

[EXCLUSIVE DISPATCH.]

WASHINGTON (D. C.) Oct. 22.—A total of 9,245,195 passenger automobiles, trucks and commercial vehicles, 28,114 trailers and 177,234 motorcycles were registered in the forty-eight States and the District of Columbia during the first six month of the present year, according to the bureau of public roads, United States Department of Agriculture.

As a result of these registrations and the licensing of drivers, the States and district collect during that period a total gross revenue of $108,218,145. The figures show an increase of nearly $6,000,000 over the full year of 1920 when revenues totaled $102,546,212. "Of the 1920 registration revenues," says the bureau, $97,671,742, or 93 per cent was available for road work. Of the registration revenues collected during the first six months of the current year, $101,793,416 is available for road work, either by the State highway departments or local road officials."

The percentage of the gross during that period is 94, an apparent decrease of 1 per cent, but the increase seems more apparent than real because in some States the funds do not become available until the end of the year.

PAIGE CHIEF IS ON WAY TO WEST COAST.

[EXCLUSIVE DISPATCH.]

CHICAGO, Oct. 22.—Henry Krohn, vice-president, sales division, Paige-Detroit Motor Car Company, is on his way to the Pacific Coast to spend four weeks in the western territory. The selling season opens on the Coast about November 1, and Mr. Krohn will be on the ground to direct operations of dealers and distributors for the 1922 campaign.

On the strength of the increased business done this year, Paige has been allotted national show space in New York and Chicago, which places it higher among the leaders in its class than ever before.

REPUBLIC ENLARGES SERVICE FACILITIES.

[EXCLUSIVE DISPATCH.]

ALMA (Mich.) Oct. 22.—Col. Frank E. Smith, first vice-president and general manager of the Republic Truck Sales Corporation of Alma, denies the rumor that the establishment of factory branches in New York, Philadelphia, Boston, Baltimore, Pittsburg, Chicago and Detroit foreshadows the replacing of the company's present system of distribution. The Republic Company, Col. Smith asserts is merely carrying out its policy of maintaining and, where necessary, enlarging its sales and service facilities for the benefit of Republic truck users in various parts of the country.

"NINE DOORS" TO DESERT.

Southern California's Unconsidered Heritage of Silence and Spaciousness Invites Motorists Now.

Beyond the wall of the Sierra Madres, the San Bernardinos, the Santa Rosas, and the Cuyamacas lies Southern California's unconsidered heritage, an heritage of silence and spaciousness, of unplowed earth and unstained sky. The mountain peaks that look seaward have seen the entire face of the country below them change, turn from sage brush to alfalfa or orchard or grain. Those that look east or north see little change or none in the face of the Mojave or the Colorado, save where the heart of the Imperial Valley has altered from dun to green.

THE NINE DOORS.

Some day, certainly, more people will become acquainted with the Southern California deserts than know them now. During the summer months, of course, no one seeks the desert from choice, but October and November open the nine doors to the desert and offer the out-door lover, who is a motorist, a chance to explore a country whose charm to those who love it is infinitely stronger than that of the crowded beaches or the equally crowded mountain resorts of Southern California.

Twenty years ago it took time and more or less real hardship to become acquainted with even the fringes of the desert country. Today it is the easiest matter in the world to become well acquainted with much of the desert by means of the motor car, and the danger connected with such exploring would probably not begin to equal the risk attached to motoring over some of our more popular boulevards on a Sunday afternoon. As for the rewards connected with such exploring

(Continued on Second Page.)

MUST SHOW ALL LIGHTS.

[EXCLUSIVE DISPATCH.]

SACRAMENTO, Oct. 22. — Charles J. Chenu, director of the State Motor Vehicle Department, has sent out instructions to all police departments, sheriffs, constables and other peace officers in California to rigidly enforce Section 13 of the Motor Vehicle Act, requiring lights at night on bicycle and horse-drawn vehicles.

Chenu calls to the attention of the guardians of the law the importance of this section of the act as a means of reducing many accidents that are occurring on the highways in various parts of the State. He urges strict enforcement of the law in every locality.

"In driving an automobile on the highways at night," said Chenu, "it is often extremely difficulty to discern a person riding a bicycle or horse-drawn exhicle if the bicycle or vehicle is not carrying a tail light.

"The disregard that is being shown for this important section of the law is resulting in many accidents, and we are going to see that this and all other sections of the law are strictly enforced."

PINK SHEET NEWS SUMMARY.

AUTOMOBILES. Eighty-six freight cars loaded with Overland and Willys-Knight automobiles now rushing from Toledo to Los Angeles. Railroad officials trying to establish new high mark for speedy delivery and expect to get huge train here in seven days. Claimed to be the largest and richest shipment of motor cars that have ever left Toledo at one time.

Auto Club gets out new set of safety signs for downtown streets. Changes in design and standard noticed in latest devices which go into position tomorrow.

Fall months are ideal time to pay a visit to Southern California's unconsidered heritage—the desert. Beauty and scenic wonders of vast stretches of sand now appealing to motorists.

Times-Franklin scout car discovers many points of interest to motor car drivers on trip through famous and romantic San Luis Obispo county.

State Motor Vehicle Department warns that all bicycles and horse-drawn vehicles must carry lights when on the highways at night. Many accidents have been reported recently traceable directly to lack of illumination on these two varieties of transportation.

Brief items of interest gathered in the motor car manufacturing centers of the East and received over The Times leased wires.

SPORTS. Capt. Tom Marshall continues his interesting talks on trapshooting, hunting and fishing.

Latest happenings in the field of aviation both in this country and abroad.

Doings in the chess and checker colony by John Daugherty.

MILTON IS HOT AFTER R. SARLES.

Two Motor Go-Fasts Ought to Stage Terrible Battle at Beverly Thanksgiving.

Far above the cry of who will triumph in the 250-mile Thanksgiving Day speed classic at the Beverly Speedway arises the "I will and won't" battle between Roscoe Sarles and Tommy Milton, leader and runner up in the national championship percentage table.

There may be many foreign pilots of great European racing cars and there may be many new faces to greet the spectators when the daredevils of the modern cars of Juggernaut go to the starting line on Turkey Day, but the real battle, backed by a bitterness of feeling seldom paralleled in the realm of sports, will be waged by two great drivers, Tommy Milton, world's speed king, and Roscoe Sarles, Nemesis of the champion.

There may be amazing DePalmas, popular Jimmy Murphys, Come-back Earl Coopers, and sensational Joe Thomas', in the coming speedfest at Beverly, but the battle which will be supreme in the minds of the spectators will be that waged between Tommy Milton and Roscoe Sarles. Both drivers may finish far in the rear of the winner, in the ruck of the other contestants, but to each of them the question will be, did I lick my sworn enemy of the speed courses?

ESSEX ANNOUNCES PRICE REDUCTION.

[EXCLUSIVE DISPATCH.]

DETROIT (Mich.) Oct. 22.—New prices just announced by the Essex Motors mark an extreme reduction of $600 on the open models since September, 1920, and a reduction of $250 below prices quoted last June.

The new prices, the company announces, reflect the advantages taxen of the present and anticipated market conditions for the next year. On open models the present price is $150 lower than the Essex ever sold for. Reductions of as much as $705 occur on some of the closed models.

The new prices, officials of the company point out, apply to a new and improved Essex car in which the advantages of former models have been retained and supplemented by refinements that make for smoothness of operation, freedom from service attention, and reliability.

NEW SIGNS TO GUIDE US NOW.

Auto Club Blossoms Out With Fancy Safety Warnings.

Heavy Standards to Replace Antiques Now in Use.

Electric Signals Installed at All Dangerous Corners.

Los Angeles is to be "dressed up" with various new sets of signs for the guidance and protection of motorists, according to an announcement issued yesterday by the Automobile Club of Southern California.

TO BE CHANGED.

The entire system of right-of-way signs throughout the downtown district is to be changed tomorrow. It has been found that the signs and standards formerly in use for keeping autos away from the street car safety zones have been too light in weight, and others are to be substituted by the Auto Club.

Heavy standards which will prevent the signs from being tipped over by careless motorists, thus endangering lives, will take the place of the lighter variety. The "keep to the right" section of the sign will also be of an improved shape.

These have been approved by Capt. MacDowell of the Police traffic department.

ELECTRIC ONES.

Electrically lighted signs are to be placed by the club at the most dangerous corners in and about the city. Experimental signs of this character have been already erected on Wilshire Boulevard where corners are particularly dangerous at night.

These signs will show illuminated letters spelling "danger" and will also show a bright red bulls-eye light. General approval of their installation has already been expressed by hundreds of motorists and further erection of them will continue by the motoring organization in the interest of its members and the general motoring public.

LEADS 'EM ALL.

Los Angeles, in carrying out both types of street signposting now leads all cities in America in providing safety steps for auto owners. Other cities are studying the Los Angeles system, it is reported.

NO LOAFING NOTICED IN TIRE WORLD

Believe Balance Sheets Will Show a Gain Over Last Year's Production.

[EXCLUSIVE DISPATCH.]

AKRON (O.) Oct. 22.—Sufficient announcements have now been made to show clearly that while the country as a whole was pitying the poor rubber tire manufacturer and extending sympathy for the manner in which the industry was hit, the manufacturers kept as silent as possible and made a new production record.

There are few rubber companies outside of one or two very minor companies that have not done more business in units this year than last, when a new record was established. The lead will probably be taken by Goodyear but during the week Firestone added himself to the list of manufacturers whose 1921 output will be larger than during any previous year. Among the small companies the India Tire and Rub-

(Continued on Fourth Page.)

SALES PICKING UP AROUND BAY CITY.

SACRAMENTO, Oct. 22. — Reports just received here indicate there was a substantial increase in September over August in the sale of passenger automobiles in Northern California.

Last month there were sold in this part of the State 4421 passenger cars, as against 4111 in August, which is a gain of 310 cars in September.

MANY TRAINS BRING AUTOMOBILES HERE.

Heavy movement of trains of automobiles from eastern manufacturing points to the Pacific Coast is reported by J. T. Saunders, general freight agent for the Southern Pacific Company here.

Two trainloads of Dodges are coming West by way of El Paso and two more via Ogden. Each of the four Dodge trains is composed of forty cars, two bound for Oakland and the other two for Los Angeles.

Oldsmobile 4 & TWIN FOUR

Performance

that positively convinces everyone of Oldsmobile supremacy.

Fours Cord Twin Fours
$1365 Tires $1865
HERE HERE

J. W. LEAVITT & CO.
(Distributor)
1150 South Figueroa Street
BRANCHES:
San Francisco and San Diego

STEPHENS
Salient Six

GAS

GASOLINE ECONOMY

Averaged 20.84 miles per gallon of gasoline in eight official California economy runs, totaling 2161 miles.

OIL

OIL ECONOMY

Perfect score in all Los Angeles-Yosemite Valley economy runs.

TIRE ECONOMY

Stephens owners average more than 18,000 miles per tire.



GET-AWAY

From standing start to 50 miles per hour in 20 seconds. Stephens "pick-up" ability proven by official tests.



HILL CLIMBING

Ample power under the hood enables Stephens to pull steepest highway grades with ease.



MECHANICAL PERFECTION

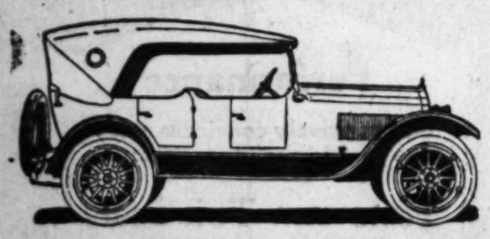
Designed by experts. Perfected overhead valve construction. Super heated gas chamber, burns all fuel. Built to stand unusual strain.



EASE OF CONTROL

Power under Stephens hood at instant command of driver. Easily shifted gears. Light foot pressure to disengage clutch. Acceleration control gives 1½ to 60 miles per hour without taking a hand from the wheel.

WHITE AUTO CO.
1800 S. Figueroa St.
West 271



STEPHENS
Salient Six

Significant The SUNDAY TIMES prints from 70% to 80% more want-ads than the second morning newspaper yet employs 50% less solicitors.





The Desert—Now's the Time to Pay It a Visit.

Here's Cactus Kate, the high-powered, much-painted stunt car of the Earle C. Anthony, Inc., organization, out for a look at the desert. The big Packard twin six found conditions ideal for a trip into the sandy wastes and members of the party pronounced it well worth while for any motorist to tackle. Above, Cactus Kate inspecting some of the old Indian markings on the rocks at the edge of the desert, and below, a group of palms at a famous oasis in the sand.

DESERT CALLS TO MOTORISTS.

(Continued from First Page.)

they will depend entirely upon your personal reaction to that vast and empty land whose charm is immensity and desolation and light and color. Or in plain language, either you like it or you don't, and it seems that most folks don't.

START ON RIDGE.

The nine doors to the desert that open from the seaward valleys of Southern California begin with the Ridge route, that barely skirts the extreme tip of the Antelope Valley, that long arm of the Mojave that reaches up to the Tejon. Then, next in order, to the east come the trio of canyons, San Francisquito, Boquet and Mint. Beyond them the Sierra Madres lift an unbroken wall for sixty miles to the Cajon Pass. Then in order comes the San Gorgonio Pass, mightiest doorway of all, guarded on either hand by granite peaks that tower two miles into the blue. East from Warner Hot springs are two more doorways to the desert, the Grapevine Canyon, and the San Felipe-Carrizo Creek road, the latter the most interesting of all from a historic standpoint, but unfortunately the most nearly impassible to a motor car. And, southernmost of all, the Mountain Springs grade leads down to the wastes of the Colorado, and to the fertile Imperial fields beyond.

OUT TO WHITEWATER.

If you have a camp outfit, and want to try a desert excursion, perhaps the best introduction you can have, will be a trip to the mouth of Whitewater River, and a camp on Whitewater Ditch that carries the river water to the ranch below. Take the Beaumont-Banning Road to a point just beyond Whitewater ranch, and take the left-hand road there marked to Twenty-nine Palms, Dalex, Warren's Ranch. It is only half a mile or so, over a sandy road, to reach excellent camping places along the ditch, with plenty of wood and water. The sunrise on San Jacinto will, alone, repay you for the 110-mile drive. Next day you can drive on down to Palm Springs, and inspect the palm canyons, or you can drive over fifty miles of good desert road clear to Twenty-nine Palms, through the Morongo Pass country. South of the Morongo Pass the road to the Desert Queen mine will take you to a wonderful country of eroded granite ridges, high desert, almost 5000 feet in altitude, where the pinyon pines cling to the rocks, and where the dry, bright air has a kick like champagne. There is Indian writing to be found on the rocks in many places as at Coyote Holes for example, and some splendid examples of Indian pottery have been found in caves in the granite hills.

There is good quail hunting around the infrequent water holes, and jack rabbits, of course, with a few cotton tails. The hunting, however, is not good enough to take you that far afield for that consideration alone.

TAKES THEM BOTH.

It takes a sunrise and a sunset on the desert before you can begin to get any conception of the desert's charm. The mid-day light is usually harsh and brilliant; the charm comes with evening and morning. So if you plan an excursion to the desert, be sure to include them. Otherwise you cannot pass fair Judgment upon the desert. And sometime, when you are tired of beach and mountains and crowded roads, turn the nose of your car out of one of the nine doors to the desert and get acquainted with the "Land of Plenty Room."

MORELAND

We Practice
What We Preach

Every Cent for Labor
60 Per Cent for Supplies
Every Cent of Profits

We Give Direct to the People of the West
For the Benefit and Upbuilding
of the West.

Local Labor and Money
Build Moreland Trucks
Unexcelled in Genuine Quality

We believe President Harding's unemployment commission is right when it says the solution of the problem is largely a local matter.

We do our part.

Do You?

MORELAND SALES CORPORATION
Los Angeles Branch for Sales, Service and Parts,
2325-31 South Main St. Factories at Burbank.

MORELAND

WANDERING WALTER GETS AN EYE FULL.

STEPS RIGHT UP AND ADMITS THAT GRAND CENTRAL GARAGE HAS WORLD BEAT.

"Wandering" Walter Williams is the picturesque name given by an interesting individual who recently visited the Grand Central Garage. "Wandering Walter," who enjoys the distinction of being the world's champion tramp chauffeur, having traveled all over America and Europe as an automobile driver, made the following comment a day or two ago:

"This is the fourth week I've been in Los Angeles so far, and that's my record, as far as staying in one place is concerned. Being born with an engine that's never stalled and has no neutral in its gear shift, I've just naturally had to keep on going, but if I ever do settle down anywhere, Los Angeles is going to be my home.

"In my wandering in various parts of North and South America and Europe, I've never found any difficulty about getting a job driving an automobile or motor truck, or some other kind of motor vehicle, and my work has naturally taken me in an dout of thousands of garages in some of the largest, as well as the smaller cities in the world.

"When I heard, just before I got to Los Angeles, that there was a garage here which claimed to be the largest in the world, I said to myself, 'You'll have to show me.'

"When I got here and gave the place the once over, I had to take off my hat to it. I think I've seen about every garage in the world that can lay any claim to size, but the Grand Central in Los Angeles here has got them all beat."

Have you noticed the large number of new Velies *on the*

Your purchase of a *Velie* is no gamble; the quality is *there;* the price is far lower than it has ever been before

INVESTIGATE—then YOU'LL invest in a VELIE

Velie

LORD MOTOR CAR CO
GRAND AVE. AT PICO
Main 5470

CADILLAC

THE new Cadillac brings a new and glorious zest in motoring. It is by far the greatest of all Cadillacs, which means that it is the finest motor car the world has ever known. A big statement, but we know that the new car, in appearance, construction and performance, will bear out the claim.

California **Don Lee** Distributor
12th and Main Sts.

CHALMERS
Owners Should Know
Where they will find the shop with just the man they need—one who understands the Chalmers car from A to Z, having had 13 years of experience. Prompt, conscientious service and prices.
Glen L. Phillips
AUTOMOTIVE SHOP
443 South Figueroa Street
Telephone 12883.

GEEVERS & WATERS
THE NASH SHOP
Los Angeles, California
Bdwy. 3741, 1230 S. Flower St.

Automobile and Truck
WHEELS
Repaired & Rebuilt
Official Wood Wheel Service Station
WESTERN WHEEL CO.
1621-25 So. Los Angeles St.
Phone Broadway 7417

Drive back if you drove SATISFIED

One-Fifth MACK TRUCKS
—An Envied
One-fifth, or 20 trucks sold in the ing the second qua same capacities as WERE MACK TR
There are listed ton trucks, 82 of 2 tons, 89 of 3½ ton of 6-7½ tons. T sizes and 1 out of e number of trucks producers were M
The following more startling: 28. the 2½-ton trucks; all the 3½-ton truc of all the 5-ton tru cent of all the 7½- the entire country nated period were M
This is a signific the high-grade, com tured truck, the tru of successful produ the MACK Truck.
Mack-Inter Motor T Corpora
1628 E.
PERFORMAN

DILEMMA HITS TRUCK OWNERS.

Men Called to Bat During Probable Rail Strike.

May Not be Able to Operate on Many Roads.

Wondering What the Real Answer Will Be.

Each motor truck owner who sought to screw his courage to the sticking point is arguing with himself on the question of whether or not to do and the other fellow will do likewise, while the warfarer, who is reported to have found himself between the devil and the briny deep, had easy sailing in getting out of a dilemma compared to the situation that confronts the motor-truck operators in the event the proposed railroad strike becomes effective.

Shippers and consumers throughout the motor shipping lines have taxed their facilities to take care of the augmented tonnage and heavier loads and the Highway Commission and county supervisors are striving to have truck loads reduced to what will the truck men and a representative of the International Motor Truck Corporation, distributors for Mack trucks.

LOWER WEIGHTS.

Before the Legislature adjourned without modifying or lifting the weights of trucks on the highways by reduction, the Highway Commissioners of many counties advocated lower weight limits for motor trucks. Associations of truck owners have been formed and petitions about weight reductions has been one of the motives. It was during this week that the supervisors of Southern California met at Riverside and association, and appointed a committee to draft an ordinance fixing truck weights. The San Joaquin Valley counties have an association of supervisors, also, and have adopted an ordinance. The Los Angeles County Supervisors have asked the Governor to include motor truck legislation in his call for the special session of the Legislature. The nation-wide railroad strike now pending is order to help move the freight that heretofore has been handled by the railroads and the congestion of industry as the result of insufficient transportation facilities are being counted upon for relief. Some time ago the Council of National Defense took a census of the motor trucks in the country to ascertain the location of the trucks and the amount of freight they could take care of. There is reason to believe at the present this information would be available in case of a railroad strike.

IN GOOD SHAPE.

The Associated Jobbers, an organization of shippers, has been alive to the situation needs in case the railroads and California is said to be in an excellent position from the standpoint of motor transportation. Many of the larger number of the 5100 miles of highways. The oil producers have been advised to prepare to curtail supplies for passenger cars so as to be in position to serve the truck trains in case of the strike. A request that the State Board suspend rules and regulations governing truck transportation on the highways is reported to be under as only the utmost co-operation of action will enable the trucks to handle the essentials formerly transported by the railroads of this State.

"It would be unreasonable to expect truck operators to rush wildly into providing transportation relief without some assurance as to their future," stated the Mack truck representative. "The investment of large sums of money in trucks for which the use might be only temporary is not to be expected. Interests friendly to truck operation have been maintaining for years the importance of trucks to the public welfare while there have been powerful political influences seeking all the time to curtail and restrict trucks. An emergency now seems imminent. There are counties in this State wherein the large trucks have been barred from the use of the roads. An interesting phase of the highway transport problem would develop, if when rail shipping is suspended, truck operators would refuse service in those counties that bar them under normal circumstances."

GOOD TIME TO HAVE MOTOR LOOKED OVER.

AND MODERN REPAIR SHOPS ARE WELL EQUIPPED TO DO THAT VERY THING.

With summer gone and the winter approaching, it is time to look over your car and see that it is in shape for the coming of the wet weather.

"Here in California," said J. W. Gaffney, local Owen Magnetic distributor, "we do not put our cars away when winter comes. In fact, we use them more than ever. Of course, you can do a great deal of the work yourself, but most of us would rather take the car to some reliable repair shop and have the work done right, at reasonable rates.

"In the olden days men who owned automobiles fought shy of repair shops because they believed that every man who ran one was a crook and many times the automobile owner was correct.

"Now all that is changing. Repair shops and service stations are business institutions which charge according to the amount of work done and not all the traffic will bear. These men have learned traffic will not come when they overcharge.

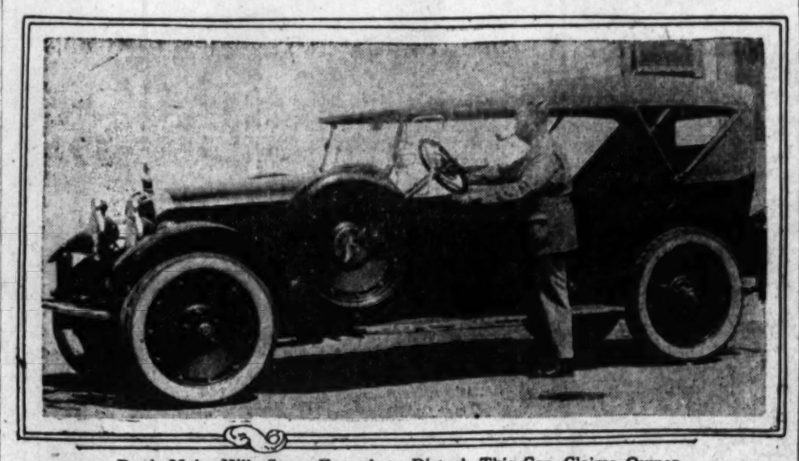
"Much good work has been done by the California Automobile Trade Association in educating these repair men in the proper methods of doing business.

"Robert W. Martland, secretary-manager of the California Automobile Trade Association, is making a tour of the State now, educating members in the business of rendering better service and in making better business men of them."

MOON SALES SHOW STEADY INCREASE.

With September sales 33 per cent greater than sales for September of last year, F. H. Rengers, general sales manager of the Moon Motor Car Company of St. Louis announces more Moon cars were sold during September than in any previous corresponding month in the history of the company.

After a close analysis of sales, Mr. Rengers states that the most gratifying part of this remarkable increase is that business has not been spotty to any great degree. In other words, a nice volume has been coming in from all sections of the country. The cotton situation has opened up business in the South in great shape, and this, no doubt, has played an important part in stimulating business, because everyone knows that previously, southern business was practically nothing.



Don't Make Hills Steep Enough to Disturb This Car, Claims Owner

Robert Brunton of the Brunton studios, who has just completed a trip to Tahoe and return in his new sport model Winton. According to Brunton the car didn't even murmur on the very steepest grades and there are plenty of 'em between here and Tahoe.

NATIONAL HIGHWAY SYSTEM IS NEEDED.

LITTLE WONDER THAT SENTIMENT FOR GOOD ROADS IS GROWING EVERYWHERE.

The importance of a good system of national highways cannot be overestimated. In America, today, improved roads connect all of the vital points and practically every State, in addition to the work that is being accomplished by the government, is engaged in building roads and then more roads.

"With practically 10,000,000 motor vehicles in use in America today," says Walter M. Murphy, head of the Walter M. Murphy Motors Company, Lincoln distributor, "it is no wonder that the nation-wide sentiment for good roads is growing by leaps and bounds.

"More than one-half of the population of the country today is doing some riding in these vehicles, while there is practically not one man, woman or child who is not served in some way or other by motor-car transportation.

"Here in California the good roads sentiment is very strong and we are blessed with a system of highways that are second to none. That California is strongly in favor of better highways can be well understood when it is noted that expenditures in connection with State highway construction are now exceeding $300,000 per week. The construction program that is now being put forward is said to be in excess of that of any previous period, and when completed, California will be known more than ever as an ideal touring section.

"The present State of highway construction is a far call from the old days of dirt roads. Then the automobile was considered more or less as a toy for the favored few to play with. Today the motor car serves rich and poor alike and instead of being known as a luxury, it is one of the most important utilities of the age."

WHY DOCTORS LIKE INCDOSED CARS BEST.

COMFORTS AND CONVENIENCES ADD GREATLY TO GENERAL VALUE OF MACHINE.

The coupe is by far the most popular motor car among physicians, according to Louis M. Boisot, of Ferguson & Boisot, Los Angeles distributors for Case six-cylinder automobiles.

"First of all," said Mr. Boisot, in commenting on this preference of the medical fraternity, "a doctor requires an all-weather car—one that is always ready for the road regardless of the kind of atmosphere the weather man may see fit to dish up. Coming in contact, as he does, with sickness and disease, it is essential that a doctor exercise every precaution to keep himself physically fit. The coupe protects him from wind, rain, cold, etc., and, of course, the element of comfort is an important consideration, too.

"After he has ascertained that every provision has been made to insure a snug, weather-tight job, the doctor considers the motor, ease and flexibility of control and general ridability of the car. He demands a car with a quick pick-up, plenty of power, an easy gear-shift, velvet-acting clutch, and sure-grip brakes—the kind of a car that can be depended on in emergencies. And in the matter of ridability, the physician requires a car that is free from vibration and jar—for no one has need for steadier nerves than a doctor—especially if he is a surgeon—and vibration, jolts, or a refractory motor are not conducive to calm nerves. Because of this preference, we find a ready sale for Case six-cylinder coupes among the doctors."

MOTOR TRUCKS HELP AMERICAN FARMERS.

VALUE OF FARM PRODUCTS JUMPS WITH COMING OF COMMERCIAL VEHICLES.

The American farmer does $16,000,000,000 more business a year with the aid of motor trucks than he could do without it.

In the twenty years prior to 1900, the value of the nation's farm products rose from more than $2,000,000,000 to more than $4,000,000,000. During the same period, for comparison, the value of manufactured products rose from more than $5,000,000,000 to about $11,000,000,000. In other words, both of them approximately doubled themselves in value.

Now, during the twenty years following 1900, the value of manufactured products practically doubled again rising to about $24,000,000,000. But farm products during the same interval, instead of doubling as might be normally expected, increased nearly sixfold, passing manufactured products with a total valuation of $25,000,000,000. A normal growth for farm products would have brought their value to about $9,000,000,000. The automotive industry, assert Miller tire experts, boosted it $16,000,000,000 more.

BURKE IN CHARGE OF WHOLESALE END.

TAKES IMPORTANT POSITION WITH LOCAL SCRIPPS-BOOTH DISTRIBUTORS.

In line with its aggressive sales policy, the Thomason Motor Car Company, Southern California and Arizona distributors of the 1922 Scripps-Booth, one of the General Motors chain, has created a wholesale department, with B. H. Burke, well known in State automotive circles, at its head, according to L. A. Hannon, general manager of the concern.

Burke, who has been associated in both wholesale and retail capacities with several well-known automobile concerns in the past, and who has made his home here and in San Francisco, is very enthusiastic over Scripps-Booth prospects, not only in this territory, but elsewhere.

"The 1922 car is a great job and the car is bound to be one of the most popular ever turned out in this country," said Burke. "It has the stuff in it in every way and mechanically it is a wonderful automobile. As far as appearance is concerned, it is class throughout." He is now going over the territory visiting dealers and arranging to close certain dealers where a franchise is open.

NAPOLEON'S DESSERT SERVICE.

A French dessert dish of gilt plate, double thread and shell patterns, consisting of two sugar sifters, four spoons, a pair of sugar tongs, twenty-four small spoons, twenty-four forks and knives, with porcelain handles, formerly the property of the Emperor Napoleon, and bearing the imperial cipher of the bee, was sold in a London auction house not long ago. The service was the property of a nobleman whose name is not revealed. —(London Times.

BRUNTON GIVES NEW WINTON A WORKOUT.

SEVERE TRAVELING FAILS TO GET SIGHS OF TROUBLE FROM NEW MODEL.

Robert Brunton of the Brunton studios, accompanied by his wife and a friend, has just returned from a 1400-mile auto trip through the northern part of the State, during the course of which he tried out his Winton sport model. He has nothing but the highest praise of the new model. Out of this total, 170 miles were over the roughest sort of mountain roads and the car met every demand made upon it. The trip was from Los Angeles to San Francisco, thence by boat to Sacramento, then to Lake Tahoe by way of Dutch Flat and Truckee. Returning he made the trip by the Placerville route, to San Francisco and thence to Los Angeles.

"This is the fourth Winton car I have owned," said Mr. Brunton, "and as it was the latest model I naturally felt anxious to see how it would act. In every way it proved satisfactory, meeting all demands put upon it. The grade on the return trip is one of the severest, being for some miles 20 per cent. The car experienced no difficulty in negotiating this steady climb which occurred some distance after leaving the Tahoe Tavern. Despite the terrific strain put on the car, I did not have to make a single adjustment, either before or after the trip. The car showed satisfactory power, both on grades and in pickups. The gasoline record was twelve and a half miles to the gallon.

STANDARD UNITS IN BLACK AND WHITES.

TAXIS ARE NEVER TIED UP, FOR EXTRA PARTS ARE ALWAYS AVAILABLE.

Motorists have often wondered what kind of a car is used by the Black and White Taxi and Auto Company, who operate one of the largest taxi fleets in Los Angeles. No name is visible on them. These sturdy cars which give you good service, with rarely ever a mishap, are made especially for taxi service by the Shaw Car Company of Chicago.

They are equipped with a Red Seal Continental Type N motor. They have a Borg & Beck clutch and transmission, Timken rear end, and a Spicer universal joint.

They might properly be named a standard unit car, for every unit in these Black and White taxi cars is known to almost every car owner as a standard, nationally advertised car unit, which has for many years stood test after test and has come down through the years as the best possible unit for that part of the car for which it is used.

These taxis travel on an average of 3000 miles a month each, and it means a considerable loss of money to the owners if any taxi is kept off the street because of repairs. As it is, they are rarely ever in the repair shop over a day or so, for with standard units throughout, one can always obtain any part he may require in a few minutes from the Colyear Motor Sales Company, who keep on hand at all times a complete stock of genuine standard units and parts.

USED CARS GO FAST AT MAMMOTH SALE.

BEING RAPIDLY DISPOSED OF TO MAKE ROOM FOR NEW MODELS.

In preparation for the arrival of the winter stock of cars, increased activity in the new salesrooms of the Warner Motors Co., Inc., is being manifested by members of the sales and service departments, according to George Franklin.

A mammoth used-car sale is now being conducted by Warner Motors Co., Inc., distributors of the Mitchell six. An effort is being made by members of the organization to clean out all of the used cars now on hand. Already a large number of these cars have been sold and Franklin is of the opinion that all will be disposed of before the winter shipment arrives.

Purchasers of used cars have been flocking to the local Mitchell headquarters since the sale started. Increased interest is being taken in the big sale due to the wonderful values obtainable and because each and every car has been completely gone over.

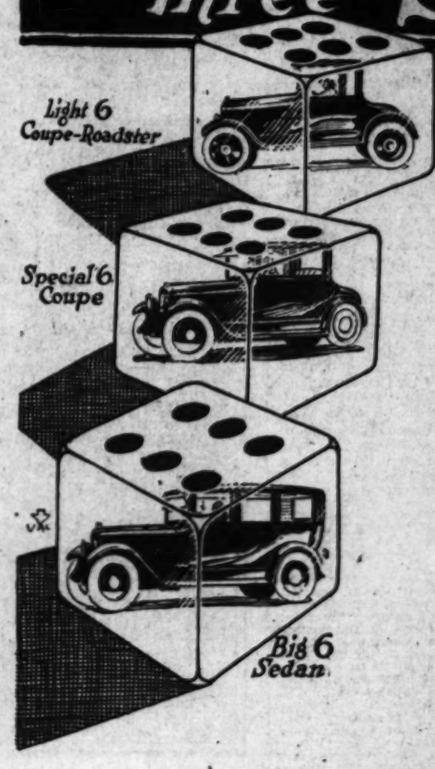
"It is our custom to always give the right of way when we get new shipments," declared George Franklin, "and we are being unusually successful in our current plans because all of the used cars on sale are in the best of condition and are being held at nominal prices."

LEAVE IT IN CARTON!

The spare inner tube should be left in its original carton until the immediate emergency demanding its insertion in the casing. Failure to observe this cautionary measure shortens the life of many an otherwise hardy tube, according to Gordon Williams of Stephens Tire Stores Company.

Three Sixes

Studebaker



Insure Your Winter Comfort

As the winter season approaches the hazard of getting automobiles from the factory increases. There may be a railway strike or a blizzard—we know that there will be the usual last-minute, over-demand for closed cars at Christmas time.

At present we can make immediate delivery on some of the Studebaker closed models, reasonably soon on others. May we suggest that you make a prompt investigation of Studebaker closed cars if you want to insure yourself comfortable travel this winter?

COUPES		SEDANS	
Light Six	$1795	Light Six	$2125
Special Six	2795	Special Six	2895
Big Six	3250	Big Six	3350

NEW PRICES, DELIVERED IN LOS ANGELES. WAR TAX INCLUDED, OF COURSE.

PAUL G. HOFFMAN CO.

1250 South Figueroa Street. 60439—Main 3640.
Huntington Park, South 2303, 104 South Pacific Ave.
6325 Hollywood Blvd. 578374.

NASH

Compare Nash Cars and Nash Prices

Six Cylinder Car

5-Pass. Touring	$1835.00
Roadster	1815.00
Sport Model	1990.00
7-Pass. Touring	1990.00
Coupe	2730.00
Sedan	3045.00

Four Cylinder Car

5-Passenger Touring	$1265.00
Roadster	1245.00
Coupe	1895.00
Sedan	2115.00

Cars equipped with Cord Tires.

Above prices are f. o. b. Los Angeles and Pacific Coast points. Freight and war tax included.

Troy Motor Sales Co.

NASH DISTRIBUTORS
1060 Figueroa at Eleventh
60262 LOS ANGELES Pico 1323

NASH DEALERS IN SOUTHERN CALIFORNIA

Kern County Motor Company, Bakersfield, California.
Hart & Carey, Brawley, California.
Bankhead Motor Company, Douglas, Arizona.
T. T. Gardner & Son, Gardena, California.
Glendale Nash Sales Company, Glendale, California.
Bickenhauser & Miller, Hollywood, California.
Nash Sales Company, Long Beach, California.
Cochran & Nichols, Ontario, California.
A. Y. Sebastian, Oxnard, California.
Earl Lindley Motor Company, Pasadena, California.
Phoenix Nash Company, Phoenix, Arizona.
C. H. Larimer, Pomona, California.
J. W. Kemp, Riverside, California.
W. Edward Shaw, San Diego, California.
Mission Garage, San Luis Obispo, California.
May Motor Company, Santa Ana-Anaheim, California.
Santa Barbara Nash Sales Co., Santa Barbara, California.
Cliff Henderson, Santa Monica, California.
W. H. Bertram, Tucson, Arizona.
C. D. Hall, Whittier, California.
R. S. Jones, Prescott, Arizona.

Mack TRUCKS

One-Fifth Were MACK TRUCKS

—An Enviable Record

One-fifth, or 20 per cent, of all the trucks sold in the United States during the second quarter of 1921, in the same capacities as MACKS are built, WERE MACK TRUCKS.

There are listed 119 makes of 1½-ton trucks, 82 of 2 tons, 103 of 2½ tons, 89 of 3½ tons, 70 of 5 tons, 12 of 6-7½ tons. These are MACK sizes and 1 out of every 5 of the total number of trucks sold by all these producers were MACK Trucks.

The following figures are even more startling: 28.14 per cent of all the 2½-ton trucks; 35.45 per cent of all the 3½-ton trucks; 29.44 per cent of all the 5-ton tsucks and 81.04 per cent of all the 7½-ton trucks sold in the entire country within the designated period were MACK Trucks.

This is a significant triumph for the high-grade, completely manufactured truck, the truck with 21 years of successful production behind it, the MACK Truck.

Mack-International Motor Truck Corporation
1628 E. 7th St.

PERFORMANCE COUNTS

REMOVAL SALE
OF USED CARS

Our move to new quarters makes it advisable to sacrifice our entire stock of used cars at once.

These automobiles—offered for quick sale—represent some unusual values that should interest you.

See Classified Section for List and Prices

Lynn E. Buxton
Haynes Distributor for Southern California

SALE AT OLD LOCATION
Figueroa at 12th

Oils Gas Grease All Accessories
Everything You Want for the Auto
L. A. Motor Supply House
1085 SOUTH MAIN STREET
Ajax and Samson Tires

Marmon Chief Here to Look Over the Land.

Establishment of a Marmon factory branch for sales and service here by the Nordyke & Marmon Company of Indianapolis, announcement of which was made last Sunday, was followed early in the week by the arrival here of F. E. Moskovics, vice-president of the Nordyke & Marmon Company and a national figure in the automotive industry. He stated his visit here would be short, but that before returning to the factory he would make a careful survey of both southern and northern California territory with a view to choosing a permanent Marmon distributor.

Mr. Moskovics stated that, while the appointment of a distributor for this territory would be made shortly, the local factory branch, under the management of Tom Roberts, who is considered one of the best posted experts in the Marmon service and a capable executive, would be maintained in full and complete operation for the benefit of Marmon owners, until such definite announcement was made.

"We feel that our owner family is entitled to every convenience in a way of parts and service that we can provide," said Mr. Moskovics.

Mr. Roberts has a capable staff of Marmon mechanics and salesmen under him and already the organization is running as smoothly as if it had been established for years.

"The appointment of a distributor for this territory will only be made after careful investigation and consideration, for we want the name Marmon to continue as the symbol of the fine car. This appointment may be made within a few days, a few weeks, or even longer, but in the meantime we believe that the interests of the Marmon owner will not suffer in any way."

SAN LUIS OBISPO COUNTY OFFERS MUCH TO DRIVERS.

Land of Romance, Scenic Grandeur, and History That is a Virgin Field for Many Motorists.

San Luis Obispo, the most northerly coast county of Southern California, is a virgin field for the majority of our motorists—a land of romance, history and scenic grandeur. Few have viewed its natural wonders or enjoyed a peaceful ride among the oaks on winding country roads. Too many of our modern charioteers dash madly from one metropolis to the other with scarce a passing glance for the intermediate country.

INTERESTING DATA.

Recently, with this in mind, a Times-Franklin party spent a few days in this picturesque county gathering data on roads and general information of value to the motoring public. The first stop on the run north from Los Angeles was made at Paso Robles, and though there are several detours in Santa Barbara county at the present time, the faithful Franklin averaged thirty-three miles an hour with a gasoline average of twenty-three and one-half miles to the gallon.

An extensive road improvement and expansion program has been planned and partly executed and when it is realized that this county, with an area of 3234.3 square miles, which is three times the size of the State of Rhode Island, has a population only slightly in excess of 30,000, one must feel there is something heroic about this county's effort to keep California famous for good roads. Old bridges are being torn down and new structures erected, a paved highway has been built from San Luis Obispo to Morro on the Coast on up as far as Toro Point, and new territory has been opened up to the settler and traveler by extension of excellent dirt roads—in short, San Luis Obispo county is coming to the front with a rush.

IN GOOD SHAPE.

The first town of any importance reached on the State Highway is Arroyo Grande in the center of a rich agricultural district. Those motorists who have not journeyed north via the coast route for a year or more will be glad to learn that the streets of this town have been paved—and also at San Luis Obispo. A short distance beyond is Pismo Beach, where the clam is king. Perhaps the most noticeable thing about the town proper are the large number of signs reading: "Clams for sale." Nevertheless, despite its reputation as being a rather clammy place, Pismo has a most wonderful beach, the second longest in the world—a twenty-two-mile crescent of hard sand whereon a dozen automobiles may race abreast.

After leaving Pismo the road skirts the sea for a short distance, and a wonderful view of San Luis Bay may be had from the bluffs. Port San Luis is the terminus of several pipe lines from the Santa Maria and San Joaquin Valley oil fields and is said to be the largest oil port in the world, 16,000,000 barrels being sent annually from this point to the markets of the world.

IN THE MOUNTAINS.

San Luis Obispo (City of the Bishop) is a thriving city built amid a cluster of pyramidal mountain was founded in 1722 by Father Junipero Serra and is still in use, though it has been the victim of fire three times, the last in 1920 when the roof burned.

The famous Atascadero colony is of more than passing interest. A few years ago this was a 23,000-acre cattle ranch, but the genius and vision of its founder have made it perhaps the best example of unity and achievement of any colony in the United States. Its growth has been rapid, the residents are prosperous, and it is one of the show places of California.

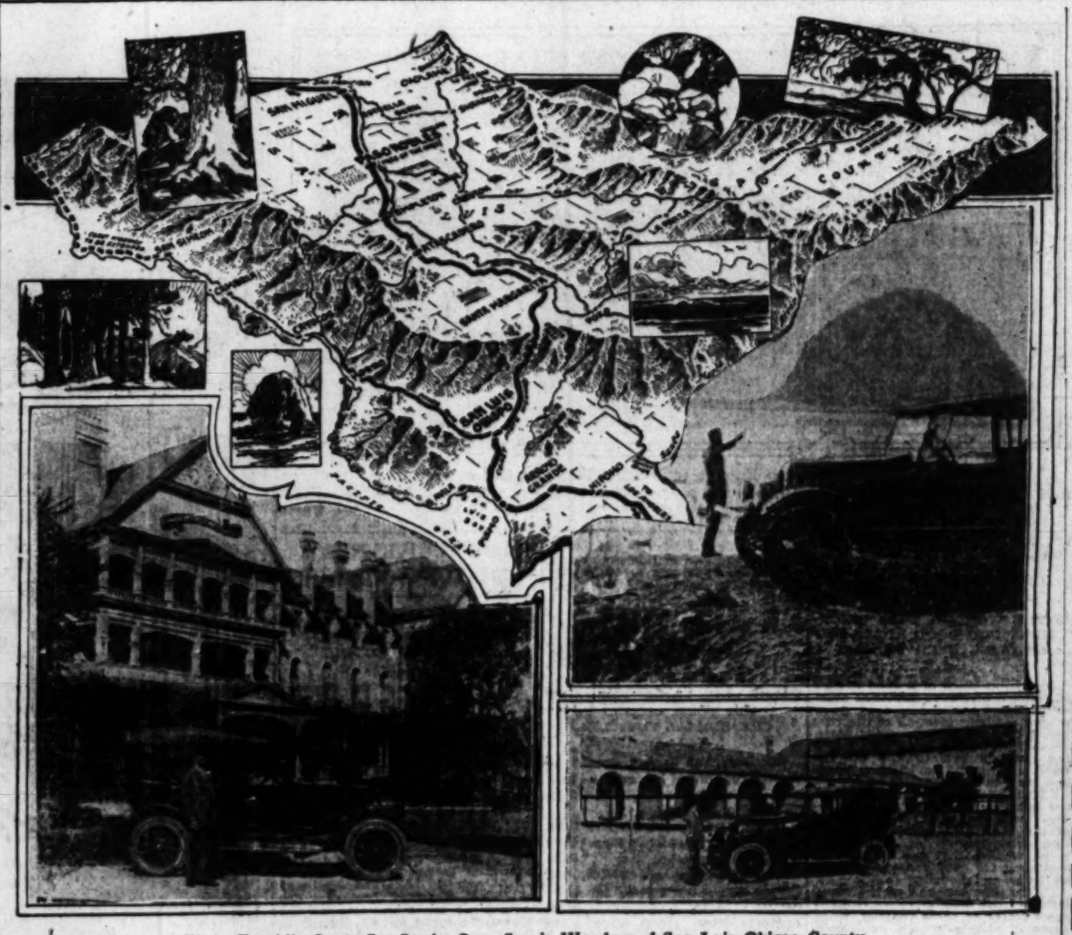
HEALTH RESORT.

Paso Robles, the first day's destination of the Times-Franklin party, has been noted as a health resort for many years. Several hot springs abound in the vicinity and the old hotel, built in 1890, is one of the most artistically situated stopping places on the Coast Route. The full name, El Paso de Robles, signifies the Pass of the Oaks in Spanish, a truly fitting name for this rolling country dotted with the emblem of sturdiness. Close by are the famous almond orchards which bid fair to rival those of Spain.

A few miles to the north is the little town of San Miguel and its old mission, founded in 1797 by Francisco de Lasuen. This is one of the best preserved of the missions. The old mission of that name, though it is far from being the finest example of the padres' work. A new concrete bridge is being built across the Salinas River at this point and will be ready for the heavy rains. The road running east from here follows the Estrella River to Shandon on the Santa Margarita to Fresno and Bakersfield road over the Coast Range. Here, along the Estrella, the Times-Franklin party was favored with some of the most wonderful pastoral scenes in California and it was with regret they finally left this meandering stream.

But the greatest scenes of all are alone the coast. A wonderfully scenic route leads over the mountains between Atascadero and the sea, and another winds over the hills from Templeton to Cayucos. The motorist who finds himself in San Luis Obispo county should by all means travel either one or both these roads, cutting across from the State highway to the sea. The view down Morro Canyon, with the rock of that name on guard, as it were, a short distance out in the ocean, is one artists rave over. This wonderful rock, sometimes called the Gibraltar of the Pacific, towers 578 feet above the sea and is the most compelling bit of nature's handiwork to be found along the California coast.

Members of the party say that it is not likely you can travel so comfortably and economically as they did unless you have a Franklin, but at all events it is a trip well worth taking, and if you are going to San Francisco or returning to Los Angeles some time, you may find it convenient to spend one, two or even three days exploring this motorists' paradise.



Times-Franklin Scout Car Looks Over Scenic Wonders of San Luis Obispo County.

The map, above, gives a general idea of the ground covered by the Franklin on a charting tour of San Luis Obispo county last week. Below, left, the Franklin party in front of the famous Hotel El Paso de Robles. Right, Mona Rock, one of the scenic wonders along the rugged coast line, and, below, the San Miguel Mission, founded in 1797 and in splendid shape even today. The Times-Franklin party also secured some valuable information for motorists wishing to visit the attractions of this county.

CLEANING THE SPARK PLUGS HAS A STRANGE MEANING FOR THIS MOTOR CAR ENTHUSIAST.

"Hey Swain, my truck don't run first-class shape, what ah you tink is da matta, she jump'a, jump'a, jump'a, I tink ah she break in da middle."

This was the statement made to Charlie Swain, general manager of Service Truck Sales Company, Southern California distributors for Service motor trucks, by one of his numerous Italian friends.

"I will take a look at it," said Swain, "and see what can be done."

After starting the motor, a very bad spark-plug miss was discovered in cylinders 2 and 4.

CLEAN THE PLUGS.

"If you clean your spark plugs, your trouble will be eliminated," remarked Swain. "I suppose you understand how to clean them."

"Sure, what da you tink, I'm pretty good'a first-class ah magneisa, I clean dem all'a right, you betcha my life."

"After a statement like that," said Swain, "I decided to leave my Italian friend, being thoroughly convinced he was a good mechanic. You can, however, judge my surprise when I received the following phone call the next morning:"

"'Hey, you Swain'a guy, what kind'a monkey bizness you tell'a me? I clean'a da plugs good, now she no want to go 'atall. What time o'clock you can come over here?'"

IN A BAD WAY.

"I immediately went over," stated Swain, "and found that his motor sure was in a bad way. Requesting a wrench, I removed the spark plugs and found a very liberal deposit of carbon on same. I cleaned and replaced them in their respective cylinders and started the motor, and it purred as prettily as a new one. Looking at our friend, I said, 'I thought you cleaned those plugs.' Judge my surprise, when I received the following:"

"'Excuse'a me, Swain, I no tink they come out. I clean'a da outside in first-class shape.'"

SHOWING SPEED IN TIRE WORLD.

(Continued from First Page.)

ber company was placed in this column.

During the week a new business analysis was given out by B. A. Shriber, president of the State Savings and Trust Co., in which he points out that the future of the industry cannot be anything but exceedingly bright and that the number of men to be given employment in the rubber factories will materially increase as soon as larger tires are again in demand.

"The world as a whole has underestimated the rubber industry not only in Akron but throughout the country and it will take the balance sheets which are being made up by the rubber companies at the present time to awaken it as to what the industry has done during this past year," he said.

Banks and brokers as well as news writers are anxiously awaiting the forthcoming balance sheet of the Goodyear Tire and Rubber Company, which, it is believed, will be issued some time this month. President E. G. Wilmer intimated several months ago that a report would be available during October and it is believed that when he returns from New York he may see fit to issue it. Unless all present indications fail it will be one of the most encouraging statements ever issued by the company.

JORDAN PLANT ON HEAVY SCHEDULE.

[EXCLUSIVE DISPATCH.]

CLEVELAND, Oct. 22.—A statement made by Edward S. Jordan, president of the Jordan Motor Car Company, says: "The Jordan factory is now running at full capacity, employing 30 per cent more men than ever before. Production is now on the basis of 500 cars per month and orders have been taken which will keep the factory going at full speed at least until after the first of the year.

HITS SPEEDY GAIT.

Claimed to be a record for heavy duty motor truck speed is the run from San Francisco to Los Angeles in thirty-one hours, made by a five-ton White, carrying full load,

RUSHING TRAIN ACROSS STATES.

(Continued from First Page.)

automobiles to leave Toledo pulled out of the yards for Philadelphia early in 1917—the busiest year that the automobile business has known. There were eighty-three freight cars in this string, and it took three locomotives to pull it through the Toledo yards.

There were two engines puffing at the head of the eighty-six-car train for Los Angeles today—overland engines.

Reports are coming in from branches and dealers in all parts of the country indicating that the production for November in the Toledo factories will equal or exceed the orders placed in September.

GAS BEING USED.

The permanency of the use of motor cars is indicated by an official statement of the Bureau of Mines this week to the effect that consumption of gasoline during the month of August reached the highest figure when over 502,000,000 gallons were used.

Notwithstanding the reported slackening of motor car production during recent months, the figures on gasoline consumption would indicate that a record number of motor cars were being used.

HEAVY INCREASE.

According to the Bureau of Mines, the heavy increase in consumption of the motor fuel is responsible for a continuation of the decline in the stocks on hand at the refineries despite an increased production. The daily average production of gasoline for August was 13,921,845 gallons, an increase of 888,000 gallons per day over the production for July and an increase of 541,000 gallons per day over the average for the year 1920. Stocks of gasoline on August 31 amounted to 867,645,648 gallons, a decrease of 116,000,000 gallons during the month.

Exports for August amounted to 47,830,586 gallons, an increase of 75 per cent over the exportations for July. Shipments to insular possessions amounted to 1,921,692 gallons. Total production for the month amounted to 421,577,195 gallons. The number of petroleum refineries in operation was 299, the same as in July.

HIGHWAYS NOW IN FINE FORM.

(Continued from First Page.)

is announced by the Automobile Club, will be completed and open by Christmas. The usual detour via Lankershim, Van Nuys and Owensmouth will still be found.

Repair work on the straightway section of the inland route to San Francisco from Southern California between the bottom of the Grapevine grade and Bakersfield is under way at the present time, necessitating cautious driving at night. On this route a short detour will also be found between Merced and Modesto.

On the San Diego coast route the entire distance will be found paved at this time with the exception of the detour in Santa Ana.

Construction work on the San Diego inland road will be encountered in places from the summit of the Red Mountain grade to Kearney Junction.

Excellent highway conditions are reported by the Automobile Club between San Diego and the Imperial Valley over either the El Cajon-Descanso-Buckman Springs route or the Potrero route.

Motorists traveling to Phoenix and points in Southern Arizona should remember, it is pointed out, that the Mecca-Blythe road is now open and ready for business.

Routes to Bear Valley and the Rim of the World by way of Waterman Canyon, Mill Creek and Crest are better now than they have been heretofore this year.

The club bureau reports that geese are flying at Baldwin Lake.

There has been no rain on the great transcontinental Santa Fe trail for over two weeks and the route is reported in good condition with the exception of a section between Ash Fork and Williams, Ariz., where the road is rough on account of cloudbursts last month. The new road between Peach Springs and Seligman is now open and in good shape.

GETS HEAVY ORDER FOR MOTOR STARTERS.

[EXCLUSIVE DISPATCH.]

TOLEDO (O.) Oct. 22.—The Electric Auto-Lite Company, a subsidiary of the Willys Corporation, has received an order for the delivery of 600 starters a day to the Chevrolet Motor Company, and as a result is planning to increase its present production schedules during the rest of this month and November.

Besides that order, the company is supplying 100 starters a day to the Durant Motors, Inc., and is meeting the needs of the Overland, the Chalmers and the National companies.

Oakla
Sport
$1495 he

If the Lowest Priced, Most Economical, Powerful Easy Riding and Best Looking Thoroughbred Sport Model is what you seek—then see this wonder car—the Oakland "Sport"

"6"



LOS ANGELES OAKLAND CO.
1021-1027 South Olive Street
12159 13098
California Oakland Motor Co.,
Los Angeles and San Francisco
Distributors



Closed Car Beauty, Quality, Low Price

The Columbia Six Sedan and Coupe are beyond question the highest quality six cylinder cars on the market today at their prices.

The bodies are of exceptionally handsome design. They blend perfectly with the lines of the car. Strong. Well built. The interiors are charming.

And no other closed cars selling within several hundred dollars of their prices possess their quality and beauty.

Specifications

Complete closed bodies by Erdman-Gaider Company—Luxurious Upholstery—Continental Motor—Timken Axles—Auto-Lite Starting and Lighting System—Prest-O-Lite Battery—Atwater-Kent Ignition—Stromberg Carburetor—Borg & Beck Clutch—Spicer Universal Joints—Durston Transmission—Gemmer Steering Gear—Non-synchronizing Spring Suspension—Cord Tires

De Luxe Closed Models With Cord Tires

COUPE, FOUR-PASSENGER $2195
SEDAN, FIVE-PASSENGER $2695
DELIVERED HERE

COLUMBIA MOTORS COMPANY, DETROIT, U. S. A.

J. V. BALDWIN MOTOR CO.,
Figueroa at Twelfth
Pico 3649 6154 Hollywood Blvd. Pico 3650

Columbia Six
GEM OF THE HIGHWAY

The FRANKLIN

Prices Effective September 1, 1921 (F. O. B. Los Angeles)
Touring Car $2675 Sedan $3700 Other types in proportion

IT does not take an expert to tell merit. The product itself tells the story to anyone. Quality of material and workmanship shows in results.

The Franklin has been demonstrating its ease of handling, its riding comfort, its reliability and its running economy on every road in the country for twenty years. Any Franklin owner will confirm these averages:

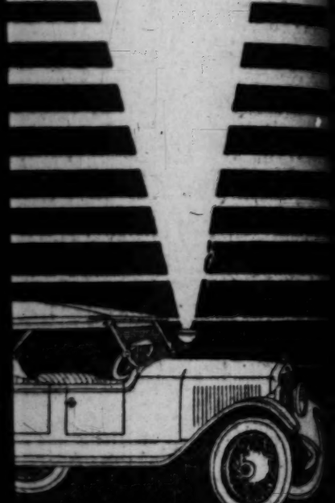
20 miles to the gallon of gasoline
12,500 miles to the set of tires
50% slower yearly depreciation
(National Averages)

Ralph Hamlin
1040 S. Flower St. Los Angeles.

Oakland Sport $1495 here

If the Lowest Priced, Most Economical, Powerful, Easy Riding and Best Looking Thoroughbred Sport Model is what you seek—then see this wonder car—the Oakland "Sport"

"6"



GELES OAKLAND CO.,
21-1027 South Olive Street
12150 13088
alifornia Oakland Motor Co.,
s Angeles and San Francisco.
Distributors

NKLIN

21 (F. O. B. Los Angeles)
Other types in proportion

ert to tell merit.
lls the story to
al and workman-

demonstrating its
comfort, its relia-
nomy on every
venty years. Any
n these averages:

of gasoline
set of tires
epreciation
es)

Los Angeles.

...AY MORNING

SIZZLE AT COTATI TODAY.

...ld of Mo... Demons
...ld for New...onors.

...Look ... a Drop in
...ld's ...ed Mark.

...Journe... Top List
...ing ...he Rooters.

... Oct. 21.—Tomorrow
...ces of Northern Cal-
... given a plentitude of
...sport, when nationally
...ng aces and their cars
... Cotati speedway, half
... Santa Rosa and Peta-
...a trial of skill in the big
...et, which is expected to
...the world's record. A ma-
...do drivers who compete
...ade their bow to the
...but several new faces
...ticeably to the interest
...e little.

...he drivers who will be
...ere at Cotati for the first
...ey Murphy, recognized
...one of the greatest pilots
...ay's rise to stardom in
...g game has been noth-
...phenomenal. His great-
...feat, perhaps, was
...the July, when he met and
...one of Europe's greatest
...the historic Grand Prix
...le Mans, France. Mur-
...triumph was all the
...because of the fact that
...the American driver to
...ride, that of journeying
...miles across water to
...place in an event that
...its kind.

...drivers who have their
...ir ground at the Sonoma
...Eddie Hearne, Joe
...Hughie, Roscoe Sarles
...Wilcox. All of these
...hnicians, and their driv-
...expectations of plac-
...at the conclusion of

...Dr. J. Francis O'Con-
...of the North Bay
...Racing Association,
...received from the A.A.
...A. Chaffee, representa-
...governing the allotment
...according to place in the
...In order, the points to
...were: First, 300 points,
...third, 90; fourth, 50;
...fifth, 30; seventh, 15;

...Again, the chipper young
...ground first honors in
...race at Cotati, is ex-
...to a leading role tomor-
...He is out to repeat his first
...victory against the field enter-
...ing event. Eddie be-
...to lower the mark which
...about two months ago.



FROM BORDER TO BORDER.

From the farthest point southwest in the United States to the farthest point northwest, and back again, is the very finest trip a Californian with a motor car can take, according to William Darby, Velie enthusiast, who has returned to Los Angeles after experiencing such a trip, and declares he is already rarin' to go again.

"The scenic beauty to be enjoyed in the journey from one border to the other, through California, Oregon and Washington, is simply beyond comparison, and so varied is it that it must appeal to motorists of every taste and preference," said Darby yesterday. "Mountains, big trees, vast panoramas, ocean, winding rivers, beautiful waterfalls, all in the superlative degree of loveliness unfold themselves one after another to the motorist as he drives along the routes, and best of all, good roads are the rule for the greater part of the way.

"All one needs is a good car to start with, so that he is sure of freedom from mechanical troubles, then his enjoymant will be complete. The Velie Six I drove had already seen over 9000 miles of service on rough roads; on this trip we added 3000 miles to the distance it has traveled and on the whole long trip not the slightest mechanical trouble developed.

"The motorist starting on such a trip should arrange to camp out as much as the weather will permit, for he will find delightful camping places at almost every point of interest. The sanitary conditions around some of the municipal camp grounds could be very much bettered, but it is always possible easily to find a good clean place to camp in comfort if the motorist will 'scout around' a little bit.

"On the trip we carried in the Velie a very complete camping outfit, weighing at least 500 pounds, and the sturdy little car carried its five passengers and this additional load up the steepest grades and through the deepest mud without a murmur."



Velie on Long Run.

William Darby and his two sons, who recently completed a trip from the Mexican to the Canadian borders in a Grand Canyon Conqueror type of Velie six. The Velie performed like a thoroughbred all the way and all members of the party were equally enthusiastic over the car and the trip. Sketches are from photos made by Darby and show scenes en route. Didn't know there were any geysers in California did you? Well, there are—at Calistoga, Napa county, as the sketch below shows.

TRIES "CHEVAL DU BOIS."

Fair Aviatrix Discovers That Spinning on a Dime is Nothing to Landing a Plane.

BY GEORGIA ROSE.

To me it seemed quite exciting, the other day, when three strange airplanes landed in the field. There is ever a thrill in watching an unknown ship approaching in the distance.

Two of them were similar to those I have seen, a difference apparently only in the color. Then there came such a roar of a motor as I had never heard, and there shot into view a huge blue cloudster.

A MERE PIGMY.

The ship in which I fly had always seemed large to me, but it is a mere pigmy in comparison with the Cloudster. The pilot told me that it weighed 4200 pounds, traveled at the rate of 110 miles per hour and could carry 670 gallons of gasoline. This type has been built to meet the needs of commercial aviation. It can be finished as a combination passenger and express plane with a cabin holding six passengers and room for one other outside occupying a seat in the pilot's cockpit.

A large compartment beneath the passenger cabin holds mail, express or baggage. Several, I have been told, are being built for the government, to be used as torpedo boats. The variable load is carried on the center of gravity so that the plane will balance as well empty as with a full load. As it came into the field—big, beautiful, blue, it seemed like a thing alive, throbbing, sentient.

Well, to get back to flying!

After landing at one end of the field, I was taxi-ing blithely back to the line, when suddenly the ship dashed madly about in a half circle before stopping. After we had caught our breath, Mr. Rogers said: "Now what on earth were you trying to do? You had reached the place where you should turn off your motor and you threw the throttle wide open."

"I know it. I had intended shutting if off and was surprised myself when I saw that I had opened it. I had to keep going in a circle until I stopped or I would have gone through the hangar. I must have had a mental hiatus."

"Well, if you have any more, have them out in the middle of a big field. It might startle the occupants of the office to have you tear through the side of the building."

Mr. Rogers says that after having read my articles no woman would care to enroll as his pupil. They would think that he was sarcastic. Really, he isn't. I do think that he makes fun of me, but then they all do that out there, but he has more patience than anyone I ever saw in my life. Were I an instructor and had myself for a pupil, I should have dismissed myself long ago. In school I always proceeded on the theory that a pupil should be told a thing once. If a second telling were necessary it was indicative in most cases of inattention, and to be told a third time was a most serious thing. Mr. Rogers has told me some things 5000 times (these are his figures,) and if we both live, it will doubtless be 3000 more before I graduate.

I can do everything else fairly well, except land. The reason I am so slow at that is because I am no judge of distance. The ship should be leveled off at about ten feet, and I have no idea of ten feet. I suppose I shall get it by practice. The indescribable pleasure in flying is surely worth all the time it takes to learn. One grows to almost love it, as if it were alive, his ship—the result of how much mental effort, imagination, trials, and errors, failures and successes, and many a life lost in high endeavor.

APPOINTS NEW MANAGER.

Owing to the extensive territory recently acquired by Robert R. Pashley in Orange county on the distribution of Chevrolet automobiles, which now necessitates all of Mr. Pashley's attention, he announces as his new manager for the Robert R. Pashley used-car department, 1118-20-22 South Main street, Los Angeles, Mr. Robert Smith, popularly known to a host of friends and acquaintances along automobile row as Bob Smith.

ASKING MORE MONEY FOR ARIZONA ROADS.

MANY MILES OF SOLID CONCRETE HIGHWAY ARE ALREADY COMPLETED.

[EXCLUSIVE DISPATCH.]

PHOENIX (Ariz.) Oct. 15.—The Maricopa County Highway Commission has about reached the end of the $4,000,000 secured by the county's first road bond issue and is looking toward the sale of a supplemental issue of $4,500,000 authorized by the freeholders. Thus far have been constructed 115 miles of concrete highway, sixty-three miles on the north side of the river, radiating from Phoenix, and fifty-two miles south of the river, around Tempe, Mesa and Chandler. Fifteen miles remain to be laid on the Buckeye road, beside the Grand-avenue stretch of ten miles, to Glendale. In all, about 140 miles of main highway may be completed within the appropriation before the end of the year. About 160 miles remain to be covered, generally on roads of lesser importance, with somewhat lighter construction.

Work has been started on a separate contract for paving the Tempe road from the eastern city line to a connection with the State concrete highway. The distance of three miles will be filled in with bitulithic construction, similar to the city work. This road is believed to have more traffic than any other within the State.

WELL TESTED BEFORE DELIVERY IS MADE.

The W. D. Dunham Ford Agency "break in" every Ford they sell before turning it over to the purchaser.

A Ford comes from the factory only partially ready for delivery, but after it has been fully assembled by the local plant it is ready for delivery.

In order to make sure that every Ford is in perfect condition throughout, this dealer has every new car "run in," "adjusted," "tuned up" and given a "road test" before it is delivered to the purchaser.

MOTORISTS WASTING MILLIONS ON TIRES.

NEGLIGENCE IS COSTING OWNERS HUGE SUMS EVERY DAY IN THE YEAR.

"About $300,000,000 will be wasted by motorists this year, due to ignorance and negligence in the care and use of tires, is the conservative estimate of leading tire authorities, based on a country-wide service of over 40,000,000 tires," says Hal Baker, sales manager of the Western Auto Supply Company, distributors of India, Pharis and Nebraska tires.

"Slamming on the brakes is perhaps responsible for more tire trouble than anything else. The motorist should always apply his brakes gently, for every time they are jammed on, they lock the wheels, and this causes the tires to skid, which in turn runs up tire bills. Such a practice is useless, for it does not immediately stop the car. Momentum and weight often cause the rear wheels to slide along for a considerable distance and gouge off the tread rubber.

"Then driving with underinflated or deflated tires are two inexcusable faults that shorten the life of many tires. Uusually the correct inflation pressure is marked on the tire by the manufacturer; if it isn't, inquire from our tire expert what pressure is correct. As for a deflated tire, it should always be removed. It is far less expensive to come in on the rim."

JUMP PRODUCTION IN WHITE PLANT.

The production schedule of the White Motor Company was increased 20 per cent the first week in October. Inventory of certain models had been reduced to such an extent that increased production was necessary to take care of demand for these models, it was officially stated. Further evidence of improved business conditions is shown by the fact that September sales were 5 per cent greater than those of August while August showed a 10 per cent advance over July.

DON LEE TIRE PRICES

FRANKLY ARE A CHALLENGE TO ALL TIRE USERS WHO HAVE BEEN WAITING FOR BED ROCK PRICES ON TIRES.

WE OFFER

Henderson Giant Cord and Fabric Tires, first as a highest ...e quality article; second, as a tire priced way below the ...et of other standard makes, and third, *our guarantee* stands ...ely behind it.

...-Mile Guarantee ...N. S. Cords	Tax Paid Prices	6500-7500-Mile Guarantee N. S. Fabric	Prices
...Giant	$20.00	30x3	$10.00
"	22.90	30x3½	11.50
"	30.00	32x3½	14.50
"	31.50	31x4	15.75
"	32.75	32x4	18.95
"	36.00	33x4	19.50
"	37.15	34x4	20.25
"	38.35		
"	40.10		
"	40.70		
"	44.40		
"	47.05		
"	49.90		

Mail Orders Shipped Subject To Inspection

DON LEE

Tire Department

...nd Main, L. A. — Ninth and Hill Sts. Broadway 4818 — 151 E. Union St. Pasadena

Arrival of New Models Adds Pep to Stutz Force.

Considerable enthusiasm is being manifested at the local Stutz headquarters. "There is only one reason for the increased burst of pep," declared J. B. Mungar, local manager of the California Stutz Company, "and that is due to the arrivals of our new models.

"Stutz boosters, who have been anxiously awaiting arrival of the new models, have been keeping the phones busy inquiring about them," said Mungar. "Because of the demand by prospects, and those interested in the Stutz, we have decided to place them on display Sunday.

"Members of the local Stutz staff who have seen the new arrivals are simply bubbling over with enthusiasm. It is quite certain that when the public feasts its eyes on our new models that a furore will take place.

"Due to the reception already accorded the new models we are looking forward to a brisk selling campaign in Southern California. This, of course, will also hold true in the extensive sales territory of the California Stutz Company, which comprises all of California, Arizona, Nevada and the Hawaiian Islands.

"In my belief the Stutz car faces a very bright outlook throughout the big territory which the California Stutz Company has just acquired. Our late models have appointments and refinements never before shown on the Pacific Coast, and they are everywhere attracting considerable attention.

"There is a reason, of course, for the popularity of the Stutz line in America today. The Stutz has, over a long period of years, built up a reputation for honest values. It now offers the same sturdy qualities, the same high-grade performance, the same powerful motor, with minor improvements and refinements, at a most attractive price."

Says the Ansted Motor Is Reason For That Punch

Maintaining that the Ansted motor is responsible for the present fame of the Lexington "Minute Man Six" as a hill-climbing car, W. F. Seel of the Lexington Los Angeles Company attempts to describe for local automotive fans the peculiarities of this engine. He says:

"The leading features of the Lexington power plant are: Unusual power per cubic inch of displacement; six cylinders with overhead valves located in a detachable cylinder head; a bearing cooling and lubricating system that feeds oil in proportion to the work actually done; an unusually large crankshaft; a superior type of connecting rod; quietly-operating overhead valve gear; thermostatic control of engine temperature; Moore-multiple exhaust system, Lexi-gasifier and floating type of cylinders.

"Those are the chief characteristics. The builders who designed the Ansted engine had in mind a motor that would be unusually sturdy and yet one that would operate economically and quietly. As a result the main bearings are made of 2 1-4 and 2 3-8-inch diameter, and these with 2 1-4-inch crank-pins produced a shaft of unusual stiffness and free from vibration.

"Maximum power was further obtained by the use of large overhead valves 1 3-4 inches in diameter, with 7-16-inch lift, and with rocking chair arms that use this lift without noise."

THE CLEVELAND



It's There With The PUNCH!

In Performance and Price

Stop and Think What the New Pacific Coast Price Means—

it is $1340 War Tax Extra

THE Cleveland is perfectly appointed —follow this—

Exclusive Valve-in-Head Motor.
Bosch High Tension Magneto.
Stromberg Carburetor.
Silvertown Cord Tires (32x4.)
The famous Fisher Body.
Hand buffed, long grained Leather Upholstery.
Abundant Power; perfect balance with long life and maximum comfort.

ORDER your Cleveland now. A phone call will bring a car to your door for inspection. The following models await your selection:

5-passenger Touring Car	$1340
3-passenger Roadster	$1340
4-passenger Coupe	$2150
5-passenger Sedan	$2250

(WAR TAX EXTRA)

All with features found in cars selling for hundreds of dollars more.

GET ONE WHILE THEY LAST

W. P. Herbert Co.

FLOWER AT ELEVENTH
Phone 60412.

6145 HOLLYWOOD BLVD.
Phone Hollywood 4441

SERVICE EVERY HOUR, SEVEN DAYS A WEEK

NEWEST HAYNES IS ON DISPLAY.

Features Opening of New Home by Lynn C. Buxton.

High-Powered Beauty Combines Many New Points.

Haynes Quarters Now Among the Finest in City.

Coincident with the formal opening of his new sales rooms at the corner of Seventeenth and Figueroa streets, Lynn C. Buxton, local distributor, will introduce here this week for the first time the new 1922 Haynes 75 in both open and closed models, according to an announcement made yesterday by G. M. Robinson, sales manager.

NEW QUARTERS.

The new quarters, already attractively and conveniently designed and equipped to meet the demands of the up-to-date automobile dealer, have undergone a complete overhauling during the past week. New decorating has just been completed.

"Congratulations upon our new location are continually being extended us by our patrons and associates on motor row," says Mr. Robinson. "In addition to the commodious sales rooms we now have, we are enthusiastic over the facilities of the service department at our new address. Haynes owners will especially appreciated this improvement.

"We consider it fortunate, too, to be able to christen our new quarters with the new Haynes 75. Since the announcement that this new model was on its way to Los Angeles we have been called upon repeatedly to describe the details of its new features. So that the rousing reception given the car upon its arrival will be no surprise."

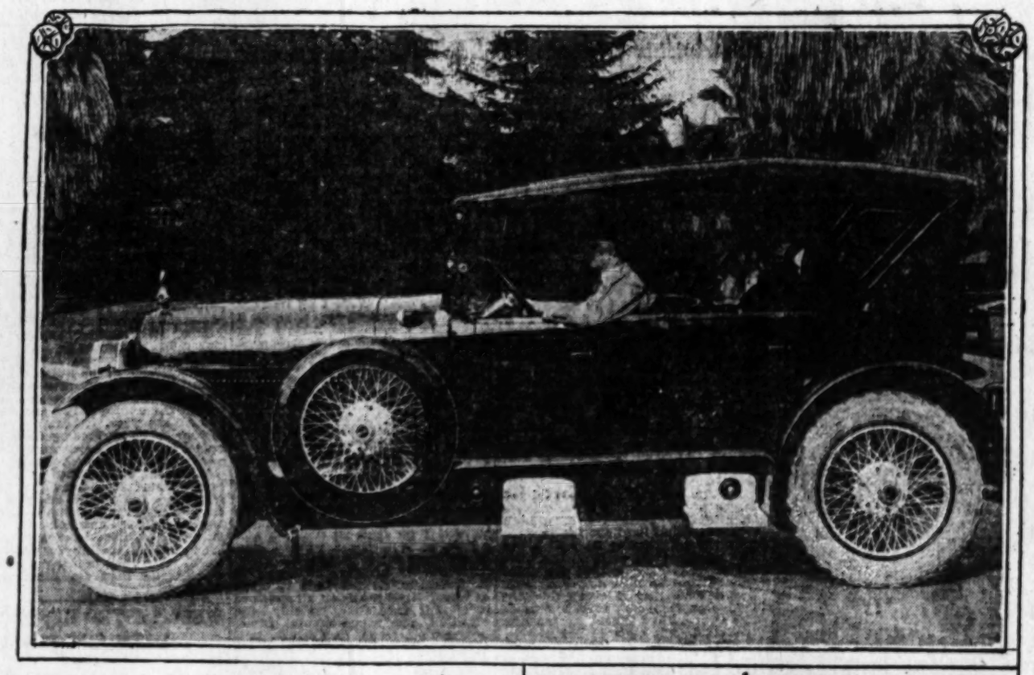
REAL FEATURES.

Outstanding among the new features, embodied in the Haynes 75 models, in spite of improvements in body design, is the motor. With the valves mounted on the left side of the cylinder block and inclined four degrees toward the center of the cylinders, this power plant is heralded as one of the most efficient L-head type automobile engines now being manufactured. Although it has an S.A.E. rating of only 29.4, it actually develops more than seventy horsepower on the dynamometer, it is claimed.

CUTTING DOWN SIZE OF RACING MOTORS.

Announcement that the 1923 500-mile race on the Indianapolis speedway will be a competition between cars of maximum piston displacement of only 122 cubic inches has caused no little comment in automotive circles.

"This evidence of the further trend of motor manufacture toward smaller engines," declares J. Benjamin Fahy, local authorized Ford dealer, "should be of especial interest to Ford owners. The motor size limits for the Indianapolis race have already been lowered for times. And last year the cars that competed had a maximum cubic inch piston displacement practically identical with that of the Ford."



Door Steps Are Giving Running Boards a Chase.

If the question of whether running boards are doomed for ultimate elimination from regular motor car equipment were put to G. M. Robinson, sales manager for Lynn C. Buxton, local Haynes distributor, it is very probable that he would answer in the affirmative. And his reasons for that answer would be found in the increased demand for Haynes models equipped with individual fenders.

When individual fenders and steps first came into vogue this style was optional with running boards, buyers of Haynes cars having the privilege of either design, Mr. Robinson points out. Now there are so few demands for running board equipment that practically all models come from the factory carrying the more up-to-date feature, he says.

"The popularity of individual fenders and door steps is not be be wondered at," declares Mr. Robinson. "They enhance the beauty of the car's design tremendously. Even if not any more efficient than running board equipment they are acknowledged to be a factor in lessening the weight of the car and increasing its general desirability.

"These are the real reasons for the popularity of this new equipment, I believe. Of course, some car buyers have taken a fancy to individual fenders because they are 'new' and are 'in style.' But I believe common sense and good judgment started the idea."

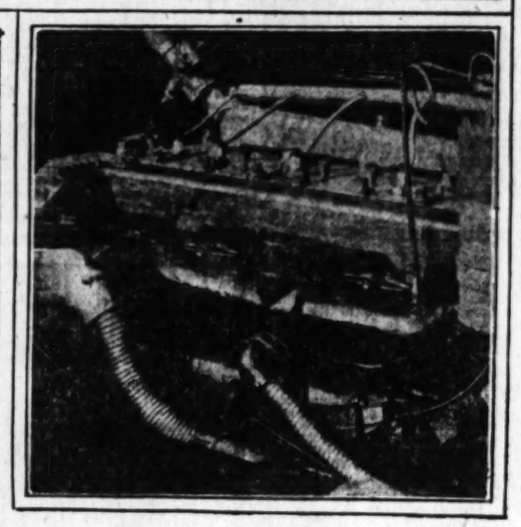
Some Wild Eyes Get a Kick Out of Recklessness

In the attempt to explain the modern motorists' propensity for reckless driving, some believe that they have found the solution in man's innate desire for thrills.

"Ignoring the possibility of mishaps," maintains Fred Rutledge of the Rutledge Motor Company, National sextet distributors, "many motorists really seem to enjoy taking chances. To use the popular expression, they get a 'kick' out of narrow escapes. And this uncurbed desire for thrills is an outgrowth, no doubt, of the fascination for high swings, merry-go-rounds, scenic railway and stolen truck rides, of kid days.

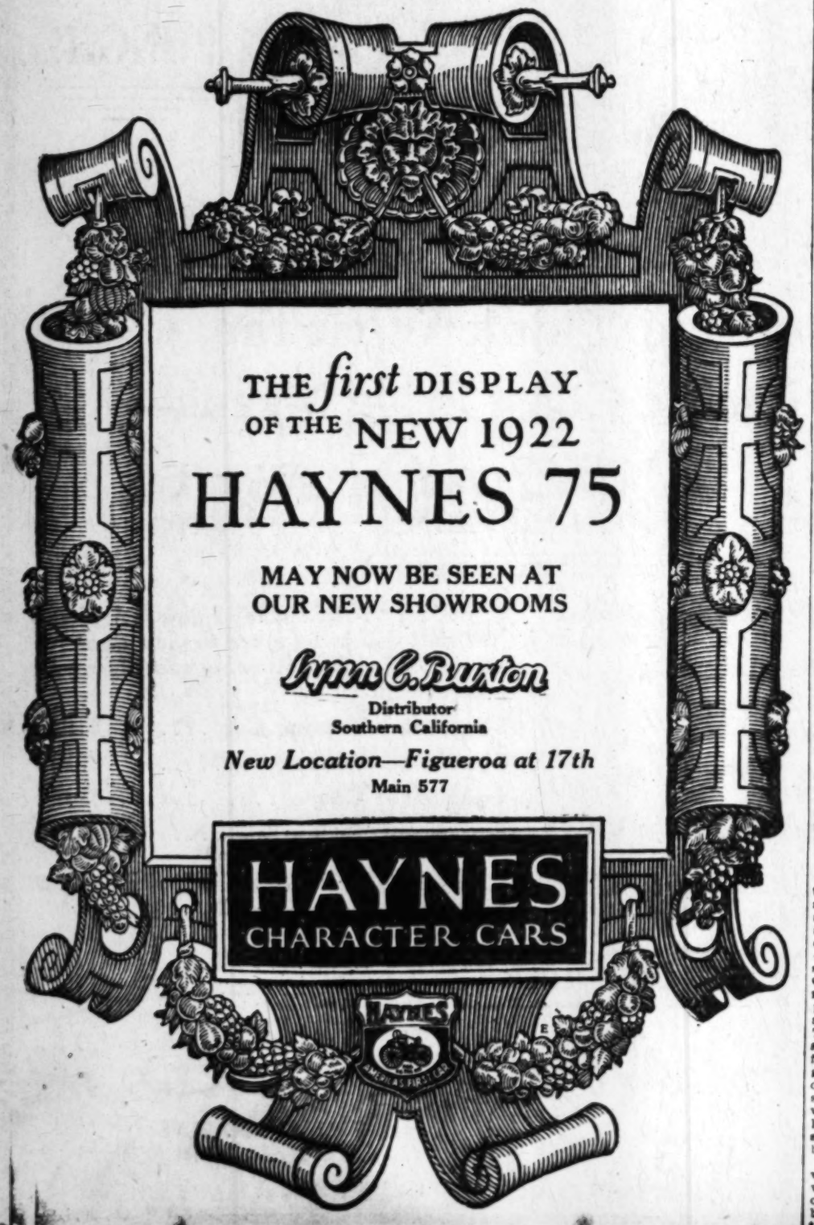
"You would be surprised to know how many motorists deliberately court accident for the fun of the thing. Apparently they enjoy seeing how close they can drive to another car without hitting it or being hit, or how close they can come to a precipitous embankment without sliding over. They even speed up just before a turn, just to determine how quick they can stop, or how fast they can negotiate the corner without a spill. When the motorcycle officer isn't around, some permit the speedometer to climb up beyond the legal limit, for no other reason than that they like the feel of the wind in their faces and the flash of telephone poles dashing past them.

"Anyway you look at it, it's a bad habit and just as blamable as pure carelessness, sometimes even more so."



New Quarters Opened with New Car on View.

The 1922 Haynes 75 touring car, which will be on display for the first time this coming week at the new salesrooms of Lynn C. Buxton, local distributor, at the corner of Seventeenth and Figueroa streets. Mr. Buxton is shown at the wheel of the new arrival with Sales Manager Robinson watching how it's done from a berth in the tonneau. Below, the improved power plant under the hood of the Haynes 75.



COMFORTS COUNT TODAY.

The season for the closed car is close at hand. The chill of later autumn is already in the air, while wind and rain are both due within the next month.

"Motoring in the later autumn and winter seasons," states T. C. Whitcomb, general manager of the H. J. Wurzburger Company, Kissel distributors, "finds the closed car a popular one with the buyers. It insures comfort to the passengers and driver in the most inclement weather, and though here, in California, our all-the-year-round temperature and climate make motoring a pleasure from practically December to December, still there are some days when the swish of rain and sting of the wind are unpleasant in the extreme.

"One of the ideal closed-car types for use not only through the winter months, but throughout the entire year, is the Kissel custom-built six coach-sedan. This car represents a new design of the compact sedan type, finished in Kissel black, with luxuriously upholstered four-door coach, with individual steps and sport fenders, two lounge coach seats and with high form-fitting backs, accommodating three people each.

"This coach-sedan is proving very popular, as are all of the models bearing the impress of Kissel manufacture. Kissel custom-built motor cars represent individuality of design, exclusiveness of engineering developments and achievements, elegance of finish, together with completeness of equipment.

"Kissel manufacturing efficiency methods have enabled the company to give particularly attractive values. Reduced prices have been made possible by the reduction in the price of materials and the cost of production, and as a result of this the cars that are sent forth represent a startling investment to prospective motor-car buyers."

PLUNGES INTO WILDERNESS.

Word has just been received by Fred S. Albertson of the Albertson Motor Company, Dodge Brothers dealers for Los Angeles and vicinity, that a Dodge Brothers touring car in charge of an exploration party has achieved the distinction of penetrating farther into Zion Canyon, America's newest national park, than any other automobile so far as known to the forest rangers of the park. Roads were disregarded and the Dodge Brothers car was sent over ground which never before had been traversed by any wheeled vehicle, let alone an automobile. During the trip, which not only took in the wonders of Zion Canyon in Utah, but also the fascinations of Montezumas Castle in Arizona, and which ran the speedometer up to 6700 miles over some of the roughest country imaginable, the Dodge Brothers car performed sturdily and reliably.

According to the information received, Zion Canyon is a marvel of scenic grandeur and bids fair to rival the well-known beauties of the Grand Canyon. Surrounded by rugged mountains and lying in the southern heart of Utah's Rockies, this magnificent canyon has lain undiscovered until the last few years, when it came under the notice of the government and was made into a national park. The canyon is of sandstone formation and the constant wearing of the elements have carved out of this sandstone some of the weirdest and most fantastic shapes and spires. In fact, Bryce's Canyon, which is a little removed from Zion Canyon, resembles a vast pincushion with varicolored pins and needles sticking up all over it. These jagged columns of colored sandstone shape themselves into fluted cathedrals, steeples, pipe organs and temples fashioned by countless years of erosion by winter snows and summer rains. The varying hues of purple, red and yellow under the rays of the setting sun form a picture which can never be forgotten.

The Virgin River, which winds its way on the bottom of this canyon of wonders, and which has never been crossed by a motor car, was forded by the Dodge Brothers party despite the fact that the soft ooxy mud gave every promise of miring the staunch Dodge Brothers car. But all of the labors of pioneering on new roads were rewarded at the sight of Bryce's Canyon, El Gobernador, a great white mountain of sandstone, rising hundreds of feet aloft, and the Great Temple of Sinawavan, a huge natural amphitheater, which number only a few of the wonders of this canyon and which are as inspiring in beauty as they are imposing in grandeur.

COOL AUTUMN DAYS BOOST CLOSED CARS.

With the first rain of the season and cool autumn days here, the demand for the inclosed motor car is making itself felt, according to Harris M. Hanshue, manager of the local Apperson factory branch.

"The demand for the inclosed type of car is now being felt in this city and other points in Southern California," states Hanshue, "for our first rain of the season has made itself felt, and others may be expected from time to time. In this connection the Apperson coupe is proving itself to be particularly popular with the buying public.

"The Apperson coupe is an ideal car for the golfer, the business man who desires to run about town, as well as the woman who goes forth on shopping tours. Golfers like the Apperson coupe, for its carries them to the links in jig time, and if they wish to return to their homes without change from their golfing attire they may do so without becoming conspicuous. Golf is rapidly forging to the front as one of the country's most popular games, and with numerous courses located within close proximity to the center of town, the Apperson is always seen in the cars parked at the different links.

"For comfort, roominess, power and dependability, the Apperson coupe is hard to beat. It provides comfortable seating space for three people and its finish and appointments are very attractive. Remember, that this car has proven its good qualities wherever it is used and pleased owners testify to this without being urged to do so."

OLD-TIMER HITS TRAIL WITH BANG.

Antique Hudson Makes a Cross-Country Trip in Splendid Style.

One month ago Paul Weisman's brother, who lives in Chicago, bought a 1912 Hudson roadster, the "33" model, with four cylinders, for $75. He expected to wreck it, sell the parts and make approximately 100 per cent on his investment.

But when the automotice Methuselah was tested out, it performed so beautifully that, as Weisman says, his brother "didn't have the heart to wreck it." Instead, the top was let down and another seat installed so that the car would carry four persons. Then Paul and three friends—Leo McGinnis, Frank Cooper and Daniel Delley, all of Chicago—took a little 1200-mile jaunt into Wisconsin to see how the venerable Hudson would "stand up."

"It stood up so well," said McGinnis, "that we all made up our minds to come to the Pacific Coast in it. We left the poolroom of 'Lefty' Williams, former pitcher of the White Sox, Fifty-fifth and Woodlawn avenue, on September 5, traveling over the Lincoln highway. And here we are—right side up, without any trouble, with an old car that had already traveled 122,000 miles."

It was only a few days ago that Weisman drove the ancient Hudson into the service department of Harold L. Arnold, the California distributor, where it excited a great deal of attention and comment. The four young men, perched amid heaps of luggage, said the principal query hurled at them on the trip from Chicago was, "Can't you fellows get any more on there?"

The boys report that heavy rains were encountered in Iowa, but excellent weather in Nebraska. The roads were in fine shape as far west as Cheyenne.

FAR BEHIND IN ORDERS.

The Haynes factory at Kokomo, Ind., is fully 600 orders behind on the new 55 and 75 models, according to word just received here by Lynn C. Buxton, local distributors.

YOSEMITE IS STILL POPULAR.

Records Show that Hundreds Have Visited Valley During Last Two Weeks.

[EXCLUSIVE DISPATCH.]

YOSEMITE (Cal.) Oct. 22.—Autumn travel to Yosemite is giving California's great park a running start which will help to put attendance for the new "travel year" well over 100,000—far in the lead of the other national parks.

In the first fourteen days of October, 694 visitors reached Yosemite, of whom 428 arrived in 142 private automobiles. This is nearly 100 per cent more travel than in October of last year, indicating the steady growth in Yosemite's popularity during the time of the Indian summer, when the woods are blazing with colors and the cliffs and waterfalls are veiled in a gentle haze which makes the landscape supremely beautiful.

Of the incoming automobiles, sixty-nine arrived over the Wawona Road, fifty over the Big Oak Flat Road, twenty-one over the Tioga road, and two over the Coulterville road. All roads were reported in good condition, better now than several months ago as occasional autumn showers have helped repair the damage done in the congested season.

Train travel to Yosemite also continues heavy, 246 visitors arriving over main-line railroads.

ADVOCATES SPENDING MONEY RIGHT AT HOME.

MANUFACTURED PRODUCTS HERE ARE HARD TO BEAT ANYWHERE IN WORLD.

"President Harding's special commission on the problem of unemployment says that the solution lies to a large extent with the local communities in providing work for their own. In the light of this statement," says Vice-President and General Manager Watt L. Moreland of the [illegible] company, "[illegible] and see [illegible] aid in the [illegible] and not [illegible]

"First [illegible] fective [illegible] mind, is [illegible] spending [illegible] spend at [illegible] of money [illegible] the country [illegible] ucts which [illegible] vantage, and [illegible] of our own [illegible] This is not [illegible] sense, and, [illegible] ness.

"Los Angeles [illegible] sixth industrial [illegible] on the foundation [illegible] is built upon [illegible] of price and [illegible] have demonstrated [illegible] makes as good [illegible] in many instances [illegible] the country. [illegible] found in their [illegible] so they would [illegible] pete. Then my [illegible] our money [illegible] neglect the [illegible] Here, our own [illegible] for the benefit [illegible]

REO

The New REO Six for 5 or 7 Passengers

In this, the latest creation of REO, accommodation for an occasional extra two passengers is obtained through an ingenious arrangement.

As a 5-passenger this new REO Six provides extra tonneau room that is exceedingly welcome. By removing a floor board from the fore part of the rear tonneau an opening is made into which may be placed another section of floor board to which is attached two auxiliary seats. It then becomes a comfortable 7-passenger car. When not in use the auxiliary seats fold into the back of the front seat.

Features of the New Reo Six for 5 or 7 Passengers

Separate assembly of the rear cushion back. The back can quickly be taken out, disclosing a special compartment for the curtains which may be carried in it unfolded, thus eliminating seaming and cracking of the celluloid lights.

Aluminum instrument cluster.

Solid aluminum instep plates and steering post bracket.

Aluminum bound floor boards and running boards.

Parking lights.

Large plate glass window in rear curtain.

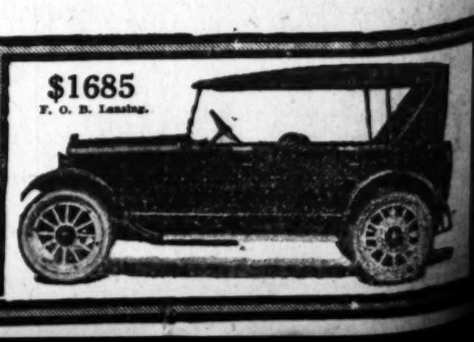
Color of body — Dark blue, or Reo Burgundy, optional.

In equipment this REO Six sets a new standard. The curtains open with the doors and require no fastening when the doors are closed. When all curtains are up they fit so snugly that the car approximates a closed model in weatherproof qualities.

Everything you can wish for in convenience and comforts, and a typical REO overmeasure of strength, power, speed and stability are contained in this new model. And the price, too, is right.

Reo Motor Car Co.
Of California
2200 S. Figueroa St. West 7200

$1685
F. O. B. Lansing.



MITE STILL POPULAR.

Show that Hun-
ave Visited Valley
Last Two Weeks.

SERVE DISPATCH.]
(Cal.) Oct. 22.—Au-
to Yosemite is giving
reat park a running
ill help to put attend-
new "travel year" well
far in the lead of
ional parks.
fourteen days of Oc-
tors reached Yosemite.
arrived in 142 private
This is nearly 100
e travel than in Oc-
year, indicating the
in Yosemite's popu-
the time of the Indian
the woods are blaz-
rs and the cliffs and
veiled in a gentle
kes the landscape su-
ful.
coming automobiles.
ved over the Wa-
fty over the Big Oak
wenty-one over the
d two over the Coul-
All roads were re-
d condition, better
eral months ago as
umn showers have
the damage done in
season.
to Yosemite also con-
266 visitors arriving
railroads.

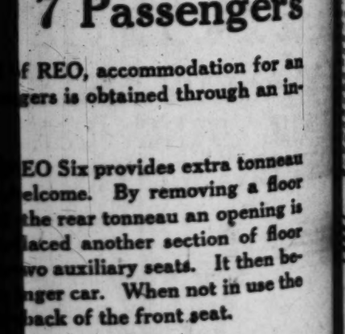
ES SPENDING IGHT AT HOME.

RED PRODUCTS
HARD TO BEAT
RE IN WORLD.

arding's special com-
problem of unem-
that the solution lies
tent with the local
providing work for
the light of this
e Vice-President and
r Watt L. Moreland

FENDE
Made for ALL
Hoods and Tanks.
Yours in bad sh
Let's give yo
CRACKERJACK
PAIR Job.
Atlas Auto We
C. C. Eichenhofer
1338-40-42 S.
Phone 4429—
"Atlasservice"
That's it

50
EO Six
7 Passengers
f REO, accommodation for an
gers is obtained through an in-
EO Six provides extra tonneau
elcome. By removing a floor
the rear tonneau an opening is
laced another section of floor
wo auxiliary seats. It then be-
nger car. When not in use the
back of the front seat.
pment this REO Six sets a new
d. The curtains open with
ors and require no fastening
e doors are closed. When all
are up they fit so snugly that
approximates a closed model
herproof qualities.
ing you can wish for in con-
e and comforts, and a typical
ermeasure of strength, power,
nd stability are contained in
model. And the price, too,
Motor Car Co.
Of Califarnia
Figueroa St. West 7950



Among the Higher Ups

By Wm. M. Henry



...ost move in aviation cir-
...for the privately owned
...good performance and
...ness.
...Just now the
...pilots who would
...are sitting around
...somebody to develop
...airplane for a small
...To be worth while
...to make in the neigh-
...of 100 miles an hour, car-
...or three people. Plenty
...have been offered,
...nose at a price
...average citizen could af-

...MUCH MONEY.

...ably that any airplane
...than $5000 is going to
...of a mile for the good
...reason that very few
...that much money to
...automobile, much less in
...whose use is, as the
...restricted by lack of
...lack of upkeep and
...maintenance.
...very vast airplanes for in-
...have been built and
...country and in Eu-
...but had any great
...through lack of power,
...unsatisfactory per-
...However, in the East,
...Sperry commutes in his
...plane" with great regu-
...of own undertaken trips
...Island to Washington and
...on occasion Sperry
...planes running low and,
...suitable gasoline station
...founded on the high-
...island, try to the gas sta-
...on his tank.
...days some firm is
...begin a more or less aim-
...plane around a
...suitable motor, and turn
...out of them, and the re-
...undoubtedly be a big boost
...in there are a lot of
...if they haven't enough
...an individual plane,
...by a few hundred dol-
...a half a dozen other fel-
...similar experience and am-
...to buy a "syndicate"
...one thing that applies to
...for the individual applies
...transportation com-
...We have designers and
...this country who have,
...time, turned out planes
...performance better than
...produced on the other side
...but through lack of
...demonstrate their plane
...have never received
...position. Some day a
...will pitch up with a good
...manufacturing concern,
...commercial plane, put
...and demonstrate that
...possible to make money
...operation in this coun-
...American equipment as it
...now with European equip-
...Then everybody else will
...why they didn't think of it

...motorless flying has
...stimulated in this coun-
...by reports from Ger-
...the restrictions on the
...of aircraft due to the
...Treaty have resulted in
...turning to gliders as a
...carrying on their tireless

...news of a recent tourna-
...gliders in Germany, some
...remarkable flights were made,
...even in ships corresponding
...every detail to regulation
...powered aircraft. All flights
...from a tall hill, from
...unable to glide in which-
...but the wind happens to
...south. The gliders are
...by a near-catapault much as
...the paper wads with the
...rubber band.

In one flight, which lasted fifteen minutes, a pilot made figure eights, steep banks and by the aid of his skill and good fortune in handling his glider in up currents, which he encountered, at one time flew back some 300 feet over his starting point at the top of the hill. The longest flight of the day and unquestionably the longest in history, lasted for more than twenty-two minutes.

The pilots of these gliders show extraordinary skill in handling their light and fragile craft in the gusty currents of air. The lengthy duration marks which they have made are due to skillful handling. The process of flying these craft, which are controlled in exactly the same manner as the orthodox airplane, is to glide along at the maximum gliding angle, in some cases as much as 32 to 1, until an up-current is encountered, when the pilot points his ship upward as steeply as possible until the up-current has passed, when he resumes his gliding. It is apparent that with such a flat gliding angle as 32 to 1, where the plane glides forward thirty-two feet while dropping one foot, a little good fortune in the matter of helpful up-currents would make possible a flight of practically indefinite length.

• • •

A great deal of interest is being evinced locally in the two coming aerial meets at Kansas City and Omaha, where airplane racing and commercial contests will hold the center of the stage. Secretary Shellaby of the Aero Club of Southern California points out that the Middle West showmen will have to move rapidly to put up better performances than have been set by the local stick jugglers in the aero shows at Long Beach and the Los Angeles Speedway.

At one time there was believed to be a possibility of local talent taking part in the Kansas City and Omaha events, but when it came right down to sending in the entrance fees the local hopes were among those missing. It had been hoped that the Rogers Airport and Mercury Aviation concerns would send their fast OX5 racers and that David R. Davis would put the Cloudster in the commercial events, but none of these things happened.

• • •

Los Angeles is particularly well favored with aircraft to help combat the railroad strike, providing the strike proves serious. There are enough aircraft, big and little, around Los Angeles, to take care of any duties which the motor trucks cannot handle. Without doubt it would be possible to organize a service between this city and San Francisco which would carry all the mail and express essential to the well-being of the two cities. There are two planes hereabouts capable of handling a load of 1000 pounds in addition to their crew and fuel, while the Cloudster can handle twice that much. Numerous other planes in the vicinity can cart as much as 400 pounds without difficulty and the Aero Club of Southern California is mobilizing the local industry with a view to helping out in case of dire necessity.

LUBRICATING TROUBLE.

When a light gray smoke issues from the exhaust in winter it may be taken as an indication that the oil level is high and the lubrication consequently excessive. This may be due to the fact that water or gasoline has leaked into the case and become mixed with the oil. If pump lubrication is employed water getting in here and settling to the bottom may freeze and cause the oil pump gears to shear off, or some part of the pump driving system may be twisted off when the engine is turned over. Again water collecting in an oil pipe may freeze and stop the flow of oil to the bearings. At best the oil is thick in cold weather and flows to the parts needing it rather sluggishly until the engine is thoroughly warmed up.

DON LEE
FFERS GOOD TIRES
Unusually Low Prices
Cord and Fabric Tires are of a high
and are guaranteed for 8000 miles for Cords
6000 to 7500 for Fabrics. Guarantees based
factory list, same as all first-class tires.
ALL SIZES FOR DELIVERY
Look at These Prices. Tax Paid.

Size	List Price	Our Special Price	Size—N. S.	Fabric	List Price	Our Special Price
...	$28.30	$20.00	30x3	.....	$13.85	$10.00
...	33.75	22.90	30x3½	.....	16.50	11.50
...	43.10	30.00	32x3½	.....	21.85	14.50
...	44.40	31.50	31x4	.....	23.10	15.75
...	45.55	32.75	32x4	.....	27.75	18.95
...	48.75	36.00	33x4	.....	29.15	19.50
...	49.90	37.15	34x4	.....	29.75	20.25
...	51.15	38.35				
...	52.65	40.10				
...	53.75	40.70				
...	62.70	44.40				
...	63.75	47.05				
...	67.00	49.90				

SPECIAL
30x3½ 5-Ply Fabric...$14.75
7500-Mile Guarantee
Mail Orders Shipped Subject to Inspection.
DON LEE
TIRE DEPT.
12th and Main Sts.

SOLVING YOUR AIR PROBLEMS.

[Questions dealing with practical aviation will be answered each week through this column by an expert of the Rogers Aircraft, Inc. Questions should be written as concisely as possible and mailed to the Aviation Editor, The Times.]

Aeronatical Editor of The Times: Will you please explain in your columns the meaning of "factor of safety of an airplane and what should be the minimum factor of safety of monoplanes and biplanes? J. G. Paulson, Santa Paula, Cal.

Answer 1. The factor of safety of an airplane is most easily explained by a simple example. Presuming that a plane fully loaded and ready to take the air weighs 2000 pounds and has a factor of safety of seven to one. This means that its sustaining surfaces will stand a weight of 14,000 pounds before the breaking point is reached. Answer 2. The minimum factor of safety for a biplane should be four to one, monoplane six to one.

• • •

Aeronautical Editor of The Times: I have recently purchased a Curtiss OX-5 90 horse power motor for experimental work and would be pleased if you would give me the following information: (1.) At what clearance should the valves be set? (2.) What are the best oils to use in this motor? (3.) What is the maximum of r.p.m. that I should get out of this motor in good working condition? E. A. Keith, Los Angeles.

Answer 1: Both intake and exhaust values should be set at a clearance of .10-1000 of an inch. (2.) Most any heavy tractor oil is suitable, Mobile B, Quaker State, Aristo, Apex and Zerolene No. 9 are used extensively in this section. (3.) The manufacturer's instructions state that this motor should develop 1400 r.p.m. at full throttle with a propeller of eight feet three inches diameter and 5-foot 6-inch pitch.

• • •

Aeronautical Editor of The Times: I have been considering the purchase of a Hispano Suiza aeronautical motor. Will you tell me which models of this motor are known as wet sump motors and which are dry sump motors. T. M. Robinson, Douglas, Ariz.

Answer: Hispano-Suiza motors, type A and AA, are wet sump motors, type I and E are dry sump motors.

• • •

Aeronautical Editor of The Times: Will you kindly inform me what magnetos were used on the Hall Scott A7A motor and what ignition system does the later type of Hall Scott motors employ? W. A. Newton, Los Angeles.

Answer 1: Hall Scott A7A motors were equipped with Dixie magnetos. (2.) The later type Hall Scott airplane motors are equipped with the Delco ignition system.

FALL IS BEST TIME FOR TOURING HERE.

BUT WHILE ON LONG TRIPS KEEP AN EAGLE EYE ON THE OIL YOU USE.

While in many parts of the country, especially in the east and Middle West, motorists are putting their cars in the garages and then looking expectantly at the "bob-sleigh" rusting there in the barn, in California the best motoring season is just beginning.

When the sun loses a little of its vigor and the cool breezes of fall and winter begin to freshen, it is then that many motorists commence to think of the year's vacation, according to A. A. Derry, manager of the Los Angeles Motor Supply House, Inc., head distributors of Veedol products in Los Angeles. And with the thoughts of a vacation come the thought of a motoring trip to some of California's show places.

In California, where boulevards are as ordinary as corn in Iowa, the call of the road is natural and most motorists spend their vacations on a motor tour. They find it unnecessary to make the tire provisions and other preparations of the eastern motorists, but many, in such luck, overlook an important factor in motoring—oil.

It is on the road, on a tour, according to Mr. Derry, that the motorist finds the difference between cheap oil and good oil. In ordinary running, cheap oil will do after a fashion, but usually in the long run the cheap oil breaks down quickly. Good oil pays for the slight difference in price by protecting the wearing parts of the machine.

TREES WOULD HELP STATE BOULEVARDS.

What a difference it would make if the State Highway Commission should decide to plant trees along both sides of the principal highways.

"During my vacation this summer," states E. E. Caister, manager of sales for the Standard Steel Automotive Products Company, distributors of the Standard Eight, "I confined my motoring to California. Everywhere I found beauty, in valley and mountain, desert and seacoast. Some of the driveways were inspiring in the extreme, but I would award the palm to Riverside in maintaining one of the most beautiful highways in the State.

"The fame of her magnificent drives is told the world over. Twenty miles of magnolia, pepper, palm and eucalyptus and grevilleas are to be found there. Magnolia Drive is unsurpassed for loveliness, and the air is fragrant with the odor of the wax-like blossoms in the season. Its foliage is almost as beautiful as are its fragrant blossoms.

"Under the semitropic sun on a summer day, the cool shade along the tree-bordered highways is very grateful. Riverside, in this respect, presents unusual charm. The city itself is an ideal one for the motorist to visit on any tour of the southern section of the State."

THIS OIL IS THERE IN EVERY INSTANCE.

Quaker State motor oil, if one is to judge by its record, is quite a performer in the world of lubricants. Most everybody in Southern California knows how efficiently and economically it serves in automobiles, but motorists had quite a shock a couple of months back when they heard that Emory Rogers's fast monoplane, which won the Curtiss cup race, had included Quaker State in its diet.

Then last Sunday Ralph Hamlin snorted around the inner harbor at San Pedro in the Joker, his speedboat, winning the motor-boat event of the Cabrillo celebration, hands down. Of course, he used Quaker State—wouldn't dare run the Joker without it. And he hints that a motor oil that works in speedboats and airplanes is quite some oil for automobiles and tractors.

PUT MILES AWAY AT A FAST CLIP.

From Indianapolis to Los Angeles in Twenty-three Actual Driving Days.

Having logged 6200 miles since leaving Indianapolis, C. L. McIlvain and party of five are now in Southern California, after having averaged 270 miles daily for twenty-three actual driving days, while on a transcontinental tour in a peerless two-power range eight. This is probably the greatest mileage record ever piled up by an automobile while on a tour in so short a time. The details of the run were given by McIlvain to Stanley W. Smith of Smith Brothers, Peerless distributors for Southern California.

The party drove to Denver via Chicago and the Lincoln Highway and then struck northwest to the Yellowstone by way of the Rocky Mountain Highway that passes through Cheyenne and the State of Wyoming. "We traveled along with the delegation that officially opened this new traffic artery and also the new south entrance to the Yellowstone National Park," said McIlvain. "It is new, and of course, with comparatively little work done upon it, is in pretty bad shape. However, one sees wonderful scenery going in from the south.

"Heading for Seattle from the Yellowstone, we had some good and some bad going with thirty per cent grades to pull—and we made every one of them. We passed the Wind River at its source and one branch of the Missouri. From Seattle we went over the Pacific Highway to Portland and came southward over the central or valley routes.

"Traveling this way is the only real way to see the country and learn of geography and local conditions in general. It's an education that can be gotten no other way. There is not a one in the party who would have missed it for anything. For the entire distance we averaged 14.8 miles per gallon of gas. We had no mechanical trouble of any kind."

TWO-SPEED AXLES ARE GOING ABROAD.

Glover E. Ruckstell, head of the Ruckstell Sales and Manufacturing Company, has announced that his company has already commenced exporting a Perfecto two-speed axle to the Orient. Last week a large shipment of this California product went to China and two consignments have gone to Ford dealers in the Hawaiian Islands.



F. C. Charles,

Who has just been appointed sales manager for the Elgin Motor Sales Company, distributors for this car in Southern California. Mr. Charles has had wide experience in the local automotive field and is unusually well fitted for his new position. During the few days that Mr. Charles has been at the helm of the Elgin here, pep has increased a thousand per cent in the local organization.

Charles Named Sales Manager for Elgin Six.

The most recent addition to Mr. Ford Rieman's staff of the Elgin Motor Sales Company is Mr. F. C. Charles, who now holds the important office of sales manager for the distribution of the Elgin six in Southern California and Arizona.

Mr. Charles has been a resident of Los Angeles for the past twelve years and has cultivated a large circle of business acquaintances. He is also widely known socially in Southern California, where there are many alumni from his alma mater, Ohio Wesleyan University. Mr. Charles is a member of the Phi Delta Thata Fraternity and many clubs.

After graduating from college, where he trained specially for commercial life, he did extensive sales research work for the Miller Rubber Company of Akron, O., assisting in the building up of their sales organization from the very beginning of the firm's existence.

The motor car presented to Mr. Charles a more inviting field for development and for the past number of years he has devoted his energies exclusively to this work. In regard to his taking over the sales managership for the Elgin six, Mr. Charles states, "I regard the Elgin six as one of the most popular cars in California. Its endurance, economy and beauty meet every requirement of Southern California motorist—hence its big sales."

Reos Knock Off High Honors in Beauty Contest.

Taking prizes in a beauty contest is a new and rather unique roll played by a Reo sedan and touring car. But this is what happened at the International Wheat Show in Wichita, Kan., the other day, and a description of the beauty parade has just been received by Byron C. Foy, local manager of the Reo Motor Car Company of California, in a letter from the Wichita distributor.

The Reo touring car was entered in the $1000 to $2000 class, and the new sedan was entered in the $2000 to $3000 class. The points upon which the judges based their decision were appearance, smoothness of operation and ease of control. The Reo sedan took first prize and the new Reo light seven outranked everything in its class. The automobile fashion parade and contest were features of the wheat show in Wichita. More than 100 cars of different makes were entered in the show.

According to reports and newspaper comments from Wichita, the Reo passenger cars which were exhibited during the fair attracted unusual attention. Particularly the new Reo light seven was an object of considerable interest among the auto enthusiasts. During the exhibit every car entered in the beauty contest was put through its paces the same as at a horse show and both the Reo sedan and the new Reo light seven surpassed the other entries in point of appearance, both models scored heavily in regard to smoothness of operation and ease of control, and established the new Reo line of passenger cars as the most beautiful in America.

REPAIRED FENDERS GIVE WAY TO NEW.

"The tendency among automobile owners whose fenders have been damaged is more and more in the direction of new ones rather than having the damaged fenders repaired," says C. C. Eichenhofer, proprietor of the Atlas Auto Works.

Mr. Eichenhofer went on to say that while fenders that have been in collision can be made to look like new, the majority of owners indicate a preference for brand new fenders—they are disinclined to travel around with the patched up articles. The manufacturing of fenders for all makes of cars at the Atlas Auto Works has become one of the important features of the Hope-street institution.

ECONOMY IS WELL SHOWN ON THIS RUN.

Kansas to Pasadena Without a Single Cent Being Spent for Motor Repairs.

Are you interested in the economy record of your motor car? If you are, this story would hold your attention.

From Wichita, Kan., to Pasadena without spending a red cent for repairs was the pleasant experience of William Auw. And what is more the Kansan gives all the credit for the success of his trip to his Oldsmobile.

Auw was accompanied on his trip by three persons. They traveled 1750 miles, averaging eighteen miles to the gallon of gasoline, and only using two gallons of oil on the trip. In fact, when they arrived in California the crankcase was full of oil.

Nearly all of the trip, according to Auw, was made in high gear, including the difficult Raton Pass in New Mexico. Since he purchased his Oldsmobile Auw has driven it 6000 miles, and he is yet to experience any difficult with it.

"Oldsmobile owners are always a satisfied lot," states L. V. Starr, local manager of J. W. Leavitt & Co., Oldsmobile distributors. "There is a reason for this. The Oldsmobile is an exceptional motor car, combining beauty of appearance with power and really wonderful performance. Take the Oldsmobile four, for instance.

"The most distinctive feature of this car is its remarkable power. Its low operating expense and its beauty of appearance, combined with appointments and excellence of finish, also aid in making it a prime favorite with the buying public of today."

CIVILIZATION MOVES WITH TRANSPORTATION.

From the ancient days of Dinosaur-drawn stone cart until the present time, the history of civilization has been the history of transportation. This, says Clarence A. Earl, president of the Briscoe motors, is the true light in which the automotive industry should be viewed today.

It is true, says Mr. Clarence A. Earl, that certain readjustments must be made, inventories must be reduced, cars must be designed and built, which will meet the public's need of economy, reliability, beauty and day-after-day service. All these things, however, are but temporary. Those who see in the present situation anything but a real opportunity have a wrong conception of business of transportation.

New Master Battery
$19.85
INVESTIGATE
Equal in Quality to Any Higher-Priced Battery on the Market
WRITTEN GUARANTEE OF TWO YEARS
6 Volts, 11 Plates—
Ford, Buick, '16 to '19, Chevrolet, Hupmobile, Oldsmobile, Saxon, Overland, Crow Elkhart, Columbia, Dixie Flyer, Dart, Elcar, Empire, Elgin '15, Liberty, Mitchell, Nash, Oakland '16 to '19, Westcott, Stephens, and others $19.85
6 Volts, 13 Plates—
Buick '20, Cole, Hudson, Jordan, Studebaker, Allen, Auburn, Apperson, Case, Chalmers, Chandler '20, Davis, Grant '22, Dorris, Haynes, Moon, Oakland '20, Moline-Knight, Paige, Premier, Reo, Roamer, Gardner, Scotts '20, Templar, Velie and others. Overland long battery $21.50
6 Volts, 15 Plates—
Marmon, Stutz, Cunningham, National, Pearless and King '20 ..... $24
12 Volts, 7 Plates—
Maxwell, Dodge $26
6 Volts, 19 Plates—
Locomobile, Packard, Pierce-Arrow, McFarlan, and Fiat $27
PRICES F. O. B. LOS ANGELES
For Sale by
MACK BATTERY CO.
1214-16 S. Figueroa St.
LOS ANGELES
MAIL ORDERS
Give name, model and year of car. We ship anywhere. Express Orders C. O. D.
Territory Open to Dealers
Phone, Wire or Write Us, 61292

Lower Prices
on the
NEW Improved ESSEX
NOW $1475 HERE
Touring Car and Roadster, $1475
Cabriolet, $1690—Sedan, $2340
(Cord Tires included.)
A better Essex in every way
for less money
Here is what appeals
Today buyers get more for their money than ever before. This price of $1475 is $120 less than Essex has ever sold for on the Pacific Coast. But, even with this greatly lowered price, the quality has been increased.
The new and improved Essex is a smoother operating and finer car in many ways.
And they get this, too
Besides all the advantages of the original Essex—this new model has greater economy on gas, oil and tires. Cord equipment has increased tire mileage until 20,000 miles is a common occurrence.
In short — this New Improved Essex expresses the new day refinement and the finest of motoring luxury with high quality throughout.
These New Cars Are Now on Exhibition
—Come and See Them Today
ASSOCIATE DEALERS
Bert Leslie, Whittier.
J. W. Freiden, San Diego.
C. L. Ross, Santa Barbara.
H. L. Dawson, Victorville.
Townsend & Medbury, Santa Ana.
White Garage, San Pedro.
Hammond Bros., Santa Maria.
J. L. Price, Van Nuys.
Riverside Motor Sales Co., Riverside.
Orange St. Garage, Redlands.
Harold L. Arnold
Arnold Bldg., Cor. 7th and Figueroa St.
Public Garage Entrance, Figueroa St.—Accessory Dept., 809 West 7th St. Battery, Mechanical and Parts Dept., Entrance, Orange St.
ASSOCIATE DEALERS
Bellare Motor Co., Bakersfield.
A. E. Boqua, Hollywood.
R. G. Adams, Fullerton.
M. R. Atherton, Long Beach.
A. G. & E. L. Hamilton, Monrovia.
Remsberg Motor Co., Ocean Park.
Dunn Motor Co., Oxnard.
Hull Motor Co., Pasadena.
H. F. Haldeman, Pomona.
Glendale Hudson Motor Co., Glendale.

FINAL TEST IS A UNIQUE ONE.

It's the Ear That Gives Last Judgment on Car.

Song of Motor Must be Exactly the Right One.

Willys-Knight Experts Have an Interesting Job.

"It takes tuned ears to tune a motor," says J. F. Thomson, local manager of the Willys-Overland Pacific Company Willys-Knight and Overland distributor, in discussing methods of manufacture the other day.

"As the motoring public generally realizes today, the automobile 'trouble shooter' depends upon his sense of hearing to discover quickly motor ailment. The better motor cars before being shipped from the factory are today subject to test by experts known as 'final testers.'

BY SOUND WAVES.

"These men make exceptionally good wages because of their ability to judge a motor merely by the sound waves produced when it is running. But the testers of the Willys-Overland Company are probably the most famous of America's final testers through the fact that the motors are exceptionally quiet when in operation.

"The Willys-Knight motor is of sleeve-valve design. All the clashing, moving parts of the ordinary poppet-valve type motor are eliminated. The sleeves, moving up and down on a film of oil, control the flow of gas into the cylinders and the exhaust of the burned gases through ports cut into them. The smooth quietness of true power is possible because there are no tappets, cams, push rods and valve stems.

"Wherever there is high speed motion there must be some vibration, and vibration means sound waves in motion. The ordinary poppet-valve motor has a well-defined 'song.' When it is singing out of tune it is readily noticed. But the tester of the Willys-Knight has a difficut job, for his ear must be attuned to even the faintest of noises if he is to send out a motor meeting Willys-Knight standards.

TAKES GOOD EAR.

"A 'final tester' passes upon a number of cars daily. His first car of the day may be 100 per cent. The next one has a slight noise, while his third one may be a bit noisier. It can be seen how difficult his work must be if the Willys-Knight standard is to be maintained.

"At least every other day this 'final tester' takes out and drives for several miles a Willys-Knight car whose motor is as perfect as human hands can make it. It has been worn in, its every part has been adjusted and readjusted until its hum of power is the Willys-Knight motor hum.

"The tester's ears by this very process are 'tuned.' Of course, the motor is first tested after it is built, it is again tested in the factory's 'silent room,' and it is tested after the car is completely assembled.

"But no Willys-Knight goes forth until one of the 'final testers' has listened to its song and has signed its o. k. or sent it back for readjustment."

MAXWELL STAFF IN CONFERENCE.

Southern California Dealers Gather for Meeting.

P. H. Greer Predicts a Bright Year for Industry.

Famous Film, "Something New," is Good Salesman.

Maxwell dealers throughout Southern California gathered here last Monday for a conference with officials of Union Motors, Inc., distributors of the Maxwell, and after spending the morning in consultation with George Pearson, Jr., manager of sales for the distributing firm, were taken to the Athletic Club where a luncheon had been prepared in the Blue Room.

At the close of the luncheon the dealers listened to the story of the reorganization of the Maxwell Corporation last spring and an outline of the history of the car and its bright outlook for the future by P. H. Greer, director of the company, who acted on behalf of its president, A. C. Robbins, who had been called north to San Francisco on important business.

F. P. Harris, wholesale manager for the Greer-Robbins Company, gave a short talk on "Sales" and offered the dealers some excellent advice on handling their business as gained through his years of experience as a salesman and executive. Mr. Pearson also talked at some length on the Maxwell car and the outlook for the future. Arrangements were also made for a dealers' driveaway to take place later in the week.

Some excellent music was rendered by Mr. Harvey Ball, vaudeville artist, from San Diego, who had accompanied J. L. Maddux, the San Diego dealer, here for the purpose of aiding in staging the film "Something New" at Philharmonic Auditorium. Mr. Maddux later addressed the dealers and offered them a showing in their respective cities of the film, which utilizes a Maxwell car in a thrilling Mexican border romance and in which the car performs feats that would ordinarily only be expected from a chamois or a Catalina goat. Mr. Maddux stated that after showing the film in San Diego he had sold nearly fifty cars within the space of less than four weeks and that he attributed almost the entire number of sales to the effect produced by the film.

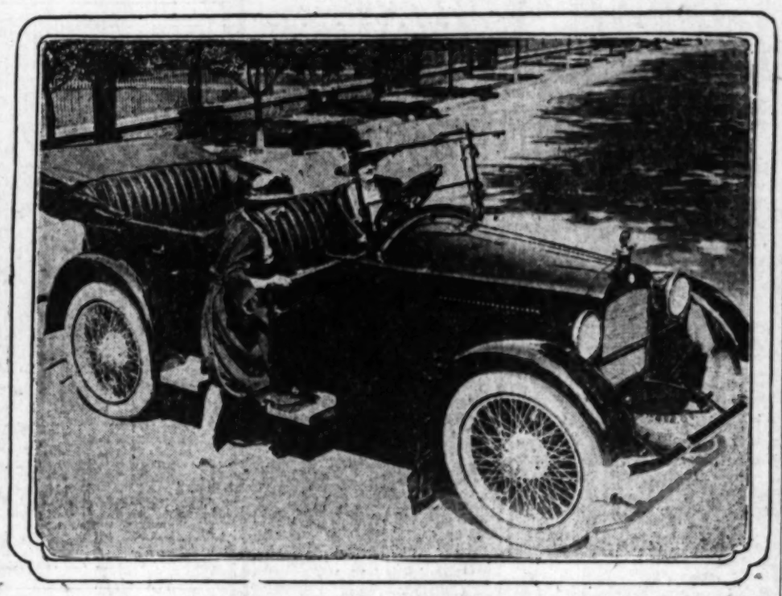
GOLF AND THE MOTOR CAR ARE INSEPARABLE.

THEY GO HAND IN HAND ALL OVER THE COUNTRY THESE DAYS.

Golf and the motor car are inseparable today. Wherever the royal and ancient game flourishes there you'll find the motor car.

Francis X. Bushman and Beverly Bayne, who are known as motion-picture stars and who are appearing in person at the Orpheum, are ardent golf fans, and besides that they know what is the best in the motor car world. The pair, during their stay in Los Angeles, have tried the municipal golf course on numerous occasions and pronounce it as one of the finest they have ever played over.

In journeying to the links they found traveling in the new five-passenger Kissel de luxe sedan a real pleasure. The splendid riding qualities of the car and its ease of operation they found particularly attractive. From now on Bushman and Miss Bayne are willing to be classed as Kissel fans.



A Product of the Greer-Robbins Shops that is Making Motorists Look.

It is the Hupmobile sport model fresh from getting all dolled up in the shops of the Greer-Robbins Company, local Hup distributors. The machine is decidedly natty in appearance and is attracting not a little attention from motorists in general and the custom builders in particular.

HUPP SPORT MODEL HAS THEM LOOKING.

PRODUCT OF GREER-ROBBINS SHOPS IS ONE OF HANDSOMEST IN LINE.

A Hupmobile sport model, the work of the shops of the Greer-Robbins Company, Hupmobile distributors for California, Arizona and Nevada, is the cynosure of all eyes on the company's salesroom floor at Twelfth and Flower, and on one occasion when it was on the streets in order to secure some photographs, it attracted a great deal of attention, according to Sales Manager Billy Williams of the retail Hupmobile department.

Simple, yet effective, treatment reveals to excellent advantage the beautiful lines of the job, and gives it the appearance of a car costing much more. The stock running boards, fenders and artillery wheels have been removed and in their places are individual fenders, individual aluminum steps and white wire wheels. There is also a spare wire wheel. Bumpers, motometer and side wings are included in the equipment. With the top down, the Hupp sport has a long, low and rakish appearance that is very pleasing.

"Since our last price reduction became effective we have been very busy filling both wholesale and retail orders," declared Williams. "The Hupmobile has grown to be a very popular car with all classes, regardless of pocketbook, and the reduced price has materially enhanced its value."

Willys Factory Output Speeding Up at Fast Clip.

According to advices received here by J. F. Thomson, branch manager of the Willys-Overland Pacific Company, the Willys-Overland factory is turning out 300 Overland and Willys-Knight cars daily. This, it is stated, is within 100 cars daily of its 1920 maximum production program.

This announcement was made last week by Charles B. Wilson, vice-president and general manager of the Overland organization. It is further announced that owing to the improvement in routine and organization, efficiency has been increased to such an extent that the Overland factory is now producing 2.55 cars with the same number of men as it formerly required to produce one car.

Three factors, according to Wilson, have figured prominently in the great improvement in the Overland situation. Willys-Overland cars have been radically improved in the last three or four months. So marked has been the improvement that in most quarters the new Overland and the Willys-Knight are pronounced as "the greatest cars the Overland company has ever produced."

Another factor is said to be the almost revolutionary change in the distribution of the cars. Most distributors have been eliminated. Their commissions are being divided between the company and the dealers direct. This increased dealer profit has materially improved the morale of the sales force, it is stated, and has resulted in an increase of 410 selling points within the last few months.

The third factor, it is stated, has been the reduction in price, which have brought the Overland and the Willys-Knight prices to the lowest level in the history of the company. Great efficiency of labor is said to have been an important factor in bringing reductions about.

Hupmobile

PRICES CUT

This Is Your Chance

TOURING.....$1695
ROADSTER.....$1695
COUPE.....$2445
SEDAN.....$2495

F.O.B. Los Angeles. War Tax Paid.

High Standard of Quality Remains the Same.

There are four real questions when you buy a car: What will it cost to run? Will repairs be heavy? How long will it last? What will it bring when sold?

If you get the same answers as the man who buys the Hupmobile, you can be sure you have not paid too much.

GREER-ROBBINS CO.
1144-58 South Flower St.
Phones: Broadway 5410 and 60081.

MARMON 34

Pending the Announcement of a Permanent Distributor

NORDYKE & MARMON CO.
Announce a Display of the New

1922 MODELS MARMON 34

At the Temporary SALES and SERVICE Station
at
1023-25 South Flower Street

Mr. Tom Roberts, Factory Representative in Southern California, will be pleased to arrange for a demonstration.

NORDYKE & MARMON COMPANY
Indianapolis, Indiana
Established 1851

YOU SAVE 35% TO 60%

IN THIS GREAT SALE OF

TIRES and TUBES

STANDARD MAKES



advertised extensively and recognized as the foremost brands, embraced in this sensational under-price distribution.

This is the sale that we have been planning nearly half a year. This is the sale for which we have assembled close to a quarter of a million dollars' worth of tires and tubes. This is the sale that will set all Los Angeles agog. This is the event that will be the talk among motorists and in the entire automobile tire industry.

THINK OF IT 35% to 60%

Our Greatly Reduced Prices
On Savage Seconds

Size	Plain Wrapped Tread	Non-Skids	TUBES Guaran. 1 Year
30x3	$6.72	$...	$1.25
30x3½	8.32	10.85	1.25
32x3½	10.24	13.55	1.25
31x4	10.40	....	2.50
32x4	12.60	....	2.90
33x4	12.85	17.05	2.90
34x4	13.25	....	2.90
34x4½	15.00	18.50	3.00
35x4½	15.00	18.50	3.00
36x4½	15.00	18.50	3.00
37x5	15.00	18.50	3.00

STANDARD FOUR TIRES
FIRSTS—GUARANTEED
Fabric, 6000 miles—Cords, 8000 miles

Size	Fabric Rib	Fabric Non-Skid	Cord Rib	Cord Non-Skid	Tubes
30x3	$8.75	$...	$...	$...	$1.25
30x3½	10.85	11.75	....	....	1.50
32x3½	12.95	....	18.50	19.75	1.50
31x4	13.95	....	....	....	2.00
32x4	16.25	....	24.85	26.35	2.90
33x4	....	....	25.75	27.50	2.90
34x4	19.50	20.75	27.50	29.50	2.90
32x4½	....	....	....	32.90	3.50
33x4½	....	....	....	36.50	3.50
35x4½	....	....	....	37.50	3.50

—SPECIAL—
30x3½
NON-SKID
CLINGSTONE Fabric $9.95
PRINCESS Fabric $9.95
FISK CORD (Seconds) Guaranteed 8000 Miles.... $15.30
AJAX CORD (Seconds) Guaranteed 8000 Miles.... $15.30

SPECIAL
CLINCHER TIRE
ONLY
PLAIN TREAD
28x3 .....
31x3½ .....
32x3½ .....
32x4 .....
33x4 .....
34x4 .....
$10
Non-Skid 10% ...
No War Tax

MAIL ORDERS
In order to accommodate our host of out-of-town friends, who may not be able to attend the Big Bargain Tire Sale, we have arranged to accept mail orders. In ordering, specify size and type of rim, and enclose at least $5 deposit, balance to be shipped collect. MONEY WILL BE REFUNDED IF YOU ARE NOT ENTIRELY SATISFIED ON RECEIPT OF GOODS.

COMMERCIAL TIRE CO
MAX SHIFFNER, Manager
1307 S. Figueroa St., Near Pi

OPEN EVENINGS—SUNDAYS TILL 4:30 P. M. LOS ANGELES GREATEST TIRE CENTER

NASH FOUR DROP GETS ORDER RUSH

Huge Plant at Milwaukee is Now Turning Out Cars at a Record Rate.

The new low price established on the Nash four, together with the announcement of quantity production, which makes for immediate delivery, has resulted in the biggest activity in this new Nash line that has been recorded since its first appearance a little less than a year ago.

This is the statement of H. J. Coger, vice-president and general sales manager, of the Troy Motor Sales Company, Nash distributors. The reduction in the price of the Nash four amounted to $175.

"Until the announcement of this new price, the Nash four was a hand-made car," said Coger. "Now the new four plant at Milwaukee, which is being devoted exclusively to the production of the four-cylinder job, is entering into quantity production that not only assures quick and generous deliveries, but enables the factory to price the car at a figure that is without parallel in cars of this class."

Mr. Coger declares that the announcement of the new price has precipitated an interest and demand that has surpassed his expectations.

"We had no conception of the amount of missionary work the Nash four cars on the road have been doing during the past few months," said Coger. "These cars in the hands of their owners, through establishing records for economy, power and endurance, have built up a public confidence, the extent of which even we underestimate.

"With the new price that has now crystallized itself into buying will, and this has been accentuated by the knowledge that immediate deliveries are possible."

GENERAL MOTORS TO SPRING A SURPRISE.

AT LEAST THAT'S WHAT'S BEING GENERALLY RUMORED THESE DAYS.

The General Motors Company, of which the Oakland Motor Car Company of Pontiac is a unit, is about to announce one of the most sensational bits of gossip since the inception of the motor-car industry, according to an underground report received by Reeve Gartsmann, president of the California Oakland Motor Company, distributors for the Oakland in California.

"Unknown to many, the General Motors Company represents a $600,000,000 organization controlling the source of supply for its many motor car and motor truck factories as well as institutions for the financing of dealers and of lease contract sales," says Gartzmann.

"Advice has come to me of a movement by this concern that will practically work a complete change in the merchandising of motor cars in this country. Just what these plans are I am not at liberty at this time to divulge, but the motor world can look for something sensational in the extreme. It will affect every unit of the General Motors organization and will serve to strengthen every make of car built by the company.

"Naturally we are interested as we are the distributors for the Oakland, which is one of the oldest of the General Motors Company units, and with many new policies already in force at the factory, which serve to better this popular car we feel that the plans will serve to build up the demand and the supply of this car."

TRUCKS WILL PLACE FARMER NEAR MARKET

ELIMINATE MIDDLE MAN AND ALL THE ATTENDING PROFIT LOSSES.

"The steadily decreasing cost of living has been noticed by everyone during the past six months, and especially by the farmers, to whom a drop in the cost of living usually means a drop in the prive they receive for farm products," says D. F. Poyer of D. F. Poyer & Son, distributors of Transport trucks for Southern California and Arizona.

"The farmer, during the war, experienced a period of great prosperity," he says. "He is never going to return to old days and old ways. His mode of living is on a higher plane. How then, is he going to meet the reduction in the price of farm products which have lead the way in the general price deflation?

"There is a way whereby he can deliver his products to the market cheaper, and it is by direct marketing. Marketing conditions for food products of farmers must be bettered. The marketing of farm products has for years been handled through the middleman whose profits have far exceeded those of the farmer, although the time and effort put forth by the middleman are not to be compared to the labor and time of the farmer.

"It is a case of getting together—of shortening the miles to market by building good roads and manufacturing motor trucks to travel over these roads with big loads of produce. The farmer and the market must be brought closer together with all the big profit-making agencies between the two, as far as possible, eliminated."

SPEED KING IS FAN FOR CLOSED CAR.

Even Eddie Hearne Likes to Ride in Real Comfort Now and Then.

Desiring to escape the exposure to wind and weather he is forced to face in his speedway experiences Eddie Hearne, famous racing pilot of Los Angeles, after driving a Stephens touring car for over a year, has purchased a new model salient six sedanette.

Before he consented to put his signature on the well-known dotted line, however, Eddie gave the new car a thorough tryout. It has been learned. Among other things he expressed a wish to test the equilibrium of the Stephens. So he took the sedanette out to the Beverly Hills Speedway, the scene of many of his racing conquests in the past and where he will perform for the benefit of speed fans during the coming winter. And there he opened up the throttle in true Hearne fashion, paying particular attention to the way the sedanette held to the track on the turns.

Although the exact comment made at the close of this test by the famous pilot is not a matter of record, it is a significant fact that he entered enthusiastically into the deliberations that concluded in the purchase of the sedanette.

This latest addition to the display of new Stephens salient six models at the salesrooms of the White Auto Company, local distributors, is receiving marked attention on motor row during the present inauguration of the closed-car season. Incorporating all the latest principles of body design and finish, the sedanette carries the additional features of upholstered foot cushions and artistic toilet and smoking sets.



Eddie Hearne Believes In Being His Own Demonstrator Every Time.

Not long ago the famous speed merchant cast his eagle eye over the Stephens Salient Six and found it good. But before he attached his signature to the well-known dotted line he requested permission to give the car a little try-out under his own supervision. Hearne took the Stephens sedanette out to the Beverly Hills Speedway. What he did there no one knows. But when he came back he firmly grasped the pen and ink and unhesitatingly affixed his "John Henry" down at the place where the reading matter ends.

SELDOM APPRECIATE OUR OWN HIGHWAYS.

BUT THE EASTERN VISITORS GET A REAL KICK OUT OF THESE PAVEMENTS.

No small part of the appeal Southern California has for the tourist is its up-to-date highway system, interviews with recent visitors from other sections of the United States reveal.

"The native Californian is so accustomed to the good roads connecting practically every point of scenic interest here that he really doesn't half appreciate them," declares F. E. Lewis of the Lewis-Hilliard company, McFarlan and Handley-Knight distributors. "But the visitor, often coming from a section where the roads are only passably good, nearly always remarks upon the splendid highways here.

"The fact that the State's most typical scenery can all be reached by motor with pleasant spins over hard surface highways possible between each point of special interest is one of the best advertisements of Southern California. Fortunately located in the center of this network of good roads it is natural that Los Angeles is favored by tourists as their headquarters during a few weeks' or months' visit."

MUST BURN LIGHTS ON LONGER JAUNTS.

"A certain motorist drove into our battery headquarters the other day," said A. J. Tobey of the Western Auto Electric Corporation, distributors for the Willard batteries, "and was considerably surprised when one of our experts informed him that his battery was overcharged and that it would be necessary for him to burn his lights even in the day time. The long tripe he was making in his machine and the high charging rate of his generator meant certain destruction of his battery. An expert pointed out to this owner that burning his lights on these long trips would save his battery and that probably nothing else would.

"In that respect, at least, the European name, 'accumulator,' by which storage batteries are known over there is more literally correct. An automobile battery merely accumulates the surplus electricity developed by the generator and when that current becomes excessive, the work done in the battery (and it is just as much work for a battery to take a charge as it is to give it off) becomes a burden to it and overheating results.

"Most car owners know by this time that overheating means buckled plates, destruction of certain kinds of insulation materials commonly used and short circuits. Escape from this danger may be had by burning the headlights while on long day trips particularly when a recent test has shown the battery to be fully charged.

"The Willard Storage Battery Company strikes a timely note of warning in their latest booklet, entitled, "Willard Service; For Your Battery's Benefit—and Yours." They say never allow your battery to become overheated in service; keep all cells filled with distilled water. The battery will then take care of itself."

Hot Spot Type Manifold Gives Motor More Pep

"Practically all makes of cars are using a hot spot type of manifold, as it is really necessary in using the present-day, low-grade of fuel," says Hal Baker, sales manager of the Western Auto Supply Company, distributors of the hotspot manifold for Ford cars.

"The hotspot manifold is a proved success, having been developed by men of long experience in the development of high-grade cars, and has been produced by the experience of these men with the idea in mind of using low-grade gasoline.

"The hotspot manifold will do for your Ford car at a small cost what manufacturers of high-grade cars have spent large sums of money attempting to do.

"With the growing demand for gasoline and the falling off in the production of crude oil, there are only two solutions to the problem: First—make a lower grade of gasoline; second—use some arrangement that will enable the consumer to receive the greatest number of miles per gallon from this low-grade fuel.

"If your car is not equipped to do this, you should install a hotspot manifold. It is guaranteed to give you from 15 to 25 per cent more miles per gallon with greatly increased motor efficiency.

"The hotspot manifold is a one-piece gray iron casting that replaces the intake and exhaust pipes, and is so constructed that the intake is on the inside of the exhaust, bringing the incoming gas in direct contact with the hot intake walls heated by the exhaust, which completely vaporizes the fuel before entering the cylinders."

ORGANIZE IN APPEAL FOR NEW ROAD WORK.

WANT REDLANDS-BEAUMONT HIGHWAY PAVED; AND WITH SPEED AT THAT.

[EXCLUSIVE DISPATCH.]

REDLANDS, Oct. 22.—Commercial organizations of Redlands, Yucaipa, Beaumont and Banning are organizing in an appeal to the State Highway Commission to pave the road between Redlands and Beaumont, which is not now paved, and which was promised for this year. The road is paved in San Bernardino county to the Riverside county line, and last year it was graded and put in shape for paving by the State, as far as Beaumont.

The commission stated at that time that the road must set for a year before paving. Recently, however, Charles Whetmore, of the commission, in a talk here, stated that a decision had been made not to pave the stretch this year.

The commission will be asked to keep faith. San Bernardino county has a credit coming for some work done and the commission will be urged to use this in putting the road in good shape. It is becoming one of the main traveled roads of the interior.

WELL-KNOWN MOTOR CHIEFS JOIN LEACH.

Well known in western automobile circles and connected with the Pierce-Arrow and Marmon distributors for several years, Richard H. Magoon has joined the sales department of the Leach Biltwell Motor Car Company of Los Angeles. Mr. Magoon will actively assist Charles Hagenios, sales manager, and will have headquarters at the de luxe salesroom at the Hotel Ambassador, Los Angeles.

T. A. Heinold, for a number of years assistant manager and purchasing agent of the Miller Engine and Foundry Works of Los Angeles, also has joined the Leach organization in the capacity of assistant purchasing agent. The Miller plant and organization were recently taken over by the Leach Company.

Both men are well known in Coast motor car circles and officials of the Leach company are elated over their accession. Mr. Heinold has offices at the Leach factory. Forrest P. Richardson, a director of the company and purchasing agent, recently was named assistant general manager of the company but will continue to head the purchasing department.

HERE'S A PROSPECT YOU HAVE TO SHOW.

CUT-AWAY CHASSIS DOESN'T LOOK GOOD TO THIS MAN AT ALL.

S. H. Thompson of the Perfecto two-speed axle organization tells a good one on himself. Thompson was at the recent Fresno District fair in charge of his company's exhibit there and was demonstrating with a cut-out Ford chassis equipped with the two-speed axle. One spectator looked for a long time; and listened to Thompson's talk on the merits of the Ruckstell Company's product. Then he announced that it never would work.

"What's that?" asked Thompson. "Did I understand you to say that this won't work?"

"You sure did, young feller! Anybody can see that. With all these holes in the thing, the oil will run out and it will fill up with mud and dirt."

When Thompson came to be carefully explained that the cut-out chassis was solely for exhibition purposes and was cut away so that the internal construction could readily be understood by the general public.

Pennzoil Handitanks

Heard about the PENNZOIL HANDITANK?

Holds ten gallons of SUPREME PENNSYLVANIA Lubrication, an unlimited amount of satisfaction and a heap of convenience

Stands on end Most any place

Has a good strong Handle in the top For lifting

And a special Half-second faucet That never leaks and Works like a hair trigger

Faucet handle Comes off and Automatically locks The HANDITANK and Your supply of PENNZOIL

The whole outfit Is just the thing For the home garage

Always know What kind of oil Your motor is getting —pure PENNZOIL

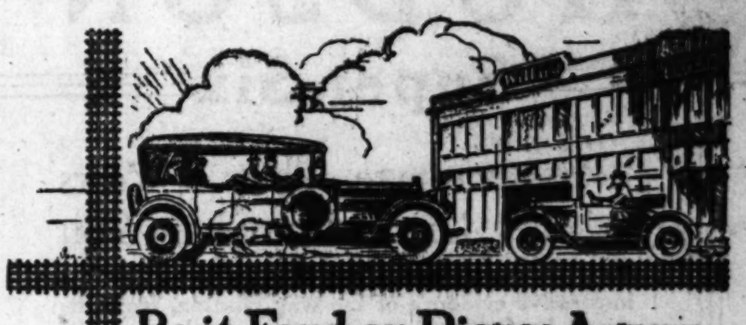
And the oil is always Handy at the start of Every trip

Sold by all PENNZOIL DEALERS

Look For the Pennzoil Sign

Panama Lubricants Co.
Los Angeles

Reader-Value THE TIMES averages 14 columns per day more reading-matter than any other newspaper on the Pacific Coast.



Be it Ford or Pierce Arrow

you will get the same prompt, courteous attention that has made Tobey's Willard Battery Service a by-word to every motorist in Los Angeles. And a testing and refilling service *absolutely free* no matter what make of battery you have. This is service—Tobey's Willard Battery Service. It is the means whereby we come in contact with you and the beginning of an understanding that will benefit us both.

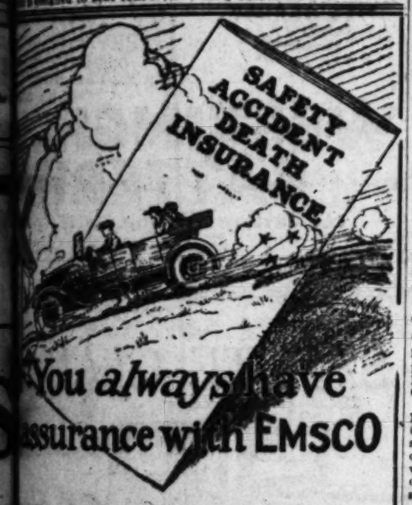
And It *Does* Cost Less To Deal Here

The small car owner will find that our huge service station offers a bigger and better repairing and recharging service at a lower price than elsewhere. How? Because systematic organization, plus tremendous buying power, plus control of overhead, plus volume of business permits our making a better price than can possibly any smaller shop. Let your next recharging or reinsulating job come here. You will learn the true purpose and real merits of Tobey's Willard Battery Service.

Tobey's Willard Battery Service

A. J. Tobey
Western Auto Electric Corp
16th & Hope

There's a service station in your neighborhood



You always have Assurance with EMSCO

...under every emergency—with death and disaster staring you in the face—EMSCO is a powerful, positive insurance giving every ounce of its tremendous power and endurance in covering your safety. It is

Absolutely Positive and Dependable

...of fine wire-woven, 95% pure asbestos construction will bring you safely to a stop no matter how sudden the need. EMSCO will not slip or grab, is fully guaranteed, and EMSCO service stations give EMSCO users a FREE inspection and adjustment service anywhere in California.

E. M. SMITH CO.
FREE SERVICE STATIONS.
Southern California outside of Los Angeles

Moor & Whitmore, 160 11th St., San Pedro.
Eddy Motor Works, 208 S. Fair Oaks, Pasadena.
Fye & Belgrove, 332 E. 9th, Riverside.
White Garage, 236 E St., San Bernardino.
Clemmer & Milling, 246 N. Los Angeles, Anaheim.
Forbis Garage, 114 Third St., Huntington Beach.
Lovejoy Garage, Burbank.
E. & L. Garage, 907 Irving, Van Nuys.
10th St. Garage, Upland.
Day & Night Garage, 217 E. Broadway, Glendale.
John B. McIntyre, 725 6th St., San Diego.

There is still some territory open for EMSCO service stations. Write or phone today.



Restocked—Prices Cut

Prices include installation

Tonneau Deflectors now ... $50

Wind Deflectors now only ... $17.50

Green Glass Sunshades only ... $7.50

Prices Good Until Nov. 15th Only.

ROMAN AUTO TOP CO.
247 South Figueroa Street
Los Angeles



TROY DEALERS RALLY 'ROUND.

Hold Powwow With Officials of the Organization.

H. J. Coger Presides at the Big Gathering.

Nash Distributors Are Loud in Praise of Car.

Dealers representing the Troy Motor Sales Company throughout Southern California and Arizona assembled here Saturday, October 15, for their semiannual meeting with officials of the distributor organization. A few firms were unable to send representatives, but over a score were represented in the gathering.

Following a meeting in the service plant building, at which H. J. Coger, vice-president and general manager of the Troy Motor Sales Company, presided, the meeting adjourned to the Wilshire Country Club, where a luncheon had been prepared and the visitors were given a chance to get acquainted with officials of the parent organization and with one another.

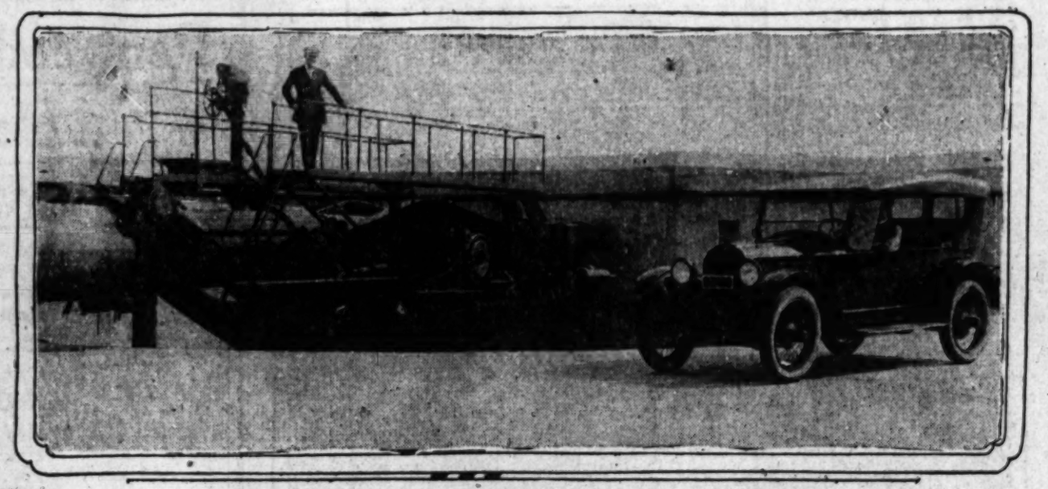
FEW SUGGESTIONS.

At the close of the luncheon, Mr. Coger addressed the gathering on Nash policies, made suggestions for the sales campaign during the next six months and asked for suggestions or criticism from those present. Without exception the dealers expressed themselves as more than satisfied with the way the Nash was performing in their respective territories and declared the only request they would have to make was for more cars.

Mr. Coger gave them figures on the Nash factory's production for the past twelve months, an outline on Mr. Nash's policies and plans for the future as gained through letters from Mr. John J. Troy, president of the firm which bears his name, and who has been with Mr. Nash at the Milwaukee and Kenosha factories for the past two months. He also stated that the Troy motor sales stood one of the highest in the United States on the sale of LaFayette cars, which are also distributed by the local firm and are manufactured by LaFayette Motors Company, of which Charles W. Nash is the head.

DEALERS' FAMILY.

In discussing the meeting Mr. Coger said: "Our Nash dealer organization has always been a sort of a family and we try to keep in just as close touch with each individual and his needs as if he actually were a member of our family. I feel that there is only one way to play fair with a dealer organization and that is to play square with them all the way. Our dealers, I believe, are all fully aware of the way we feel toward them and that we would rather lose a dozen retail sales ourselves here than to disappoint one of them to whom we had made a promise. The fact that we have built up the strong organization that we now posses undoubtedly is due to the fact that the dealers know we always play fair with them and that they can count on us to help them out if trouble ever comes."



Both of Them as Fine Pieces of Mechanism as Can be Turned Out Today.

Here's the latest thing in Willys-Knights beside one of the big guns at Fort MacArthur at Los Angeles Harbor. The motor car was driven to the fort with a load of ex-soldiers from that place and played a prominent part in a recent reunion.

SKID DEMON SOON HERE.

The season of slippery pavements is but a short distance away. Most every driver has a hatred of this season of the year. Consideration and preparation for the months in which skidding takes place should be made immediately.

"Skidding is caused by the lack of or loss of traction," said C. W. McKelvey, head of the McKelvey Motors Company, Liberty six distributors. "By throwing on the brakes of a sudden or stepping on the throttle with a bang, add to the danger of slipping.

"The average motorist fails to realize that as soon as his car starts skidding the front wheels should be turned into the direction which the car is sliding and not to the opposited direction. In order words, if the car starts skidding to the left, the driver should immediately turn to that direction.

"The distribution of weight and a car's balance has considerable to do with skidding. If both of these features are as they should be, where the equilibrium is evenly distributed as in a Liberty six, there is less danger of skidding.

"For the motorist who does much driving in wet weather a set of rules to help prevent skidding and which were compiled by the Automobile Club of Southern California should prove a great help. They are:

"Put your skid chains on at the first sign of wet weather. Watch for depressions in the street which look falsely shallow when filled with water. Do hot straddle car tracks when driving on slippery streets. Your wheels are likely to jump. In wet weather apply your brakes with the clutch still in when you start to stop, thereby decreasing your chance of skidding. Do not put too much faith in your skid chains and think you can take any kind of a chance. When turning a corner or curve do not jam your throttle on too soon. Be sure that your brakes are equalized, with the same pressure on all points."

USED-CAR RECORD KEEPS GOING UP.

OVER A HUNDRED RENEWED JOBS ARE PUT OUT IN AS MANY DAYS.

The used-car department of the J. V. Baldwin Motor Company continues to establish new records for this firm in used-car sales. Distributors of the Columbia six and saxon-Duplex report 112 used cars sold and delivered in the past 100 days. This is an average of better than one car a day at a time when there has been much complaint as to the condition of the used-car business. The total value of the used cars sold has reached an amount considerably over $100,000.

J. V. Baldwin contributes much of the success of merchandising used cars to the fact that each one is thoroughly overhauled and placed in satisfactory running condition, and then refinished before being placed on sale. In addition to this, a service card issued with each used car assures the purchaser ample service in the Baldwin shops to take care of any minor adjustments which may have been overlooked.

The removal sale of used cars held in celebration of the Baldwin Motor Company locating in their new salesroom on Figueroa street at Twelfth, will be continued the balance of this month.

Liquid Juice Adds Bang to That Battery.

The Uradia Company of Houston, Tex., manufacturers of Uradia (liquid electricity) have opened a branch office and service station at 948 South Grand avenue, Los Angeles, under the name of California Uradia Sales Company.

According to Mr. J. C. Bailey, treasurer of the local company, Uradia will charge in five minutes any automobile storage battery, that can be charged on the electric line in one to three days, without heat, corrosion or excess acid action.

One of the many features of using Uradia is, that it saves the motorist time and worry, and adds life, strength and durability to his battery.

By the use of Uradia the process of forming is practically instantaneous as the battery simply becomes an accumulator and distributor for the recollection or reception of chemical and electrical energy. As soon as a charge of Uradia is poured into a battery and the terminals placed into a position of direct contact, discharge begins. A peculiar phenomena occurs, that is, without any electrolytic action upon the plates, there is immediately deposited upon the positive plates a film of compound similar to the usual deposit of lead peroxide, with the exception, that the particles are infinitely finer and more evently deposited in form of molecules. Development of sponge much finer and more porous than usual also begins upon the negative plate. This action is continuous and as long as Uradia is kept in the battery, there will be no appreciable deterioration of either plate, as there would be in ordinary electrolysis.

Distinct Place for Light Cars is Shown Today

"Reports from railroads, iron and steel and textile industries indicating greater activity mean resumption of work in all lines, one of the important of which is transportation," says George Goodrum, manager of the Mission Motor Company, Dort distributor.

"Transportation as applied to commerce is not restricted to motor trucks which bear the burden. These highly efficient means of quick haulage must have an auxiliary, and this is what the automobile is in business. It is just as much a necessity as the commercial vehicle, which was made plain when everything was going along at top speed a couple of years ago.

"Some men who have used automobiles in business for years have tried different models, and today you will see more popular priced light fours engaged in this work than any other kind of cars. Reasons for this condition are plentiful. The four is handy, it does not take up a great deal of room and its service requirements are less than those of cars with a greater number of cylinders.

"Everywhere that the Dort is used as a business car it is proving a good investment. Averaging better than twenty miles to the gallon of gasoline it also features accessibility of working parts, so that adjustments are the matter of minutes and can be made by the owner, thereby saving both waste of time and money."

MEND PUNCTURES AS WELL AS SELL TIRES.

Determined to give their customers the benefit of a complete organization, Lute G. Gillelen and Company have established a tire service department in connection with their tire salesrooms.

"We realized from the first," says Mr. Gillelen, "that to attain the standards we had set for ourselves when we organized this firm we must be able to help our customers with their tire problems as well as all them casings, tubes and accessories. But it was not until a few days ago that we were able to complete the necessary arrangements that would make this possible.

"Now, however, we have every facility for rendering a complete tire service."

PLAYS IMPORTANT PART IN REUNION.

WILLYS-KNIGHT HELPS WAR VETERANS TO STAGE GET-TOGETHER.

The automobile enters nearly every phase of present-day activities. A few days ago a reunion of the boys who saw duty at Fort MacArthur during the World War was held and a Willys-Knight played a most important role in making the huge gathering the success it was.

It was the first reunion of the boys who first served the country at Fort MacArthur and who later saw considerable service abroad. More than 300 ex-soldiers were present, while the gathering was augmented by the presence of Gov. W. D. Stephens, Mayor George Cryer, Sheriff William Traeger and Col. Hatch, commander of the post.

Following a banquet held at the Service Club which was arranged by Miss Helene Moore, hostess at the fort, election of officers took place. The officers elected are: President, Robert L. Hanley; first vice-president, Frank R. McReynolds, second vice-president, Casey Jones; third vice-president, Bru Nichols; secretary, Hugh Waddell, Jr.; treasurer, Phillip Dodson; historian, Bartie Harvey; sergeant-at-arms, W. G. Weber; director of publicity, Harold H. Scott.

BATTERIES HAVE TO WORK THESE MONTHS.

Late fall and winter months are the real working periods of the year for the battery, declared J. W. Gaffney, head of the Gaffney Motor Sales Company, distributors of the Du Pont four.

"The battery of every automobile will, from now until next April, be taxed to the utmost, due to the shorter days," states Mr. Gaffney, "and more attention should be accorded it. In addition, it is said that the average life of a battery is fifteen months. But why not increase its longevity?

"It is a fact that the average automobile owner either does not think he needs to thoroughly understand his car or else he is indifferent to the effect that neglect or abuse of its mechanism has on his purse. It is obvious that the liquid with which the battery cells are filled in the course of time will suffer evaporation. This is doubly so because the chemical action of the battery produces a certain amount of heat, which hastens losses due to the inevitable evaporation. To make up for this and keep the liquid up to the proper level, distilled water must be added at regular intervals, once a week in warm weather and once in two weeks during the cold season. Filtered water may be bought at any drug store or garage.

"When the liquid has been reduced by evaporation, its acid content is just the same and all that is necessary to bring it up to the proper level is adding the plain water. On the other hand, if any of the liquid has been spilled or has leaked out of the jars in any way, acid has also been lost, so that in replenishing it it will be necessary to add acid and water in proper amounts, that is to say, with a specific gravity of 1.30."

CAR MUST BE LIGHT FOR JAPANESE ROADS.

When Charles B. Warren, lately appointed ambassador to Japan, opened negotiations for the embassy's motor equipment, he found unexpected difficulties in his way. Automobile men with export experience told him that a limousine of a standard American make would not do. For Tokyo's streets are narrow and her many bridges are of light bamboo, amply strong to carry the lighter burdens that make up the traffic of the little men of Nippon, but never intended to carry a big American car and its burden of seven full-sized white men.

Col. Warren will use an American car, a Paige 6-44. The chassis is Pacific. But the body will be already well on its way across the Pacific. But the body will be Tokyo-built of a size and weight to come within the requirements of Japan's traffic regulations.

WAGING REAL WAR AGAINST FRICTION.

"Every day the automobile wages a little private war all of its own—a war against friction. Motorists can win this fight by the use of an I. & M. GreesGun, which is a necessary weapon of motorists in their battle against car depreciation," says Albert Klems, the inventor of the I. & M. GreesGun.

"For the lubrication of various parts of the car, grease cups are out of date. They were the best that was offered several years ago. But grease cups are not positive lubrication. The only power behind the pressure of a grease cup is the finger leverage which is not over twenty-five pounds per square inch. Besides, it is a rather slow and tiresome process.

"The modern method of preventing friction is the nipple, into which grease or oil is forced by a grease gun. This is absolute positive lubrication."

Horses Are on Downgrade in Hawaii Today.

In far-away Hawaii the horse is as rapidly being replaced by the motor car and truck as in the States, declares E. E. Caister, manager of sales for the Standard Steel Automotive Products Company, distributors here for the Standard Eight.

Not long ago a touring party from the Hawaiian Islands visited here. Among them was an acquaintance of Mr. Caister's, who told of the remarkable progress of motor transportation in the islands and how the horse has practically been displaced.

"Thousands of passenger cars, trucks and tractors are now in service in Uncle Sam's Pacific possessions," stated Caister, "and the horse has been relegated to the 'has been' class forever, it seems.

"On the big sugar and pineapple plantations the work is almost exclusively done by tractors and motor-driven plows. This innovation has reduced operating expenses considerably, at the same time accomplishing increased and more satisfactory work. Several of the plantations are now manufacturing their own motor fuel.

"Splendid automobile roads lead to every point of interest in the islands, even up to within a few hundred yards of the rim of the active volcano of Kilauea, in the Island of Hawaii. The Territory is spending millions yearly on its roads, and one of the largest building programs in its history is being carried out, for which the advent of the automobile is largely responsible."

NEW RADIATOR CAP HAS ADVANTAGES.

"An attractive and useful addition to the car is the new Stewart cross-bar radiator cap," says Harry Ungar, manager of the Stewart Products Service Station.

"The cross-bar of this radiator cap makes it possible to obtain a leverage when loosening the cap. When installed on the radiator of a car, it greatly adds to the appearance of the machine.

"The Stewart cross-bar radiator cap is finished with a highly polished nickel-plating. The aluminum base will not corrode and stick in the top of the radiator, as does the usual radiator cap, which is made of steel and often rusts tight to the threads of the radiator," concluded Mr. Ungar.



sav tim

15 to 45 m On a Battery, Starting & Car Service

848 So. Flower St.

Downtown Service
Battery
Ignition
Starting
Lighting
Carburetion
Service

"Battery Service means downtown you—a saving of and more every time your car here for

Corner Ninth and Flo few minutes from office. Two short Seventh St., with car crossings.

HARRY W. H 848 So. Flo Bdy. 5824

WESTINGHO BATTERIE "the battery as good as it

HUDSON SUPER SIX

HUDSON Super-Six

An Advantage That 6 Years of Sales Leadership Gives You

Six years the largest selling fine car in the world is impressive evidence of the way Hudson, from the outset, has held supremacy as the value leader of its field.

Even at $3170, it outsold all other fine cars.

Were its position less deserved, surely six years would have discovered a rightful successor.

Yet today Hudson's price differential is vastly more advantageous than ever before. To its already substantial price advantage has been added a new and important low cost factor.

For today's price of $2280 at Los Angeles is based upon the lower production costs and materials market of today.

Just Compare Prices Now

That is the chief reason Hudson now undersells many cars that were formerly below it in price. That is why it has improved its price advantage over higher-priced cars to such figures that the motor car trade has marvelled.

And consider that many Super-Sixes are today rendering smooth, dependable duty after more than 100,000 miles of service.

Can any car within its new price range claim like consideration upon the basis of comparative proofs?

7-passenger Phaeton	$2280	Cabriolet	2910
4-passenger Phaeton	2280	Touring Limousine	3580
Sedan	3345	Limousine	3970
Coupe	3200		

F. O. B. Los Angeles

HUDSON SUPER SIX

ASSOCIATE DEALERS
Sellers Motor Co., Bakersfield.
E. E. Boque, Hollywood.
R. G. Adams, Fullerton.
M. R. Matthews, Long Beach.
A. G. & E. L. Hamilton, Monrovia.
Rensberg Motor Co., Ocean Park.
Dunn Motor Co., Oxnard.
Hull Motor Co., Pasadena.
H. F. Haldeman, Pomona.

Harold L. Arnold

Arnold Bldg., Cor. 7th and Figueroa St.

Public Garage Entrance, Figueroa St.—Accessory Dept., 809 West 7th St. Battery, Mechanical and Parts Dept., Entrance, Orange St.

ASSOCIATE DEALERS
Bert Leslie, Whittier.
J. W. Freiden, San Diego.
C. L. Ross, Santa Barbara.
H. L. Dawson, Victorville.
Townsend & Medbury, Santa Ana.
White Garage, San Pedro.
Hammond Bros., Santa Maria.
J. L. Price, Van Nuys.
Riverside Motor Sales Co., Riverside.
Glendale Hudson Motor Co.



WILLS SAINTE CLAIRE

The Mo-hyb-den-um Car



YOUR dominating thought when first you in the Wills Sainte Claire will be amazed at its superb riding qualities.

The remarkable Mo-hyb-den-um spring perfect balance of the car and the luxurious upho carry you over even the roughest roads with a degr smoothness and ease wholly unlike anything you previously known.

In order that you may see these unusual qualities for yourself, we invite you to see and ride in the car at your early convenience.

WESTERN MOTORS COMPANY
1058 S. Flower St., Los Angeles, Cal.

Jerome Eddy Motor Co. PASADENA
California Garage BAKERSFIELD
Powell Motor Co SAN
W. Harold OCEAN PARK

©C. H. Wills & Co.

Uradia LIQUID ELECTRICITY

Save Time Labo Expe

The Greatest Discovery of Modern Age

URADIA charges any automobile storage battery in five minutes that can be charged by the system now used in 1 to 3 days.
URADIA eliminates the necessity of renting a battery while yours is being charged.

URADIA SERVICE STATIONS ARE NOW IN OPERATION FROM COAST TO COAST

The public now looks upon URADIA Trade-Mark as meaning QUALITY, SERVICE and

URADIA is not an experiment, but is a product of established standard quality.
Our Service Station contracts can now be obtained for Los Angeles and surrounding territory.
If you are a successful, up-to-date business man who has made money and wish to make more, and if your character, business ability and financial standing is substantiated by proper references,

URADIA is absolutely harmless to the plates of the battery, but is very beneficial to the plates, adding to their life, strength and durability, and will not boil out, heat, corrosion, or cause any trouble.
URADIA COMPANY will give you the opportunity to enter a clean, permanent and profitable business.
IT IS THE POLICY OF THE URADIA SALES COMPANY TO DEAL ONLY ON A PERSONAL INTERVIEW BASIS. If interested, we would suggest that you call at our office, where you can talk to us personally.

CALIFORNIA URADIA SALES COMPANY
948 South Grand Ave., Los Angeles, Cal.



sav
tim
15 to 45 mi
on all
Battery, Ig
Starting & Li
& Carbure
Service

48
ower St.

"Battery Service Headq
means downtown ser
you—a saving of fifte
and more every time you
your car here for service.

Corner Ninth and Flower
few minutes from your
office. Two short blocks
Seventh St., with no
car crossings.

HARRY W. HARRI
848 So. Flower
Bdy. 5824

ESTINGHOU
BATTERIES
battery as good as it's na

INTE CLAIRE



g thought when first you ride
inte Claire will be amazement
ling qualities.

e Mo-lyb-den-um springs, the
r and the luxurious upholstery
roughest roads with a degree of
olly unlike anything you have

ur unusual qualities for yourself, we
the car at your early convenience.

TORS COMPANY
t., Los Angeles, Cal.

Powell Motor Car Co.
SAN DIEGO

W. Harold Dodge
OCEAN PARK

Saves
Time
Labor
Expen

ELECTRICITY

overy of Modern Age

URADIA is absolutely harmless, it pos
very beneficial to the plates of your batte
life, strength and durability, and is in all cas
out heat, corrosion, or excess sediment.

W IN OPERATION FROM COAST TO COAST.
no meaning QUALITY, SERVICE and SATISFACTION

URADIA COMPANY will give you an opp
to enter a clean, permanent and very pro
business.

IT IS THE POLICY OF THE CALIFO
URADIA SALES COMPANY TO DO
ONLY ON A PERSONAL INTERVIEW B
interested, we would appreciate your calling
office, where you can talk to our representa

DIA SALES COMPANY
Ave., Los Angeles, Cal.

TORS, TRUCKS AND CLOSED HEAD THE LIST FOR FORD LES DURING THE PAST WEEKS.

...how when asked for ...ending the new Ford ...g the recent changes ...T Ford touring car ...with public approval. ...ducts much deeper ...ve as a comfortable ...ion in connection ...at given to the ...ults in greatly im... ...ures of this fam... ...ctural improvements ...ing of the rear seat ...en pointed out by ...ring dealers.

...ion, the rear panel ...ase of an acci... ...ity replaced at ...ort, where formerly, ...f the rear portion of the car, ...ion was welded to... ...improvements noted ...ent bow of the ...ront of the projection ...outside the body ...ge in the manner of ...to rear fenders that ...rigidity. These im... ...may not radical ih ...ion is the comfort of ...passengers.

...ently banquet ...L. Hughson Com... ...of the Los Angeles ...Mr. Snow, sales ...firm, reported that ...the past month were ...than but each sales...man had almost an equal amount of sales to his credit, making the contest for first place a very sportsmanlike proposition.

* * *

Mr. William Smith, Ford dealer, Pasadena, says that he is having trouble of his own trying to provide enough closed Ford cars to meet the tourist demand. Mr. Smith says it seems to him that every tourist coming to Pasadena this winter is wiring for a closed model Ford car.

* * *

Mr. Jesse Smith, Ford dealer of Glendale, "has one" on the speed cops of that city. The traffic was blocked so badly recently that the police had to call the people off the streets—the crowd was watching Mr. Smith riding around on a rubber-tired tractor. He had been demonstrating the tractor to a prospective buyer, but all Glendale thought it was a new machine made to order for Mr. Smith and most of them were crowding close to see where the awful barking was coming from. Several speed cops were sent out after him, so he could not go as fast as he would otherwise.

* * *

Atterbury-Kemper Company report that business with them has been exceptionally good in closed cars—more than three-fourths of their sales the past week has been in this type of car. Mr. Kemper says that if purchasers do not get their orders in early, they are taking chances of having to wait for their cars, as he fears they will run low on closed car models.

* * *

Caddell Motor Company, Ford dealers, Eagle Rock, report a big sale of trucks the past week, also the sale of a tractor for crushing rock for road building. This firm sold a tractor to the city of Pasadena which has now been in operation for ten months, and so far there has not been a repair of any kind made on the machine.

* * *

The Ford bowling team of the J. E. Coberly Company won the honors from the National Hardwood Company team Monday night, knocking down the pins strong. Mr. Coberly also reports the salesmen are equally strong knocking down sales this month—having delivered sixty cars the first fifteen days.

* * *

W. I. Tupman Company, Ford dealers, reports the sale of a tractor to a local lumber company, and has other sales in view, as the large business corporations are beginning to see the great saving, as well as the great pulling power of the Fordson tractor. Many tractors have been sold this week for both commercial work and farming.

* * *

Mr. W. D. Hubbard, of the Hubbard Auto Sales Company, has been visiting in the East in the interests of the company. Mr. Hubbard spent several weeks at the Ford plant in Detroit and is visiting all large eastern city Ford dealers, to get, if possible, any new ideas for conducting Ford service.

* * *

Mr. Marshall Collins, general manager for the Oliver Chilled Plow Works of South Bend, Ind., has been visiting in Los Angeles territory this week, and is out among the dealers getting first-hand information on the plow and implement market in Southern California. The Oliver Plow Company not only manufacture a complete line of plows for the Fordson tractor, but also distributes a full line of seeding machines, hay balers, disc harrows, threshing machines and silage cutters, for use in connection with the versatile Fordson.

PUBLIC
AUCTION
at the
ion Automobile Co.
1225 S. Flower St.
Los Angeles, Cal.

...will, beginning on Saturday, October ...at 2:30 p.m. (to be continued evening ...and on Monday, October 24th, aft... ...and evening) sell at Public Auction ...highest bidder thirty used automo... ...As The Winton Company's fiscal ...closes at the end of this month, they ...decided to dispose of all of their used ...to the highest bidder, regardless of cost ...Cars consist of Winton Touring ...Limousines, Coupes and Roadsters. ...well-known makes such as Buick, ...Scripps-Booth, Oakland, Hudson, ...Paige and several others.

...of the above cars are in good mechan... ...condition and ready for immediate ...Cars on exhibition until dates of ...including Sunday. This is a wonder... ...opportunity to secure a good automobile ...your own price. Don't fail to attend this ...Dealers invited.

...Terms of Sale—One-third cash and bal... ...in ten equal monthly installments.

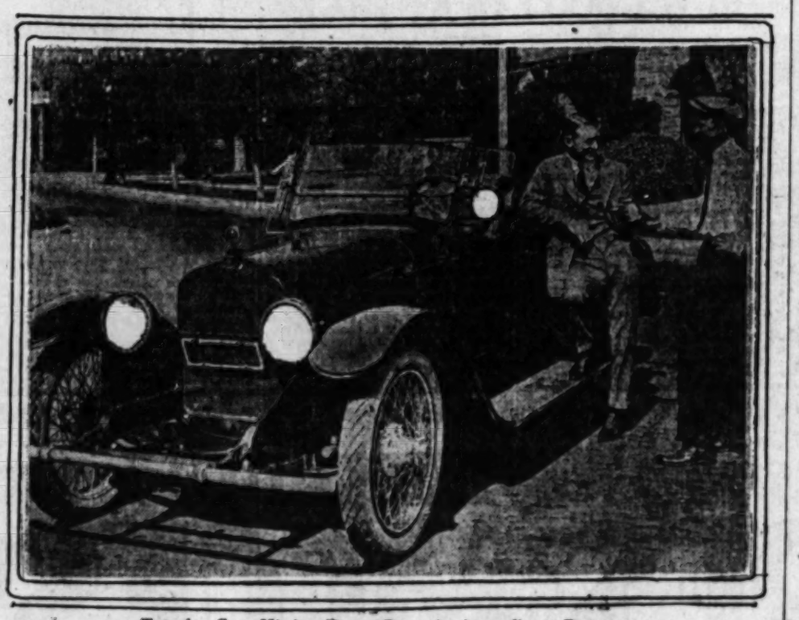
LOS ANGELES AUCTION COMPANY
...Buick, Lee Dascomb, Fred St. Clair,
Auctioneers

Over
600,000
owners

...Roadster, $1118 ...Tour. Car, $1125 Coupe, $1805 Sedan, $2025
Screen Business Car, $1200
Delivered

ATKINSON MOTOR COMPANY
TWENTIETH AND FIGUEROA
Pico 3363

DODGE BROTHERS
MOTOR CARS



Templar Cars Hitting Fancy Paces in Australia at Present.

Here we have T. B. Higgins, well-known clubman and sportsman, and Leland S. Foulks of the Boulevard Motors Corporation gathered around Higgins's new Templar sportette. Higgins is a Templar booster of the first water and recently received some interesting dope on this car's performance in Australian contests. Australia used to be Higgins's postoffice address before he moved to Southern California.

MAKES HIT IN AUSTRALIA.

The Templar has been proclaimed the wonder car by papers of Australia as a result of the last annual gruelling 1000-mile test held there, is the information received by T. B. Higgins, well-known clubman and sportsman, and who is a Templar owner and also a Templar booster of the first water. Higgins recently returned from a tour to Tahoe and the Yosemite in his Templar sportette, which to date he has driven close to 20,000 miles. Incidentally T. B. is a brother of Pat Higgins.

The Australian event is held over a course 1000 miles in length, between Sydney and Brisbane, with economy, speed, power and reliability as the deciding factors. There are demerits for any adjustments. The old Phoenix road race course is a boulevard when compared with that for the Australian event. Higgins told Leland S. Foulks, head of the Boulevard Motors Corporation, Templar distributors for Southern California.

In a large field of entries, including well-known European and American cars, a Templar roadster, just unloaded and without any preparation, finished second and at the tap, the Templar's front wheels were but a few feet from the rear wheels of the winner, a Vauxhall, one of the highest priced French creations. According to the Australian papers, no adjustments were made on the Templar and its gasoline or petrol average was better than twenty miles to the gallon. In view of the fact that petrol sells for $1 a gallon in Australia, the car's high economy average scored a tremendous hit with the motoring public there.

Large Buyers Demand Value in All Tires.

The individual who does the buying of automotive equipment for corporations employing fleets of automobiles, is of necessity a keen judge of tire values, for this one item of expense runs into a considerable figure in a year's time, according to the number of cars in use, said Warner L. Hamlen, manager of the tire division of Don Lee.

"Tires on cars used by corporations, particularly those in the light delivery business, are often subjected to so much misuse and hard treatment, that the item of tire expense is one that causes many a buyer to scratch his head in an effort to reduce it and at the same time give the utmost service," he said.

"Since Don Lee took over the exclusive distribution of Henderson giant cord and fabric tires in California, the attractive figures at which they are being offered the public, has aroused a great deal of interest among those corporations employing automobiles and light delivery trucks. As the middleman's profit has been eliminated in our selling plan, it is obvious that a considerable saving can be effected according to the amount of equipment in use. The cords are guaranteed for 6000 miles and the fabrics for 6000 and 7500 miles. Any necessary adjustments are made direct at the several Don Lee branches. While we are still short on a certain number of smaller sizes, this will be obviated in a few days upon the receipt of another shipment that is being rushed from the factory."

Can't Tell Him Business Isn't Stepping Along

You can't tell Ralph Hamlin business is poor these days, because he knows different. The way Franklins have been selling lately has been a shock to motor row and a sweet surprise for the veteran distributor.

In August Hamlin's organization came within one car of winning the capital prize offered by the Franklin factory for the largest number of sales in that month, being nosed out by Boston. In September the Los Angeles house again tore ahead through the field of entries, being bunched at the finish with Chicago and New York. But New York squeaked through with the extra car and left Los Angeles and Chicago hanging on to each other.

However, Hamlin's sales record has been most consistent and constantly bettering the same months of a year ago, which is a condition many a dealer envies. When asked the particular reason for this excellent showing, Hamlin pondered a moment and then said: "It's rather hard to determine. Of course, business conditions have been improving, but, as I recently stated, the day of the air-cooled motor is at hand and I believe the wonderful sales showing is simply due to the fact that motorists are finding out that the Franklin is just what we claim it is—an economical, comfortable and durable motor car."

TRUCK DEALER GETS IDEAS FROM USERS.

POINT OF VIEW OF OWNER VERY IMPORTANT TO MANUFACTURERS.

"Getting down to absolute facts, who knows most about the practical accomplishments of the modern motor truck? The user, doesn't he. Therefore, it is of vital importance that we always get the users' point of view," states J. Jerome Canavan, Pacific Coast distributor for Walker electric trucks.

"Motor trucks are sold on comparison with other trucks, and horses. Motor truck manufacturers have stopped talking about the competition of the horse, because it is generally admitted that the horse has been outclassed.

"On short hauls, the Walker balanced drive electric truck has outclassed them all.

"Actual operating cost and investment figures of large and experienced users of Walker trucks have warranted the officials of our organization in adopting as our slogan, 'World's lowest truck cost,' said Mr. Canavan.

LEACH TO SHINE IN BIG EXHIBIT.

ARRANGE TO SHOW CALIFORNIA CAR IN NEW YORK AND CHICAGO.

That California will be well represented at the big Eastern automobile shows this winter was assured this week when the Leach Biltwell Motor Car Company of Los Angeles closed contracts for exhibition space at the Chicago and New York shows. R. A. Wilson, production manager of the company, who now is touring the Eastern centers, and E. L. Harrison, Eastern representative, closed the negotiations with the show officials.

At least three of the 1922 models of the Leach power plus six will be displayed, all containing the new motor that is creating such attention in the motor world. The cars now are being prepared for the shows and probably will be sent by express to the New York fete, which opens first, early in January. When the Gotham show closes, the cars will be taken to Chicago and may also be exhibited elsewhere. The company was able to obtain a very favorable location in the show buildings.

M. A. Leach, president of the Leach company, will be in personal charge of the exhibits at both shows. He also will take charge of the awarding of distributors' contracts for 1922 and expects to establish agencies in every city of importance in every State, as well as establishing foreign connections.

DURANT CAR GETS WARM RECEPTION.

[EXCLUSIVE DISPATCH.]

FLINT, Oct. 22.—The new Durant four-cylinder car, driven to Michigan from the Long Island city plant in the East, is here on exhibition. It is in charge of W. R. Willett, a former Flint man, now attached to the Durant factory staff. On the drive west, residents of Findlay, O., where the axles for the car are made, turned out with a brass band and gave Mr. Durant's latest creation a welcome.

THINKS "TIME-SAVER" WOULD BE GOOD NAME.

Harry W. Harrison, he of Westinghouse battery fame, is thinking of coining a new slogan for "battery service headquarters."

Mr. Harrison thinks that "the time saver" would be a very appropriate name, as he claims almost every motorist who drives in for battery, starting and lighting, ignition or carburetion service, can save anywhere from fifteen to forty-five minutes by patronizing "battery service headquarters." Its convenience of location—two short blocks from Seventh street, and within a few minutes of almost any downtown store or office, enables this big saving of time, with the added convenience to the motorist of being able to secure all of his service at one place.

T. A. Guild, sales manager, and S. S. Graham, treasurer of the Westinghouse Union Battery Company, who have been in Los Angeles during the past week, on a tour of inspection, have expressed themselves in glowing terms over the local Westinghouse battery service station, which they claim is one of the best-planned and equipped in the country today.

FILLING GREASE CUPS A MESSY OCCUPATION.

"Most every motorist takes good care to keep the tires of his car correctly inflated," said C. A. Roesch, manager of the California Lubricator Company. "He is watchful to maintain the water level in his radiator," continued Roesch, "and he is methodical in his habits of replenishing the oil in the crank case. He keeps the fuel tank filled.

"But if you question forty car owners regarding the lubrication of the other twenty-four to forty-five bearings, scarcely five out of the forty can possibly vouch for the effectiveness of their lubrication system.

"The reason is that neither grease nor oil-cup methods are positive; that they are so messy and ineffectual that many car owners neglect lubrication rather than muss with cups and dabble with grease."

TEN STATES PLACE TAX ON GASOLINE.

[EXCLUSIVE DISPATCH.]

NEW YORK, Oct. 22.—Ten State legislatures have imposed a tax on gasoline during the current year. They are Arkansas, Arizona, Connecticut, Florida, Georgia, Montana, North Carolina, Pennsylvania, South Dakota and Washington.

Prior to this year Colorado, Kentucky, New Mexico and Oregon had levied such a tax. The State of Louisiana has written such a measure into its constitution.

ELECTROCUTED!

Is Your Car Sentenced to Capital Punishment in a Death Chair like Sing Sing's?

WHY NOT PARDON IT?

VIVO
OSCILLATOR
THE SPARK OF LIFE FOR MOTOR CARS

WILL SAVE IT and you won't have to pay the big repair bills that are as mournful as funeral expenses. Let an expert show you something astonishing about electricity in your car.

Look for the Yellow Sign
At Shops of Men Who Know

—vivo—

840 South Los Angeles Street
Or any VIVO Service Station

GMC

General Motors Trucks

Lowering the Cost Of Truck Transportation

In the Model K-16 GMC truck there are mechanical improvements years in advance of ordinary truck building.

Every one of these improvements is a common-sense, practical feature directed toward lowering the cost of truck transportation.

These are distinctly GMC features—found only in GMC trucks:

Removable Cylinder Walls, Removable Valve Lifter Assembly, Dual Cooling System, Super-Heated Carburetion, Centrifugal Fly-Ball Governor and Special Process Integral Connecting Rod and Bearing.

The Model K-16 now sells for $1495 at the factory—$500 below its former price.

See your dealer for more details about this truck and other larger GMC Models, also reduced in price.

GENERAL MOTORS TRUCK COMPANY
Division of General Motors Corporation
PONTIAC, MICHIGAN

DIRECT FACTORY BRANCH
1063-65 South Figueroa St.



Ford
THE UNIVERSAL CAR
$355

A Sound Investment

WHERE can you spend $355 in motor transportation where your dollar will go as far as in the purchase of a Ford Touring car?

The initial outlay and the after expense are so small that your Ford Touring car will pay for itself many times over whether used as a family car for pleasure, for business purposes, or both.

The sooner you place your order, the sooner you will be enjoying your Ford car. Terms can be arranged.

Authorized Ford Dealers

Clark & Leonard, 2219 W. Pico—West 6072.
J. E. Coberly Co., 1918-1922 S. Main—South 841.
W. D. Dunham, 1250-60 W. Seventh—Wilshire 837.
J. Benj. Fahy, 1042 S. Grand—Broadway 1500.
Benj. A. Finch, 840 S. Los Angeles St.—13653 and Pico 544.
A. L. Fleming, 1817-1823 E. First—Boyle 824.
Hubbard Auto Sales Co., 757-777 S. Central—Broadway 5606.
William L. Hughson Co., Tenth and Olive—Broadway 2963.
J. A. Nadeau, Central at Slauson—South 2240.
Neil Auto Co., 1800 Pasadena Ave.—Lincoln 323.
Hamlin W. Narney, Inc., 4267 S. Vermont—Phone Ver. 1017.
W. I. Tupman Co., 3380 So. Figueroa—South 2821.
Walker & Todd, 3589 Stephenson Ave.—Boyle 2353.
Atterbury-Kemper Co., 267 S. Western Ave.—56508.

EAGLE ROCK
Caddell Motor Co., 222 E. Colorado St.—Carvanza 1062.

GLENDALE
Jesse E. Smith, 115-125 West Colorado Blvd.—Glendale 432.

HOLLYWOOD
Gray Motor Car Co., 1718 Cahuenga—Holly 2048.

HUNTINGTON PARK
Lloyd L. King, 180 S. Pacific Blvd.—285-285.

PASADENA
William E. Smith, 707 East Colorado—Colorado 93.

SOUTH PASADENA
Joseph A. Moore, 801 Fair Oaks Ave.—L. A., 351-370; Pasadena, Fair Oaks 3100.

3000 Want-Ads *are telephoned to THE TIMES every Saturday for insertion in the Sunday edition. These advertisements are read by virtually the whole buying audience of Southern California.*



[This is the hundred and sixth of a series of articles dealing with trapshooting, hunting and fishing by Capt. Tom Marshall, a noted authority on the great out-of-doors.]

Where millionaires hobnob with feathered aces of the air. Crane Lake is located four miles northeast of Browning, Ill., near the mouth of the Sangamon, at its confluence with the Illinois River. Crane Lake is two miles long, averaging about a half-mile in width. Fed by springs from the bottom water is ever cold. Forests of fine oak trees skirt the shores and adjacent ridges, bearing masts, which have proven most seductive to migratory birds. Crane Lake was at one time the property of Powers Brothers of Decatur, Ill. The lake was later transferred to a syndicate, who have followed the policies of game conservation and protection originally adopted at Crane Lake Sanctuary.

As a house guest of Powers Brothers, prior to the sale of the land, I carefully studied the policies, which not only protect and perpetuate game on privae preserves, but conserve it for the nation at large. Crane Lake, as above described, is a veritable duck sanctuary. Not a shot has been fired on this lake for years. Ducks and geese aggregate there from every section, driven in by incessant outside shooting and attracted by their intuitive duck knowledge of absolute safety.

They usually arrive at great height, reaching a point directly over Crane Lake, they volplane down in funnel shape, darting and twisting as they near the water. Eliminating circling, they immediately alight, which ducks never do, unless confident of safety, in their own minds. This is also an evidence of "home-coming ducks." Strange migrating or uninitiated birds always circle the lake, settling on the water about the third excursion around. Flocks frequently arrive, apparently directed and guided by the head of the family, who had visited there before and was piloting in the recent brood.

They were coming from the north, at a double safety height. When the head of the lake was reached, their wings were set and they volplaned and coasted down with the velocity of a bullet. Settling on the water without a circle of investigation, indicative of former acquaintance with surrounding environment. Strangers arriving could be distinguished by their flight and action, attracted by thousands of birds splashing, calling and playing in the lake.

About 4 o'clock in the afternoon grub call would be sounded, birds would then take wing headed for the fields of grain, in perfect formation, but intermittent periods. It required about an hour for the "campers" to all depart. Before a storm, wonderful flights of ducks and geese were always seen dashing for the lake. In the judgment of Chan Powers, authority on "duck-ology," those birds were conversant with and took advantage of the safety and protection extended them in Crane Lake. A strict code of shooting rules always prevailed about Crane Lake, which governed the balance of the preserve, where shooting was permitted, at a distance from the sanctuary lake.

Lying on the north shore of Snicarte Slough, a bayou off Illinois River, was their wonderfully outfitted house boat, equipped with every modern accessory and convenience. A stateroom fitted with brass beds, closets and sideboards, was assigned to every member of our party. A circular table in the reception room, covered with green baize cloth, was devoted to old maid, dominoes, fudge or some other game equally as interesting. The chef specialized on serving those winged messengers in every known and acceptable style. When birds were first arriving from the north, no shooting was permitted as weather temperature for keeping birds was not right.

No birds were killed during warm weather when they could not be preserved. Neither was there more birds killed than waiting personal friends (whose only chance for a duck dinner was the generosity of their nimrod friends) could utilize. Hours for shooting were between 9 in the morning and 3 in the afternoon. No person left the houseboat before 9, leaving the birds undisturbed prior to that hour. All were scheduled for a return to the boat at 3. Hence the ducks were undisturbed when they returned to their roosting grounds in Crane Lake.

Private clubs handled on the lines of Duck Island or Crane Lake clubs are of vast benefit to the shooting fraternity at large. Sanctuary Lakes are the only havens of rest for burnt-out birds, driven from the outside or public shooting grounds, which knows no conservation. Both government and States have insufficient territory where birds are protected and can find rest during the time of their migratory flight or incubation. Attention should be given by State authorities to the home life and protection of migratory birds that are disposed to remain and breed within their immediate territory.

SHOW GOOD EYE AT THAT.

To be held up and have his demonstrator taken away from him was hard enough, but when the bandits took all his surplus cash and with it his overcoat and gloves, A. L. Peterson, salesman with the Thomason Motor Car Company, Southern California and Arizona distributors for the Scripps-Booth, is of the opinion that they are not in the class sometimes known as "gentlemen of the road."

However, he is also as firm in his opinion that they have a very keen knowledge of motor-car values, when they selected a new 1922 Scripps-Booth touring car as their prize.

Peterson was on his way home from the Santa Monica Bay district last Friday night, driving along Pico Boulevard. At about 11 o'clock, when nearing the end of the car line, a Ford drew up beside him and a man on the running board, sticking a gun against his face, told him to stop. Peterson said that gun looked like the biggest piece of artillery he had ever seen or read of, so he decided to comply.

Ordered to get out of his car, one man—tall and wearing colored glasses—stuck a gun against his stomach, and still another, a small chap with a handkerchief over his face, placed another gun against his back. He was searched and then told to leave his overcoat and gloves in the new Scripps-Booth, and with his hands above his head, be on his way. One of the duet then entered the car he had been driving and the other climbed back into the Ford, and they drove from sight. Peterson informed the police as soon as he could reach a telephone.

"When a car is so popular that road agents want it in their business, it looks as though we'll have to keep them in at night," declared D. H. Thomason, head of the concern that bears his name.

NEW EXECUTIVES IN COLE ORGANIZATION.

J. H. McDuffee, who has recently become first assistant to the head of the Cole Motor Car Company, announced yesterday that Homer McKee, formerly in charge of Cole sales and advertising, has been appointed advertising counsel to the Cole organization and will handle Cole advertising through the Homer McKee Advertising Company of Indianapolis.

Simultaneously the appointment of Charles S. Crawford, formerly chief engineer of the Cole Motor Car Company, as engineering consultant to the Cole organization, is announced by J. J. Cole, president of the Cole Motor Car Company. This, on the heels of the recent acquisition of J. H. McDuffee as assistant general manager of the Cole company is generally accepted as meaning that, in the opinion of J. J. Cole, the moment has finally arrived for a resumption of vigorous and energetic business policies.

SENDS DISTRESS SIG

Many automobiles are sending out radio waves, unheeded "SOS" messages, while they are being electrocuted just as surely and with the same degree of certainty that the electric chair in Sing Sing does its work. The result is expensive repairs and replacements in addition to expensive gasoline consumption.

More than 600 cars in Los Angeles have been saved from electrocution, and thousands have wondered at the pep of various types of cars in hill climbing, or pick-up, or marvelously low idling. It is simply putting the ignition system into balance. World famous ignition engineers have tackled the problem for years, and now it has been solved. It is a secondary condenser with a minimum loss that will carry through the range of changing resistance from idling to high speed work.

Vico Oscillator, made in Los Angeles, is the device. It prevents ra- diated loss of the ignition greatly PUTS ALL THE FIRST MOT TO Emery S. Pa., recently with five touring car. Their road mountains of Pa., a long top.

At the tai lived up never went that road.

The fact made the was almost for him.

WITH THE CHECKER PLAYERS.

NOTES AND PROBLEMS.

PUBLICATIONS IN THE REALM OF CHECKERS.

By John Dougherty.

October 23, 1921.

Chess and checker Headquarters, 820 Union League Building, corner of Second and Hill streets. All chess and checker players invited to join. For further information concerning the club, see or write the secretary, D. H. Bowen, at the clubrooms.

All communications intended for this department should be addressed to John Dougherty, The Times, Los Angeles, Cal.

AMONG THE FANS.

J. Bowen is back in the city after a six months' stay in the country.

Mr. Stone, one of the strong Iowa players, is here to spend the winter.

Joe Rayburn is again located on his ranch near Upland.

With the next issue, due to arrive this week, the A. C. M. completes its first year. The old subscribers should renew their subscriptions at once, all other players should get their name on the subscription list p.d.q. Write to the publisher, M. D. Tetzel, Wichita, Kan.

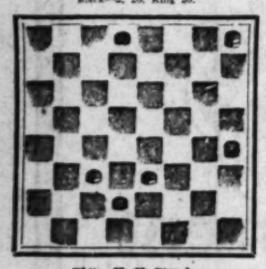
Hugh McKean has purchased property in Wichita, Kan., with the expectation of making that city his home.

The Old Fourteenth game in this issue by W. C. Belden of Cavamonga, Cal., should be very interesting to those interested in that line. Mr. Belden has taken little part in checkers for several years, but as an analyst he does not have to take a back seat to any player in the world.

PROBLEM NO. 575.

This problem was shown in the chekerless last week. Will some one supply the author's name?

Black—2, 29. King 20.



White—22, 23, King 4.
Black to play and win.

PROBLEM NO. 576.
By R. R. Rutledge.
Black—1, 11, Kings 3, 15.



White—9, 23, Kings 14, 24.
White to play and win.

SOLUTIONS TO PROBLEMS.

PROBLEM NO. 572.
By J. Drouillard.
Black—2, 5, Kings 3, 26.
White—11, 14, 16, 17, King 12.
Black to play and win.

26-22	11- 6	6-15	10- 6	3- 1	
17-13	22-18	14-10	15-11	8- 3	B. wins
3- 8	13- 9a	18-15	16- 7		

a—6-4 is no better.

PROBLEM NO. 574.
By the editor.
Black—16, 14, Kings 7, 29.
White—8, 23., Kings 25, 28.
Black to play and draw.

7- 3	29-25	15-19	32-28	25-22
3- 7	7- 2	27-32	16-11	21-17
10-15	4- 8a	16-20	21-17	22-18
25-27	7-11	20-24	28-25	27-18
14-18	8-12	11-16	28-32	29-24
				Drawn

a—7-10 is tricky, but only drawn.

LOS ANGELES TIMES GAME, NO. 2001.
Old Fourteenth, by W. C. Belden.

In contributing the following analysis W. C. Belden writes: "I am sending you some play, which I believe to be sound, on that Old Fourteenth game recently published by Hefner. I think after fifteen years of analysis that the true merit of the 15-18 move should be discovered. The only claim I make for the play I am sending you is that it corrects Hefner's play for a draw, as published in Times game No. 1072." (The game should have been numbered, 1172.)

11-15	24-20	12-19	28-24	25-16
23-19	6- 9	27-24	30-27-3	30-11
8-11	22-18	19-25	32-28	2- 6
22-17	15-22	24-20a	27-31	17-14
4- 8	32-27	22-26b	24-28	6- 9
26-22	10-17	31-22	31-26	14-10
9-18	21-14	25-29	10-15	9-14
27-23	11-15	29-25	26-22	10- 6
15-18	20-11	27-31	15-11	1-10
28-14	7-16	26-21	9-13	6- 1
11-14	16-10	21-27-1	22-21	10-15
26-23	14-19	21-17	5- 9	1- 6
8-11	25-16	27-23-2	14- 5	W. wins

a—In Los Angeles Times game, No. 1172 (September 11, 1921.) 24-19 is played by A. F. Hefner with a drawn result. I submit the Leyt to win for White.

b—If 2-7, 20-16, W. wins. If 9-13, 18-14, W. wins.

VARIATION 1.

9-13	8- 8	27-23	10-14	15-19
21-17	24-19	12- 8	9-17	16-11
2- 7	8-11	8- 3	21-14	19-24
10- 6	19-16	14- 5	5- 1	11- 7
1-10	31-27	26-21	11-15	24-27
28-24	16-12	5- 1	29-16	7- 3
				W. wins

VARIATION 2.

9-13	7-11	28-16	10-23	24-28
28-24	14- 7	14- 7	7- 3	12-16
3- 7-4	8-10	16-19	15-19	28-27
10- 6	30-25	7-14	3- 8	22-18
1-10	27-23	11-15	19-24	W. wins
24-19	16-14	14-10	8-12	

VARIATION 3.

2- 6	22-15	28-24-3	2- 6	22-15
30-26	25-19	7- 2	26-30	14- 9
6-15	15-10	24-19	23-14	6-14
14-11	19-28	25-22	24-23	9- 2
9-18	11- 7	19-28	17-14	W. wins

VARIATION 4.

27-32	28-24	2- 7	19-23	
30-26	19- 3	14-12	23-27	
23-28	2-11	24-19	28-19	
24-19	19-16	12- 8	8- 4	W. wins

VARIATION 5.

5- 9	6- 9	1- 5	17-14	22-25
7- 2	19-28	7-10	21-17	6- 2
9-13	9-14	26-30	14-10	25-21
25-22	25-30	10-14	17-26	2- 6
28-24	16- 7	30-25	15-14	W. wins
2- 6	8-10	14-18	26-22	9-14
24-19	14- 7	25-21	10- 6	Drawn

LOS ANGELES TIMES GAME, NO. 2002.
Antaine Lassis.

I spent Saturday and Sunday last week at the Reyburn ranch in Upland. Joe and I had played checkers rather late on Saturday night, so Sunday morning found us still "in the land of nod" long after our wives were out doing the chores. Joe finally woke up about 8.30 and, hearing me stirring in the next room, challenged me for a blindfold game. Here is the result:

Black—Reyburn.		White—Dougherty.		
11-15	22-17	10-17	15-10	22-18a
24-20	15-18	28-19	20-23	10-15
8-11	29-25	17-21	10- 7	18-14
22-18	18-27	19-10	26-22	15- 8
15-22	32-23	7-14	18-14	14- 5
25-18	4- 8	24-28	11-15	5- 4
10-15	23-22	21-25	7- 3	1- 6
28-22	11-15	22-18	15-19	4- 8
6-10	30-26	14-17	14- 9	6- 1
27-24	8-11	24-19	18-27	29-10
9-14	17-13b	25-29	31-24	12-19
18- 9	14-17	19-15	8-11	3- 7
5-14	21-14	8- 8	24-19b	Drawn

a—At this point I was sorry I had left my pocket board at home, but this seemed the only move left.

b—At this stage Joe's wife went in to call him for breakfast. I heard something fall and a lot of noisy like checkers rolling on the floor. After a brief silence Joe good-naturedly called out: "The game is called on account of darkness. I never could read the men."

c—The rest of the game is given as a likely continuation.

LOS ANGELES TIMES GAME, NO. 2003.

This game was the fourth game of the first Pomeroy vs. Jordan match and is taken from an old file of the San Francisco Post. The notes are by Hopewell, who was editing the Post column.

Black—Pomeroy.		White—Jordan.		
11-15	7- 9a	4-11	12-19	3- 7
23-19	22-18	27-24f	24- 8	8- 1
9-14	18-14f	29-25	26-22	22-26
22-17	18- 9	24-19	14-14	1- 5
5- 9a	5-14	7-10	23-18	26-31
26-22b	20-25	31-27	14- 5	5- 9
9-13	7-10	2- 7	18-15h	31-27
24-20c	25-22	18-14	6- 2	9-14
15-24	9- 7	19-17	15-10	27-24
28-19	25-18g	23-18	28-24i	6- 2
13-22	14-17	7-10	10- 7m	24-15
25- 9	21-14	27-24	24-19	20-16
6-13	10-17	25-29	7- 3	11-20
26-28	19-15h	32-28	9- 5	2-11n
8-11d	17-22	30-26	17-22	Drawn
28-23	15- 8	19-16	2- 6	

a—Forces the opening, which is only occasionally played this day of the two-move restriction, but which was the favorite opening of many of the famous players whose names are household words.

b—Probably the safest defense.

c—The late C. F. Barker originated the famous 15th-26 defense here, with which he was quite successful. The move was not a new one, but Barker's continuation was.

d—There are several ways of playing here; all good.

e—11-15 is the natural move; it has been played in the past and is met by either 27-24 or 32-28.

f—A very old line and does not seem to have been practised much.

g—Barker's "American Checker Player" gave 27-24, but the text move is better.

h—W. R. Barker went 18-15 against R. D. Yates, drawing.

i—Note the elegance of Jordan's play for the draw from this stage. He probably was familiar with the formations.

j—With a man up Pomeroy's position was full of promise, but a promise means nothing to Jordan unless it is kept.

k—After the game Pomeroy was asked why he did not keep on after the man. His reply was: 28-24, 14-5, 24-19; easy draw.

l—Some claim to this move.

m—If Black fails to move the king, then White draws at once by 9-6, 16-1, 24-19.

n—Time of game, one hour and a half.

Reasons why "WESTERN AUTO" is the best place to b

TIRES and ACCESSORIE



Because Western Auto sells high quality, standard brand, trade marked accessor supplies at 20% to 40% less than others.

Because Big distribution through 34 stores means huge buying of tires and a ries in carloads, resulting in lower prices to you and an assurance of new, fresh stock a

Because At Western Auto you can find the largest and most complete assort Auto Supplies, Tires and Repair Materials in the city, courteously displayed by salesmen every desire is to please.

Because Full satisfaction is assured when dealing with a big, reliable house like ern Auto, where guarantees mean what they say and adjustments or refunds cheerfully a erally taken care of in any of our numerous stores.

LARGEST STOCK OF ACCESSORIES

Get the habit of visiting Western Auto whenever you need tires, tools, accessories or repair materials of any kind. We make it a point to carry the largest assortment in the city and are sure you can find just what you need in our big store.

SPECIAL PRICE ON BUMPERS



This week only, motorists will be given the opportunity to equip their cars with a set of bumpers at an exceptionally low price. We carry many styles, such as round, diamond or channel. Let us show them to you.

Universal Channel Bumper
Our Reg. Price $10.50
Special this week $8.40

Extra Quality Diamond Bumper
Our Reg. Price $11.50
Special this week $9.20

Others at Proportionate Prices

Steering Guides for Fords

Hold your wheels steady, thereby relieving driving strain and making your Ford much easier to control. Easily installed, they provide safety in driving and freedom from the annoying rattle of a loose steering rod.



Our Price Per Set $1.35

Special Price on Extra Quality Duck TIRE COVERS

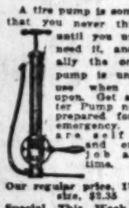


Unless protected from the elements, your spare tire will depreciate almost as fast as if it were being run. Take advantage of the special prices for this week on quality tire covers. They are well made of heavy duck with narrow, white bead strips.

Reg. Price, all 30 to 32 inch, $2.85
Special this week $2.15
Reg. Price, all larger sizes, $3.45
Special this week $2.60

Get a 'Master' Now

A tire pump is something that you never think of until you urgently need it, and usually the ordinary pump is unfit for use when called upon. Get a Master Pump now, be prepared for that emergency. They are self oiling and do the job all the time.



Our regular price, 1¼-inch size, $2.35
Special This Week, $1.90
Our regular price, 1½-inch size, $2.65
Special This Week, $2.10

A NEW TOP FOR $6.75
Special Reductions This Week Only



Just think, a new top for your Ford roadster for $6.50, or if you have a touring car, $7.65. These recover outfits come complete ready for attaching.

Our Reg. Price Roadster, $7.10. This Week Only $6.50
Our Reg. Price Touring, $8.75. This Week Only, $7.65.

SPOTLIGHTS



As darkness creeps on earlier each evening it emphasizes the need of a good spotlight. For finding street or house numbers, etc., they have no substitute. They also add a touch of distinction to the appearance of your car.

See Our Big Assortment from $3.95 to $12.35

Hot Spots Manifold for Fords



To get efficiency from the present-day low grade of fuel it is necessary to have a good intake heater. The hot spot is the same type as used on some of the best cars, and is absolutely guaranteed to give you 20 to 40 per cent more mileage, together with greatly increased motor efficiency.

Regular Price, $9.75
Our Price, $5.65

This Week Only
Reduced Prices on Running Board
Tool Boxes



The one useful accessory that nearly every car lacks. Here is a well-made, fine-appearing tool box that will grace the running board of any car. Equipped with Yale lock and large enough to accommodate all your tools, jack and pump.

Special Price This Week,
$2.50

Special on Work Suits



When you oil and grease your car or put in a new spark plug it is so easy to just slip on a motor work suit, which fully protects your clothes and allows you to go after your work as if you meant it. Included in these special prices are Genuine Outeralls and Lee Unionalls.

Heavy Khaki all suits $2.95
Heavy Blue Denim Suits $3.35

MAIL ORDERS
If you don't live close enough to our store to drive in, just mail your order in. You take no chances, as everything is guaranteed.

LOWEST PRICES IN THE CITY

On standard quality, factory guaranteed tires that have been thoroughly tried and proven by Western Auto customers throughout the West. We have distributed over 14 carloads of these popular Nebraska Tires, and the way they have withstood abuse and delivered mileage proves them the equal of so-called "standard tires" selling at much higher prices.

NEBRASKA TIRES
6000-MILE GUARANTEE
TAX PAID

30x3	RAISED TREAD.	$ 7.75
30x3	NON-SKID	7.95
30x3½	NON-SKID	9.80
32x3½	NON-SKID	11.95
31x4	NON-SKID	13.45
32x4	NON-SKID	15.80
33x4	NON-SKID	16.55
34x4	NON-SKID	16.95

FREE TUBES
WITH PHARIS AND INDIA TIRES

Are continued for a short time on these popular tires that have been handled by Western Auto for years. We save you from 20% to 40% in addition to the free tube.

PHARIS 7000-10,000 Miles Guarantee			INDIA 8000-12,000 Miles Guarantee		
Size	N. S. Fabric	N. S. Cord	Size	N. S. Fabric	N. S. Cord
30x3	$10.75	....	30x3	$15.15	....
30x3½	12.80	$19.35	30x3½	17.90	$24.45
32x3½	16.20	26.30	32x3½	23.75	32.95
31x4	17.90	....	31x4	26.00	....
32x4	21.50	33.50	32x4	28.45	41.80
33x4	22.65	34.50	33x4	29.75	43.00
34x4	23.10	35.40	34x4	30.20	44.20
34x4½	....	39.70	34x4½	....	49.75
35x4½	....	40.90	35x4½	....	50.90
35x5	....	49.50	35x5	....	61.80

OTHER SIZES AT PROPORTIONATE PRICES

Western Auto Supply Company
911-17 So. Grand Ave.

Branch Corner Twelfth and Main Streets — Stores in All Principal Western Cities

Sunday Morning Los Angeles Times

The Garden Beautiful in Southern California.
INFORMATION BOTH PRACTICAL AND SCIENTIFIC. BY ERNEST BRAUNTON.

THE flower show and plant exhibition which opened Thursday, October 20, at Exposition Park, Los Angeles, to continue over the 28th, is the largest, finest
to ground is soaked two feet deep when planting, and again two feet deep when the

OCTOBER 23, 1921.—

ENDS DISTRESS SIGNA

utomobiles are sending out
es, unheeded "gos" mes-
ils they are being elec-
ust as surely And with the
ure of certainty that the
air In Sing Sing does its
The result is expensive re-
ive gasoline consumption.
has 400 cars in Los An-
been saved from elec-
and thousands have won-
he pep of various types of
il climbing, or pick-up, or
p low idling. It is simply
e ignition system into bat-
rld famous ignition engi-
e tackled the problem for
now it has been solved.
ondary condenser with a
how that will carry
he range of changing re-
rom idling to high speed

dated loss of
the ignition
greatly increa
puts all the

FIRST MOTOR C
TO REACH

Emery R. Hea
Pa., recently start
with five friends in
touring car.
Their road
mountains of
Pa., a long haul
top.
At the top, the
talneer, who
lived up there
never seen as
that road.
The fact that
made the climb
was almost beyond
for him.

st place to bu

ORIES

d, trade marked accessories

buying of tires and acc
nce of new, fresh stock alw

most complete assortmen
y displayed by salesmen wh

a big, reliable house like W
or refunds cheerfully and

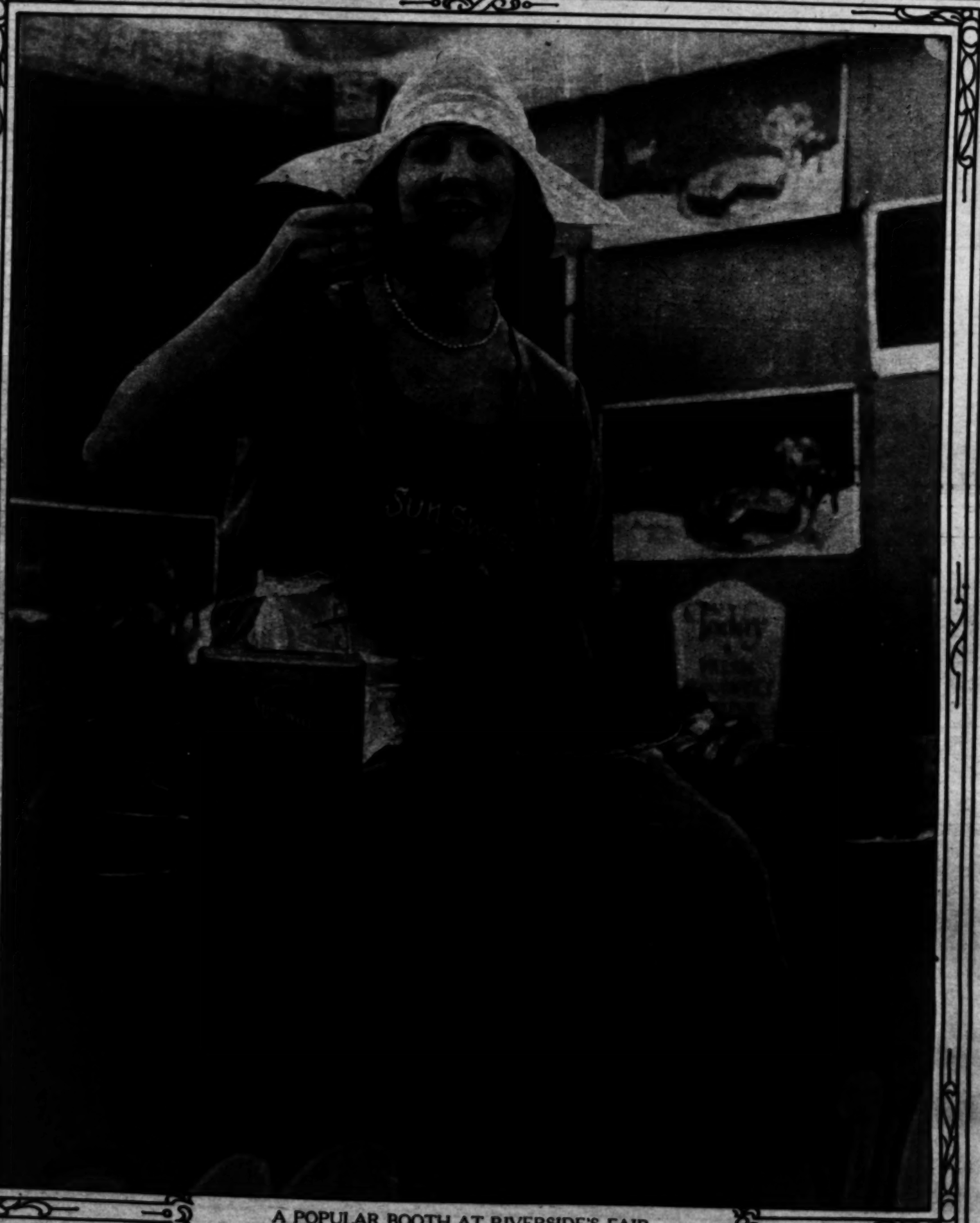
RICES

Y

Los Angeles Sunday Times

PROGRESS AND PRODUCTION

SUNDAY MORNING, OCTOBER 23, 1921.



A POPULAR BOOTH AT RIVERSIDE'S FAIR.

RIVERSIDE FAIR STOCK CHAMPIONS.

IN
PE
OIL

throne of
dapest. Re-
niral Nich-
sangvin-
Emperor.

AP
EATES.

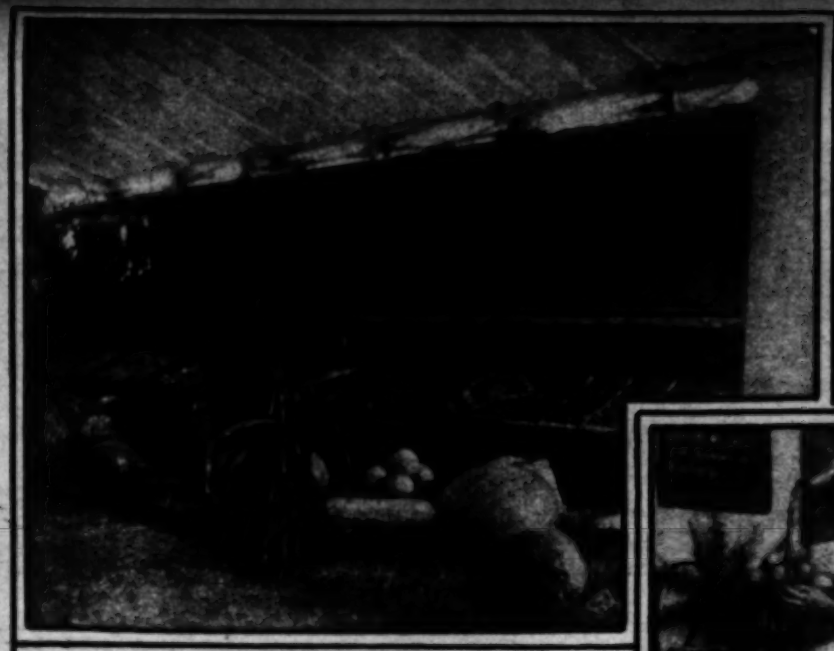
Arrive
ital.

Hopes for
rmament
ce.

CENTS.

...ny
...m Cities
...Tires
...Tires
...Tires

Marvelous Production Mirrored at Riverside Fair.



The Orange county exhibit contained a great variety of products.



Arlington exhibit of fruits, vegetables and poultry products.



Attractive Los Angeles county exhibit.



The California Almond Growers' Association's showing was interesting.

"Ramona," seated, received the exhibit of Hemet Valley.

The Kings county exhibit was awarded second prize in its class.



Showing of Beaumont, where red apples grow.



Dates and a peach, Coachella Valley exhibit.



Berkshire swine breeders' exhibit of pork products.

Some Observations on Chicken Feathers.

THEIR CONSTRUCTION, FUNCTION AND SIGNIFICANCE. BY HENRY W. KRUCKEBERG.

IT IS at times surprising as well as amusing to note the opinions and conclusions that some people hold on the functions of molting or shedding of feathers in bird life. Though a natural process, there is always a mercenary disposition to avoid it as much as possible, hence there are advocated so-called "systems" that will shorten the period of its operation to accelerate a return of normal production of hen fruit in paying quantities. The idea is somewhat lost sight of that bird clothes will wear out and that new ones must be supplied in much the same way that fur-bearing animals shed their hair only to make way for a new coat. But in either case the discarded clothes are not only worn out but dead, and as such fall away from the body to be replaced by live ones. During this process domesticated fowl and animals demand some special attention from their caretakers, more to insure a robust physical condition while being refurbished rather than to unduly force the process. To starve fowl for a period and then feed heavily to accelerate the growth of new plumage may shorten the molting period, but it also brings about radical changes in the system which are not always for the best. In this connection it may not be amiss to call attention to the peculiar character of feathers and how the process of reproduction really takes place.

To borrow the vernacular of the plantsman, feathers might be called hardy annuals. To be sure they are not planted, neither are they grown from seed or cuttings, still they require a certain amount of cultivattion. Abnormal forcing is to be deprecated, yet a starving bird, poorly nourished, will prove quite as unsatisfactory. It might be said that the oird is the soil on which feathers grow, hence should be properly cultivated. One so treated when killed will clean much better and present a better carcass than one that is dilatory in getting a new suit of winter clothing.

Now the function of clothes, whether tailor made or a growth in nature's laboratory, is protection against the elements which wear them out. Now, there are fashions in animal clothing and in bird millinery, as well as in the apparel that "oft proclaims the man." Clothes have much to do in the making of standards, and in no direction of animal husbandry more so than in pure-bred poultry. The color scheme of plumage in domesticated fowl makes its strongest appeal to the fancier and the fellow growing exhibition specimens; feathers here mean a great deal more than their protection to the bird, and hence their proper development assumes an importance of the first rank. But the commercial breeder who respects purity in his stock cannot wholly ignore feathers any more than the live-stock breeder can taboo color configurations in his cattle or hogs. Type designates the breed, and color the variety, and that means the feathers or plumage of the bird.

It goes without saying that but few people understand the anatomy of feathers, which primarily consist of quill, shaft and web. A recent writer in the Feathered World (London) has treated rather exhausitively on their structure and function. For instance, the quill is the horny tube which attaches the feather to the skin. It has a small opening at either end, where it is attached and where it merges into the shaft. The nutrient vascular pulp is contained in this hollow tube during the growing stages of the feather, which it draws from the body to feed the remaining portion. When the feather is fully developed the inside of the quill becomes by a gradual process almost empty, and the pulp or sap which it contains is drawn into the feather, leaving nothing but a dry, shriveled head at this stage. The feather is longer nourished by the body, because the bird is making preparation for a new growth of feathers. The young ones take their place, and they in their turn go through the same stages, nature thus replacing annually the old worn and torn garment by a new one which the bird requires to withstand the cold months of the year. It must be obvious, therefore, that the better the condition the bird is in during the growth of feathers the better they will be not only in quality but also quantity.

The shaft of the feather is a continuation of the quill. It is a spongy structure beneath a thin horny covering. In shape it is flat-sided with a convex back and grooved on the underside. From these flattened sides spring those delicate fibers called the web or plume, and also the fluff. This web, etc., consists of numerous barbs interlocked with minute processes termed barbules; in many feathers, the base of the web conists of loose, free, soft barks. This is, of course, the fluff. Few poultry keepers take the trouble to examine carefully the formation of their birds' feathers; a feather when closely examined by the aid of the microscope, is seen to be marvellously formed. The number of small fibers is simply astounding, and each barb is practically another small item attached to the main stem. These barbs gather, as we have previously seen, their life from the main stem, and their coloring and that of the fluff are derived from pigments existing in the blood of the bird. Students of the Standard of Perfection "know feathers," but all are not familiar with the subject, hence a short description will not be out of place. The long, narrow, pointed feathers of the neck are termed neck hackles, and those upon the posterior portion of the male's back are called saddle hackles. The saddle of the cock corresponds to the cushion of the hen. The true tail feathers are the ones that stand out straight and stiff in the tails of both sexes, but the large curved feathers of the tail in males are termed the sickles. The softer, smaller, curved feathers at the sides and bottom of the tail are the tail coverts. The first ten flight feathers of the wing are the primaries the next ten, approximately, are the secondaries. These cover the primaries when the wing is closed. The secondaries are often termed the wing boy when the wing is closed. The wing bow is composed of the feathers on the entire shoulder part of the wing. The broad feathers which spring from beneath the wing bow and cover the roots of the secondaries are the wing coverts. The marking of these wing coverts is naturally termed the wing bar. The characteristics of the breast feathers are similar to the back and flat of the wing.

The aphorism that "Fine feathers do not always make fine birds," may have an economic significance among so-called utility breeders, but in the home of purebreds, in the exhibition room, and in the fancier's yards, fine feathers do make fine birds.

The American Poultry Association has issued the following appeal to the secretaries of all specialty breed clubs in the United States and Canada:

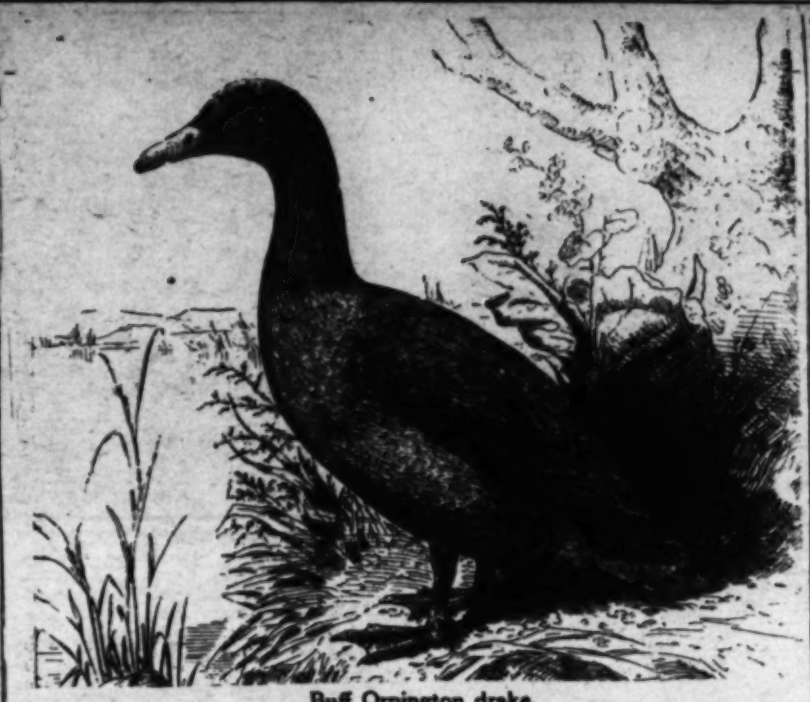
During th eshow season just started there will be National meets, District meets and State meets at the different shows and in the different sections of the United States and Canada, and at these meets, the officers and breeders of every specialty club should make arrangements to talk over and thoroughly discuss changes, or proposed changes, desired by them in the next Standard of Perfection.

This is very important, not only for the breeders themselves, but for the advancement of all breeds and varieties, for it is only by such discussions among the breeders that an ideal can be determined on and improvements brought to the notice of all concerned.

The intention of this invitation is to have every specialty club thoroughly discuss, during the coming show season, any and all changes proposed for the next Standard revision giving fully the reason that such change or changes are desired, and then mail all such information to the Chairman of the Committee on Standards.

The Standard of Perfection can be made representative, if all breeders are interested, therefore it is up to every breeder to become interested and express his views in the matter in which he should be interested.

The Standard Revision Committee will meet about May 1st, so all matter pertaining to any changes in the present standard should be in the hands of the Chairman before that time. Address all communications regarding revision to E. C. Branch, Chairman of the Revision Committee, Lee's Summit, Mo.



Buff Orpington drake.



Indian Runner duck.

From the Feathered World.

Buff Orpington Ducks.

Among the newer breeds of ducks the Buff Orpington has become popular in both England and America. It is an introduction of William Cook, the father of the race of Orpington chickens. The color of plumage should be an even shade of fawn buff, with the exception of head and upper portion of neck in the drake, which should be a seal brown. The ducks are rated as good layers; the breed matures rapidly and furnishes a meat of good flavor and substance. Standard weights are: Adult drake, 8 pounds; young drake, 7; adult duck, 7; young duck, 6. Orpington ducks are not unknown in California, though not so plentiful nor popular as the Peking and Indian Runner.

Broadening the Standard.

The original price at which the Standard of Perfection was sold by the American Poultry Association was $1 per copy; then it was raised to $1.50, again to $2, and now it sells for $2.50. We presume that this is none too much under the changing economic conditions of business; but it is rather a stiff price for the fellow with only one breed or variety of fowl. To widen its usefulness many have advocated the publication of breed standards (covering only a single breed,) which could be sold at a nominal price, say 50 cents and up per copy. Undoubtedly many would buy these who hesitate to buy the complete volume. It seems to be the consensus of opinion among the specialty clubs of America that their members would absorb many copies, while breeders handling large numbers of breeding and foundation stock would also take many copies to present to customers making liberal purchases. We know that in California there exists a good demand for breed standards,—a condition that must prevail quite as strongly in other States. Then, why not have them?

The Voice of Wisdom.

H. E. Upton, government poultry specialist in British Columbia, complains that the pure-breds in his province are losing size, due possibly to either inbreeding or the use of high record hens in the breeding pen. He further says that he has always maintained that 150 to 180-egg hens make the best commercial breeding stock, and that 80-86 per cent hatchability and 5-7 per cent mortality were the result of breeding from flocks with this record in British Columbia. Continuing, he says: "I fail in my library to find anything of value showing the hatchability and liveability of chicks from any commercial flock with an average of 190 to 200 eggs. Until the persons entrusted with public moneys can show the way to select, breed up and assure us of better results financially than the 150-180 egg flock given, I am of the opinion that the people are wasting good money and time listening and practicing theoretical ventures and are like the fool who burns the candle at both ends—making a grand display of a few hens' laying records, yet not telling us how many eggs it took to produce one or more phenomenal layers."



Marvelous Production Mirrored at Riverside Fair.

FARM AND TRACTOR SECTION

SUNDAY MORNING, OCTOBER 23, 1921.

FARM AND TRACTOR SECTION.

Devoted to the multiform agricultural interests of the great Southwest and issued every week with the world's biggest Sunday newspaper.

EDITED BY HAROLD M. FINLEY.

Communications from practical farmers, ranchers, stock raisers, poultrymen, gardeners and others engaged either in a large or small way in the vital work of food production are gladly received.

Good clear photographs of interesting farm and garden activities are always welcomed. The Los Angeles Times Farm and Tractor Section is the only farm journal in the west printing illustrations in the incomparable rotogravure process.

Fairs a Success.

WITH the California Flower Show and Horticultural Exhibition in Los Angeles, and the Festival of Dates, at Indio, now pleasing and educating thousands, one of the greatest agricultural show seasons in Southern California's history is drawing to a close.

The unusual interest taken in the fairs and shows this fall, both by exhibitors and the general public, makes it apparent that every person who has the good of Southern California at heart should help in the effort to combine, in a great fair, held at a central point, the exhibits of all the Southern counties. The people of Riverside hold a Southern California Fair each year. But the buildings are entirely inadequate for the holding of the kind of exposition which the Southland could and should boost. Whether this great fair for the southern part of the State is to be held at Riverside, at or near Los Angeles, or at some other point, is a question that can be decided by an impartial investigation. A beginning should be made now, however, to get the aid of the State and the southern county governments enlisted for a fair that next year shall adequately reflect Southern California's wonderful agricultural resources. The agriculture of the southern counties is meagerly represented at the State Fair at Sacramento for the reason that most of the exhibitors of this section will not ship their products and animals so great a distance.

California's agricultural and live-stock industries will benefit greatly as a result of the fairs and shows of 1921. In any community fairs are of great educational value. At the county and district fairs and shows of Southern California this year the educational features were of a high order. Boys' and girls' agricultural clubs made entries, and participated in judging contests. Women took a prominent part, showing the way to better farm homes and the betterment of farm life. The latest achievements of agricultural engineers in the way of providing farms with power and improved implements were shown at every fair. Impressions carried home from the fairs will be lasting and redound to the benefit of the farmer and his family.

More and better live-stock, better fruits, nuts, grains and vegetables and better farm methods are urged upon the attention of the growers every year at the fairs. It sometimes happens that the gate receipts of these fairs do not equal the expenditures, but the community staging the exhibits receives a benefit that is hardly to be measured in dollars. The larger fair combining the exhibits of the whole section would attract an attendance from far and near and would undoubtedly pay for itself financially.

SOUTHERN CALIFORNIA FAIR AT RIVERSIDE GROWING IN SCOPE.

LIVING up to its name as an event in which all the people of Southern California participate, the Southern California Fair, at Riverside, was a big, interesting group of exhibits and entertaining features as a whole unexcelled in the State this year. Its many departments were replete with evidences of the agricultural, civic and domestic progress of the Garden of America—Southern California.

Under the handicap of insufficient exhibit room and equipment for the staging of an immense fair, the officials of the Southern California Fair Association and the producers of that fertile agricultural region of which Riverside is the center presented a great agricultural exposition, which was a credit to the city and to the Southwest.

It is believed by Secretary W. W. Van Pelt of the Fair Association, that the attendance averaged 15,000 a day for the six days of the Fair. Some of these people came hundreds of miles to see the displays. They viewed live stock, agricultural machinery, domestic, industrial, educational and art displays of very high merit. The dairy cattle, swine and poultry exhibits were the best in the State this year, in the opinion of live-stock and poultry authorities. The exhibit of Bantams was declared by the poultry judges to be one of the best ever seen, surpassing any other ever shown on the Pacific Coast.

Fair officials had a program of entertainment par excellence to divert their guests. Races, airplane stunts, midway attractions, vaudeville numbers and other attractions supplemented the elaborate exhibitions of fruits, vegetables, grains, nuts, animals, useful arts, etc. The woman's department was visited by many thousands, and contained notable exhibits, educational and interesting.

An effort will be made during the coming year to secure a greater legislative appropriation for more and better Southern California Fair buildings, to take care af the large number of exhibits which will doubtless be offered next year. Before the 1921 Fair started, the management was compelled to refuse exhibit space to a number of live-stock breeders and exhibitors of agricultural products, owing to the lack of exhibit room.

The officers and directors of the Southern California Fair Association are: President, C. H. Lewis; vice-president, J. E. McGregor; treasurer, E. A. French; secretary, W. W. Van Pelt; directors, Riverside, J. F. Backstrand, J. C. Cooper, Oscar Crowell, Dr. C. S. Dickson, Mrs. A. E. Davis, E. M. Doyle, W. H. Ellis, W. H. Fertig, T. F. Flaherty, J. R. Gabbert, F. A. Gardner, E. M. Gifford, J. T. Garner, Roy Hellmer, O. E. Holland, H. W. Hammond, H. A. Hammond, Ross L. Hammond, E. I. Hammond, W. A. Johnson, Robert Kirkpatrick, S. F Kennedy, C. H. Lewis, Myron Milice, Karl Martin, J. E. McGregor, Axel Nelson, H. G. Stanley, A. J. Stalder, L. G. Valiant, R. J. Welch, F. E. Wherrell, F. P. Younglove; W. W. Ayers, Highgrove; Robert N. Clapp, Nuevo; M. F. Gilliman, Banning; F. L. Hall, Perris; Robert Kirkpatrick, Elsinore; O. K. Kelsey, West Riverside; Ben H. Ormond, San Bernardino; F. T. Pearson, Corona; John B. Weston Hemet; F. M. Salice, San Jacinto; George W. Thomas, Arlington; A. E. Warmington, Los Angeles.

The department superintendents were: Horses, F. L. Hall; cattle and sheep, George W. Thomas; swine, F. A. Langdon; junior clubs, J. F. Osborn; goats, Oscar Crowell; apiary, R. Powell; dairy, S. F. Kennedy; agriculture, O. K. Kelsey; horticulture, D. D. Sharp; child welfare, Dr. Louise Harvey Clarke; woman's work, Mrs. A. E. Davis; educational, Mrs. H. E. DeNyse; poultry and rabbits, E. I. Hammond.

Taking advantage of the educational opportunity presented by the excellent live-stock entries, nearly 300 young members of agricultural clubs visited the fair. Many engaged in judging contests, while others proudly exhibited stock of their own, swine, poultry and calves of high lineage. The displays made by these boys and girls showed splendid advancement in agricultural club work in the southern part of the State. Winners of first prizes in club live-stock competition were: Stella Mae Dillard, Etiwanda; Hazen Cornelius, Ontario; George Beard, Cucamonga; Frank C. Curtis, Chino; Harry Wingard, Pomona, Edward Klagge, Chino; Myron Gemmell, Ontario, Thurman B. Irwin, Chino; Leland Glazier, Val Verde, and Kenneth Berry, Chino.

In the agricultural division, best fruits of the soil were shown by many counties and communities. The winners in these divisions were, for county exhibits: First, Fresno; second, Kings; third, San Bernardino; fourth, Orange; fifth, Imperial; special fruit exhibit, Los Angeles city. For community displays, Hemet received first prize, Perris second, Elsinore third, Jurupa fourth, Corona fifth, Arlington sixth, and Coachella Valley seventh. For horticultural displays, Banning was first and Beaumont second. E. W. Barnes of West Riverside captured first prize for ranch exhibits and J. M. Nelson of Moreno the prize for the best products grown without irrigation. George C. Rice, C. A. Rice, of Blythe, and C. E. Cook and James Baldwin, of Indio received prizes for best long and short staple cotton.



A San Bernardino county mountain farm. Scene on Glenn Ranch, owned by T. L. and Seymour Talley, Los Angeles.

THE PLACE OF THE MOUNTAIN RANCH IN OUR AGRICULTURE.

BY ROBERT R. BENSON.

THE Southland is a region of mountain and valley.

The valleys are small, distinct, differing quite markedly in their geography and agricultural adaptability. Between adjacent valleys, and round about them, are mountains which, too, are climatic barriers between not only the valleys but also between the desert and the Pacific and between the great Central Valley and the Southland. We are apt to consider mountains as waste land agriculturally, or to concede them only the virtue of being our watersheds, of contributing only that which makes the valley farms productive, or to forget them entirely as we grow eloquent in the praise of this valley or of that.

During the prune-gathering in the Banning district an itinerant workman stopped by the orchard for a noon-time rest and roadside lunch, and, in speaking of his wanderings reminisced over the valleys of his labors—the bean lands of our southern Santa Clara, the little ranches in the little Ojai, the great beet fields at Oxnard, the grain-hay harvest in the Simi and Santa Susanna, the growth of San Fernando, the wealth of San Gabriel, the reclamation in Coachella, and the swarming Imperial. Now he was in a mountain pass with high ranges close at either hand; ranges that I know full well, and within which I can picture the site of many a mountain ranch which is contributing to the Southland's annual harvest, not so much in quantity of product as in quality and in the enlargement of variety of resources of which each valley boasts.

The total value of the product from mountain ranches is very small—it always will be so—in comparison to that of the valleys, but credit for even this minor production is greedily absorbed by the valleys, which are the mountain outlets. To exemplify; much of the honey of Antelope Valley is derived from the sages of the lower Sierra Madre slopes and the hills of Elizabeth Lake; cattle shipments from San Bernardino often originate on cattle ranges operating in Little and Big Bear Valleys; San Diegan apples grow far back on the crest of the Cuyamacas at Julian and Wynola; our southern "cherry valleys" are on such heights as Mesa Grande, and the bench lands above Beaumont and Banning. No great importance, then, need be attached to the place of mountain ranching in the Southland, and yet a thorough study of the section's agricultural resources cannot, in justice, ignore their place in our midst.

Some have been characterized as "good places upon which to starve to death," and many forsaken little cabins are to be found here and there in the hills, with perhaps a few half-dead fruit trees straggling over the eaves, or a little olive orchard still bravely green where all else of man's planting has passed away, or traces of plowed ground

(CONTINUED ON PAGE SIX.)

COMMISSIONER ON WATCH.

H. J. Ryan, Horticultural Commissioner for Los Angeles county, shows in his annual report that 14,593 packages of green, over ripe, wormy and rotten fruits were condemned during the year, and 95,459 trees and vines infested with pests or diseases, or both, were condemned. A total of 6117 carloads of fruits were inspected.

SMALL FRUITS PRODUCTION.

Census figures show that California was fourth among the States in the production of strawberries and blackberries, with 10,808,048 quarts, and 2,549,082, respectively, in 1919. The acreage of strawberries in California, most of which lies in Los Angeles, Orange and Imperial counties, was 4974 acres, and of blackberries, 1678 acres.

PURPLE VETCH SEED.

C. S. Milliken of the Fruit Growers Supply Company recently informed the Agricultural Extension Service of Los Angeles County that purple vetch seed will be available for cover crops this season. The price quoted by the supply company is 18c per pound. It is expected that there will be a considerable acreage planted to purple vetch this season, for it is considered the best winter cover crop for average conditions now known.

As the vegetables are gathered in the garden cut down the plants and hoe them into the soil if they are free from disease.

price list. Also free booklet on Bees.
THE A. I. ROOT COMPANY
1024 East 15th Street
Los Angeles California

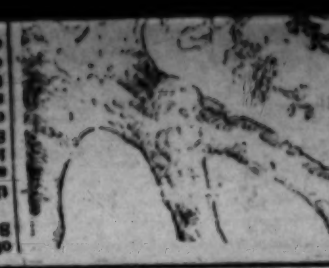
soil to become too dry.

Keep the implements under cover during the rainy season.

Flower Show, Oct. 20th to 30th.
CALIFORNIA LIME & FERTILIZER CO.
200 Wholesale Terminal Bldg. Pico 5100.

Some Observations on Chicken Feathers.

THEIR CONSTRUCTION, FUNCTION AND SIGNIFICANCE. BY HENRY W. KRUCKEBERG.



I T IS at times surprising as well as amusing to note the opinions and conclusions that some people hold on the functions of molting or shedding of feathers in bird life. Though a natural process, there is always a necessary depletion to avoid it as much, as possible, hence there are advocated so-called "systems" that will shorten the period of its operation to accelerate a return of normal production of best fruit in paying quantities. The idea is somewhat lost sight of that best clothes

of all specially bred clubs in the United States and Canada:

During th eshow season just started there will be National meets, District meets and State meets at the different shows and in the different sections of the United States and Canada, and at these meets, the officers and breeders of every specialty club should make arrangements to talk over and if necessary, discuss any proposed changes, desired by them in the next Standard of Perfection.

This is your invitation, and only for the

REGISTERED GRADE TOGGENBURGS.

(Half and three-quarters blood.)

Doe, over four years: First, El Chivar's Delilah, Mr. and Mrs. Winthrop Howland; second, Daisy R., J. T. Gordon.

Doe, two years old and under four: First, Marth of Ontario, L. L. Gakle, Ontario; second, Maud of Ontario, L. L. Gakle; third, Mendy of Ontario, L. L. Gakle.

Doe, under two years and over one. First, El El Chivar's Drosera, Mr. and Mrs. Winthrop Howland.

Doe, under one year and over six months. First, El Chivar's Doris, Mr. and Mrs. Winthrop Howland; second, Gregg's Marnie, Gregg & Fenton; tnird, Gregg & Grace, Gregg & Fenton.

REGISTERED GRADE TOGGENBURGS.

(Seven-eights and fifteen-sixteenths blood.)

Doe, over four years: First, El Chivar's Daria, Mr. and Mrs. Winthrop Howland; second, Diantha S. M. S., Viola B. Wilson, Lankershim; third, Flou Gould, Gregg & Fenton.

Doe, two years old and under four: First, El Chivar's Dorita, Mr. and Mrs. Winthrop Howland; second, El Chivar's Delilla II, Mr. and Mrs. Winthrop Howland.

Doe, under two years and over one year, milking: First, El Nido's Diana, Viola B. Wilson, Lankershim; second, Thelma, A. L. Smith, Riverside.

UNREGISTERED TOGGENBURGS.

Doe, two years old or over: First, Judy, Mrs. Paul W. Greenleaf, Riverside; second, Trudy, Mrs. Paul W. Greenleaf.

Doe, under two years and over one: First, Susie, L. L. Gakle; second, Mable, L. L. Gakle; third, Grace, L. L. Gakle.

PURE BRED SAANANS.

Doe, over four years: First, Highland Elizabeth, L. C. Buhl, Upland; second, Princess Echo, W. T. Sparks, Riverside.

Doe, two years old and under four: First, Highland Easter Flora, L. C. Buhl, second, Supreme Opal, E. A. Ingerick, Riverside; third, Supreme Myrtle, E. A. Ingerick.

Doe, under two years and over one year, not milking: First, Benita of Three Oaks, H. F. and L. I. Schinker, Eagle Rock; second, Berna of Three Oaks, H. F. and L. I. Schinker; third, Alsace, Mrs. M. T. Glasscock, Van Nuys.

Doe, under one year and over six months: First, Susan of Three Oaks, H. F. and L. I. Schinker; second, Bella of Three Oaks, H. F. and L. I. Schinker; third, Bonnie Lena, L. C. Buhl.

Doe, under six months. First, Patricia of Echo Herd, W. T. Sparks; second, Aileen G., J. J. Grady, Riverside; third, Anderson's Sunbeam, R. E. Anderson, Riverside.

REGISTERED GRADE SAANANS.

(Saanans of thirty-one thirty-seconds blood.)

Doe, two years old and under four: First, Mottie McD., Mrs. L. A. McDermott, Menlone; second, Darina McD., Mrs. L. A. McDermott.

Doe, under two years and over one year not milking: First, Francis Mc., Mrs. L. A. McDermott.

Doe, under one year and over six months: First, Luella McD., Mrs. L. A. McDermott; second, Easter McD., Mrs. L. A. McDermott.

REGISTERED GRADE SAANANS.

(Half and three-quarters blood.)

Doe, under two years and over one: First, Babe White, F. J. Grunwald, Riverside; second, Snow Ball Mitch, Frank A. Mitchell, Riverside; third, Rosa Rosetta, Louise L. Warner, Riverside.

REGISTERED GRADE SAANANS.

(Seven-eights and fifteen-sixteenths blood.)

Doe, two years old and under four: First, Dorothy V. McD., Mrs. L. A. McDermott; second, Eva V. McD., Mrs. L. A. McDermott.

Doe, under one year and over six months: First, Dorris McD., Mrs. L. A. McDermott; second, Darina McD., Mrs. L. A. McDermott; third, Lady Ellen McD., Mrs. L. A. McDermott.

Doe, under six months: First, Spark's Pocahontas, W. T. Sparks.

PURE BRED NUBIANS.

Doe, two years old and under four: First, Mary Sundown, L. E. Blodgett & Son, Riverside; second, Liberty Girl, Mrs. M. T. Glasscock, Van Nuys; third, Lambs, W. L. Kiser, Ontario.

REGISTERED GRADE NUBIANS.

Doe, over four years old: First, Lady Warrington, L. E. Blodgett & Son; second, True's Pearl, Mrs. William True, La Verne; third, True's Stellaby, Mrs. William True.

Doe, two years and under four, half and three-quarters. First, Hesperides Crescent, L. E. Blodgett & Son.

Doe, under two years and over one year, half and three-quarters, not milking: Silva Fawn, L. E. Blodgett & Son; second, True's Oneta, Mrs. Wm. True; third, True's Rhona, Mrs. Wm. True.

Doe, under one year and over six months, half and three-quarters: First, True's Perfecta, Mrs. Wm. True.

Doe, under six months, half and three-quarters: First, Marigold Maxine, L. E. Blodgett & Son; second, Marigold Melba, L. E. Blodgett & Son.

Doe, over four years, seven-eighths and fifteen-sixteenths: First, Rajah Astrella, L. E. Blodgett & Son.

Doe, two years and under four years, seven-eighths and fifteen-sixteenths: First, True's Sariella, Mrs. Wm. True; second, True's Rosa Lee, Mrs. Wm. True.

Doe, under one year and over six months, seven-eighths and fifteen-sixteenths: First, True's Rose Lee II, Mrs. Wm. True; second True's Salomie II, Mrs. Wm. True.

Doe, under six months, seven-eighths and fifteen-sixteenths: First, Janet E., L. E. Blodgett & Son, second, Velma E., L. E. Blodgett & Son; third, Ruth Warrington, L. E. Blodgett & Son.

Doe, under two years, not milking: First, Lady Charming, L. E. Blodgett & Son; second, True's Savina, Mrs. Wm. True; third, Lee Vern Salotta, Mrs. Wm. True.

SPECIAL AWARDS.

Best doe and kid, Toggenburg, born since Jan. 1, 1921: Sister of Rancho and Ora Loma Sue, W. Kiler, Ontario.

Best doe and kid, Saanans, born since Jan. 1, 1921: Elizabeth and Bonnie Lena, L. C. Buhl, Upland.

Largest entry outside Riverside county: Mr. and Mrs. Winthrop Howland, Redlands.

Best exhibit of five or more goats: Mr. and Mrs. Winthrop Howland, Redlands.

CHAMPIONSHIPS.

Seniorship Toggenburg: El Chivar's Helenka, Fred Hartsook, Lankershim.

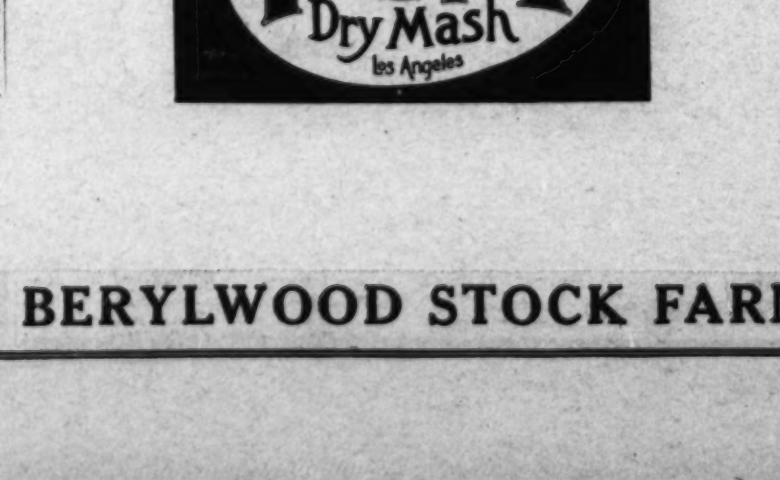
Junior Toggenburg: El Chivar's Patricia, Mr. and Mrs. Winthrop Howland, Redlands.

Senior Saanan: Highland Elizabeth, L. C. Buhl, Upland.

Junior Saanan: Berna of Three Oaks, H. F. and L. J. Schinker, Eagle Rock.

Senior Nubian: Mary Sun Down, L. E. Blodgett & Son, Riverside.

Junior Nubian: Mercedes, A. D. Smith, Riverside.



Fine Saanans shown at Riverside Fair.

Left to right: Highland Easter Flora, first prize Saanan doe under four years; Highland Elizabeth, first prize doe over four years and champion Saanan of show; Bonnie Lena, daughter of Highland Elizabeth. All are owned by L. C. Buhl, Upland.

Doe, under one year and over six months, half and three-quarters, not milking: Silva Fawn, L. E. Blodgett & Son; second, True's Oneta, Mrs. Wm. True; third, True's Rhona, Mrs. Wm. True.

Doe, under one year and over six months, half and three-quarters: First, True's Perfecta, Mrs. Wm. True.

Doe, under six months, half and three-quarters: First, Marigold Maxine, L. E. Blodgett & Son; second, Marigold Melba, L. E. Blodgett & Son.

Doe, over four years, seven-eighths and fifteen-sixteenths: First, Rajah Astrella, L. E. Blodgett & Son.

Doe, two years and under four years, seven-eighths and fifteen-sixteenths: First, True's Sariella, Mrs. Wm. True; second, True's Rosa Lee, Mrs. Wm. True.

Doe, under one year and over six months, seven-eighths and fifteen-sixteenths: First, True's Rose Lee II, Mrs. Wm. True; second True's Salomie II, Mrs. Wm. True.

Doe, under six months, seven-eighths and fifteen-sixteenths: First, Janet E., L. E. Blodgett & Son, second, Velma E., L. E. Blodgett & Son; third, Ruth Warrington, L. E. Blodgett & Son.

Doe, under two years, not milking: First, Lady Charming, L. E. Blodgett & Son; second, True's Savina, Mrs. Wm. True; third, Lee Vern Salotta, Mrs. Wm. True.

SPECIAL AWARDS.

Best doe and kid, Toggenburg, born since Jan. 1, 1921: Sister of Rancho and Ora Loma Sue, W. Kiler, Ontario.

Best doe and kid, Saanans, born since Jan. 1, 1921: Elizabeth and Bonnie Lena, L. C. Buhl, Upland.

Largest entry outside Riverside county: Mr. and Mrs. Winthrop Howland, Redlands.

Best exhibit of five or more goats: Mr. and Mrs. Winthrop Howland, Redlands.

CHAMPIONSHIPS.

Seniorship Toggenburg: El Chivar's Helenka, Fred Hartsook, Lankershim.

Junior Toggenburg: El Chivar's Patricia, Mr. and Mrs. Winthrop Howland, Redlands.

Senior Saanan: Highland Elizabeth, L. C. Buhl, Upland.

Junior Saanan: Berna of Three Oaks, H. F. and L. J. Schinker, Eagle Rock.

Senior Nubian: Mary Sun Down, L. E. Blodgett & Son, Riverside.

Junior Nubian: Mercedes, A. D. Smith, Riverside.

The during up of the hooks is another good indication that the corn is ready to cut. However, if the corn is allowed to ripen more thoroughly, a moldy silage may result, due to the pockets or spots of finely cut corn not packing satisfactorily. Silage will be too acid or sour if cut when much greener than this, and besides, it will prove unpalatable, and its keeping qualities will be much impaired.

Orange Brand Egg Mash
With Buttermilk or Without



You will like this Mash — Let your hens prove its economic value as an egg producer.
Write us for booklets.

Nicholls-Loomis Co.
2505 Santa Fe Ave., Los Angeles.

BETTER BABY CHICKS

We are adding 60,000 egg capacity to our present 110,000, making a total of 170,000 eggs in the incubators.

Entirely an Electric Hatchery, insuring you the best chicks; from the best eggs; properly handled; honestly counted (two extra chicks to the hundred;) promptly delivered by parcel post or express anywhere within 72 hours' run from Los Angeles.

We surely have your favorite breed in the following kinds: Rhode Island Reds, Barred Rocks, Anconas, Black and White Minorcas, White or Silver Laced Wyandottes, Brown Leghorns, Buff Leghorns, also our dependable Oregon McFarland White Leghorns.

Pekin ducklings and baby turkeys.

Why not send for price list? We hatch chicks all the year.

REDWING HATCHERY
2030 East Florence Ave., Los Angeles.
Phone So. 60-S-W.

PEDIGREED COCKERELS

From S. C. White Leghorn trapnested hens with records of 200 eggs and over, mated to pedigreed males out of trapnested hens with records of 260 and better. You cannot make a mistake in using these birds to mate with your breeders.

Pullets for sale during early spring, at 10 and 12 weeks of age.

Order early. Satisfaction guaranteed. We want to please you.

D. B. WALLS
R. 4. BOX 88A. PETALUMA, CAL.



Book Your Orders for September and October Deliveries

before it is too late, from our four most popular breeds. Hoganized, bred-to-lay REDS, ROCKS, ANCONAS and WHITE LEGHORNS.

Write for free folder and price list.

DOWNEY HATCHERY POULTRY AND EGG FARM, Tel. 892, Downey, Cal.

Kills Lice and Mites

A. R. M. CARBOLINEUM

For spraying or painting Poultry Houses, Roosts, Nests, Boxes, Etc.

Manufactured by
ARTHUR R. MAAS, Chemist,
308 E. Eighth St., Los Angeles, Cal.
Write for Circular.

LIGHT BRAHMAS

My birds won State Championship Cup at Los Angeles, four years in succession. 1917-18-19-20. Excellent laying strain. Visitors welcome. Correspondence invited. Stock and eggs for sale.

MRS. WALTER A. BABB
1010 E. ACACIA AVENUE
Phone Glendale 945-W. Glendale, Cal.

J. L. Harrison's Reds

First Pen and Cup at Club Young Stock Show, this being the 19th year of winning in keen competition.

Plenty of good cockerels and pullets to spare.

The best in Silver Wyandottes.

Phone: F.O. 1521. 239 N. Lake Ave., Pasadena, Cal.

Molby's Record Strain White Leghorns
Noted for Heavy Flock Production

Booking orders now for baby chicks and three-months-old pullets—1922 delivery.
A few selected January-hatched cockerels for sale at $5.00 each.
MOLBY'S GAS BROODER STOVE—No fuel to carry—no ashes to remove—no fire risk. Absolutely satisfactory in every way. Made first for his own use by a man who wanted better than the best—it will please you also. It is not expensive.

Write for Catalogue.

F. M. MOLBY
R. R. 12, Box 504B, Los Angeles, Cal.

The Foundation for Poultry Success
PCA
Dry Mash
Los Angeles

MAMMOTH BRONZE TURKEYS



Vigorous birds, bred for utility and exhibition purposes. Large; prolific layers; finely marked; richly bronzed.

Fine toms at $15, $20 and $25 each.
Pullets $10, $15 and $20 each.
Hens $15, $20 and $25 each.
Improve your stock with a choice tom.

Now is the time to get the best selection. Send for circular.

George Lytle
Box 49-F
Ferris, Cal.

"Pioneer."



Copyright.

World's Largest BABY CHICKS
Hatchers

All Popular Breeds
Any Quantity

We guarantee full count live chicks within seventy-two hours' ride of Los Angeles.

Agents for Pioneer Incubators. Write for Price List.

We also carry Puppies, Kittens, Canaries, Rabbits. All kinds of Pet Stock, Kennel Supplies, Dog Foods and Remedies.

PIONEER HATCHERY
320 South Spring St. Los Angeles, Cal.

White Leghorn Baby Chicks
Walter Hogan Stock

We get all our eggs from one flock of over 4000 Walter Hogan hens that have been carefully Hoganized. Our Specialty is first-class White Leghorn chicks that satisfy our customers. We now have chicks for sale. Our hens are Fall-hatched; are through the moult and laying heavy. Buy Fall-hatched chicks for Fall and Winter layers.

LYON HATCHERY, Gardena, Cal.

England's Egg Ranch

The home of "ACTUALLY" trap-nested S. C. White Leghorns every day in the year since 1912. Breeding stock our specialty.

P. O. BOX C 37
Inglewood, Cal.

BRAEMAR RANCH

BUFF ORPINGTONS, SPECKLED SUSSEX, BRONZE TURKEYS AND PEKIN DUCKS.
WINNINGS AT STATE FAIR, 1921.
13 Firsts, 10 seconds, 8 thirds.
Stock and Eggs for Sale.

JAMES MARWICK
Santa Barbara California

DESCANSO'S
Game and Ornamental Bantams

B. B. Red, Silver Duckwing and Red Pyle. Mille Fleurs, Barred Rock, Black-tailed Japanese and Black, White and Buff Cochin.

EGGS—FOR SALE—STOCK.

MRS. BEN DAVIS, JR., Coramonga, California.

BLACK MINORCA GARDENS

CHAMPIONSHIP PRIZE WINNERS
HIGH-CLASS BREEDING COCKERELS AND HATCHING EGGS from our UNEXCELLED STRAIN of BIG TYPE HEAVY-LAYING BLACK MINORCAS. NO PULLETS OR BABY CHICKS FOR SALE.

R. O. HAKELIER, 2111 S. Wilson Ave., Monterey Park, Alhambra, Cal.
Phone 167-R, Pomona Line. Convent Station.

MISSION BELL STRAIN
S. C. RHODE ISLAND REDS

Early hatched dark cockerels, that will improve the egg and show quality of your flock. Breeding pens scientifically mated. High-class pullets, prices reasonable. Correspondence solicited.

H. E. BARBER
1235 Laurel Ave. Hollywood, Cal.
Member National Red Club.

Barred Plymouth Rocks

If you want some good foundation stock write us. During the next 60 days we offer all our Breeders at reduced price to make room for our young stock.

GILL & WARRICK
1316 S. Glendale Ave. Glendale, Cal.

BABY CHICKS

Only a few more hatches this fall. Booking now for 1922 delivery. Order early. White Leghorns, R. I. Reds, Brown Leghorns, Barred Rocks. Write for circular.

STUBBE POULTRY RANCH & HATCHERY
P. O. Box 67-F Palo Alto, Cal.

FOR SALE—MISCELLANEOUS.

CROWLESS ROOSTERS. BY CAPONIZING, weigh more, eat less, sell for more. Write or phone for appointment or instructions. For sale, GEORGE BEUOY TOOLS and book of instructions, $4.50. Any child can use them. E. B. Bean, 1179 Roosevelt Ave., Los Angeles, Cal. Ph. West 5797.

Address all inquiries to J. W. Snodgrass, Mgr.

BERYLWOOD STOCK FARM HUENEME, CAL.



THE USE OF THE PATCH BUD IN THE PROPAGATION OF NUT TREES.

BY W. E. SCOTT.

PATCH budding has been found very successful in propagating nut trees. This method can be used for both nursery stock and for top-working large trees. Where

a twig or branch, which fact an examination of a tree will plainly show. A great many perfectly good buds never grow un-

Farm News of the Great Southwest.

DOWN-TO-DATE REPORTS FROM TIMES CORRESPONDENTS.

WHITTIER.—One of the latest organizations and one which represents millions of dollars is the Whittier District Fruit Exchange, the result of a combination of eight citrus fruit associations of this vicinity. The new exchange plans to handle about 3600 carloads of citrus fruit during the coming season and will send out the first shipments about November 1. The associations uniting to form the exchange are: Whittier Citrus Association, East Whittier Citrus Association, Whittier Select Citrus Groves, Whittier Orange and Lemon Growers' Association, North Whittier Heights Citrus Association, Leffingwell Ranch Lemon Association, El Ranchito Citrus Association and the Rivera Fruit Association. The local exchange is a member of the California Fruit Growers' Exchange of Los Angeles. Dalton A. Field, who has had many years' experience in such work, has been engaged as manager for the new exchange and has plans well under way for handling the big output of citrus fruits from the Whittier district.

NEW RIVERA CENTER.

RIVERA.—The first fall meeting of the recently organized Rivera farm bureau center was held in the local schoolhouse October 19. Robert W. Hodgson, farm adviser for Los Angeles county, spoke on "The Deterioration of Citrus Orchards; Causes and Prevention." W. S. Rosecrans, who was recently elected president of the Los Angeles County Farm Bureau, spoke on "Some Notable Achievements in Farm Bureau Work, National and Local."

FEEDERS FOR ALFALFA.

EL CENTRO.—The decrease last season in the cotton acreage from 80,000 acres to less than 50,000 in Imperial county was followed by an unprecedented increase in alfalfa acreage, and the result is an abundance of green feed. Outside cattlemen, taking advantage of the situation, are shipping in feeders by the thousand head. Many of these will be fed on alfalfa pasture, and the prospects are bright that Imperial will now come into its kingdom as a dairy and stock country. The drop in the price of cotton to below the cost of production was looked upon by valley people generally, and cotton growers especially, as a calamity. The slump caused many financial wrecks, it is true, but as a whole the valley is the gainer, for many of the cotton growers have turned to alfalfa and live stock, and these branches of the farming industry, when all is said and done, have proven the best bets for any country.

CLUBS FOR SCHOOLS.

VISALIA.—California pig and poultry clubs are to be formed in Tulare county schools in the near future, C. M. Conners, farm adviser planning a tour of the county for their organization. Cups are to be given prize winners and the student making the best showing by the middle of next month will be given a free trip to the Davis Farm to attend the poultry convention. Pure-bred breeders throughout the county will give advice to members of the club. Plans for financing the clubs have been arranged.

Priming with the best gasoline will help start the tractor.

FESTIVAL A SUCCESS.

YUCAIPA.—The most successful apple harvest festival ever held in the Yucaipa Valley was that of this year, when the women of the valley took entire charge of the festival. The men said they were too busy to "monkey with it." The women bargained for all the proceeds if they did the work, and as a result cleared enough to finish the interior of the $15,000 clubhouse they have just built.



Bit of Yucaipa Valley Apple Festival exhibit.

The festival this year was held October 7 and 8 at the clubhouse. The interior has not been finished; the women had not the money. But it was used for the play which was given, and also for the turkey dinner, which was served three times to more than 2000 persons in all.

The play given was "His Millionaire Uncle" and it was a great success. Those in the cast were Ruth Cruickshank, Constance Dunham, Hallie Adams, Harriet Hasbrouck, Mrs. William Cruickshank, Roberta Williams, Miss Arnety, Foster Edwards, Luther Carpenter and Harold Rouse. Motion pictures were also shown to entertain the guests.

The festival is unique in that there is but one prize given, and that is one of $25 to the most successful booth in the court of booths. This year the court opened off the patio of the clubhouse, which opened off decorated with greenery and which was used for dancing. The booths were covered with palm leaves, as was part of the court, a roof being formed of these and banners. There were booths for the sale of apples, cider and candy, as well as "hot dogs" and the like. Then there were booths for the display of fancy work of all kinds, and one booth with a display of plates of apples, the best fruit grown in the valley.

The center of the court was a six-sided rack, on which the six apple associations showed ten boxes each of their finest fruit. This was donated to the women, and later sold at a fancy price.

FAMOUS WOLF KILLED.

KINGMAN, ARIZ.—A wolf which, cattlemen estimate, killed 50 white-faced yearling cattle in the past year and whose depredations have extended over several years, was killed by a Federal hunter near here recently. The wolf was wary of man, but did not mind the approach of an auto, and fell at the first shot of a rifle.

GOING AFTER WEEDS.

VISALIA.—Weeds and the best method of getting rid of them now occupy much of the attention of the Tulare county horticultural commissioner. Having practically completed the season's work of fighting squirrels, the campaigners found the farmers more interested in destroying the weed crop than in anything else. The squirrel workers found that at least 60,000 acres have been cleaned of these pests,—this land being on the plains, and 90 per cent of the remainder has only a few squirrels to the acre. A little clean-up drive may be staged next year to continue the eradication. Practically 95 per cent of the land owners show a willingness to co-operate.

NO DAMAGE TO HENDERSONS.

VAN NUYS.—Recent rains caused no serious damage to Henderson bush beans, although a large acreage was cut when the moisture fell, according to reports made at a recent meeting of growers who talked with R. L. Churchill, manager of the California Lima Bean Growers' Association. The growers anticipate that beans will move with more rapidity this season. No price was set at the meeting.

LA HABRA HEIGHTS

Higher and Adjoining East Whittier and La Habra Districts

3600 acres pronounced by experts the ideal location for avocado and citrus planting. Protected from frost and wind in combination with good soil. Nearly $250,000 spent on irrigation plant, roads and other improvements. The Hacienda Country Club, with 151 acres of golf course and other recreations, is located in the center of the property.

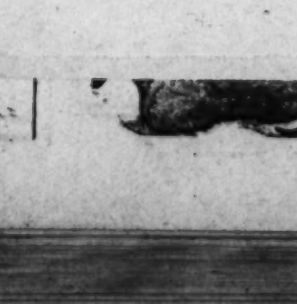
Ideal conditions for avocado and citrus growing. Fine country club for recreation; beautiful homesites.

Any acreage desired. Low prices. Reasonable terms.

We also specialize in choice Southern California walnut, orange and lemon groves.

EDWIN G. HART

Developer and Exclusive Agent for North Whittier Heights.
727-731 Van Nuys Bldg. Main 2606. Los Angeles.



THAT WATER GARDEN

Need be neither sumptuous nor expensive to make it exquisite. A well chosen spot, a well conceived plan, the proper material correctly disposed, and all the joy that the sight of a bit of beauty can bring may be yours.

Have a Pool of WATER LILIES or Lotus Hyacinths, aquatic plants or Pretty Gold Fish.

We construct pools and supply plants. Illustrated booklet of water plants mailed free.

ALLEN'S WATER GARDENS

1020 No. Vermont Ave., at Santa Monica Boulevard.
Phone Wilshire 901.

On the first of the year we will move to Childs Ave. and Rowena, one block south from Los Feliz Blvd.

Spraying Triumphs Again

Evidence of Remarkable Results from Right Use of Carefully Compounded Arsenical Sprays Continues to Pile Up

PROPAGANDA against arsenical spraying has lost its grip in the light of new facts constantly developing from the use of sprays in the right way.

The development within the past two years of a new sprayer—the SUPER-GIANT—makes spraying with VICTORY and TIZIT sprays absolutely effective. The work of this sprayer and both brands of spray has been generally successful throughout the citrus industry. In some communities a majority of growers use nothing but VICTORY or TIZIT. No damage from the hot spell has been reported to us.

The improved method of applying VICTORY and TIZIT with the SUPER-GIANT should not be confused with older methods of application. Putting the spray on under pressure of 400 pounds means that every point of leaf surface is reached and covered with spray. In this way there is a positive control of sucking insects, red spider and fungus diseases. No other method of cleaning or disinfecting produces any such effects.

Be Careful in Your Judgment of Arsenical Spray.

Make sure that by taking snap judgment based on prejudice or hearsay you are not kidding yourself out of a profit. Remember, you can use VICTORY and TIZIT with just as good results as hundreds of other growers—if you use it properly—under high pressure.

Don't let a notion stand in the way of a clean grove, healthy trees and fruit that matures six weeks earlier.

Spraying is economical—highly satisfactory—sure-fire in results.

Ask the man who has applied VICTORY or TIZIT in combination with the latest methods.

Order from Your Dealer or Send to Us Direct

Victory Tree Spray
630 Homer Laughlin Building,
315 South Broadway, Los Angeles

Tizit Spray Mfg. Co.
1344 Willow Street,
Los Angeles, Cal.

The progress of the milk goat industry in Southern California has been strikingly reflected in the growth from year to year of the goat exhibits of the Southern California Fair.

When the goat show was first instituted at Riverside, in 1917, the entries number seven, all grades. The next year the number of entries had increased to sixty, of which only a few were pure breds. This year more than 200 animals were shown and of these fifty-eight were pure breds. Thirty-three of the pure breds were Toggenburgs, seventeen, Saanans, and eight Anglo-Nubians. The division of the grades, which were of high quality, was about in the same proportion.

The judging was done by L. M. Bridinger, of Santa Rosa, a well-known breeder of Saanans, and satisfaction over his awards was general. The Santa Rosa man was highly pleased with the excellent showing by Southern California exhibitors, especially with the Saanan entries from south of the Tehachepi, which, he declared, undoutedly included some of the finest specimens of the breed in the world. Oscar Crowell of Riverside, acted as manager of the show.

Following is the list of awards:

PURE BRED TOGGENBURGS.

Doe, over four years: First, El Chivar's Helenka, Fred Hartsook, Lankershim; second, Cleta R., J. T. Gordon, Azusa; third, El Chivar's Trinda, Miss H. A. Wood, Van Nuys.

Doe, two years and under four: First, Lucretia, Fred Hartsook; second, El Chivar's Esepa, Mr. and Mrs. Winthrop Howland, Redlands; third, Gracio El Chivar, J. T. Gordon.

Doe, under tow years and over one. First, El Chivar's Patricia, Mr. and Mrs. Winthrop Howland; second, Eva of Woodlawn, Miss H. A. Wood; third, El Chivar's Fanetta, Mr. and Mrs. Winthrop Howland.

Doe, under two years and over one, milking: First, Hartsook's Paprika, Fred Hartsook.

Doe, under one year and over six months: First, Helenka Duke, Fred Hartsook; second, Roughana Wanda, Mrs. Josephine Cocksedge, Redlands; third, Roughana Mamie, Mrs. Josephine Cocksedge.

Doe, under six months: First, El Chivar's Gretel II, Mr. and Mrs. Winthrop Howland; second, Gregg's Dyoxonetta, Gregg & Fenton, Redlands; third, Miss Louise Duke, Fred Hartsook.

AMERICAN TOGGENBURGS.

(Toggenburgs of thirty-one-thirty-seconds blood.)

Doe, two years and under four: First, El Chivar's Dreka, Mr. and Mrs. Winthrop Howland.

Doe, under two years and over one: First, Verma, Gregg & Fenton.

Doe, under two years and over one: First, El Chivar's Zilfa, Mr. and Mrs. Winthrop Howland; second, El Chivar's Zella, Mr. and Mrs. Winthrop Howland; third, Fair Hope's Bettina Blanca, Mr. and Mrs. Winthrop Howland.

Doe, under one year and over six months: First, El Chivar's Drusina, Mr. and Mrs.

(CONTINUED ON PAGE EIGHTEEN.)

SIMPLE MIXTURE MAKES HENS LAY

Beautiful Silverware Offered Free to Introduce Remarkable Discovery of Kansas City Chemist to Two Million Readers.

Any reader whose hens loaf through the moult or winter season can easily, quickly and surely double his profits by doubling his egg yield through the remarkable discovery of a Kansas City chemist.

To introduce this amazing discovery to two million poultry readers within the next two months a beautiful Rogers nickel-silver teaspoon like that illustrated here will be given absolutely free with every package. Readers who take advantage of the offer at once will also be shown how to get compete sets of silverware free of cost.

This wonderful discovery consists of powdered buttermilk and other valuable ingredients prepared in tablet form, and is called Combs' Buttermilk Compound. Simply feed in drinking water or mix with feed. Users report increases of two to three times as many eggs.

Within 10 days after feeding it to your hens you will notice a marked improvement, and within three or four weeks every loafer should become a layer. Your flock will have healthy red combs, and go strutting and cackling about full of life.

So confident are the distributors of this discovery that it will make you money and please you in every way that they offer to send a regular $2.50 package and free Rogers spoon at the special introductory price of $1, with the understanding that it costs you nothing if not entirely satisfactory.

Send No Money: Simply your name and address—a card will do—sent to the Milk Products Co., 103 Broadway Bank Bldg., Kansas City, Mo., will bring you the regular $2.50 package and the free Rogers teaspoon by return mail. When the package arrives, merely pay the postman $1 and postage. (If you send $1 with order postage will be prepaid.) Use the tablets 30 days. If your hens are not laying 2 or 3 times as many eggs and you are not satisfied return the empty package within 30 days and your money will be returned. You will have had the use of the tablets for nothing, and may keep the spoon free of charge. This offer is fully guaranteed. Write today.

DUROC-JERSEY SWINE.

Boar, two years old and over: First, Prince De Prince, J. E. Thorpe; second, My Partner, William Mong; third, Victor Defender, Frank Morales.

Boar, senior yearling: First, Royal I Am, Sierra Vista Ranch; second, Royal Pathfinder, Charnock Ranch; third, Uneeda Pathfinder, Atwater.

Boar, junior yearling: First, Ace of Pathfinders 2nd, Frank Curtis; second, Pathfinder Junior, California Junior Republic; third, Charnock King Orion, Charnock Ranch; fourth, Orion High Pathfinder, J. C. Craig.

Boar, senior pig: First, Prince of Pathfinders, J. C. Craig; second, Pride of Pathfinders, Sierra Vista Stock Ranch.

Boar, junior pig: First, Ain't I Sensation, W. V. Mong; second, Sensation Bank Roll, W. V. Mong; third, Hilong Sensation, W. V. Mong; fourth, Pioneer Sensation, A. Goodell.

Sow, two years old and over: First, Royal Critic 2nd, J. E. Thorpe; second, May Rose Blossom, J. C. Craig; third, Allie G. 2nd, Charnock Ranch.

Sow, senior yearling: First, Fancy Sensation Maid, Charnock Ranch; second, Mabelle Sensation Lady 1st, J. C. Craig; third, Classy Sensation, Sierra Vista Ranch; fourth, Tattle Tale, J. C. Craig.

Sow, junior yearling: First, Pathfinder's High Lady, W. V. Mong; second, Lady Pathfinder, W. V. Mong; third, Sensation Queen, Sierra Vista Ranch; fourth, Sensation Fairy Queen, Charnock Ranch.

Sow, senior pig: First, Diamond Sensation Lady, J. E. Thorpe; second, Lena Sensation, Sierra Vista Ranch; third, Lucy Sensation, Sierra Vista Ranch; fourth, Wanda 1st, J. C. Craig.

Sow, junior pig: First, Sensation Ellen, W. V. Mong; secobd, Sunset Lady, A. Goodell; third, Cherry's Cake, A. Goodell; fourth, Sun Kissed Lady, A. Goodell.

Aged herd: First, Sierra Vista Stock Ranch; second, W. V. Mong; third, J. E. Thorpe; fourth, J. C. Craig.

Young herd: First, Sierra Vista Ranch; second, W. B. Wilson; third, A. Goodell; fourth, J. C. Craig.

Exhibitors' aged herd: First, J. C. Craig.

Exhibitors' young herd: First, J. C. Craig; second, W. B. Wilson; third, J. C. Craig; fourth, Charnock Ranch.

Get of sire: First, W. V. Mong; second, A. Goodell; third, W. B. Wilson; fourth, J. C. Craig.

Produce of dam: First, W. V. Mong; second, A. Goodell; third, W. B. Wilson; fourth J. C. Craig.

Senior champion boar: Royal I Am, Sierra Vista Stock Ranch.

Junior champion boar: Ain't I Sensation, W. V. Mong.

Senior champion sow: Pathfinder High Lady, W. V. Mong.

Junior champion sow. Diamond Sensation Lady, J. E. Thorpe.

Grand champion boar: Royal I Am, Sierra Vista Ranch.

Grand champion sow: Diamond Sensation Lady, J. E. Thorpe.

Reserve grand champion boar: Ain't I Sensation, W. V. Mong.

Reserve grand champion sow: Pathfinder High Lady, W. V. Mong.

POLAND-CHINA SWINE.

Boar, two years old and over: First: Big Tim, Buckland & McNeil.

Senior yearling boar: First, Navy Boy, Gatewood & Stevens; second, Giant Prospect, Buckland & McNeil.

Junior yearling boar: First, Liberty Ladd, N. N. Watts.

Senior boar pig: First, Giant Checkers, Buckland & McNeil.

Junior boar pig: First, The Flask, Buckland & McNeil; second, The Spark, Buckland & McNeil.

Sow, two years old and over: First, Hawkeye Maid, Buckland & McNeil; second, Polandale Betty, Buckland & McNeil; third, Model Mey, Johnson Bros.; fourth, Mary Pickford, N. M. Watts.

Senior yearling sow: First, Prospect Molly, Buckland & McNeil; second, Molly Prospect, Buckland & McNeil; third, Model Mary, Johnson Bros.; fourth, Model Betty 2nd, David H. Kelly.

Junior yearling sow: First, Orange Ideal, Buckland & McNeil; second, Lady Model; Johnson Bros.; third, Model Queen, Johnson Bros.; fourth, Perfection Fourth, N. M. Watts.

Senior sow pig: First, Twin Lady, Thurman B. Irwin; second, Model Betty 3rd, David H. Kelly; third, Lady Timm, Glemmill & Son; fourth, Model Beauty, Johnson Bros.

Junior sow pig: First, Miss King Cole, Buckland & McNeil; second, Lady Beautiful, Buckland & McNeil; third, Wm. Mays, Riverside; fourth, Wm. Mays, Riverside.

Aged herd: First, Buckland & McNeil; second, Buckland & McNeil.

Young herd: First, Buckland & McNeil; second, Buckland & McNeil; third, Wm. Mays.

Young herd bred by exhibitor: First, Buckland & McNeil; second, Will Mays.

Get of sire: First, Buckland & McNeil; second, Will Mays; third, Percy Robinson; fourth, Albert Canaham.

Produce of sow. First, Buckland & McNeil; second, Wm. Mays; third, Johnson Bros.; fourth, Percy Robinson.

Best fat barrows: First, Harold Anderson; second, Buckland & McNeil; third, Harold Anderson.

Three fat barrows, under one year: First, Harold Anderson.

Poland-China Promotion Pig Show, for litter of four pure-bred pigs farrowed on or after March 1, 1921; First, Wm. Mays; second, Percy Robinson; third, R. E. Babcock; fourth, N. N. Watts; fifth, Albert Canham; sixth, D. H. Kelly; seventh, F. W. Porter.

Senior champion boar: Navy Boy, Gatewood & Stevens.

Junior champion boar: The Flash, Buckland & McNeil.

Senior champion sow: Hawkeye Maid, Buckland & McNeil.

Junior champion sow: Miss King Cole, Buckland & McNeil.

Grand champion boar: Navy Boy, Gatewood & Stevens.

Grand champion sow: Hawkeye Maid, Buckland & McNeil.

Reserve grand champion boar: The Flash, Buckland & McNeil.

Reserve grand champion sow: Miss King Cole, Buckland & McNeil.

BERKSHIRE SWINE.

Boar, two years old and over: First, Escalon Artful Leader, A. B. Humphreys; second, Escalon Artful Leader, A. B. Humphreys; third, Etiwanda Duke, Stella MacDillard; fourth, Violet's Festline, Italian Vineyard Company; fifth, Escalon Artful Ruler, James Marwick.

Boar, junior yearling: First, Etiwanda Duke, Stella MacDillard; second, Belles Winona Leader, Chester T. Johns; third, Escalon Artful Leader 10th, A. B. Humphreys; fourth, Belles Winona Leader 2nd, Chester T. Johns.

Sow, two years old and over: First, Violet's Festline, Italian Vineyard; second, Grape Wild Rose 6th, A. B. Humphreys; third, Grape Wild Rose 9th, A. B. Humphreys; fourth, Escalon Belle 4th, Chester T. Johns.

Sow, senior yearling: First, Castle View Royal Duchess, Italian Vineyard Company; second Real Type Belle 4th, Italian Vineyard Company; third, Lassie Rose, F. L. Hall; fourth, Escalon Princess 8th, A. B. Humphreys.

Sow, junior yearling: First, Real Type Lassie 1st, Chester T. Johns; second, Peerless Royal Lady, Italian Vineyard Company; third, Real Type Lassie 2nd, Chester T. Johns; fourth Matchless Lady Type, Italian Vineyard Company.

Sow, senior pig: First, Grape Wild Bernice 13th, A. B. Humphreys; second, Grape Wild Laurel 2nd, A. B. Humphreys; third, Champion Lassie, Chester T. Johns; fourth, Escalon Ruby, A. B. Humphreys.

Sow, junior pig: First, Escalon Artful Princess 1st, A. B. Humphreys; second, Guasti Wondress, Italian Vineyard Company; third, Chester T. na Pride, Italian Vineyard Company; fourth, Winona Belle 7th, Chester T. Johns.

Aged herd: First, A. B. Humphreys; second, Chester T. Johns; third, Italian Vineyard Company; fourth, Italian Vineyard Company.

Young herd: First, A. B. Humphreys; second, Italian Vineyard Company; third, Chester T. Johns; fourth, Italian Vineyard Company.

Exhibitor's aged herd: First, A. B. Humphreys; second, F. L. Hall.

Exhibitor's young herd. First, A. B. Humphreys; second, Italian Vineyard Company; third, Italian Vineyard Company.

Get of sire: First, Italian Vineyard Company; second, A. B. Humphreys; third, Italian Vineyard Company; fourth, A. B. Humphreys.

Produce of dam: First, Chester T. Johns; second, Italian Vineyard Company; third, A. B. Humphreys; fourth, Chester T. Johns.

Barrows, any age: First, C. T. Johns; second, Italian Vineyard Company; third, Wm. Beard.

Three barrows under one year: First, Wm. Beard; second, Italian Vineyard Company, third, Italian Vineyard Company.

American Berkshire Association Special Litter Show: First, A. B. Humphreys; second, C. T. Johns; third, Chaffey Union High School; fourth, Italian Vineyard Company; fifth, R. S. Jones.

Senior champion boar: Escalon Artful Leader, A. B. Humphreys.

Junior champion boar: Etiwanda Duke, Stella MacDillard.

Senior champion sow: Violet's Festline, Italian Vineyard Company.

Junior champion sow: Escalon Artful Princess, A. B. Humphreys.

Grand champion boar: Escalon Artful Leader, A. B. Humphreys.

Grand champion sow: Violet's Festline, Italian Vineyard Company.

Reserve grand champion boar. Etiwanda Duke, Stella MacDillard.

Reserve grand champion sow: Escalon Artful Princess, A. B. Humphreys.

HAMPSHIRE SWINE.

Boar, two years old and over: First, O.U.R. Newhawka Giant, A. V. Buell; second, O.U.R. Masterpiece, Carl J. Meiners; third, Exalted Ruler, James Marwick; fourth, Harvey's Choice, Fairbanks Rancho.

Boar, senior yearling: First, Rod's Husky, Gwyn Thurmond; second, Arenal Tipton, Dr. E. Avery Newton.

Boar, junior yearling: First, Old Town Chief, J. Gibson.

Boar, senior pig: Braeman Pershing, James Marwick; second, Arenal Princeton, R. Avery Newton.

Sow, junior yearling: First, Peggie, Fairbanks Rancho; second, Arenal Belle, Dr. E. Avery Newton; third, Ann, Fairbanks Rancho; fourth, Flower, Llano Vista Ranch.

Sow, senior pig: First, Lady Pershing, James Marwick; second, Floreine Dull More, A. V. Buell; third, Polka Dot, A. V. Buell; fourth, Florence Floreine.

Sow, junior pig: First, Arenal Lucille 1st, Dr. E. Avery Newton; second, Arenal Lucille 3rd, Dr. E. Avery Newton; third, Direct Lass, Fairbanks Rancho; fourth, Myrtle, Llano Vista Ranch.

Senior champion boar: O.U.R. Newhawka Giant, A. V. Buell.

Junior champion boar: Braemar Pershing, James Marwick.

Senior champion sow: Floreine 4th, A. V. Buell.

Junior champion sow: Lady Pershing, James Marwick.

Grand champion boar: O.U.R. Newhawka Giant, A. V. Buell.

Grand champion sow: Floreine 4th, A. V. Buell.

Reserve grand champion boar: Braemar Pershing, James Marwick.

Reserve grand champion sow: Lady Pershing, James Marwick.

Aged herd. First, A. V. Buell; second, Dr. E. Avery Newton.

Young herd: First, A. V. Buell; second, James Marwick; third, Dr. E. Avery Newton; fourth, Dr. E. Avery Newton.

Breeders' young herd: First, James Marwick; second, Dr. E. Avery Newton; third, Dr. E. Avery Newton; fourth, Dr. E. Avery Newton.

Get of sire: First, A. V. Buell; second, Fairbanks Rancho; third, James Marwick; fourth, Dr. E. Avery Newton.

Produce of sow: First, A. V. Buell; second, James Marwick; third, Fairbanks Rancho.

BELGIAN HORSES.

Stallion, four years and over. First, King, Geo. P. Thompson, Bakersfield; Second, Major R. H. Rector, San Fernando.

Stallion, one year and under two: First, Augustus, Geo. P. Thompson.

Mare, three years and under four: First, Nell, Geo. P. Thompson.

Mare, two years and under three: First, Jewel, Geo. P. Thompson.

Grand champion stallion: King.

Champion mare: Nettie.

Reserve champion stallion: Augustus.

Reserve grand champion mare: Jewel.

CLYESDALE HORSES.

Stallion, four years and over. First, Prince Edward, Dibblee Estate, Santa Barbara.

Stallion, three years and under four: First, Royal Wilson, Dibblee Estate.

Stallion, one year and under two: First, Dibblee estate.

Stallion colt: First, Dibblee estate.

Mare, four years or over: First, Bonnie Bloom, Dibblee estate.

Champion stallion: Royal Wilson.

Champion mare: Bonnie Bloom.

PERCHERON HORSES.

Stallion, four years or over: First, Baronet, F. L. Hall, Ferris.

Stallion, two years and under three: First, Jerry, Roy K. Kendall, Colton.

Stallion, one year and under two: First, Helmsman, C. H. Hopkins, Riverside; second, Rose Crest Baron, F. L. Hill.

Mare, four years or over. First, Berna, F. L. Hall; second, Miss Fontana, R. N. Hall, San Jacinto; third Rosena Lady, R. N. Hall, San Jacinto; fourth, Black Golden Lady, R. N. Hall.

Mare, three years and under four: First, Miss Led, F. L. Hall.

Mare, one year and under two: First, Rose Crest Modall, F. L. Hall; second, Rose Crest Vanity, F. L. Hall.

Champion stallion: Baronet, F. L. Hall.

Champion mare: Rose Crest Queen, F. L. Hall.

The Sixth Public Sale of Shorthorns

UNDER THE AUSPICES OF

California Shorthorn Breeders' Association

Will Be Held at SAN FRANCISCO

On Thursday, October 27, 1921

During the week of the California National Live-Stock Show.

BARGAIN SALE OF POULTRY

To make room for growing young stock, we are offering Pure Blooded High egg record Breeding Birds. S. Comb Black Minorcas and S. Comb White Leghorns AT LESS THAN ONE-HALF PRICE. Why not increase your EGG PRODUCTION ANOTHER SEASON with one or several of our pedigreed birds. They cost no more than common stock and will give you much better satisfaction. Try it and be convinced. Send for FREE SALES LIST. IT'S WORTH WHILE.

McCONNELL POULTRY FARMS, GARDEN GROVE, CAL., U. S. A. P. O. BOX 30.

HAUSER'S DIGESTER TANKAGE

Gives Greatest Value for Least Money. It Makes Them Fat.

Hauser Packing Company Los Angeles

$2.00

Phone Main 431

SCRATCH FEED

Per 100 lbs. Clean and Gritless.

Laying Mash, Rolled Barley, Cracked Corn, Wheat, Milo, Egyptian Corn, Bran, Shorts, Shell and Grit.

No Delivery.

C. H. SCHREIBER GRAIN & FEED CO.

Located one block north of 6th and Santa Fe.

1533 Willow St.



WOMEN MAKE A FETE. FESTIVAL A SUCCESS.

YUCAIPA—The most successful apple harvest festival ever held in the Yucaipa Valley was that of this year, when the women on of the valley took entire charge of the festival. The men said they were too busy

under way for handling the big output of citrus fruits from the Whittier district.

NEW RIVERA CENTER.

RIVERA.—The first fall meeting of the recently organized Rivera farm bureau center was held in the local schoolhouse October 19. Robert W. Hodgson, farm advisor for Los Angeles county, spoke on "The Deterioration of Citrus Orchards: Causes and Prevention." W. S. Hoseerans, who was recently elected president of the Los Angeles County Farm Bureau, spoke on "Some Notable Achievements in Farm Bureau Work, National and Local."

WHITTIER.—One of the latest organizations and one which represents millions of dollars is the Whittier District Fruit Exchange, the result of a combination of eight citrus fruit associations of this vicinity. The new exchange plans to handle about 3600 carloads of citrus fruit during the coming season and will send out the first shipments about November 1. The associations uniting to form the exchange are: Whittier Citrus Association, East Whittier Citrus Association, Whittier Select Citrus Grove, Whittier Orange and Lemon Growers' Association.

Farm News of the Great Southwest.
DOWN-TO-DATE REPORTS FROM TIMES CORRESPONDENTS.

THE USE OF THE PATCH BUD IN THE PROPAGATION OF NUT TREES.

BY W. E. SCOTT.

PATCH budding has been found very successful in propagating nut trees. This method can be used for both nursery stock and for top-working large trees. There are several reasons why patch budding is so successful:

First—The long season in which the work can be done. This work can be started early in the spring, when the trees commence growing and can be done until late in the fall, or as long as the bark will readily slip.

Second—Because buds can be cut fresh from the trees the same day they are to be used, any time during the season, which assures getting fresh and vigorous buds.

Third—Another advantage in this method is that three or four buds can be placed on a tree at one time and if for any reason they fail to live, the trees can be budded again and again until they do live.

Fourth—Another reason is that the patch bud can be placed on trees and limbs that are several inches thick. This is of great advantage in top-working large trees.

There are many other advantages to be gained by using the patch bud, but I wish only to set forth the main reasons.

IN THE NURSERY.

Where there are a large number of trees to be budded, it is a good plan to cut the bud sticks while they are dormant, and to store them the same as scions are stored for grafting. These bud sticks are kept perfectly dormant until the trees commence to grow in the spring. A short time before the budding is to be done the bud sticks are brought out of storage and put in a place where they will warm up and start to slip, that is, the sap will liven up so that the dormant buds can be removed from the bud sticks, without difficulty. This is known as budding with dormant wood and it can be done as long as the bud sticks can be kept fresh in storage. If it is impossible to store dormant wood, and there are trees from which buds can be secured as needed, it is not necessary to store bud sticks in this way, as dormant buds can be found on the trees, after they start growing. Every bud that is formed on a tree does not make a twig or branch, which fact an examination of a tree will plainly show. A great many perfectly good buds never grow unless they are in a position where they are needed. These buds remain on the trees but never grow unless they are forced out.

There is very little work in preparing the trees for budding and the work can be started whenever the buds are ready to use. It is a good plan to put the buds in rather high the first time the budding is done as some of the buds may not live and the next time the trees are budded the buds may be put in below where they were budded the previous time and in this way the scar left from the previous bud will be removed, when the tree is cut back to force out the new bud. A tree should never be cut back until the bud has thoroughly united with the stock. When a bud has united on the stock it will have to be forced out, or it will very likely remain dormant and eventually perish. This forcing out is done by cutting the tree off several inches above the bud. All the growth that starts on the stock should be kept rubbed off so that the strength will go into the bud. The stub is left a few inches long above the bud to be used as a support to tie the bud to, as it develops into a tree. When the bud has become strong enough to support itself the stub can be removed.

There are advantages and disadvantages in budding high on nursery stock. One advantage is that it puts the union of the bud and stock up high enough so that it does not come in contact with the soil. This is a great advantage where certain varieties of trees will not do well on their own roots in that particular soil. One objection to high budding is that it makes a tree conspicuous, as in the case of the English walnut worked on black walnut stock.

As the season advances, buds of the current year's growth can be used, if they have matured enough. It is a good plan to prepare them several weeks before they are needed by cutting off the leaf twig close to the bud. This will cause the bud to throw off the part of the leaf twig left on it and leave the bud in a much better condition to work with. When the buds are put in late in the season it is usually better to let them remain dormant on the tree and not to try to force them out until the next spring.

PLACING THE BUD.

For the benefit of those who have never used the patch bud, I will give a short description of how it is cut and placed on the stock. A knife for cutting patch buds can be made by fastening two knives together in such a manner that their blades will cut parallel to each other about one inch apart. A third knife is used to finish cutting out and removing the patch bud. When the bud has been selected, the patch is cut out by placing the double knife with one blade above the bud and the other below at an equal distance and a cut made part way around the bud stick; the single knife is then used to finish cutting out the patch bud and to remove it from the bud stick. The same operation is used to cut a patch from the stock where the bud is to be placed. Care must be taken to cut the two patches the same size, as the success of the work depends largely upon the way these patches fit. This fitting must be done quickly as the cambium layer should not be exposed to the air very long.

After the bud has been placed on the stock it should be wrapped securely with a strip of cloth, cotton string or raffia, to hold it in place. Experience has taught the writer that a narrow strip of muslin gives the best results. The way this is used is to wrap it around the stock, covering the patch entirely except for the bud, which is left exposed. The cloth is then sealed with grafting wax, care being taken not to let the wax come in contact with the bud. This wrapping is left in place until the bud unites with the stock and starts to grow and then it should be cut on the opposite side from the bud but not removed from the stock. This wrapping will eventually be forced off b ythe growth of the bud.

The best grafting wax for this kind of work is made from one part beeswax and two parts rosin, which is melted together; when the mixture commences to cool and harden add denatured alcohol until it becomes soft and of a golden yellow color.

TOP-WORKING.

The difference between patch budding large limbs and nursery stock is that the bark on large limbs is always much thicker than the bark on the patch bud.

When large limbs are to be patch budded the size of the limb is not as important as the thickness of the bark; however, the larger the limb the larger will be the wound made when the limb is cut back to the bud

(CONTINUED ON PAGE EIGHT.)



The Easiest and the Best Way

"There's no doubt in my mind about the easiest and best way to clear my fields of stumps. Experience has taught me that I can get them out cheaper, quicker and broken up just right for burning, when I blast them out with

HERCULES FARM DYNAMITE

"I learned all about the uses of dynamite from 'Progressive Cultivation'. It's a 68-page illustrated book and gives complete information about the use of dynamite on the farm and in the orchard—how to plant trees, break up the soil in bearing orchards, clear land of stumps and rocks and do many other things with the help of Hercules Farm Dynamite."



HERCULES POWDER CO. 1133 Chronicle Bldg., San Francisco, Cal.
Gentlemen: Please send me a copy of "Progressive Cultivation."
I am interested in dynamite for _____
Name _____
Address _____

Be Sure and See the Natural Rock Gardens in the Display of the

PIONEER NURSERY of MONROVIA

At the California Flower Show and Horticultural Exhibition

at Exposition Park, Oct. 20th to 26th, inclusive.

Also the collection of PINES, IRIS and SPRUCES, and the group of PALMS and BAMBOO.

Display at the Southwest Corner of SUNKEN GARDENS

All Plants Correctly Labeled.

"Wherever Water Is to Be Lifted"

"SINCE 1858"

The stability of the dealer from whom you purchase your pump is a matter that should receive your serious consideration.



With a 40 H.P. Motor at 1450 R.P.M. direct connected to our Special 6x13-inch pump—water would be delivered as follows:
1000 Gallons per minute at a total head of 85 feet
1200 Gallons per minute at a total head of 80 feet
1600 Gallons per minute at a total head of 67 feet

Byron Jackson Iron Works
303 East 3rd St., Los Angeles.
Phone Main 1282.

We Supply Seed to the World

Visit Our Exhibit at HORTICULTURAL SHOW

JOHN BODGER & SONS CO.
Los Angeles, California



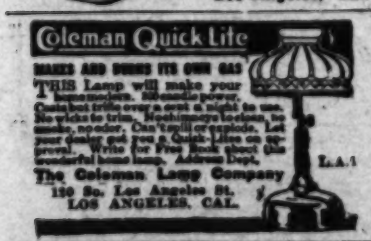
RED TOP Steel Fence Posts

Made in Both Angles and Tees. Lumber, Hardware and Implement Dealers Everywhere.

RED TOP STEEL FENCE POST CO.
431 Pacific Finance Bldg.
Los Angeles, Cal.

Acme Pump
NO BEARINGS BELOW SURFACE

Means no lubricating from one year's end to another.
Think of the time and money saved year after year!
Costs less to buy—less to produce water. More water from a smaller well—no fear of sand.
Send for circular—52nd and Santa Fe, Los Angeles.



$1 Ford Fire Cup Free

We are making an offer to send postpaid a $1.00 Fire Cup for Ford cars to the first Ford owner in each locality who will use and recommend them to other Ford owners. They cure foul spark plug and pumping oil troubles and save 25% gasoline. If you want one, write Mr. J. U. Fischer, Mgr., Box 668, San Francisco, Cal.

RIVERSIDE PORTLAND CEMENT CO.

LIME — POTASH

Inexpensive—satisfactory for use on all soils. Lawns, Shrub and Flower Beds. Write for booklet on Soil, Lawns and Gardens.

PACIFIC GROWERS' EXCHANGE.
201 Wholesale Terminal Bldg. Telephone 12500

Send for our latest illustrated catalog price list. Also free booklet on bees.
THE A. I. ROOT COMPANY
1874 East 15th Street
Los Angeles California

therefore warned against permitting the soil to become too dry.

Keep the implements under cover during the rainy season.

FOR A LIMED
Famous collection of Pre-historic Animal Bones on display at the Exposition Park Flower Show, Oct. 20th to 26th.
CALIFORNIA LIME & FERTILIZER CO.
220 Wholesale Terminal Bldg. Pico 4160.

Cow, two years old and under three: First, Escalon Lassie, A. B. Humphrey; second, Blenmore Rose, Russell S. Cox; third, Tritomas Lady Ivs, J. A. Hammer.

Senior yearling heifer: First, Mayheney Bonnie Lassie, A. B. Humphrey; second, Pearl Rose Secret of Revada, Windmere Farm; third, Pearl Souffle of Revada, A. B. Humphrey; fourth, Melba May of Sierra, Russell S. Cox.

Junior yearling heifer: First, Vampire of Edgemoor, Windmere Farm; second, Minuet of Edgemoor, Windmere Farm; third, Earl Marske 2nd, Russell S. Cox; fourth, Escalon Queen, A. B. Humphrey.

Senior heifer calf: First, Pearl Rose Golden Heiress of Edgemoor, Windmere Farm; second, Escalon Pearl; A. B. Humphrey; third, Vanita of Twin Oaks, Russell S. Cox; fourth, Escalon Marigold, A. B. Humphrey.

Junior heifer calf: First, Escalon Naomi, A. B. Humphrey; second, Sweetbriar of Adohr Farms, Adohr Stock Farms; third, Escalon Phyllis, A. B. Humphrey; fourth, Vesta of Windmere Farm.

Breeders' aged herd: First, A. B. Humphrey.

Breeders' young herd: First, Windmere Farm; second, A. B. Humphrey; third, Russell S. Cox.

Breeders' calf herd: First, A. B. Humphrey; second, Russell S. Cox.

Dairy herd: A. B. Humphrey.

Get of sire: First, Windmere Farm; second, A. B. Humphrey; third, Adohr Stock Farm; fourth, Russell S. Cox.

Produce of dam: First, Russell S. Cox; second, Russell S. Cox.

Senior champion boar: Inspiration of Edgemoor, Adohr Stock Farms.

Junior champion bull: Imp. Man of War of Edgemoor, Windmere Farm.

Senior champion cow: Imp. Lulu Pride of the Salines, Windmere Farms.

Junior champion cow: Escalon Naomi, A. B. Humphrey.

Grand champion bull: Imp. Man of War of Edgemoor, Windmere Farm.

Grand champion cow: Imp. Lulu Pride of the Salines, Windmere Farm.

Reserve grand champion bull: Inspiration of Edgemoor, Adohr Stock Farms.

Bull, two years and under three: First, Rano Aloio Brightness, Cook's Jersey Dairy; second, Biddy Kings of Meadale, J. E. Thorpe.

Bull, senior yearling: First, Fairy Boy of Mossdale, J. E. Thorp; second, Jacobs Raleigh, J. W. Gaines.

Bull, junior yearling: First, Gypsova King Raleigh, McMin & Rahon; second, Spring Jack, J. E. Thorpe; third, Raleigh, Geo. W. Thomas; fourth, K. F. Buttercup King, J. E. Thorpe.

Bull, senior calf: First, Orland of Tintugel, M. Fortina; second, Solid Golden's You'll Do, J. E. Wherrell; third, Snowdrop Oxford Prince, J. E. Wherrell; fourth, Biddys King of Mossdale, r., J. E. Thorpe; Fern's Beyy's Champion, Harry H. Cook; third, unnamed animal, C. W. Clouth.

Cow, three years old and over: First, Salome of Mossdale, J. E. Thorpe; second, Nomi of Mossdale, J. E. Thorpe; third, Dame Vilda, Geo. W. Thomas & Sons; fourth, Goldie Nehalem Cowslip, J. E. Thorpe.

Cow, two years old and under three: First, Imp. Bertha, Cook's Jersey Dairy; second, Oxfords Noras Daisy, J. E. Thorpe; third, Nobles Jewel Girl, Geo. W. Thomas & Sons; fourth, Rowennas Eminent Jewel, Cook's Jersey Dairy.

Heifer, senior yearling: First, Shylock's Countess, Cook's Jersey Dairy; second, Jolly Emenita of Mossdale, J. E. Thorpe; third, Nobles Vilda, Geo. W. Thomas; fourth, Watkins Vilda, Geo. W. Thomas.

Heifer, junior yearling: First, Coraline of Golden Glenn, Geo. W. Thomas; second, Ramona of Mossdale, J. E. Thorpe; third, Elodine's Oakhurst Star, Cook's Jersey Dairy; fourth, Raleighs Areto, Chas. McClouth.

Heifer, senior calf: First, Watersus Mossdale, J. E. Thorpe; second, Goldie of Mossdale, J. E. Thorpe; third, Priscilla Prince Ardelle, J. E. Wherrell; fourth, Town Lass Dottie Dell, J. E. Wherrell.

Heifer, junior calf: First, Kings Miss of Mossdale, J. E. Thorpe; second, Priscilla Prince Daisy, J. E. Wherrell; third, Ferns Interested Violet, Cooks Dairy; fourth, Priscilla Prince Bessie, J. E. Wherrell.

Breeder's aged herd: First, J. E. Thorpe; second, Geo. W. Thomas & Sons; third, Cook's Jersey Dairy; fourth, Chas. McClouth.

Breeder's young herd: First, Geo. W. Thomas & Sons; second, J. E. Thorpe; third, Cook's Jersey Dairy.

Senior champion bull: Jolly Senator Raleigh, J. E. Thorpe.

Junior champion bull: Orland Tinugel, M. Fontini.

Senior champion cow: Salome of Mossdale, J. E. Thorpe.

Junior champion cow: Kings Miss of Mossdale, J. E. Thorpe.

Grand champion bull: Jolly Senator Raleigh, J. E. Thorpe.

Reserve champion bull: Orland Tintugel, M. Fortini.

Grand champion cow: Salome of Mossdale, J. E. Thorpe.

AYRSHIRE CATTLE.

Bull, three years and over: First, King of Beauty, A. MacMinn.

Senior yearling bull: First, Finayston Sunset, Mark Butterfield.

Bull, junior yearling: First, Desert Crest Monarch, A MacMinn.

Bull, senior calf: First, Ayrshire Billy Boy, A. MacMinn; second, Elmora Boy, A. MacMinn.

Bull, junior calf: First, Lochinvar Laddie, A. MacMinn; second, Ivy's Butter Boy, A. MacMinn; third, Mojist of Lochinvar, A. MacMinn.

Cow, three years old and over: First, University of Ivy Rose, A. MacMinn; second, Ella Dean of Mesa, A. MacMinn, Phoenix.

Cow, two years old and under three: First, Sweet Marie of Phoenix, A. MacMinn; second, Bonnie Jean of Mountain View, A. MacMinn.

Heifer, senior yearling: First, August Lassy, A. MacMinn; second, Pullthru 4th of Intervalley, Mark Butterfield; third, Heather Bell of Phoenix, A. MacMinn.

Heifer, senior calf: First, Edith Cavell, A. field, A. MacMinn; second, Arizona Dairy Maid, A. MacMinn; third, Arizona Grace Darling, A. MacMinn.

Heifer, senior calf: First, Edith Vavell, A. MacMinn; second, Lochinvar Jean Ayre, A. MacMinn.

Heifer, junior calf: First, Lochinvar Lassy, A. MacMinn; second, Lochinvar Isabella, A. MacMinn; third, Lochinvar Queen, A. MacMinn.

Aged herd: First, A. MacMinn.

Breeders' young herd. First and second, A. MacMinn.

Calf herd: First and second, A. MacMinn.

Dairy herd: First, A. MacMinn.

Get of sire: First, second and third: A. MacMinn.

Senior champion bull: Lochinvar Laddie, A. MacMinn.

Senior champion cow: Allen Dean of Mesa, A. MacMinn.

Junior champion cow: August Laddie, A. MacMinn.

Grand champion bull: King of Beauty, A. MacMinn.

Reserve grand champion bull: Lochinvar Laddie, A. MacMinn.

Grand champion cow. Helen Dean Mesa, A. MacMinn.

Reserve grand champion cow: August Lassie, A. MacMinn.

DAIRY SHORTHORNS.

Bull, three years old and over: Knights Crown, F. L. Hall, Perris.

Cow, three years old and over: Phoebe & Champion, F. L. Hall.

Heifer, junior yearling: Crown Princess, F. L. Hall.

Heifer, senior calf: Rose Crest Lady, F. L. Hall.

Get of sire: F. L. Hall.

Produce of dam: F. L. Hall.

Senior champion bull: F. L. Hall.

Senior champion cow: Phoebe, F. L. Hall.

Grand champion bull: F. L. Hall.

ABERDEEN-ANGUS CATTLE.

Bull, three years and over: First, Proud Ric of Aberlour, F. H. Peabody.

Bull, two years and over: First, Electo, James Marwick.

Bull, senior calf: Eugene of Braemar, James Marwick.

Cows, three years old and over: Belinda of Doonholm and calf, James Marwick.

Heifer, senior yearling: Bashful Idol of French Broad, F. F. Peabody.

Senior champion bull. Proud Eric of Aberlour, F. F. Peabody.

Junior champion bull: Eugene of Braemar, James Marwick.

Senior Champion cow: Bashful Idol, F. F. Peabody.

Grand champion bull: Proud Eric of Aberlour, F. F. Peabody.

Grand champion cow: Bashful Idol, F. F. Peabody.

Reserve grand champion bull: Electo, James Marwick.

Reserve grand champion cow: Belinda of B., James Marwick.

SHORTHORN CATTLE.

Bull, three years old and over: First, Imp. Cluny Royal Windsor, Diblee Estate; second, Orange Flash, Frank E. Collier.

Bull, two years old and under three: First, Rosewood Villager, Diblee Estate.

Bull, senior yearling: First, Silver Cup, Diblee Estate.

Bull, junior yearling: First, Star of Cluny, Diblee Estate; second, Knight Avon, Diblee Estate.

Bull, senior calf. First, Royal Crescent. Diblee Estate; second, Palomar's Choice, Frank E. Collier.

Bull, junior calf: First, Palomar Flash, Frank E. Collier.

Cow, three years old and over: First, M. V. Village Girl, Diblee Estate; second, Palomar Maid, Frank E. Collier.

Cow, two years old and under three: First, Roan Dorothy 2nd, Diblee Estate; second, Palomar Lil, Frank E. Collier.

Heifer, senior yearling: First, Village Ruby, Diblee Estate.

Heifer, junior yearling: First, Princess Royal, Diblee Estate; second, Secret Sylvia, Diblee Estate.

Heifer, senior calf: First, Princess Royal 3rd, Diblee Estate; second, Ruby Gem, Diblee Estate; third, Orange Blossom Maid, Diblee Estate; fourth, Village Princess 20th, Diblee Estate.

Heifer, junior calf: First, Lady Dorothy, Diblee Estate; second, Palomar Lady, Frank E. Collier.

Breeders' aged herd: First, Diblee Estate; second, Frank E. Collier.

Calf herd: First, Diblee Estate.

Four animals, get of sire: First, Diblee Estate; second, Diblee Estate; third, Frank E. Collier.

Two animals, produce of dam: First, second and third, Diblee Estate; fourth, Frank E. Collier.

Senior champion bull: Imp. Cluny Royal Windsor.

Junior champion bull. Royal Crescent.

Senior champion cow: Roan Dorothy 2nd.

Junior champion cow: Princess Royal.

Grand champion bull: Imp. Cluny Royal Windsor.

Res. grand champion bull: Royal Crescent.

Grand champion cow: Princess Royal.

Res. grand champion cow: Princess Royal 3rd.

All championships and the three American Shorthorn Breeders' Association special prizes went to the Diblee Estate.

HEREFORD CATTLE.

(All awards to D. H. Ogden, Alpine.)

Bull, two years old and under three: First, Conquerer.

Bull, senior yearling: First, Sir Rupert.

Bull, senior calf: First, Juan Carlos.

Bull, junior calf. First, Barney M.

Cow, three years old and over. First, Lorena Rupert: second, Gipsy Rose; third, Rupert's Lass.

Cow, two years old and under three: Loretta.

Heifer, junior yearling: Rose Rupert.

Heifer, junior calf: Milly Rupert.

Breeders' aged herd, breeders' young herd, four animals, get of sire, two animals, produce of dam, and three cows in milk, firsts to D. H. Ogden.

Senior champion bull: Conquerer.

Junior champion bull: Bonnie M.

Senior champion cow: Lorena Rupert.

Junior champion cow: Millie Rupert.

Grand champion bull: Conquerer.

Res. grand champion bull: Bonnie M.

Grand champion cow: Lorena Rupert.

Res. grand champion cow. Millie Rupert.

CATTLE—BABY BEEF.

Baby beef, one year and under eighteen months: First, Princess Royal, Diblee Estate; second, Secret Sylvia, Diblee Estate.

(CONTINUED ON PAGE SEVENTEEN.)

Riverside Winners, too-

RIVERSIDE WINNINGS
of Holsteins fed on Globe "A 1" Feeds include the following:

Santa Monica Dairy Co.

2 First Prizes	Senior Champion Bull
1 Second Prize	
1 Third Prize	Grand Champion Bull

Maxwell Farms

6 First Prizes	4 Third Prizes
1 Second Prize	4 Fourth Prizes

Robert N. Clapp

2 First Prizes	Senior Champion Cow
6 Second Prizes	
2 Third Prizes	Grand Champion Cow
3 Fourth Prizes	

Fred Hartsook

1 First Prize	Junior Champion Female
5 Second Prizes	
1 Third Prize	Reserve Grand Champion Female
2 Fourth Prizes	

prove again the merit of

GLOBE "A 1" FEEDS

At Riverside as at Sacramento Globe fed animals win majority of prizes in Holstein classes

3 DAY MAMMOTH

DISPERSAL AUCTION SALE

$50,000 Worth of Horses, Mules and Ranch and Orchard Equipment

ATASCADERO, CAL.

18 Mi. N. of San Luis Obispo, 12 Mi. S. of Paso Robles. Owners Atascadero Estates, Inc. Formerly the Colony Holding Corp.

OCTOBER 25, 26, 27, 1921

150 --- HEAD --- 150 HORSES AND MULES

3 saddle horses, 49 head geldings, 64 head mares, 15 head 3 and 4-year old mares and geldings unbroken, 3 head work mules, 15 head 1 and 2-year-old mares and geldings, 15 head spring colts, 14 head 3 and 4-year-mules unbroken, 1 registered percheron stallion 7 years old, 1 registered percheron stallion 13 years old.

Farm and Grading Equipment

2-18 H.P. Cleveland Tractors, 1 Fordson Tractor, 1 18 H.P. Holt Midget Tractor, 2 Double Tractor Disc-Clark, 5 Single Cutaway Disc-Deere, 1 Double Engine Disc Plow, 3 3-Gang Deere Orchard 10-in. plows, 15 2-Gang Deere Orchard 10-in. plows, 10 2-Gang Deere Orchard 12-in. plows, 1 3-Gang Deere Orchard 12-in. plow, 2 2-Disc Deere Orchard 12-in. Plows, 1 4-Gang Stockton Plow, 1 Double Clark Disc 6-ft., 5 12-in. Walking Plow, 6 10-in. Walking Plows, 6 8-in. Walking Plows, 1 Reed Plows, 2 Side Hill Plows-Syracuse, 1 Side Hill Plow-Oliver, 4 10-ft. Thomas Grain Drill, 5 Side Hill Plows-Benkein, 2 500-gal. Tree Water Tanks-square, 1 400-gal. Tree Water Tank-round, 1 180-gal. Tree Tank-round, 3 250-gal. Tree Water Tanks, square, 2 Mowers 4-ft. new Ideal, 1 Mower, 5-ft. McCormick, 2 Mowers, 5-ft. J. Deere, 2 Mowers, 5-ft. Osborne, 1 Road Drag, wooden; 16 Spike-Tooth Harrow Sections, 47 Spring-tooth Harrow Sections, 19 Spring-Tooth Harrow Center Sections, 12 Cyclone Weeders, 5 Cultipackers, 2 Sleds, 1 King Road Grader, 9-ft., 1 2-section Road Drag, 4 Killifer Cultivators, 8-ft., 3 Marmon Scrapers, 6 4-ft. Fresno Scrapers, 5 2-ft. Fresno Scrapers, 2 2-ft. Slips, 2 Buck Rakes-Deere, 3 Hay Rakes, 14-ft., 2 Corn Planters, 2 Potato Planters, 20 Fifth Chains, 54 Lead Bars, 30 Stretchers, 22 Eveners, 4 Log Chains, 1 Hay Press-Dain 18x22-in., 20 Draw Bars-Harrow, 2 Gem Seeders, 4 Spike-tooth Cultivators, 1-H.; 1 Sod Plow, 3 10-ft. Osborne Rakes, 2 detachable unloading Gravel Chutes, 1 Stump Puller and Winch with 2 12-in. open jaw pulleys and 500 ft. 1-inch cable, 1 No. 3 Garden Pump, 2 Ajax Diaphragm Pitcher Pumps, 14-in.; 1 Wood Saw outfit on trucks, 1 Junior O Ventura Bean Separator, 1 40-H.P. Fairbanks-Morse Horizontal Gas Engine, 6 11-2 Horse Airmaster Engine, 6 1½ Type Z F M Engines, 1 No. 100-A Seed Clipper Cleaner complete with 41 screens, 1 No. 2D Clipper Seed Cleaner.

This is only a partial list of equipment.

Very Liberal Terms

All amounts of $100 and less cash. On amounts in excess of $100, 2 per cent discount for cash or 25 per cent cash and bankable notes as follows: 25 per cent 30 days from date; 25 per cent 60 days from date; 25 per cent 90 days from date. Notes to bear 8 per cent interest from date.

SALE 10:00 A. M. FINE BARBECUE EVERY DAY OF SALE

CLARK & SON

Office with Chambless & Elkins, Real Estate, 1013 H Street, Modesto. Phone 1113. Auctioneers



America's Pioneer Dog Medicines

BOOK ON **DOG DISEASES** And How to Feed

Mailed free to any address by the Author

H. CLAY GLOVER CO., Inc., 118 West 31st Street, New York

Address all inquiries to J. W. Snodgrass, Mgr.

BERYLWOOD STOCK FARM

HUENEME, CAL.

Some Timely Hints On Home Strawberry Culture.

Los Angeles has an attractive opportunity for extending its back country into the Pahvant Valley in Utah, according to Dr. George P. Clements, manager of the agriculture department of the Chamber of Commerce, who recently returned from a district celebration in that region.

The valley is 609 miles from Los Angeles on the Salt Lake branch of the Union Pacific, and comprises an area of 240,000 acres, of which 135,000 are under irrigation. Dr. Clements believes that this valley offers excellent inducements to new comers in Southern California whose capital is not sufficient to establish them on the higher priced lands here. The present population of the valley is approximately 10,000, of whom some 80 per cent are from the old Mormon stock. Under the old Mormon law twenty acres was the limit permitted to any farmer and the advisability of this ruling is demonstrated in the comfortable brick homes and self-sustaining orchards of the little farms.

According to the Chamber of Commerce man, the valley is an excellent agricultural country, at one time the bottom of a great lake, as the soils are sedimentary. At the present time the valley is producing one-fifth of all the alfalfa seed raised in the United States. Three principal varieties are grown—the Grimm, Peruvian, both hairy and smooth, and Chilean. The average yield per acre last year was reported at 1806 pounds. In the center of the old lake bed a five-year average was shown of eighteen tons of sugar beets, testing 18 per cent available sugar per acre.



And Still Growing.

Tomato plant eleven feet and a half high at home of John William Park on 104th street, Los Angeles. Mr. Park says he has picked 65 ripe tomatoes and many green ones from this vine.

The leading onion-producing States in 1919 were, California, 8512 acres, and New York, 7500 acres.



"LITTLE WONDER"

Hedge Trimmer

Revolutionizes Hedge Trimming.

Will trim 100 feet of hedge in 20 minutes.

Demonstration in our Booth at the

FLOWER SHOW OCT. 20TH TO 26TH

OR BY APPOINTMENT

Morris & Snow Seed Co.

439 S. Main St., Los Angeles, Cal.

Distributors for So. California.

SWEET SPANISH ONION SEED

For Sale by Grower

$5.00 Per lb.

Limited Lot Choice Seed

Kirkpatrick Sweet Spanish Onion Industry of California.

E. W. KIRKPATRICK

435 W. Second St. Pomona, Cal.

BULBS AND SEEDS

FOR FALL PLANTING

Just arrived from Holland—Large Shipment of Hyacinths, Tulips, Narcissus, Jonquils, etc.

Everything For the Garden

New Crop Blue Grass and White Clover For the Lawn

WINSEL - GIBBS SEED CO.

Nursery Cor. 49th and Main Sts. | 211 So. Main St. Established 1887 | Phone 130-32



TERRA COTTA ORNAMENTS

VASES, STATUES, BENCHES and FOUNTAINS

See our exhibit at the California Flower Show and Horticultural Exhibition

ITALIAN TERRA COTTA CO.

1149 Mission Road. Tel. Lincoln 1057

PIPE TANKS SILOS

50 to 500,000 Gallons 2 in. to 14 ft. Diameter 30 to 275 tons

Send for Catalog, Specifications and Prices

PACIFIC TANK & PIPE CO.

Phone 288712 4820 Sante Fe Avenue, Los Angeles

Colby's Ranch in upper Tejunga, though usually held in the light of a summer retreat and former hunters' rendezvous, is essentially a ranch—where the dwellers live by virtue of the soil's response to their toil. The whole story of the founding of the ranch over twenty-eight years ago; of the planting of the orchards of cherry, apple, and pear which yield so abundantly now; of the installation of a water-power saw-mill where box shook could be made from the timber of the near-by mountain slopes; of the annual burro train pilgrimages that each winter bring down to Pasadenan markets those pears and apples which are so heartily welcomed for their mountain fragrance and sprightliness of flavor; of the upbuilding of the flocks of chickens, ducks, and geese that so noisily greet the traveler entering the ranch from the steep trail above, one of which may later grace his supper board; of the rabbits in their storied hutches; of the cattle wandering in Tejunga, Alder Creek, Wildcat Canyon, and Lynx Gulch—that is certainly a story of pioneer agriculture brought down to the present day.

There was a time when immense herds of cattle were pastured in the San Bernardino mountains, especially in the country about Big Bear Valley from which were trails of easy access into the winter range country of the desert. Even today, the cattle industry is a remunerative industry in the Big Bear, where are located the I. S. ranch and the Barker-Shay holdings. It was but recently that a big cattle drive was recorded by local newspapers announcing the closing of the road out of Big Bear during the time required for some 500 odd head to be herded down to the feed yards at San Bernardino. And each year still, when snow threatens in the valley, exodus is made to the guyetta-grass and browse range of Twenty-nine Palms and the Lost Horse, while in the spring the big herds and smaller bunches are rounded up in the desert and headed again for mountain pastures by way of Mission Creek, Little Morongo, and Victorville road.

Clark's Ranch on the road to Big Bear, the laden apple orchards of Oak Glen, the tall cherry trees of Beaumont's "Mile-High Ranch" and on the Montgomery Bench, the young orchards on the heights above Banning, the reservation pastures—all these are too familiar and too readily accessible to be thought of as "mountain lands," but can they be placed in any other category?

Across the Pass, in the San Jacintos, is a highland thickly dotted with mountain ranches not of the Mexican "mañana" type but well tilled, producing farmsteads. In the lower foothills, hidden far back in the hills, is the old Wolfskill estate—the property of an old Spanish family—some four thousand acres of canyon sediment and rolling foothills where now, in deep, black soil by a little lake, a grove of stately walnut grows, where patches of corn and maize tell of hogs to be raised and fattened, where sloping hay fields thrust themselves into every nook and corner of the hills like fiords in a rocky coast, where cattle browse over the brush clad slopes near-by. When Banning was known as San Gorgonio, Wolfeskill was the country-side resort, for a healthy spring maintains the level of a little lake from which water for irrigating is drawn.

Higher up on San Jacinto are apple orchards of which Brown's Ranch above Cabazon is best known and most fruitful. Here, in a broad level swale made fertile by soil washed down from pine clad slopes, a splendid apple orchard has been established. The soil is light sand at the surface but passes quickly into a black loam, sub-irrigated and easily worked. There are "wet fields," too,—shallow-soiled and boggy—unsuited to deep-rooting apple trees but adapted to late crops of quick maturing root vegetables which hogs can root out. The choicest of apples mature in this orchard; varieties ranging from the early Red Astrachan through Mackintosh, Rome Beauty, Ben Davis, Gloria Mundi, Winesap, Spitzenberg to Hoover. At Brown's too, the mountain slopes and canyons support a small herd which can be easily driven to market over the reconstructed Hall Grade—that steep trail of the days of the Skidway lumber boom.

Other apple orchards border the county road to Idyllwild, from all of which come the "mountain apple" in buckboard, old hickory, or trailer. South of Idyllwild in the San Jacintos are the Garner holdings—splendid cattle range, well stocked, and with easy retreat in winter to the valley pastures and markets in the valley of San Jacinto.

Farther south, San Diego county displays its highland ranches. Above the broad marsh-land cienega of Warner's Hot Springs where thousands of cattle graze the within reasonable reach of irrigation, or established orchards—all this evidence seems to support a somewhat altitude. On the other hand, here are some ranches which point the moral of this story.

Some Highland Ranches.

which ascending into the Cuyamaca range are found the mountain-top apple orchards of Wynola and Julian, perched on the divide between the Salton basin and the coastal drainage.

Scattered throughout all these ranges, in their lower foothills, especially, are thousands of small apiaries—for honey is probably the most valuable agricultural product of the mountains. The foothills and canyons support a great variety of nectar-bearing bloom which, coming in rotation from the early spring flowers includes the mountain lilac, manzanita, dogwood, various sages, wild buckwheat, and the great succession of lupines and late-blooming annuals.

These, then, the mountains contribute to the valleys—choice apples and pears with the spice of frost-land in their substance; cherries of great size and depth of color; feeder cattle, less commonly fattened stock; strained honey and combs of white-sage honey—distinctive products, all, to which must always be appended these two immeasurable commodities of inestimable worth, namely, climatic protection and water.

BOYS WANT TRANSPORTATION.

Who will donate the use of a car to winners in boys' club contests in Los Angeles county who desire to attend the annual convention of boy agriculturists at Davis, Cal.? There are many boys in the county eligible to attend this convention, but no means of transportation is available. County Club Leader W. G. Waterhouse has managed to get one machine, but one or two more are required.

Do not plant any trees before you consult with

Sento Citrus Nurseries

Phone Alhambra 810-J2. R. F. D., Box 471 El Monte, Cal.

Grower and wholesaler of citrus and walnut trees.

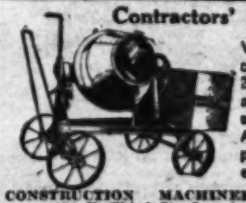
Customers' inspection for the trees at nursery desired.

Registered and Recorded.

All trees recorded as follows: Valencia orange tree No. 7600 which in 1919 had 14½ boxes; 1920 12 boxes; and in 1921 the picking not yet completed, but will probably run from 12 to 14 boxes.

Location, 3-4-mile east of San Gabriel Blvd. on San Bernardino Road, then one block south on San Julian St., Rosemead Tract.

Contractors' Equipment



Wonder Mixer complete with 2 H. P. Engine and High Tension Magneto. Also shovels, picks, barrows, etc.

CONSTRUCTION MACHINERY COMPANY, 433 E. Third St., Los Angeles, Cal.

Sprinkler Systems

For Field, Lawn, Garden, Green-house.

Skinner Irrigation Co.

5523 Hollywood Blvd., Los Angeles

Select Trees and Plants

Fruit and Ornamental—largest growers in Southern California. Send planting list for prices and catalog.

Armstrong Nurseries

Ontario 414 Euclid Ave. Cal.

Western Nursery Co.

2780 W. Pico St.

Los Angeles

Telephone 71634

California Alfalfa Growers' Exchange

787-790 Pacific Electric Bldg.

LOS ANGELES, CAL.

Phone—Pico 54.

A State-wide Non-profit Co-Operative Marketing Organization of Growers.

FOR SALE—NURSERY STOCK.

FOR SALE—JAPANESE PERSIMMON TREES, grown by experts and true to name; fig trees, stock direct from my own orchard, the largest fig orchard in Los Angeles county. GET WHAT YOU BUY. See the trees from which your trees came. Fred W. Kelsey, Nurseryman, South Rosemead Ave., 2 miles west El Monte, Cal.

The Livestock Bulletin.

By JAMES V. EVANS.

Live-stock breeders of Southern California met at a dinner at the Riverside Mission Inn on October 14 and formed an organization known as the Southern California Pure Bred Breeders' Association, the object of which will be to promote breeding, sales, exhibition and protective measures for live stock. H. Michel of Santa Monica was chosen president of the new association; George Thomas of Arlington, vice-president, and W. W. Van Pelt of Riverside, secretary-treasurer. To act on the board of directors representatives of each breed of horses, cattle, sheep and hogs, making a total of fifteen men, were selected as follows: Fred Hall, Percheron horses; John Troup, Sr., Clydesdale horses; R. N. Clapp, Holstein cattle; George Thomas, Jerseys; Mark Butterfield, Ayrshires; F. A. Langdon, dairy Shorthorns; Guernseys, W. H. Dupee; beef Shorthorns, Frank Collier; Herefords, H. D. Ogden; Aberdeen-Angus, F. F. Peabody; J. J. Prendergast, Shropshire sheep; Alex Wilson, Berkshire swine; J. C. Craig, Duroc-Jerseys; A. E. Harvey, Hampshires, and Charles McDonald, Poland-Chinas.

The general feeling among the large number of breeders present was that such an organization as the one effected is a step forward, and will undoubtedly operate for good in that it will bring about a union of forces that can, by co-operation, better face the existing live-stock problems. By united effort such a plan, if carried out on a broad, sensible basis, without allowing petty jealousies to creep in, should work for great good to Southern California breeders. The strong list of representatives who have been elected for the coming year should have the hearty support of every live-stock breeder who hopes to promote future development for his own herd in particular and for the live-stock industry of this section as a whole.

The Rio Hondo Rancho of Compton has recently sold two senior yearling Hampshire boars to the Eden Valley Ranch of Mendocino County. These boars weigh 350 and 370 pounds respectively, and are to be used to grade up a large herd on range by the new owners. They expect to produce the desired long, stretchy bacon type which is in demand.

One of the newest herds of Poland China hogs to be found in this section is that of Harrington & Page of Simi. Although only starting in the business this spring, this firm was able by means of its good foundation stock, to give a good account of itself at the recent San Fernando fair, where it exhibited a pen of four pigs, winning the silver cup offered by the Eastman Rancho for the best herd under one year of age, also three second prizes and one fourth.

O. H. Cash of the Sierra Vista Stock Ranch Company, reports that the ranch's showing of Holstein cattle and Duroc Jersey hogs at Sacramento, Stockton, Hanford and Fresno fairs, has resulted in premiums won to the amount of $765. On its Durocs this firm has won twenty-eight firsts, sixteen seconds, eleven thirds, one

---

Dichter Spofford Korndyke Vale, first junior yearling at the California State Fair, 1921, sired by Dichter Spofford Korndyke Lad 5th, has been sold by the California George Junior Republic to E. G. Stinson of Orange to head a herd of twenty-five Holsteins which he has been accumulating all over the State. The bull's dam was Geneva

---

On October 27 B. H. and K. B. Edwards of the Edwards ranch of Highland, Cal., will hold a sale of pure-bred Poland-China hogs. Seventy head will be disposed of at this time, including fifteen registered big-boned sows, two registered herd boars, fifty-three head young gilts and boars, one grade sow and nine shoats. Some are prize winners at Riverside fairs. Holloman and Whiteside are to be the auctioneers.

CATTLE BREEDERS' DIRECTORY.

HOLSTEINS.

Hartsook's Holstein Herd

Has been developed by careful selection for type and individuality, and has ably demonstrated the persistency of its Proven Long Distance Producers by winning the Farm and Tractor Sweepstakes Cup in the Los Angeles County Farm Bureau Dairy Cow Competition. At the big San Fernando Show our herd won 4 firsts, 5 seconds, 3 thirds, 1 fourth.

GRAND CHAMPION COW, Senior Champion Cow—Res. Junior Champion Heifer.

Young Stock for sale on easy-paying time payments.

Lankershim *Fred Hartsook* California

MAXWELL FARMS

AT SAN FERNANDO FAIR Wins 9 Firsts, 5 Seconds, 3 Thirds, 3 Fourths, two Silver Cups, three days' Butter Fat Production, Cow over three years and Cow under three years; also Cow Test Association Prize Silver Loving Cup.

We are offering Bull Calves from high record Ormsby bred dams. Also some high producing females—good blood lines—guaranteed free from tuberculosis. Come out and look them over.

D. G. MAXWELL, Garden Court, Hollywood, Cal.

SYCAMORE ACRE — ROBERT N. CLAPP — HOLSTEIN-FRIESIAN CATTLE

Few Heifers and High Producing Cows For Sale

OVER 1000 POUNDS

Born Dec. 9, 1919

Pure Bred Holstein Bull, whose five nearest dams average over 1000 lbs. butter in a year. This average includes his dams record made as a two-year-old and which she is now increasing as a Junior four-year-old, in the Morris Herd.

His dam is one of those wonderful daughters of Prince Gelsche Walker. His sire is Sir Aaggie Mead DeKol, the bull that has the highest yearly record backing of any bull in the world. Priced for immediate sale. See him at once.

TOSANTOS HERD

E. D. Barry, Jr. Covina, Cal.

Workman and Azusa Ave.

Pellissier Holsteins

Pure bred and high grade individuals.

We specialize on yearly records.

F. F. PELLISSIER

WHITTIER CAL.

MINGS' REGISTERED HOLSTEINS

Bred for individuality and production.

Visitors always welcome.

T. B. Mings, El Monte, Cal.

PARAGON HERD

Registered Holstein-Friesians.

Headed by TOYON FAYNE VALDESSA (19877*8). His two nearest dams averaged 36.21 lbs. butter in 7 days. We are offering a few choice bull calves for sale from high record dams. Visitors always welcome.

AGEE BROS., Rivera, California

BURR FARM

Home of Yearly Record Holsteins

Mr. Farmer: You are contemplating the purchase of a service bull next year.

Why not save 50 per cent of the purchase price by buying a registered Holstein bull calf now?

Pay for it next year when it is ready for service. Pictures furnished on request. Cut out this ad and send in for particulars.

VISITORS WELCOME.

East 26th and Downey Road. Route 2, Box 120.

THE SUNSHINE CO.

BREEDERS OF

Registered Holstein Cattle

GOOD YOUNG BULLS FOR SALE AT OUR 4200 ACRE RANCH

San Fernando, Cal.

EDGEMONT FARM

Registered Holstein Cattle

Stock for Sale

C. W. ANDERSON, OWNER

Burbank California

CARL RAY'S RANCH

PURE BRED

Registered Holstein-Friesians

Young registered bulls from high-producing dams for sale. Also a few choice cows and heifers, safe with calf. Tuberculin tested.

LANKERSHIM, CALIFORNIA.

The Santa Monica Dairy Company now has for sale Bull Calves sired by King Segis Pontiac Jannek From High Producing Dams

Write for particulars to Venice, Cal.

HORSES—BELGIANS.

Geo. P. Thompson

BREEDER OF

Belgian Draft Horses

All From Imported Stock.

Winnings for 1921.

California State Fair: 3 Firsts, 6 Seconds.

San Fernando: 7 Firsts, 7 Specials and Gold Medal. Stock for sale.

1703 B St. Phone 35. Bakersfield, Cal.

R. H. RECTOR

Dealer in Imported and American Bred Stallions and Mares, Mammoth and Spanish Jacks and Jennets, and gaited Kentucky Saddle Horses.

Heavy Draft Horses and good Mules Bought and sold at all times.

Address all inquiries to

515 Hagar St., San Fernando, Cal.

SWINE BREEDERS' DIRECTORY.

DUROC-JERSEYS.

DIAMOND BAR RANCH

Breeders of Pure-Bred

DUROC JERSEY HOGS

ARABIAN HORSES

HEREFORD CATTLE

Stock Always For Sale — Visitors Welcome.

SPADRA — LOS ANGELES COUNTY — CALIFORNIA

PRIMROSE RANCH

Purebred Duroc-Jersey Swine.

GRAND CHAMPION BOAR

Los Angeles County Fair, 1921

Visitors Always Welcome

Chas. J. LeMoyne

Phone Burbank 93-J. Lankershim, Cal.

CHARNOCK RANCH

HEMET, CALIF.

We have for sale:

350—1921 Gilts.

Vaccinated with double treatment.

Chas. H. Tyler, Mgr.

SIERRA VISTA STOCK RANCH, Inc.

DUROC-JERSEY HOGS

Breeding stock of the highest type at prices you can afford to pay.

B. H. WILKINSON,

Perris, Cal.

Hog. Dept.

Craig Ranch Durocs

OWENSMOUTH, CAL.

25 prizes at Sacramento; a regular CLEAN UP at Tulare.

We Produce Our Own Prize Winners

J. C. CRAIG, Owner.

HAMPSHIRES.

F.C. FAIRBANKS' RANCH

REDLANDS, CAL.

Our herd boars are all GRAND CHAMPIONS or RESERVE GRAND CHAMPIONS Pure Bred Hampshire Hogs.

A. E. HARVEY, Manager.

H. G. RANCH

Buellton, Cal.

Won first on Senior and Junior boar pig at Ventura Fair. Let us supply your future herd sire. Price 25c a pound, including registration papers. Write for particulars.

HILLCREST FARM

PURE BLOOD HAMPSHIRE SWINE

WINNINGS AT SAN FERNANDO:

8 Champions, including Both Grand Champions, 8 Firsts, 1 Second, 2 Thirds, 2 Fourths, Gold Medal for Premier Exhibit.

AT VENTURA FAIR:

6 Firsts, 3 Seconds, 2 Championships.

AT RIVERSIDE:

6 Firsts, 2 Seconds, 3 Thirds, 4 Championships including Both Grand Champions.

A. N. BUELL, CARPINTERIA, CALIFORNIA.

Keep in Touch With

LIVE-STOCK BREEDERS

Through the

FARM and TRACTOR MAGAZINE OF THE SUNDAY TIMES.

165,000 Circulation Each Sunday

BERKSHIRES.

ITALIAN VINEYARD COMPANY

BERKSHIRES

BIG — TYPE

We are offering for sale some fine big sows and gilts bred to our great herd boars for early litters. Some very special bargains to farmers and new breeders. Every one tuberculin tested and cholera immune.

ALEX M. WILSON Supt. Swine Dept. GUASTI, CAL.

SHORTHORNS.

SHORTHORN CATTLE

Unexcelled milk and beef producers. The great improvers of native cattle.

THOS. T. MILLER

HOLLISTER, CAL.

GUERNSEYS.

GRAPE WILD FARMS

Breeders of Pure Bred

Guernsey Cattle and Berkshire Hogs

High Class Breeding Stock Always For Sale.

A. B. HUMPHREY, Owner

Escalon California

JERSEYS.

Winsor Ranch Jerseys

Some good bull calves out of high-producing dams.

WINSOR RANCH — BONITA, CAL.

Francis Brown, Dairy Dept.
Morris C. Allen, Ranch Manager

WE ALSO BREED DUROC-JERSEY HOGS

AYRSHIRES.

LOCHINVAR RANCH

AYRSHIRES.

Bred for production and individuality

We are offering young bulls for sale, all out of A. R. O. Dams and a few choice females, now on test. Correspondence invited.

A. MacMinn

Phoenix, Arizona

LIVE STOCK SHOW OUTSTANDING

Holstein Herd Is the Best of the Awards: R. E. Babcock and F. W. Porter.

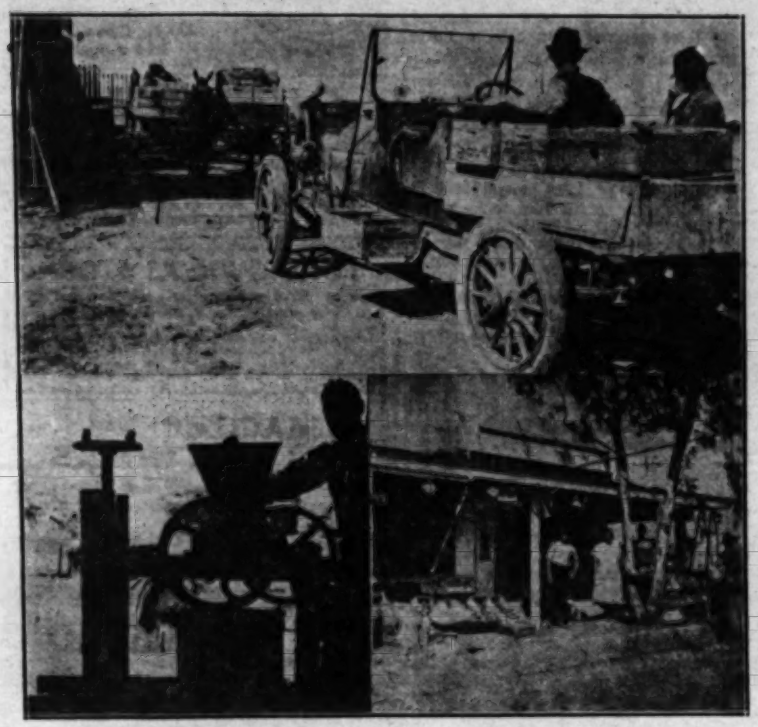
Produce of dam: First, Sierra Vista Ranch; second, Fred Hartsook; third, Maxwell Farms; fourth, R. N. Clapp.

Senior Champion bull: Kline Beets Pontiac

GOOD PROFITS MADE FROM FALLEN FRUIT.

YUCAIPA.—"But what do they do with all those apples on the ground?" is among the first of the questions asked by the tenderfoot who visits the Yucaipa apple orchards at this season when a whole valley is toiling to handle hundreds of carloads of fruit.

They are not wasted, hardly any of them. The apple grower has learned that the windfall he has ever with him and that there are any number of uses to which these apples can be put. These apples are most of them good; they are not wormy. To prevent the wormy apple, the grower religiously sprays during the time the fruit is on the tree. This year three sprays did the work. Some years it is necessary to spray even four or five times.



Handling Yucaipa Valley's Big Apple Crop.
Every kind of vehicle is impressed into service in getting the marketable fruit to the warehouses, while wayside stands and cider presses take care of the windfalls.

So these apples, which are bruised by the fall unless a great and somewhat expensive carpet of soft straw is put under the tree to catch them, are used to make apple cider. Throughout the Yucaipa Valley there are scattered scores of cider making plants, some of them home made presses, most of them the latest type to be bought in the market. From the windfalls is pressed sweet juice which is sold over the soda fountain counters and for it the maker gets 50 cents a gallon wholesale.

Then there are the little stands that have sprung up all along the main highways and here are sold the windfall apples, the cider and in some cases home-made apple pies and apple butter. These apples can be sold as culls for probably 1 to 2 cents a pound and the grower has come to look on it as "velvet."

The scenes of activity in the great red apple country now are most interesting. Around the packing-houses where the apples are packed and prepared for the market has sprung up automobile camps where many of the fruit workers make their home all during the season of harvest. All sorts of vehicles have been pressed into service to carry apples from the orchards to the packing-houses. The big trucks are all needed for the long haul so that the family touring car, the old one-horse shay, the spring wagon and the orchard wagons have been pressed into service to deliver the apples at the packing plant.

IRRIGATE YOUR FRUIT TREES THIS MONTH.

The agricultural extension service desires to call the attention of deciduous fruit growers and home orchardists to the importance of providing deciduous fruit trees with an ample supply of soil moisture during the months of September and October. Fruit bud differentiation is occuring at this time, and if the trees suffer from lack of moisture they will have weak fruit buds for next season's crop.

Many orchards have been observed where the trees are evidencing distress from lack of moisture, and borings in many orchards have indicated that the soil moisture content is getting very low. This is the critical season of the year for deciduous fruit trees, and permitting the trees to suffer from lack of moisture at this time cannot be offset by good pruning, adequate pest control or any other measures. In fact, permitting the trees to suffer during the period when fruit buds are being formed will largely vitiate whatever results might have been secured through improved pruning. Growers are therefore warned against permitting the soil to become too dry.

Keep the implements under cover during the rainy season.

JOHNSTON TURBINE CENTRIFUGAL PUMPS



Ask for Folder No. 9
Johnston Pump Company
407 E. 3rd Street
Los Angeles



Horizontal, Vertical and Deep Well Turbine PUMPS!
Call or write for catalog.
BEAN SPRAY PUMP CO.
218-220 E. Third St., Los Angeles
Phone Pico 396

PUMP WITHOUT MACHINERY
Use AIRLOCK Pumps
For Mines, Wells, Oil.
Circular Free. Open Sundays.
AIRLOCK PUMP CO.
2830 Lime Ave. Long Beach, Cal.

COIT AGRICULTURAL SERVICE
Citrus Fruits a Specialty.
Scientific Management and Supervision; Expert ing and Reporting Pruning Supervision.
J. ELIOT COIT, 1225 S. Normandie Ave.,
Tel. West 4129. Los Angeles, Cal.

BEE KEEPERS' SUPPLIES
Send for our latest illustrated catalog price list. Also free booklet on bees.
THE A. I. ROOT COMPANY
1074 East 15th Street
Los Angeles California

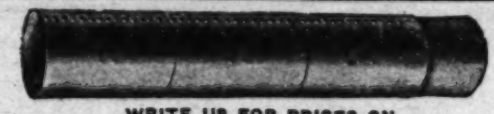
Just Received from Holland
Thousands of Dutch bulbs including Tulips, Narcissus and Hyacinths, in splendid variety.
The stock is superb. Every bulb is firm and heavy and will produce blooms of gigantic size and finest quality.

NARCISSUS (Daffodils)
BARRI CONSPICUUS—Perianth, soft yellow. Cup short, edged with orange.
EMPEROR—Golden yellow. One of the best for bedding.
EMPRESS—Perianth, white. Trumpet rich yellow.
GOLDEN SPUR—Very early. Pure yellow.
GOLDEN PHOENIX—Splendid double yellow.
POETAZ ASPASIA — Bunch-flowered daffodil. Perianth white. Cup golden yellow.
POETAZ ELIRA — White perianth. Cup golden yellow. Three or four large flowers. Excellent for cutting.
SIR WATKINS—Perianth sulphur yellow. Cup bright yellow.
VON SION—Double center. Rich golden yellow.
VICTORIA—Perianth creamy white. Trumpet clear yellow.
Price—Any of the above $1 per dozen; $7.50 a hundred.
KING ALFRED—Easily one of the grandest of all narcissi. Color is a clear even yellow. Flowers of immense size on well grown plants. Attain a diameter of four inches and over.
Price—25c each; $2.50 per dozen.
VAN WAVEREN'S GIANT—A new variety. Blossoms of enormous size. Perianth primrose of companulate form. Trumpet bright orange yellow. Mouth of trumpet flared and beautifully ruffled. Easily one of the finest daffodils in cultivation today.
Price—35c each; $3.50 per dozen.

DARWIN TULIPS
BARONNE DE LA TONNAYE—Vivid rose.
CLARA BUTT—Soft rose.
EUROPE—Scarlet with blue base.
GLOW—Brilliant glowing vermillion. Center blue margined with white.
GRETCHEN—Soft Salmon rose.
EUTERPE—Lilac.
MRS. FRANCOMBE SANDERS — Bright Scarlet.
PRIDE OF HEARLEM—Brilliant rosy red.
MRS. KRELAGE—Bright lilac rose.
REV. EWBANK—Soft lavender violet.
PHILIPE DE COMMINS — Velvety dark purple.
Price—$1.00 per doz.; $7.50 per 100.

HYACINTHS
Ten named varieties. Splendid colors.
Price—25c each; $2.00 per dozen.

Howard & Smith
Nurserymen, Florists and Landscape Architects.
Ninth and Olive Streets, Los Angeles.
Main 1745 Home 10957



WRITE US FOR PRICES ON
Plain and Corrugated Tanks, Well Casing, Riveted Water Pipe and our ONE-PIECE galvanized
Surface Irrigation Pipe with Double Lock Seam
AMERICAN STEEL PIPE & TANK CO.
354 PACIFIC ELECTRIC BLDG. LOS ANGELES
1228 H Street, Fresno, Cal.

PROTECT YOUR CEMENT Protex Cement Coating
Prevents the surface disintegration that comes from constant friction. Saves wear and tear. Washable. Gives lasting protection.
MATHEWS PAINT CO.
219 S. Los Angeles St., Los Angeles. Main 1025

CONSOLIDATED PIPE CO. WELL PIPE WATER
It Will Pay You to Write Us for Prices.
SURFACE IRRIGATION PIPE and SUPPLIES, WATER, WELL and OIL CASINGS.
Consolidated Pipe Co.
LOS ANGELES 2440½ East Ninth St.
BAKERSFIELD Truxton and Union

WE WILL DIG YOUR IRRIGATION TRENCHES AND INSTALL YOUR PIPE LINES THE QUICKEST AND BEST WAY. ALL OUR MACHINERY IS NEW AND UP-TO-DATE. WE CAN DO YOUR IRRIGATION WORK AND LAY YOUR PIPE LINES BETTER AND CHEAPER THAN ANYONE.
Write us for particulars and prices.
M. & F. PIPE LINE CONTRACTING CO.
534 Douglas Bldg. Phone Pico 3253.

Loss or Profit?
Will your Investment Pay Returns? Will it pay enough to be worth while?
Sound Engineering advice would help you to determine these Vital Questions in your Water Supply, Irrigation and Drainage Problems.
"An Ounce of Caution is Worth a Pound of Cure."
ENGINEERING SERVICE COMPANY
Suite 1316 Washington Building, Los Angeles. Phone 604-63.

Organic Lime from Decomposed Shell and Bone
For Plants For Poultry
Famous collection of Pre-historic Animal Bones on display at the Exposition Park Flower Show, Oct. 20th to 30th.
CALIFORNIA LIME & FERTILIZER CO.
230 Wholesale Terminal Bldg. Pico 4199.

LIVE STOCK SHOW OUTSTANDING FEATURE OF RIVERSIDE FAIR.

BY R. T. LYANS.

WITH an outstanding showing of live-stock, the Southern California Fair, which came to a close on October 16, presented to the lover of good stock an array of animals that would look good in many shows of even greater prominence. Some of the classes were so well filled with good individuals that even a tenth place would have been a credit to the exhibitor. Judge W. H. Standish of Lyons, O., who placed the awards in the cattle classes, was very much impressed with the high standards which have been set by California breeders, and expressed regret that he could not give double the number of ribbons, strongly urging the need of allowing more places in a class than four. The horse classes, while not large, presented splendid type and quality, as did beef cattle classes. The dairy cattle classes were well filled, especially in the Holstein division, which had one hundred and thirty-six entries. In the swine classes the Berkshire, Duroc Jerseys, Hampshire and Poland China breeds were strongly represented, and Judge Carl P. Thompson of Stillwater, Okla., who placed the swine awards, reported the Berkshire show the strongest he had seen this year.

The beef breed exhibitors were the Dibble Estate of Santa Barbara and Frank E. Collier, of Wildomar, who showed Shorthorns; D. H. Ogden of Alpine, who had the only display of Herefords and F. F. Peabody and James Marwick, of Santa Barbara, who showed Aberdeen Angus. In the dairy breeds the Holsteins were represented by Maxwell Farms, Hollywood; Robert N. Clapp, Nuevo; Sierra Vista Stock Ranch, Perris; Fred Hartsook, Lankershim; Berylwood Stock Farm, Hueneme; Carl Ray, Lankershim; Santa Monica Dairy Co., Venice; Perle R. Penrose, Pomona; William H. True, Riverside; Bost & Johnson, Corona; E. R. Stalder, Wineville; E. G. Stinson, Orange; Chaffee Project Farm, Ontario; W. R. Elliot, Riverside; W. V. Mills, Ontario; Riverside County Farm, Riverside; Kenneth Berry of California Junior Republic, Chino; Harvey Frampton, Artesia; S. M. LaFollette, Rialto, Guernseys were shown by A. B. Humphrey, Escalon; Russell S. Cox, San Marcos; Windmere Farm, Chino; Adohr Stock Farm, Van Nuys; C. G. Wallace, A. A. Cook and J. A. Hamner. Jerseys were exhibited by J. E. Thorpe, Lockford; George W. Thomas & Son, Arlington; Cook's Jersey Dairy, Chino; Charles McClouth, Clearwater; J. W. Gaines, Clearwater; McMin and Ralston, Corona; M. Fortini, Orland; J. E. Wherrell, Riverside, and Harry Cook, Chino. A. MacMin, Phoenix, Ariz., and Mark Butterfield, Riverside, were the only exhibitors of Ayrshires. F. L. Hall of Perris showed Diary Shorthornes and Percheron horses. Other horse exhibitors were George P. Thompson of Bakersfield, who showed Belgians, the Dibble Estate, Santa Barbara, with Clydesdales and R. H. Rector of San Fernando, who showed Jacks.

Corriedale, Lincoln, Shropshire, Southdown and Border Leicester Sheep awards were given to the Corriedale Sheep Company of Hollister, H. W. Chaffee and W. A. Barber, Los Angeles; Rupert Barry and Thomas Bishop & Co., of Hollister; H. J. Andrews, James Johns, Hugh Ensor and H. T. Little.

Breeders represented in the swine classes were as follows: Durocs, Sierra Vista Ranch, Perris; W. V. Mong, Whittier; J. E. Thorpe, Lockeford; J. C. Craig, Owensmouth; Charnock Ranch, Hemet, and Frank Curtis, Chino. Berkshires were strongly represented by Italian Vineyard Company, Guasti; A. B. Humphrey, Escalon; Chester T. Johns, Ontario; Stella MacDillard, Etiwanda; F. L. Hall, Perris; D. J. Bastanchbury, La Habra; Harry Nelson, El Monte; William Beard, Cucamonga; R. S. Jones, Etiwanda; the Chaffee Union High School, Ontario. Breeders who received the awards in the Hampshire classes were the Fairbanks Ranch, Redlands; Dr. E. A. Newton, Lankershim; A. V. Buell, Carpinteria; James Marwick, Santa Barbara; Carl J. Meiners, Ojai; Gwyn Thurmond, Saticoy; J. Gibson, San Jacinto, and Llano Vista Ranch, Perris. Exhibitors of Poland Chinas were Gatewood and Stevens, Fresno; Buckland and McNeil, Fresno; Thurman B. Irwin, Chino; N. N. Watts, Arlington; Johnson Brothers, San Diego; David H. Kelly, Corona; Glemmill & Son, Ontario; William Mays, Riverside; R. Robinson, Riverside; Albert Canahan, Riverside; Harold Anderson, Riverside; R. E. E. Babcock and F. W. Porter.

Following is the list of the awards:

HOLSTEIN CATTLE.

Bull, three years old and over: First, King Segis Pontiac Jannek, Santa Monica Dairy Co.; second, Prince Aralia, Robert N. Clapp; third, Prince Clothilde De Kol Homestead, Bost & Johnson, Corona; fourth, King Pontiac Netherland Segis 3rd, E. R. Stalder.

Bull, two years and under three: First, Sir Ormsby Skylark Rauwerd, Sierra Vista Ranch; second, K. S. P. J. Count, Robert N. Clapp; third, Prince Juliana Payne, Carl Ray; fourth, Republic Tuebic Korndyke, Pearle R. Penrose.

Senior yearling bull: First, Sir Ormsby Hengerveld Skylark, Maxwell Farms; second, King Segis Pontiac Areo, R. N. Clapp.

Junior yearling bull: First, Dichter Spofford Korndyke Vale, E. G. Stinson.

Senior bull calf: First, Nuevo De Kol Ormsby, E. R. Stalder; second, Berylwood Fobes Korndyke, Berylwood Stock Farm; third, S. V. Ormsby Pontiac Gold Drop, Sierra Vista Ranch; fourth, Tritomia Ormsby Pietertje Payne, Maxwell Farms.

Junior bull calf: First, Prince Alcartra Walker Segis, Berylwood Stock Farms; second, Sir Ormsby Aralia Skylark, Sierra Vista Ranch; third, Lady Pansy J. Ormsby, Maxwell Farms; fourth, Col. Netherland Segis, R. N. Clapp.

Cow, three years old and over: First, Segis Walker Gelsche, R. N. Clapp; second, Joy Hengerveld Clothilde, Maxwell Farms; third, Nancy Calamo Korndyke, R. N. Clapp; fourth, Beauty De Kol Reka Ormsby, Fred Hartsook.

Cow, two years old and under three: First, Queen Ormsby Netherland P., Maxwell Farms; second, K. S. P. Joy May Beets, R. N. Clapp; third, Dorothy Aralia De Kol, Bost & Johnson; fourth, K. S. P. Clothilde Lady, R. N. Clapp.

Senior yearling heifer: First, Lily McKinley Ormsby Skylark, Maxwell Farms; second, Korndyke Segis Pontiac Jannek, Fred Hartsook; third, Wadnad Ormsby Skylark, Maxwell Farms; fourth, K. L. B. D. K. Airplane Belle, Carl Ray.

Junior yearling heifer: First, Juliana Pontiac Nancy, Sierra Vista Stock Ranch; second, Miss Aaggie Meade De Kol Veeman, Santa Monica Dairy; third, Burbank Witkop Roderick, Santa Monica Dairy; fourth, Burbank Roxana Alcartra, Fred Hartsook.

Senior heifer calf: First, Nuevo Aralia Rowena Ormsby, E. R. Stalder; second, Pearl Kalker Gelsche, R. N. Clapp; third, Juliana Repeater Marco Alcartra, Fred Hartsook; fourth, Pansy Skylark Tritonia Ormsby, Maxwell Farms.

Junior heifer calf. First, Caronlie Wayne Payne, Fred Hartsook; second, Nuevo Zoso Ormsby, E. R. Stalder; third, Nuevo Winito Ormsby, E. R. Stalder; fourth, Flush Ormsby Tritomia, Maxwell Farms.

Breeders' aged herd: First, Santa Monica Dairy, second, R. N. Clapp.

Breeders' young herd: First, Maxwell Farms; second, Fred Hartsook; third, R. N. Clapp.

Calf herd: First, Maxwell Farms; second, Fred Hartsook; third, Sierra Vista Ranch; fourth, E. R. Stalder.

Best three cows in milk: First, R. N. Clapp; second, Fred Hartsook; third, Maxwell Farms; fourth, Bost & Johnson.

Get of sire: First, Maxwell Farms; second, Sierra Vista Ranch; third, E. R. Stalder; fourth, Maxwell Farms.

Produce of dam: First, Sierra Vista Ranch; second, Fred Hartsook; third, Maxwell Farms; fourth, R. N. Clapp.

Senior champion bull: King Segis Pontiac Jannek, Santa Monica Dairy Co.

Junior champion bull: Prince Alcartra Walker Segis, Berylwood Stock Farms.

Senior champion cow: Segis Walker Gelsche, R. N. Clapp.

Junior champion female: Caronlie Wayne Payne, Fred Hartsook.

Grand champion bull: King Segis Pontiac Jannek, Santa Monica Dairy Co.

Reserve grand champion bull: Prince Alcartra Walker Segis, Berylwood Stock Farms.

Grand champion cow: Segis Walker Gelsche, R. N. Clapp.

Reserve grand champion female: Caronlie Wayne Payne, Fred Hartsook.

GUERNSEY CATTLE.

Bull, three years old and over: First, Nobleman of Maple Hill, A. B. Humphrey.

Bull, two years old and under three: First, Inspiration of Edgemoor, Adohr Stock Farm; second, Reliance of Edgemoor, Russell S. Cox; third, Hidden Valley Acadia, C. G. Wallace.

Bull, junior yearling: First, Imp. Man of War of Edgemoor, Windmere Farm; second, Golden May Secret of Edgemoor, A. A. Cook; third, Brilliants May Secret of Edgemoor, Windmere Farm; fourth, Escalon Rex, A. B. Humphrey.

Bull, senior calf: First, Aristocrat of Windmere, Windmere Farm; second, Escalon Fancy Lad, A. B. Humphrey; third, Escalon Princess White Face, A. B. Humphrey; fourth, Cypress of Adohr Farms, Adohr Stock Farms.

Bull, junior calf: First, Escalon Itchen Prince, A. B. Humphrey; second, Escalon Search Light, A. B. Humphrey; third, Rule Langdon of Hollow Hill Farm, James Marwick; fourth, Adohr Escondido, Adohr Stock Farm.

Cow, three years old and over: First, Imp.

(CONTINUED ON PAGE SIXTEEN.)



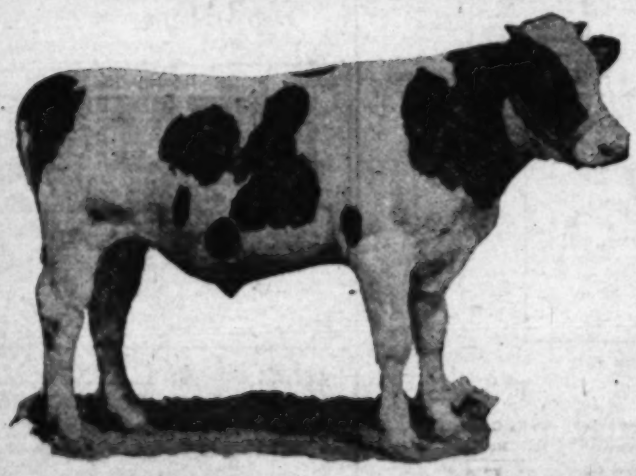
WALKER HOMES

Attractive, original, Homes of character with modern comforts that make woman's work a real pleasure. Unique in plan and design. Send 10 cents for portfolio. Plans and Pictures. State number rooms desired.

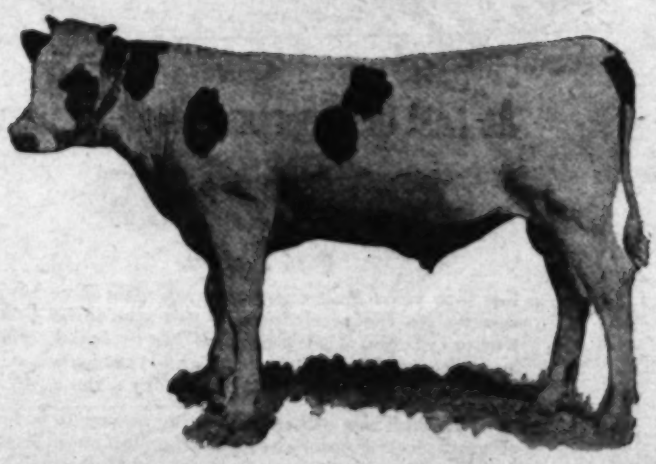
The Walker Company

734 Pacific Electric Bldg., Los Angeles.

TYPE WITH PRODUCTION



FOR SALE



Berylwood Fobes Korndyke No. 346814 born Dec. 17, 1920

2nd Prize Senior Bull Calf, Riverside, 1921.
Sire—King Segis Pauline Alcartra No. 282440.
6 nearest dams average 30 lbs. butter in 7 days.
Dam—Miss Bracelet Fobes Korndyke No. 446085.
At 3 years, 2 months—746 lbs. milk in 7 days.
3042 lbs. milk in 30 days.
She stood first in 7 days and first in 30 days all over the U.S.A. in class 1920-1921.

Prince Alcatra Walker Segis No. 346813 A Twin, born Feb. 23, 1921

First Prize Junior Bull Calf and Junior Champion at Riverside, 1921, in a class of 20 entries.
His seven nearest dams average 28.76 lbs. butter in 7 days.
Sire—King Segis Pauline Alcartra No. 282440. 6 nearest dams average 30 lbs. butter in 7 days.
Dam—Fay Tritomia Hengerveld Walker No. 411140. 3-year-old record—30-day butter record 109 lbs. 30-day milk record 1968 lbs.—4.43% test. Stood 10th Place in U.S.A. 1920-1921.
Now on yearly test and should finish with over 900 lbs. butter.

Mr. Breeder: If you are looking for a bull with high producing blood lines and real Holstein type, then one of these bulls will surely supply your requirements. Prices and further information gladly furnished upon request.

Address all inquiries to J. W. Snodgrass, Mgr.

BERYLWOOD STOCK FARM HUENEME, CAL.

CLEAN CULTURE BEATS GARDEN INSECTICIDES.

BY W. A. WARD.

The writer does not wish to claim the "Hero Prize" suggested for gardeners by E. E. Johnson, in the October 2 issue of the Farm and Tractor Section of The Times, but does claim that clean and frequent cultivation, plus home made compost, will cure most garden ills, and will generally bring success without the use of insecticides and commercial fertilizers.

By following this rule, the great variety of vegetables grown by me in my back yard this season were a success. The garden, 45 by 80 feet in size, showed a profit of $150 over the cost of water and seed, which were the only expenses, no account being kept of the labor, which was counted healthful exercise, and paid for itself. The income was estimated from prices at which the surplus was sold, after a large quantity of the vegetables were used by two families and numerous friends. The corn, beans, tomatoes, Hubbard squash and cantaloupes produced an income of over $100, and the remaining twenty kinds did the rest. We chose from five to six different kinds of fresh vegetables daily for a period of six months, with Hubbard and banana squash, Boston pie pumpkin, chayotes and sweet potatoes holding over for the winter season.

By practicing clean culture for three successive seasons, insects were kept out, and by using home-made compost, no commercial fe[illegible] were needed, and the fertility a[illegible]al condition of the soil was improve[illegible]

It is the writer's experience that failure with any standard kind of vegetables is unnecessary in the climate and soils of the Los Angeles district. The soil of my garden is light adobe, which "sets" and becomes hard, if not cultivated soon after a rain or irrigation; but which, if properly cultivated, becomes friable, and responds quickly to the use of fertilizer.

Vigilance is the price of liberty, and is also the price of success in the home garden, and it is the writer's opinion that the man who does not love to see the sun rise, or who cannot cultivate the garden habit, had best not attempt to cultivate a garden, because work is needed each day to keep the garden coming on, and the early morning seems to be the most opportune time in which to do those things.

Rotation of crops and the application of compost to the newly planted vegetables are among the necessary things, and the almost daily raking of the exposed surface is needed to create a dust mulch, which conserves the moisture, increases fertility, and makes it unhealthy for cut-worms and bugs. Of course, water must be applied when needed, but by using the furrow system, which is the best and only practical way of irrigating, time is saved, assuming that the subsoil was well filled with water by winter rains or irrigation, or both, before planting.

Now is the time to prepare the soil by cultivating the surface and leveling the ground to receive the winter rains. Build check levees about six feet apart to hold the rain or irrigation water. The soil should be spaced or plowed in early winter, and again in February. Hoeing the surface before spading enables one to spade deeper, and to turn under the pulverized top soil, so that, when the surface is again cultivated, the entire seed-bed may be pulverized to a depth of from eight to nine inches. The spade, hoe and rake are the only tools needed for the back-yard garden, but these should be sharp, and have well polished blades and tines at all times.

MAKE HEAVY WINNING.

TULARE.—With an excellent and large exhibit the Merritt-Bowers Company, owners of the Tagus ranch in this county, came away from the State Fair at Sacramento with twenty-six prizes, of which eighteen were firsts, seven seconds and one third, all for horses, mares and mules. The list of the prizes won by the company in both the open and State classes follows: First and grand champion prize on Steveno, Belgian stallion, four years and over; first on Prince Leopold, Belgian stallion, two years and under three; first and grand champion on Raby 2nd, Belgian mare, two and under three; first on Melisaunde, Belgian mare, one year and under two; first on product of Nina; first on best stallion and three mares bred by exhibitor; first on best three mares, any age; first and grand champion on Princess Beauty M, shire; first on Jack, grade geldings; first on Eloise, grade mare; first on Pony Lady, in harness; first on Pony Lady, "musical chairs;" first on Jumbo, Jack stock, three years and over; first on Joe Warrior, Jack stock, three years and under; first on four-horse team in harness; first on "best-for-California-bred" mules; first on best two California-bred mules; first on Keno, "musical chairs."

Patch Budding.

(Continued from page 5.)

and for this reason large limbs are not as desirable as small ones to place buds on.

The success of the union of the patch bud and the stock depends largely upon the approximate equality in the thickness of the bark on the stock and the patch bud. When the bark is thicker on the stock than on the patch bud it is necessary to take a knife and pare the bark down to the same thickness as the bark on the patch bud. Before removing the patch from the stock, pare the bark down not only on the patch but also the surrounding bark so that it will gradually slope down to the thickness of the patch to be used. The reason this is done is to enable the patch bud to be more securely bound in place. Great care should be taken in paring this bark down not to penetrate the bast cells in the inner white bark.

The buds for top-working large limbs are cut and tied the same as they are for nursery stock, also the forcing out and after-care is practically the same.

Patch budding can be used on most any kind of tree that has bark that can be worked in the same way as the nut trees I have used patch buds successfully on persimmon and mulberry trees as well as nut trees.

My experience has been that one or two buds or grafts placed in the proper place on a tree will give much better results than a large number of buds or grafts put in all over the top of a tree.

Plant beets, turnips, lettuce, chard, carrots, cabbage, onions, spinach and radishes in October and November for a winter garden.

U.S. MOTORS

U.S. Motors
for irrigation service.
Send for Literature.
U. S. Electrical Mfg. Co.
300 So. Central Ave.
Los Angeles.

CLETRAC
TANK TYPE TRACTORS
SALES — SERVICE — REPAIRS
HARRY E. WHITE, Inc.
GLENDALE Phone Glendale 2067 CAL.

FORD OWNERS STOP!
Reining Bands Chattering. Save Gas and Oil. Yale Transmission Band Offer saves $ a year. Send $1. Use 60 days. Money back if wanted. Thousands of owners testify to its almost unbelievable results. Send today for FREE COPY Yale-Ford News.
Yale Corp., 411 S. Main St., Los Angeles, Cal.

MACOMBER'S MACHINE WORKS
Tool and die makers, Punch, Press and Lathe Work. Light Manufacturing. No job too small. Few too large.
237 Alice St. L. A. Phone 12301

NEW **POPPY** SEED
Eschscholtzia (California Poppy)
These are offered for the first time, but have been grown long enough to have become established in their new shades. They include Orange, Crimson, Copper, Orange, Wallflower Red, Rose Pink, Vivid Tulip Scarlet, Reddish Purple, Pure Mauve and Orange Scarlet.
Per packet, 15c, or the eight packets for $1.
Meet Us at the Flower Show, Oct. 20 to 26
MORRIS & SNOW SEED COMPANY
439 South Main St., Los Angeles, Cal.
Nursery—Figueroa and Santa Barbara Sts.

Beverly Hills Nurseries
Sunset Boulevard
Beverly Hills
Phone 559122.
Visit Our Nurseries
Largest and most complete stock in California.
Over two miles of driveways included in our extensive grounds.
An efficient landscape and engineering department maintained.
Do not fail to see our exhibit at the Horticultural Show.

Say, "Did Armacost Grow These?"
The name "Armacost" stands for the highest quality in Flowers and Plants. Our Greenhouse Plant at Sawtelle covers over 30 acres. We search the World for the Newest and Best Varieties. Our Growers are Experts in their line. The idea always uppermost in our mind is that the Customer should be pleased. Insist that your favorite retail florist supply you with FRESH FLOWERS. We deliver them to him the same day that they are cut. Every plant offered you should be perfect. We deliver him no other kind. Visit our Plant at Sawtelle. We have no retail department, but flower lovers are always welcome. A visit to our Plant will firmly fix in your mind the Superiority of the Armacost product.
WALTER ARMACOST & CO.,
Wholesale Department, 321 E. 4th Street, Los Angeles.
Greenhouses, Sawtelle, California.

We Cater to the High Class Trade. See Our
CHOICE ARRAY OF CUT FLOWERS
Athletic Club Florist
ARTISTIC BASKETS
can be ordered on short notice.
G. ROLLERI, PROP.
Athletic Club., 433 West Seventh St., Los Angeles, Cal.
Visit Our Exhibit at the California Flower Show and Horticultural Exhibition

SEED
ALWAYS FRESH
WESTERN SEED CO. 116 E. 7th St

MODERN TOOLS OF FARMING EXHIBITED.

A dozen makes of tractors were shown in the tractor, truck and implement tent at the recent Riverside Fair and these, with other equipment displayed, made a most comprehensive exhibit of modern agricultural appliances. The power farming idea was emphasized throughout and enough machines of various kinds were exhibited in operation to make this one of the liveliest sections of the fair.

The tractors shown were the International, Cletrac, Holt, Samson, Best, Trundaar, Rumely Oil Pull, Fordson, Aero and a new unnamed, four-wheel-drive machine being perfected by a Riverside inventor. Some of the exhibitors showed two or more models or sizes of tractors and there were a number of cutaway machines that gave the visitor an opportunity to study mechanism in detail.

The implements shown included well-known lines and tools for a variety of purposes. Irrigation was emphasized in the number of pump displays. Emphasis was also placed on the use of trucks on farms, a number of concerns showing these power vehicles in different sizes designed for farm service.

Many appliances designed for farm use were also shown in the industries tent.

NEW MARKETING EXCHANGE.

SANTA BARBARA.—Under the direction of Farm Adviser D. T. Batchelder a marketing exchange for farmers of the county has been organized, bringing to completion investigations into the subject which have been carried on for some months. The county marketing exchange will operate under by-laws and constitution similar to those upon which the State market federation is operated and will be a nonstock, nonprofit organization. The organizers have named as a board to draft the articles of incorporation: J. J. Hollister, W. S. Main, Alex Main, J. C. Burchardi, E. W. Stowe and L. L. Fox, each a farmer, the board as a whole representing the entire county. The exchange will conduct both buying and selling operations for the members. The sales department will handle only such products as cannot be disposed of through other co-operative organizations. Hay and grain will be the principal products handled at first, but truck crops and possibly live stock will be added, as the demand is developed. The buying department will confine itself mainly to the purchase of farm machinery and sprays and other essentials used in general farm work, but no attempt to compete with merchants in the handling of groceries and household goods will be attempted.

Citrus white fly, infesting a shipment of cut zinnias from the State of Louisiana, was recently intercepted and destroyed by Inspector M. W. Sweigart at Whittier. The package was shipped by parcels post, and was disposed of under the provisions of the State quarantine law.

Isolate all affected birds to quarters that can be cleaned easily, thus avoiding the possibility of other chicks or fowls from coming in contact with the ova or worms coughed up or passed in the excrement of those affected. Burn the bodies, or at least the heads and necks, of the infected birds that die. Scald the feed troughs and water dishes, and disinfect the houses, yards and coops. A milk antiseptic, such as a 2 per cent potassium permangenate may be used in the drinking water. It is advisable to treat the contaminated ground with air-slacked lime, and then spade it under.

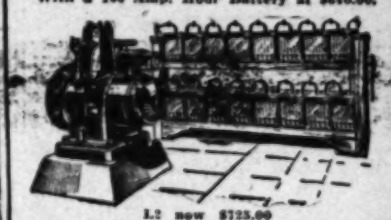


Merry Garden Tractor
Price $260.00 F.O.B. Los Angeles.
See our exhibit at California Flower Show and Horticultural Exhibition.
DWIGHT E. SMITH & SON
1645 N. Normandie Ave. Hollywood, Cal.

J. I. C. and O Plows
McCORMICK and DEERING MOWERS and RAKES
Spencer, Haigh & Koster
116-118 North Los Angeles St.
Los Angeles.

BATTERY & IGNITION EXPERTS IN DEMAND AT BIG PAY
LEARN IN SHORT TIME IN FINEST CLIMATE IN THE WORLD
The demand for skilled mechanics in the Auto and Tractor line throughout Southern California far exceeds the supply. Come and become a trained mechanic under ideal climatic conditions in the largest and oldest Auto and Tractor institution in Western America. (Est. 1905.) Our graduates in great demand. One low tuition fee covers unlimited instruction in every department. Auto Repairing, Ignition Work, Battery Work, Driving, Machine Practice, Welding and Tractoreering. Tools furnished. No charges. You can pay while learning. Many graduates earning $400 per month. Life scholarships granted graduates. Write TODAY for free illustrated Catalog of Facts.


NATIONAL AUTOMOTIVE SCHOOL
808 SO. FIGUEROA ST. LOS ANGELES

Willys Light
FARM ELECTRICITY
Willys Light furnishes electric light to make farms more attractive and electric power to make farmers more active by helping them in a thousand different ways.
It is a complete, highly perfected, economical electric plant with fifty distinct advantages you should know about and have.
Ask about the improvements Willys Light offers which you can get in no other plant.
With a 160 Amp. Hour Battery at $640.00.

L2 now $725.00
3 H. P. Engine
1250 Watt Generator
240 Amp. Hour Battery
We Carry Full Line of Electrical Supplies. Write for Circulars, Price List and Terms.
THE JOY-REAMS CO.
1908 SO. MAIN ST., LOS ANGELES, CAL.
Phone South 525.



At Last the Supreme Small Tractor
CATERPILLAR
Reg. U.S. Pat. Off.
T 35 Tractor

For four years Holt experience and skill have been devoted to the production of this wonderful little tractor. During that time Holt has designed, built and discarded small tractor models that surpassed existing standards but fell short of the high ideal Holt had set for a small "Caterpillar" Tractor.

To limit size without sacrificing power; to lessen weight without imperiling strength; to maintain, above all, the Holt standard of economical, dependable, long-lived performance—that was the Holt ideal. Correct design and the development of new qualities of steels and better methods of heat-treatment made this achievement possible.

Model T 35 "Caterpillar" Tractor is new, but new to the public only. It has been tried, tested and proven. It possesses, in fullest degree, all those qualities that have made the name "Caterpillar" supreme in the tractor world.

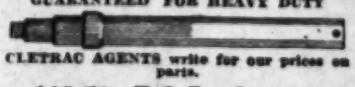
"Caterpillar" T 35 Tractor is only 48 inches wide and 52 inches high, weighs but 4000 pounds, yet develops a liberal surplus of power over its 14 drawbar-horsepower rating. It is of marvelously simple design, easy handling, all working parts fully enclosed yet readily accessible.

You will want full information regarding this latest Holt achievement—a postcard or letter request brings it to you—write today.

READY FOR DELIVERY NOV. 1st
Deliveries of the T 35 model begin Nov. 1st.
Limitations of production make it advisable to book your order at once, even if you do not want immediate delivery.

The Holt Manufacturing Company
Stockton, California Peoria, Illinois
Los Angeles, Cal. Spokane, Wash. San Francisco, Cal.
There's only one Caterpillar Holt builds it

SAVE YOUR ROOF—15c A GALLON
Asphaltoid ROOFING PAINT
Direct from producer to consumer permits this low price for our natural asphalted roofing paint—the finest preservative and roofing paint under sun. Equally good for shingle, paper or metal roofs. Prolongs the life of warped shingles, rusted iron and deteriorated paper roofs. Why pay more for an acid-treated asphalt that eats your roof? Mail orders, barrel lots, promptly shipped. WOOLNER OIL CO., 4th & Commonwealth, L. A. Phone 52342

CLETRAC AXLES
MADE OF
CHROME VANADIUM STEEL
GUARANTEED FOR HEAVY DUTY

CLETRAC AGENTS write for our prices on parts.
$13.50 F.O.B. L. A.
Cylinder Grinding Pistons
PACIFIC STATES GRINDING CO.
908 West Pico St., Los Angeles

DIXON & GRISWOLD
HIGH GRADE FARM MACHINERY AND WAGONS
126-128-130 N. Los Angeles St.
Los Angeles, Cal.

OLDSMAR TRACTORS
HAVE BEEN REDUCED TO PRE-WAR PRICES
F. A. BENNETT
223 North Los Angeles St.

TIOGA
STRENGTH TESTED TRACTORS
"QUALITY"
Tioga Tractor Sales Co., 1957 S. Los Angeles St.

FAGEOL "Walking" Tractors
H. J. RUDDLE COMPANY
726 North Los Angeles Street
Los Angeles

Some Timely Hints On Home Strawberry Culture.

BY ROSS H. GAST.

TIME was when the ambitious home gardener had but a few square feet to cultivate and fuss over. The space between the woodshed and the clothesline was planted to beets; that between the garage and the ever-present orange tree grew fine radishes, and just off the back porch, a few points to the starboard of the family garbage can, three rows of White Rose spuds blossomed and were consumed.

Now the best of the home garden tribe have moved out into the open, where they have ample space for gardens, and in some cases accommodation for a cow and chickens. Although we do not hear as much about the home gardens as we did during war times, there was produce raised during the past season to twice the value of the product of the corresponding season of either 1918 or 1919.

And the same gardeners have passed the "radish, turnip and lettuce" stage. They no longer stop at raising "easy" vegetables, but delve into the game, and bring forth choice artichokes, celery, and other fancy products. Truly, though we hear no more of the home garden "craze," we have never become sane since the war, and from the looks of things, this fall, we are getting worse every season.



Bunch of Carolina strawberries, ready for planting.

It is my opinion that every suburbanite, and many of the regular "city fellers," should have a strawberry plot. Nothing else produces such satisfying results from a minimum of labor. One man I know, down in a prosperous subdivision, planted a plot a year ago last spring, and was the happiest mortal alive this summer. Strawberries from his own garden and milk from his own Bossie were two of his ambitions. He achieved them both this year. He had a plot, 25 by 25 feet, which bore many quarts of berries, besides those which he consumed for his breakfasts.

As to the culture of strawberries, gardeners differ somewhat. So I will tell you how they are planted and cared for in the fields down around Lomita and Gardena. You cannot go wrong when you imitate the commercial grower, for every move he makes must count for something. He must be right, financially and otherwise, or he loses his crop and cash.

Spade up a plot as large as you can spare, working in some well-rooted stable manure, if it is possible to obtain it. Of course you have learned to soak up the plot you wish to spade, so as to be able to prepare a seed bed properly. With your hoe, run up ridges about eight inches high and two feet or more apart. After this is done, run the water through the rows, between the ridges, to firm them down. Then you are ready for the plants.

As to varieties, try the Brandywine, the Aroma, the Carolina, or the Klondyke. Some gardeners recommend the Gibson for home plots. The commercial growers buy many of their plants from the East, but that is not necessary for the home. Year-old plants are best, but they are not absolutely necessary. You can purchase plants at almost any seed house. They are now on the market. A tip to those who get about the country with the flivver on Sunday—the Jap growers are thinning out the fields about now, and they will give you plants for the asking. Heel them in for a few months, then set them in the bed.



Make ridges 18 inches across and eight inches high for strawberries. Growth the first summer.



The first crop, in the early spring of second year.



In full bearing, the second summer.



The Shasta Banner strawberry, development of the native California berry.

In foothill sections, on sandy soil, and where there is good air drainage, strawberry plants set out now will make growth during the winter and produce a small crop in spring. During the summer they will get a good growth, and bear heavily the following spring. In flat sections, on heavier ground, strawberry plants should be set out in March, but now is the time to lay out the plot for them in the latter districts, and to spade in the fertilizer. Spade again in the spring, and run out the ridges. Commercial growers set the plants farther apart in the rows than is necessary in the home plot, where the plants will get more individual care. Set them about eighteen inches apart, and keep the runners down during the first summer, and the lower stems thinned out. Water them thoroughly after planting, and mulch them carefully. Do not allow any soil to remain in the crown of the plant.

It takes approximately thirteen months for the plants to come into bearing. So if you plant next spring, you will have a nice crop of berries the following year, and they will last from March till June, and will yield a second crop, if well cared for. The berries ripen earlier in lighter soils than in the adobe, but the adobe is a very good berry soil nevertheless. Most of the Los Angeles county berry soils are clay or heavy type soils.



Klondyke strawberry, a good variety for the home garden.

Irrigate and cultivate between the rows every ten days during the summer, and when the cold weather begins, and before the first rain, mulch the plants with straw. The straw saves them from damage from the frost and rain. Clean culture is of prime importance in the growing of the strawberry.

There are several plant diseases and pests that attack the strawberry. The leaf spot or blight is detected by white spots with purple borders onthe berry leaves. The fungus passes the winter on dead leaves, so these should be gathered and burned. Spraying with Bordeaux mixture is quite effective against it. If the roots become affected, use less water, and improve your drainage. Do not let the mention of these pests frighten you. I tell you of them so that you may know what to do in case any of them visit you.

For our ancient enemy, the aphis, spray with 40 per cent nicotine sulphate, or Black Leaf 40. Spray with Bordeaux to get rid of the flea beetle, and if you should be as unfortunate as to attract the crown borer, take up and burn the infested plants as soon as you discover them. Watch your plants closely and spray them occasionally with Bordeaux and you will have no trouble from the pests.

It is intbresting to know that the native California strawberry, Fragaria californica, is remarkable for its deep roots and drouth resistance. It has been the subject of much experimentation, and has been crossed with many varieties to obtain new berries.

You will take out everything you put into a bed of strawberries. Nothing that you could plant in your garden will give more satisfaction, and you will be repaid many times, financially and otherwise. Have a conference with friend wife, and chose the spot where the strawberries are to bloom. Then eat a hearty breakfast and man the spade.

The Livestock Bulletin.

BY ROBERT T. LYONS.

MODERN TOOLS OF FARMING EXHIBITED.

A dozen makes of tractors were shown in the tractor, truck and implement tent at the recent Riverside Fair and there, with other equipment displayed, made a most comprehensive exhibit of modern agricultural appliances. The power farming idea ber of cutaway machines that gave the visitor an opportunity to study mechanism in detail.

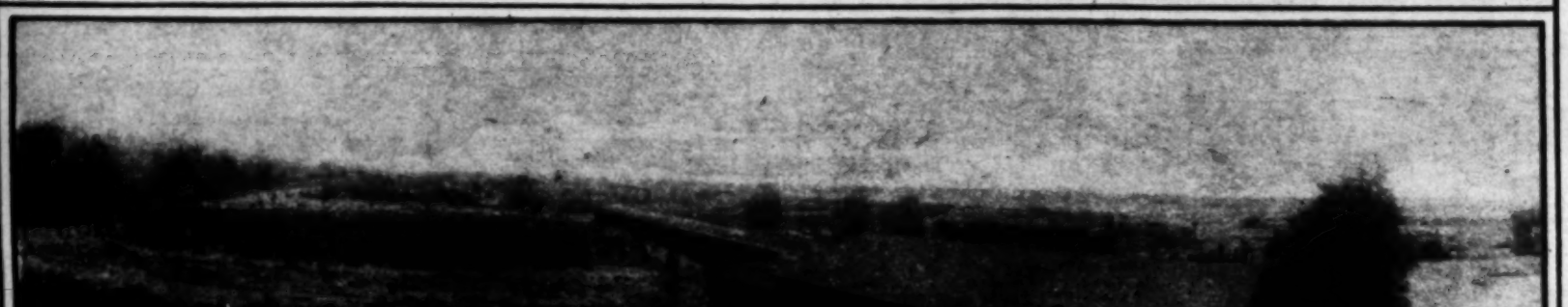
The implements shown included well-known lines and tools for a variety of purposes. Irrigation was emphasized in the number of pump displays. Examples were also placed on the use of trucks on farms, a number of concerns showing these power vehicles in different sizes designed for farm service.

Isolate all affected birds to quarters that can be cleaned easily, thus avoiding the possibility of other chicks or fowls from coming in contact with the ova or worms coughed up or passed in the excrement of those affected. Burn the bodies, or at least the heads and necks, of the infected birds that die. Scald the feed troughs and water dishes, and disinfect the houses, yards and coops. A milk antiseptic, such as a 3 per cent carbolic preparation may be used

ration: J. J. Hollister, W. S. Main, Alex Main, J. C. Burchardt, E. W. Stowe and L. L. Fox, each a farmer, the board as a whole representing the entire county. The exchange will conduct both buying and selling operations for the members. The sales department will handle only such products as cannot be disposed of through other co-operative organizations. Hay and grain will be the principal products handled at first, but truck crops and possibly



Vivid patches of green, dotted here and there in Silver Valley, on the Mojave Desert, hold some of the largest flocks of turkeys in the West. Here is the ranch of L. N. Skobel and Haimut Bros. These men have 800 turkeys on alfalfa range this year.



Showing that this fertile oasis produces something besides alfalfa, here are patches of corn, pumpkins, melons and other garden truck, all raised so that the main business of raising turkeys may go on uninterrupted. Note the irrigation pipe at the left. Silver Valley farmers are practical men.



A hawk's eye view of the Skobel-Haimut Ranch, showing how the sagebrush envelope the irrigated area in sharp outline. Dots in the center of the picture represent turkeys, raised from Bronze hen of pedigreed lineage.



A flock of 550 turkeys grazing on alfalfa. Grasshoppers which move over from the desert onto the forage regret their migration, for they are eagerly snapped up by the turks. Note the faithful companion of Manager L. N. Skobel, of this huge turkey ranch, the collie. He keeps off the greatest enemy of the turkey raiser, the sneaking coyote.



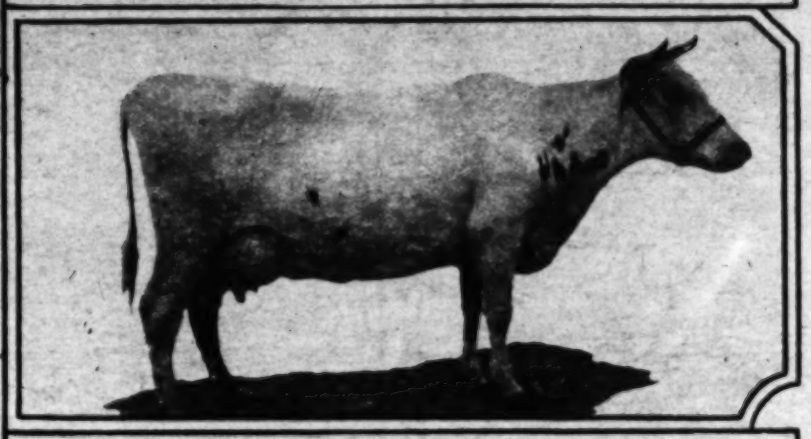
Imp. Man of War of Edgemoor, grand champion Guernsey bull, Windmere Farm, China, exhibitor.



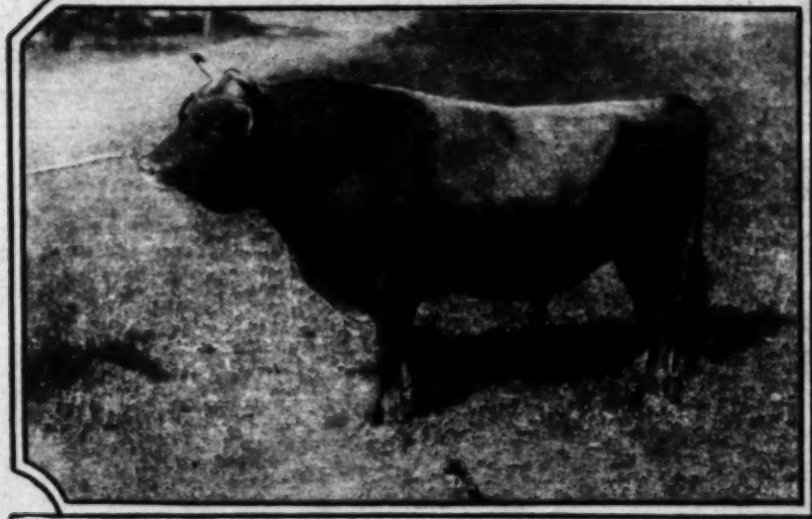
Imp. Lulu's Pride of the Salines, grand champion Guernsey cow, Windmere Farm, exhibitor.



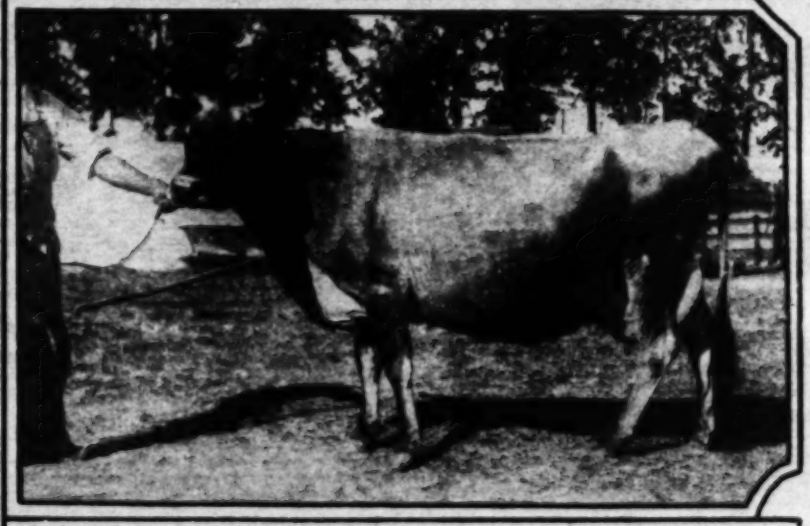
King Segis Pontiac Jannek, grand champion Holstein bull, shown by Santa Monica Dairy, Venice.



Segis Gelsche Walker, grand champion Holstein cow, shown by Robert N. Clapp, Nuevo.



Jolly Senator Raleigh, grand champion Jersey bull, J. E. Thorpe, Lockeford, exhibitor.



Salome of Mossdale, grand champion Jersey cow, J. E. Thorpe, Lockeford, exhibitor.



King of Beauty, grand champion Ayrshire bull, A. MacMinn, Phoenix, Arizona, exhibitor.



Ellen Dean of Mesa, grand champion Ayrshire cow, A. MacMinn, owner.

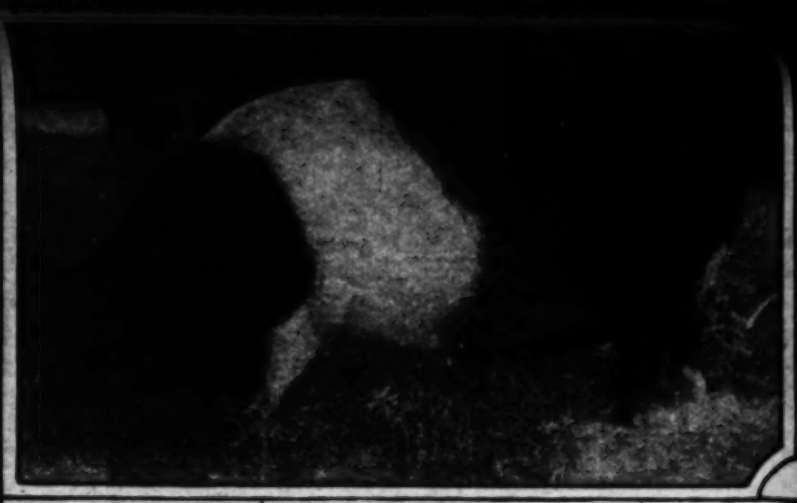
Do not fail to see our exhibit at the Horticultural Show.

WESTERN SEED CO. 116 E. 7th St

Just Received from Holland
Thousands of Dutch bulbs including Tulips, Narcissus and Hyacinths, in splendid variety.
The stock is superb. Every bulb is firm and heavy and will produce blooms of gigantic size



Royal I Am, grand champion Duroc-Jersey boar, Sierra Vista Ranch. Perris, exhibitor.



Floreine 4th, grand champion Hampshire sow, A. V. Buell, Carpenteria, exhibitor.



Navy Boy, grand champion Poland-China boar, Gatewood & Stevens, Fresno, exhibitors.



O.U.R. Newhawka Giant, grand champion Hampshire boar, A. V. Buell, Carpenteria, exhibitor.



Violet's Festline, grand champion Berkshire sow, Italian Vineyard Company, exhibitor.



Nell, champion Belgian mare, shown by George P. Thompson, Bakersfield.



Proud Eric of Aberlour, grand champion Aberdeen-Angus bull, F. F. Peabody, Santa Barbara, exhibitor.



Imp. Cluny Royal Windsor, grand champion Shorthorn bull, Dibblee Estate, Santa Barbara, exhibitor.

The Holt Manufacturing Company
Stockton, California
Peoria, Illinois
Los Angeles, Cal.
Spokane, Wash.
San Francisco, Cal.
There's only one Caterpillar Holt builds it

Tioga Tractor Sales Co., 1937 S. Los Angeles St.
FAGEOL "Walking" Tractors
H. J. RUDDL COMPANY
236 North Los Angeles Street
Los Angele



Dairy Champions of Riverside Farm Stock Show.

THE TIMES
ILLUSTRATED
MAGAZINE

Sunday, October 23, 1921.



VETERAN FIRE HORSES.
George R. Watson, Times Staff Photographer.

CENTS.

T!
IN
PE
OIL

e throne of
depest. Re-
miral Nich-
a sanguin-
r Emperor.

AP
GATES.
Arrive
ital.
Hopes for
rmament
ce.

VER,
t. 22.—The in-
s for limitation
uestion of Pa-
a questions en-
phase of con-
rival of Japa-
ans, the first



Some Winners of the Purple at Riverside Fair.

Just Received from Holland

Thousands of Dutch bulbs including Tulips, Narcissus and Hyacinths, in splendid variety.

The stock is superb. Every bulb is firm and heavy and will produce blooms of gigantic size and finest quality.

NARCISSUS (Daffodils)

BARRI CONSPICUUS—Perianth, soft yellow. Cup short, edged with orange.
EMPEROR—Golden yellow. One of the best for bedding.
EMPRESS—Perianth, white. Trumpet rich yellow.
GOLDEN SPUR—Very early. Pure yellow.
GOLDEN PHOENIX—Splendid double yellow.
POETAZ ASPASIA — Bunch-flowered daffodil. Perianth white. Cup golden yellow.
POETAZ ELVIRA—White perianth. Cup golden yellow. Three or four large flowers. Excellent for cutting.
SIR WATKINS—Perianth sulphur yellow. Cup bright yellow.
VON SION—Double center. Rich golden yellow.
VICTORIA—Perianth creamy white. Trumpet clear yellow.
Price—Any of the above $1 per dozen; $7.50 a hundred.
KING ALFRED—Easily one of the grandest of all narcissi. Color is a clear even yellow. Flowers of immense size on well grown plants. Attain a diameter of four inches and over.
Price—25c each; $2.50 per dozen.
VAN WAVEREN'S GIANT—A new variety. Blossoms of enormous size. Perianth primrose of companulate form. Trumpet bright orange yellow. Mouth of trumpet flared and beautifully ruffled. Easily one of the finest daffodils in cultivation today.
Price—35c each; $3.50 per dozen.

DARWIN TULIPS

BARONNE DE LA TONNAYE—Vivid rose.
CLARA BUTT—Soft rose.
EUROPE—Scarlet with blue base.
GLOW—Brilliant glowing vermillion. Center blue margined with white.
GRETCHEN—Soft salmon rose.
EUTERPE—Lilac.
MRS. FRANCOMBE SANDERS — Bright scarlet.
PRIDE OF HAARLEM—Brilliant rosy red.
MRS. KRELAGE—Bright lilac rose.
REV. EWBANK—Soft lavender violet.
PHILIPE DE COMMINES—Velvety dark purple.
Price—$1.00 per doz.; $7.50 per 100.

HYACINTHS

Ten named varieties. Splendid colors.
Price—25c each; $2.00 per dozen.

Howard & Smith

Nurserymen, Florists and Landscape Architects.
Ninth and Olive Streets, Los Angeles.

Main 1745 — Home 10957



Appropriate Frames add much to the attractiveness of your favorite pictures, whether they are Portraits, Kodak "shots" or Enlargements from your prized negatives.

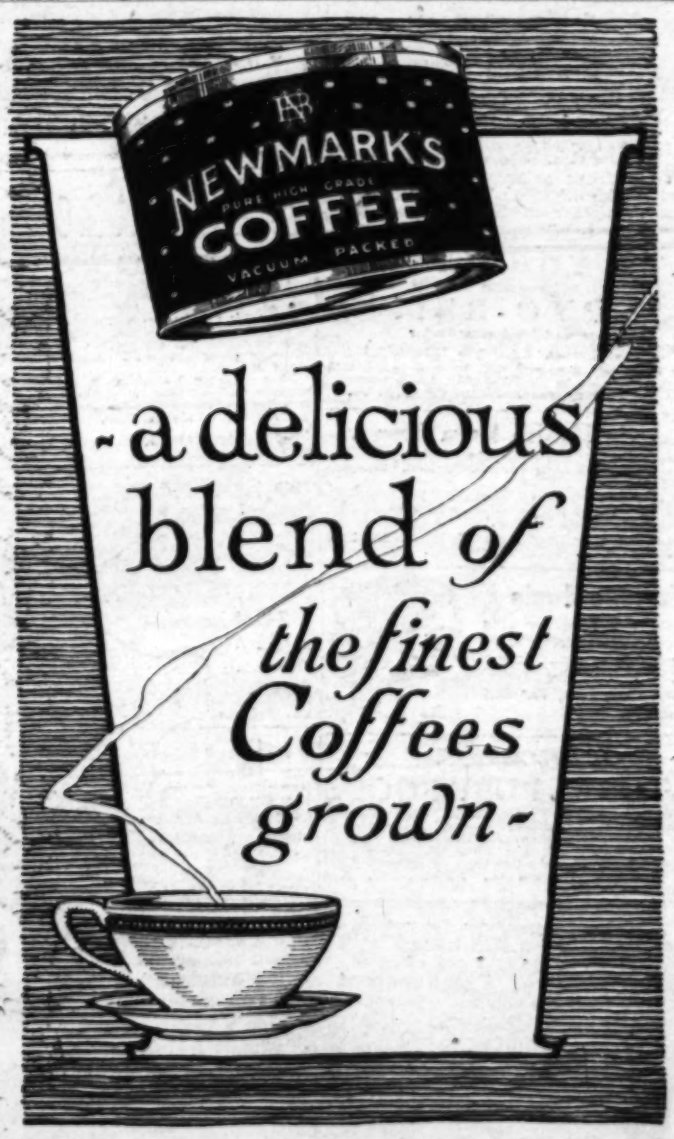
Selecting and making correct frames has for a long time, been a specialty with us. It is comparatively easy because we have such a large stock of ready made frames and framing materials conveniently displayed.

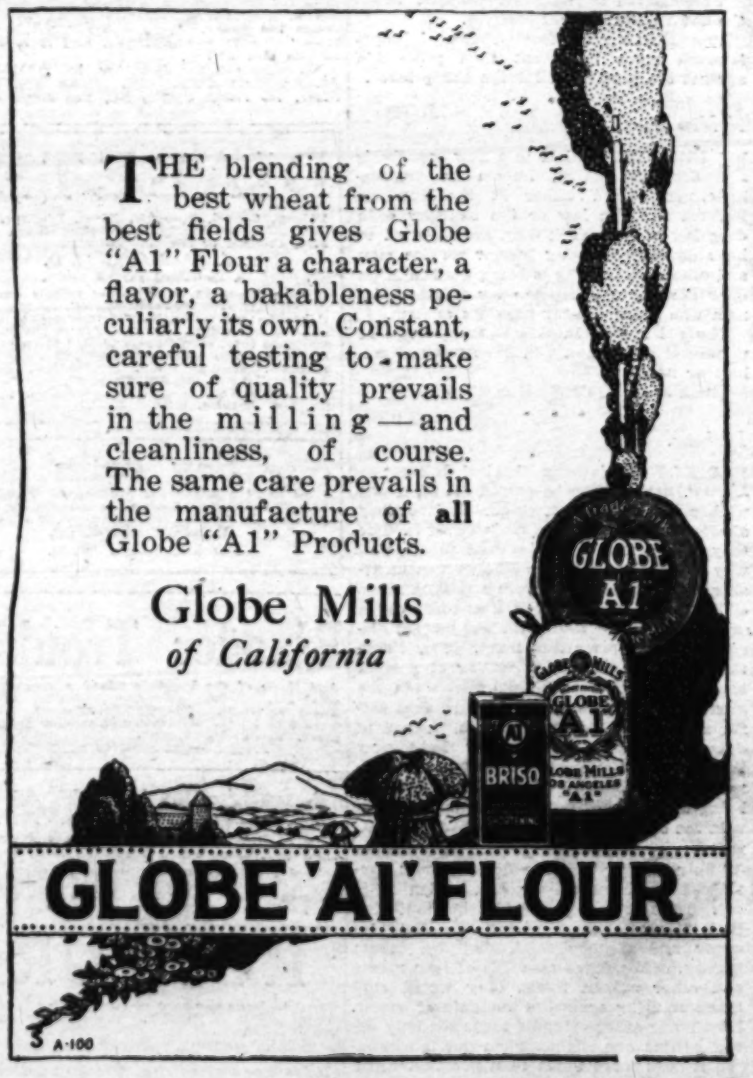
There are frames in natural wood finish, or with ornamental design in gold, silver or neutral tints. On rigid base, or with single or double swing, for table or dresser. And an almost unlimited variety for hanging.

Ask for particulars and prices.

Mail Order Service for the convenience of those who cannot call at the store.

Howland & Dewey Co
EASTMAN KODAK COMPANY
510 Broadway





"Down to the Sea in Ships." —BY— John Steven McGroarty.

THE TIMES ILLUSTRATED MAGAZINE

EDITED BY THOMAS H. FORD. OCTOBER 24



JEVNE'S COFFEE

IN THEORY—Skillful selections, and expert blending, roasting and grinding develop the inherent flavor and aroma in coffee.

IN FACT—H. JEVNE CO. search the world from Brazil to Arabia in buying the choicest selections.

AT YOUR GROCERS — H. JEVNE CO. — LOS ANGELES, CALIFORNIA



Highest Butter Fat Contents
and
Lowest Bacteria Count



SANITARY GOLD SEAL DAIRY CO.

21435—150 EAST JEFFERSON—So. 5157

WHEN

You wish to dine out, go to

The Elite

641 S. Flower St.

for a high-class a la carte menu—Mountain Trout, Frog's Legs, Planked Steak, Chops, Roast Turkey, Duck, Chicken, Fresh Mushrooms and many other select dishes served from 11:30 a. m. to 8:30 p. m.

Refreshing Salads, appetizing Sandwiches, wonderful French pastries and frozen dainties from 11:30 a. m. to 11:30 p. m.

the Horticultural Show.

WESTERN SEED CO. 116 E. 7th St

able to exert upon national affairs medical that influence which they could and should have exerted long ago.

"William J. Mayo says that doctors exert and possess no political influence, and it would be a bold man who would antagonize any comment of that thoughtful writer. Yet, it seems to us the political success of the Professional Guild, as operated in the State of New York for the past two years, ushers in a new era, in which the spineless medical profession, hitherto sound asleep or lethargically indifferent to their own legislative status, has at last seen the 'Mene, Mene, Tekel, Upharsin,' and decided that no modern Cyrus shall exterminate them politically. We think we see several signs of the political awakening of our profession, but such should not lull us into any false sense of security, since the age-old ineptitude of the profession, so far as business or politics are concerned, cannot be overcome in a day or a generation. In other words, believe not that we are awakened, we are only beginning to be awakened. . . .

"The signs are pointing toward the establishment in our national mechanism of a Department of Public Health, as outlined more completely elsewhere in this number, and with all the indications at present that Dr. Charles H. Mayo will be the first secretary of health. (Dr. Mayo is an ex-president of the A.M.A.—Ed.) This selection, if actually made, would be almost ideal, as Dr. Mayo is a man of such depth and breadth of view that we can rest assured that the tendency of the present United States Public Health Service (now under the Treasury Department) toward Socialism and Bolshevism in medicine will cease. . . ."

"Socialism and Bolshevism in medicine" means, of course, all who do not belong to the stuffing, drugging and carving school.

* * *

The "Melting Pot."

THE "melting pot" idea of America is largely a fallacy.

Unfortunately, when you mix good and bad material, it does not average up well.

So long as our immigration was mainly from Northern Europe, it was all right. Now, our national character is being changed—and not for the better.

If we are to preserve this great nation for democracy, we must guard our gates.

Unrestricted immigration brought about the downfall of ancient empires.

Protection against foreign cheap laborers is much more important than protection against the product of foreign cheap labor.

* * *

A New Drug.

NUMEROUS addicts to a new synthetic drug concoction, known as paraldehyde, not covered either in the Harrison Federal narcotic law or the sanitary code drug law of New York City, are reported to have developed among former service men and others. The drug is being used in large quantities as a substitute for whisky, by men who are becoming hopeless addicts.

The old story. In this strenuous age of unnatural strife men will have some stimulant or narcotic.

There are worse evils than alcohol.

* * *

Diabetes.

FOLLOWING is from Physical Culture:

"Diabetes can be gotten rid of, if one wishes to do the right thing. It is a very simple matter, when you understand it. The only reason why diabetics used to die, and why the doctors said the disease was incurable, was because they were a million miles off the track, in their notions as to its cause and nature. They thought it was a sugar disease, and they prescribed meat. It is, if anything, a meat disease, a matter of protein excess. The Germans found that when the great blockade compelled them to stop eating meat, their diabetic patients, instead of dying, got well. In the new light now thrown upon the subject, diabetes is seen to be a development of acidosis, the latter being one form of autointoxication."

In the same magazine R. L. Alsaker, M.D., writes:

"Only a few years ago diabetes was considered an incurable disease, which it is not. Then some doctor had a brilliant idea that if we stopped giving the diabetics sugar and starchy food, and fed them whisky, coffee, large amounts of lean meats and other animal foods, they would stop manufacturing excessive amounts of sugar. Like many other splendid ideas the only defect of this one is that when put into practice it does more harm than good. Within

Write or call for literature. INTERNATIONAL RADIUM COMPANY, Room 225, Second Floor, 156 North Spring St., Los Angeles, Cal.

DIABETES

Kidney, Gravel, Stomach, Liver, Bladder, Uric Acid Ailments, Rheumatism, High Blood Pressure, Chronic or Nervous Diseases.

T. J. RANDALL, M. D.
A Specialist for 22 Years,

gives a thorough examination and is qualified to diagnose your ailments without asking questions; he gives you modern treatment at live and let live prices. It costs you nothing to investigate this NEW MARVELOUS DISCOVERY and see sworn recommendations from grateful patients. Call or write. Advice free. Hours, 9 to 4; 7 to 8; Sunday, 10 to 12. Office corner 6th and Flower Sts., entrance 604 S. Flower St., Los Angeles, Cal.

Say Folks

Why don't you try the McDermott Wonderful Pyorrhea Treatment for three months for three dollars? Results guaranteed or money refunded.

JOHN McDERMOTT,
210 Mercantile Place.

Bladder Troubles

And those of the Prostate Gland a specialty. All obstinate, chronic conditions, prompt relief by latest methods. Consult Experienced Physician from 2 to 7 p.m. Saturday and Sunday by appointment. Rooms 10, 11 and 12.
221½ SOUTH SPRING STREET.

ASTHMA

Read back articles in "Care of the Body" and learn that asthma and bronchitis come from imperfect breathing and the only permanent cure is scientific or natural breathing. For further particulars address S. Wesley Martin, 145 S. Broadway. Phone 61650. Consultation Free.

RUPTURE

Cured in large per cent of cases with the MORRIS AUTOMATIC SUPPORT. Scientifically fitted by use of X-Ray.

HARRY MORRIS, Specialist, 316 Delta Bldg., 436 S. Spring St. Phone 12401.
Hours, 9 to 5 daily. Mon. and Thur. nights, 6 to 8.

What's Wrong With Your Feet?

Why not consult WILLIAM MITCHELL? REASONS why you should do so: YOU have the BAD feet.

Mitchell has been properly trained for the work he is doing, and the long time he has been doing it; but most of all for the splendid results following his system of reconstruction.

Mitchell's System eliminates the extremes and fads in foot apparel, and allows you to put your feet into the presence of your critical friends with pride and satisfaction.

Wm. Mitchell's Shoes for Women, Men and Children, (personally fitted), reasonable in price, means to you a new vision of life, will make its work easy, enable you to drop the crawl and take the walk.

DR. A. REED'S IMPROVED CUSHION SHOES for Men, CROXTON & WOOD'S SHOES for Women, nothing better, with the Mitchell talk before wearing, and the Mitchell adjustments to help you. Now will you see him for BETTER FEET?

—AT—

303 HOLLINGSWORTH BLDG.
Hill at Sixth. Phone 65464.

Radium, King of Cures

There are only two kinds of RADIUM, namely: RADIUM SULPHATE and RADIUM BROMID. RADIUM SULPHATE is the only one sold directly to the sick, having in it Genuine RADIUM Metal Element, so necessary to preserve the power of Energy and to reach the germ of deep seated, malignant diseases.

RADIUM SULPHATE cleans out disease of Rheumatism, Kidney, Tuberculosis, Appendicitis, Spine, Catarrh, Asthma, Insomnia, Eczema, Tumors, Ulcers, Nervousness, Pyorrhoea, Rectum, Prostate, Psoriasis, Cancers, Blood Poisoning of every type, female affections, dropsy, hay fever, heart, stomach, liver, bladder, neuralgia and all other diseases that cause suffering, and it rejuvenates the tired, worn, debilitated people of all ages, strengthening every organ of the body and making them feel twenty years younger!

We give a money back guarantee, if not satisfied, on tuberculosis and cancer, the two most difficult of all to cure; all other affections being easily cleaned out by it. It is applied one hour each day. Every phase of the two considered, it is a better RADIUM than that discovered by Mme. Curie. It has been proven in this city that $15 worth of it will cure more and severer diseases than $50,000 worth of Mme. Curie's RADIUM discovery at their respective selling prices; and it is a harmless, nonsurgical cure for all operable diseases. It does not waste; guaranteed to retain its curative properties ten years. "You will not get beat this time." That is our slogan, and it is as true as the sun shines.

Write or call for literature. INTERNATIONAL RADIUM COMPANY, Room 225, Second Floor, 156 North Spring St., Los Angeles, Cal.

ASTHMA CURED BY SIMPLE REMEDY

Famous Druggist Discovers Simple Remedy for Asthma and Makes Generous FREE TRIAL Offer to Readers.

Thirty years ago Mr. C. Leavengood, a widely known Kansas druggist, discovered a simple, easy to take prescription for Asthma—he gave it to people who had suffered for years and, to their amazement, they say they were easily cured—these people told their friends, and in this way thousands have found the sure way to cure Asthma. Mr. Leavengood feels so confident that his prescription will cure in all cases that he generously offers to send a big bottle on 10 days' Free Trial to any reader of this paper who will write for it. If it cures pay $1.25, otherwise you owe nothing. Send no money—just write to C. LEAVENGOOD, 1576 S. W. Blvd., Rosedale, Kansas, and the big bottle will be mailed immediately.—[Advertisement.

Valuable Suggestions as to

DIET

for those having

ACNE, ECZEMA, RHEUMATISM

by an eminent authority on skin and blood troubles, FREE. Write Calif. Med. Springs Co., 44 Atlas Bldg., San Francisco.

SAVE YOUR TEETH
by using
PYO-REM
A sure and tried remedy for
PYORRHEA (Rigg's Disease)

Makes the gums firm and healthy and the breath sweet. For sale by all Druggists, 50c a bottle.
Manufactured by The Pyo-Rem Chemical Co.

Excello Health Bran Bread.

Contains no fat, is unfermented and very palatable. Nature's natural remedy for constipation. By parcel post 25c.

For sale at Young's Markets, Hamburger's, Crystal Market, all Groceries on west side of city, Glendale and at all beaches.

Manufactured by Excello Health Bread Co., 1732 West Jefferson St. Phone West 7077.

Tuberculosis



Is there a cure for this disease? Write The T. F. Glass Inhalant Co., Mason Bldg., 4th and Broadway, Los Angeles, Cal., for full particulars.

CARQUE'S NATURAL PURE FOODS

Unsulphured Dried Fruits, Nuts, Nut Butter, Sundried Olives, Olive Oil, Honey, Fruit Juices, Whole Rice (unpolished); Whole Grain Flour, ground fresh daily by our own mill. Send for descriptive circular and price list. CARQUE PURE FOOD CO., 2618 W. 7th St. Phone 52269. Los Angeles, California.

YORSKA



BEFORE AFTER

We correct Outstanding Ears, Thick Lips, Sagging Faces, stringy and baggy necks, puffy eyelids, wrinkles, withered skin, pittings, scars, freckles, moles, birthmarks, pimples, receding chin, hollow cheeks, ill-shaped noses. The work is done painlessly by local anaesthetic.

DR. GERTRUDE STEELE

Cosmetic and Plastic Surgery. 18 Years' Practice in California. Consol. Realty Bldg., 607 S. Hill St. Rooms 302 3. Hours 10 to 3. Phone 62806.

DEAFNESS
HEAD NOISES

A REMARKABLE DISCOVERY IN MEDICAL SCIENCE THAT GIVES QUICK RELIEF WITHOUT DRUGS OR OPERATIONS.

Our system of treatment for Catarrh, Head Noises, Deafness and the troubles which accompany it is not only effective, but absolutely free from pain. No disagreeable instruments are usually necessary, as the inner tubes, which become blocked up and cause ringing and buzzing sounds and impair the hearing faculty, open up readily and the bones of the ears are restored to elasticity by our method. The disagreeable noises are then quickly stopped.

The treatment has immediate effect—there is no shock, no pain.

Advice free and invited. 356 SOUTH BROADWAY. Room 710. Hours, 10 to 5; Sunday, 10 to 12; Wednesday evening, 6 to 8.

RUPTURES CURED

Since February 1, 1921:

L. A. Dentist in 60 days; L. A. Manufacturer in 45 days; L. A. Mechanic in 60 days; L. A. Electroplater in 90 days; L. A. Nurse in 60 days; Prominent Editor in 90 days.

ALEXANDER TRUSS DID IT

It is manufactured to MEASURE for each individual.

THIS IS THE TRUSS YOU NEED.

FACTORY, 212½ S. HILL ST.

Let Nature Cure Rupture

Don't make it worse by wearing an old-style truss or mail order "appliance."

The Benjamin Natural Support made complete for each individual case embodies the only principle which will hold securely and give Nature a chance for steady improvement. No iron frame or hip-spring to torture the body. No tight elastic belt to impair the circulation. No small, hard pad to wear away the wall. Always comfortable, always secure.

While giving Nature a CHANCE to cure your rupture ASSIST her by strengthening the abdominal wall. I show you how. Write for free booklet explaining my method. (Mailed in plain envelope.)

M. J. BENJAMIN, Suite 214 Douglas Bldg., Third and Spring. Telephone Main 7848.

DO NOT NEGLECT YOUR FEET

Tired and aching feet is the first warning of a broken-down instep arch and flat foot. Our arch supports are made especially for fallen arches, weak ankles and feet. If your feet or limbs trouble you, call and we will advise you regarding the proper treatment and appliances. We also make callous plates. Consultation and examination free.

J C. Linneman



Phone 67311
2053½ W. Eighth St. Los Angeles

ST. JAMES'S OIL

and Rejuvenator for outward use. Endorsed by Dr. Harry Brook. $1.00 bottle. Sample bottle, with circular, mailed 25c. ST. JAMES OIL CO., O. Carque, Mgr., 2618 W. 7th St., Los Angeles, Cal. For sale also at Sun Drug, Owl Drug, Chambers and Nesom's Drug Store, 6th and Hill Sts.; and E. Van Houten's, 323 S. Hill St.

FALLEN ARCHES

Cause the pains in your feet, legs and back

MANUPEDICS—A NEW SCIENCE

is the only one which permanently restores them to normal.

DISPLACED BONES

"Adjusted up into place" without appliances.

ASK ANY PATIENT
FREE EXAMINATION

A. REINBRECHT





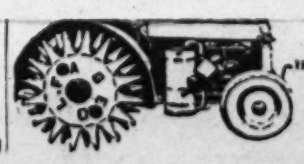
1122 BLACK BLDG. Manupedist 4th and Hill. PICO 1168

The Holt Manufacturing Company

Stockton, California Peoria, Illinois

Los Angeles, Cal. Spohane, Wash. San Francisco, Cal.

Only One Caterpillar Holt builds it



"Walking" Tractors
H. J. RUDDLE COMPANY
226 North Los Angeles Street
Los Angeles

"Now, dear, don't make cynical comments—try to be responsive." N

Irene Moore held her Tuesday night spiritualistic meetings. "Let's go in a symphetic mood."

The medium had also assumed a child's mannerism. She was fidgeting and twisting her handkerchief.

here tonight—and they all wants to give me messages for you. I'll do best I can. I knows you all wants to talk to your dear ones."

"She wants to talk to you about your business. Don't you send out a lot of letters? And don't a lot of people write you and come to see you?"

"Yes," led Warren to Helen's amazement.

So now. Be sure to come next Tuesday—I'll have more messages. Good-night, everybody. Good-night," waving her handkerchief.

"Good-night, Lottie." chorused several women, evidently habitues.

"Let's get out of here." Warren snatched up his hat and stick.

As they were in the last row, he was out

From Wheat Phosphates

Phosphia is a vitality-cereal scientifically prepared to retain all the vitamines and mineral salts of the wheat. It is radiant with the energy and rich nut flavor of sun-ripened wheat.

NUT BROWN PORRIDGE—FRIED

To one cup of Phosphia Nut Brown Meal add one small teaspoon salt and enough cold water to make thick batter. Stir in three cups boiling water and boil eight minutes. Put in mold to cool.

LEVY'S

EDITED BY THOMAS F. FORD.

THE TIMES ILLUSTRATED MAGAZINE

"Down to the Sea in Ships."

—BY—
John Steven McGroarty.

IT IS a different thing, altogether, to go down to the sea in ships than it is to wander in caravans upon land.

You might think that this is a thing that goes without saying. And, of course, so it is. But, for all that, there is many a man who does not reckon with it when he has gotten a loan from God and has fared forth to spend it.

And with us it was that way, surely.

Not for a moment had we reckoned when we left the green Verdugo Hills and had fared forth to spend our loan from God that it is a different thing entirely to wander in caravans over mountains and through valleys than it is to go down to the seas in ships and to be borne across endless billows in the sweep of running tides.

We have a loan from God, we had said. And we shall fare forth to spend it. And what difference can it make whether we spend it by land or by sea?

That's what we said to ourself in our vast innocence and unsophistication when we fared forth from the green Verdugo Hills that time on a golden summer day which now seems to have been ages and ages ago.

And, by gollies, now that we have had the experience, we want to tell you that if a man be what is called a "land lubber" he wants to think twice, as the saying is, before he takes his foot from terra firma and steps on a ship borne across the wild waves of an ocean.

For, as likely as not, he will be sorry that he did it. And, he will make a vow that he will never do it again.

Not that we say this as far as we are concerned. It has not bothered us a bit. We have the blood of sailor ancestors in our veins. And there is everything in this theory of heredity—say what you will about it.

On the ship in which we went to sea, and which has carried us so blithely and so buoyantly across the great ocean, we have seen men and women dying, as it seemed, a thousand deaths from seasickness.

You would wonder why they do it. They, themselves, say they do it for pleasure—the pleasure of being able to say they have seen Europe. So, in order to be able to say they have been "abroad," not only will they endure these awful upheavals of their poor, distracted stomachs, but they will pay out large sums of money, as well.

It is a queer world when you come to look it over. And all is vanity, as the preacher said.

On the ship in which we have sailed out of the great harbor of New York we have seen so many people so deadly sick of the sea that it is beyond belief they will ever again be able to bear even the mere smell of it.

But, as we have said, we were very joyous of it ourself. The blood of old sailormen sang in our veins every league of the way.

The Never-ending Wonder and Beauty of the Sea

WE CAN remember well that we used to dream of the sea when we were a boy among the old blue hills of home. Dreaming that we would some day cross its foaming billows and look upon the lands that lie beyond it.

And now, after the long years, the dream has come true. And it is good to have a dream come true.

It were impossible for us to even attempt to describe our emotions as day by day and night by night we fared with sun and wind and rain, and with wandering stars, upon the bosom of these vast deeps.

"Break, break, break
On thy cold, gray crags, O sea—
And would that my tongue could utter
The thoughts that arise in me."

The sea that has loosed so many tongues of poets, with old blind Homer at their head. The sea that has locked in its depths the pride of man and his insolent armadas. The sea in which Judas is given his one day of mercy in the year until God shall call it back and roll the heavens as a scroll.

It was upon a modern steamship that we sailed, but we were thinking of old ships always, and of old sailormen, when we crossed the great ocean. For many an hour we hung across a starboard rail as great stars sank and faded in the dim night skies, watching for the ghosts of old sailormen and their long forgotten sails.

And always the wonder and the beauty of the sea was upon us.

It is the same sea over which Columbus sailed more than four centuries ago. Columbus, who was the first to steer its trackless wastes; the first to dare its uncharted tides.

We dreamed a long time about Columbus and his ships one night at sea when the stars were low and the voices of the past whispered to us at the starboard rail.

Sailing in his little tubs of ships, daring this wild sea that no man had ever dared before, sailing on and on with dauntless soul to seek and find a new world that no one believed existed, save himself—is it any wonder that history holds him in its embrace, immortal, and as its dearest memory?

For two long months his little galleons were buffeted by winds and waves and tides between his port of Spain and the palm-fringed shores of San Salvador. And now the steamships cross in six days.

Yet, sometimes, the ships cannot cross, even now. Sometimes this same sea that Columbus dared in his little tubs reaches up and draws down to its depths some great leviathan.

We thought of that midst the wonder and the beauty of the sea when we were told we were crossing the very spot where the Titanic went down.

How many have been the tragedies of this sea, and what great tales it has to tell.

We dreamed of all this when the stars were low above the starboard rail and the night winds were full of the whispers of ancient voices.

These dreams of the sea that had been with us always from our cradle. And that were now come true.

The Path of the Wanderers Who Made America Great.

WHETHER or not it be true that the Pacific is the ocean of tomorrow, there can be no dispute as to the fact the Atlantic is the ocean of yesterday.

It was over the sea-paths of the Atlantic that came the peoples who made America great. And it thrills a man to the very soul to think of them.

One wnole day we sat on a deck of our ship and talked of nothing else but that. It was with an American we talked—a man whose ancestors had traded strings of beads with Indians for lands in America long before George Washington was born.

He is a man who has crossed the Atlantic many times, to and fro, but he said he had never before thought of this—that when he crossed the Atlantic he was wandering upon sea-paths over which had come the peoples who had made America great.

And the way that the talk came about was that this man was complaining of what he called "the unhappy changes" that have taken place in New York, the city of his birth.

The Glory of Ships.

The glory of ships is an old, old song, since the days
when the sea-rovers ran.
In their open boats through the roaring surf, and the
spread of the world began;
The glory of ships is a light on the sea, and a star in the
story of man,

When Homer sang of the galleys of Greece that conquered the Trojan shore,
And Solomon loaded the barks of Tyre that brought
great wealth to his door.
'Twas little they knew, those ancient men, what would
come of the sail and the oar.

The Greek ships rescued the West from the East, and
they harried the Persians home.
And the Roman ships were the wings of strength that
bore up the empire, Rome;
And the ships of Spainfound a wide new world, far over
the fields of foam.

Then the tribes of courage at last saw clear that the
ocean was not bound,
But a broad highway, and a challenge to seek for
treasure as yet unfound.
So the fearless ships fared forth to search in joy
that the globe was round.

Their hulls were heightened, their sails spread out, they
grew with the growth of their quest;
They opened the secret doors of the East, and the
golden gates of the West;
And many a city of high renown was proud of a ship
on its crest.

The fleets of England and Holland and France were at
strife with each other and Spain;
And battle and storm sent a myriad ships to sleep in
the depths of the main;
But the seafaring spirit could never be drowned, and
it filled up the fleets again.

HENRY VAN DYKE.

New York is no longer an American city, he said. It is run by the Sons of Erin and owned by the Children of Israel. He said that the statue of Gen. Washington at the subtreasury, or even the statue of Liberty on Bedloe's Island, no longer means anything. That the very traditions of old Manhattan, not to speak of it as New Amsterdam, are gone and forgotten. It is an island crowded now to its edges with Irish and Jews and Germans, with Italians, Scandinavians and every peoples under the sun except Americans. And he seemed to feel very badly about it.

MAGAZINE—EDITORIAL M GOFF

That was the way the talk came up about the Atlantic being the path over which had come the peoples who had made America great. This same Atlantic Ocean across which was sailing the ship in which we ourselves were now voyaging.

Upon these same billows pitched and heaved and rolled the ships that bore the Italian Columbus and his Spanish crew, we said. And the ships of Lief Ericson, the Scandinavian. The ships of the French, the Teutons, the Saxons and all. And it was they, and the sons of them, that made America—East, West, South and North—great.

We pointed to the horizon from the deck of our ship. Perhaps it was just there that the Mayflower passed on her way from Plymouth Harbor to Plymouth Rock, we said. Perhaps it was just there that Paul Jones sailed the Constitution with Old Glory nailed to the mast. It was surely upon these very pathways of the sea that came the innumerable hosts that every land gave to the ships that there might be, at last, one great and only country.

And so it was that we talked together that long day on the wind-swept deeps—two men of that "one and only country," speaking of its greatness and its glory.

And, as we spoke together then, and the twilight fell, and darkness came down with its vast and solemn loneliness upon the deep, we no longer felt ourselves to be on a waste of waters, but, instead, upon pathways glorified by the faith and suffering and sacrifices of those who had hewn our country with its glory out of primeval forests, and who had, with strong arms and tireless hands, reared the rafters of the State.

There is no one in America who has not a right to be there, we said. It was everybody's country, and is so still.

There was a man on the dock at New York when our ship was sailing who said we would have a very pleasant voyage.

What he meant was that we would have fine weather "across," as the saying is. It seems that there is in every place a man like that—a man who knows how the weather is going to act. The government has a number of them, too. And often—maybe once in every seven years—they make a good guess.

Well, sir, if it had not been for one day and one night that our ship passed through on the voyage, this man at the dock in New York would have ranked in our estimation with the prophets. For, the voyage proved to be a very pleasant one, indeed.

Except for that one day and one night above mentioned.

And that one day and one night we shall not forget though we were to live a thousand years. During those twenty-four hours we beheld the awful anger of the sea. We had often read of storms at sea. Both in prose and in poetry we had read of them. Also we had seen them filmed in the movies as the same are produced by the uncanny geniuses of our beloved Hollywood and Culver City. And we had heard them described in lectures.

But, we know now that we had never been sufficiently informed or impressed by any of these avenues of information concerning a storm at sea.

And, as it happened, this particular storm at sea through which we passed, and of which we now speak, was one of the worst storms ever known on the Atlantic Ocean since the time the first sailorman made its acquaintance.

At least that's what the captain of our ship said, maybe that is what he always says to his passengers about every storm. But, I don't think he was lying in this particular instance. He is a big man with a red face, but when this storm was over his clothes hung on him loose and baggy and he was as pale as a ghost.

As for ourself, we pray God we shall never see the like of it again.

But, then, on the other hand, now that it is all over with, we are glad we had the experience. For it is a good thing for a man to be made to understand what a futile and a helpless thing he is, after all. It takes the bluster and the conceit out of him to go through a storm at sea.

There we were out upon the vast wastes of the waters as helpless as babes. The ship, itself—and it is a good ship; it must be a good ship to have weathered such a storm—was tossed on the angry billows like a cork. The wind blew in maddening gales—with a fury terrifying beyond all words to express. There were vivid lightning flashes and crashes of thunder. And the rain whipped the seas to frenzy.

After long hours—hours that seemed interminable and never to end, the lightning, the thunder and the rain ceased. But the wind did not cease. All night long it drove across the seas in a tireless fury. And the moon shone clear and cold then from the sky so that we could see the desperate battle that the ship was in.

Down, down into yawning chasms of water plunged the ship, as though it could never hope to rise again. Yet, rise it would, as by a miracle—each time as by a miracle and in no other way. Then, up, up, on billows that were like mountains, she rode to swing and toss against the very sky, apparently at the mercy of the sea. Then down, down again into those awful depths.

"It is a good ship," the captain said when all was over. A good ship, indeed. And we who lived within it, and whom it carried into safe harbors, will say forever that it is a good ship. And also great is the mercy of God.

It was off the banks of Newfoundland that the storm took place. Off the banks of Newfoundland where the Titanic and a thousand other ships went down.

All's Well and Over the Sea Lies Spain

AS WE write these words in a sheltered nook of our good ship, and look out upon the sunny waters, it is difficult to think that it is the same sea that held us in its terrors such a little while since.

A strange thing is the sea. So soft and fair and gentle it can be, and yet turn so suddenly awful and cruel, so mad and treacherous.

God be with all brave sailors. Keep them in thy care, dear God.

And now it is so wonderful and so inexpressibly beautiful again—this whimsical sea. And it is haunted with old chanteys that have been sung upon its billows since time that no man remembers. Since time when the Phoenician first dared it, and maybe long before. There is no man to say how long.

And, over the sea lies Spain. Soon shall we set our wandering feet upon its highways, seeking the castles that we builded there in our dreams.

Tomorrow, maybe, or at least now very soon, we shall see the dim cliffs of England as we pass. And France will open its sunny gates for us, to let us in. It is an old, old dream—all this. And it is long that we have waited for it to come true.

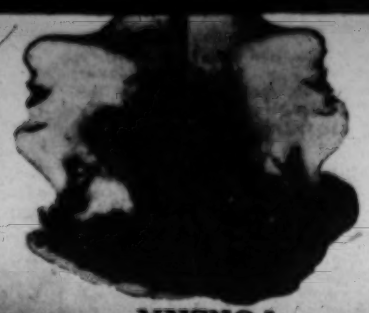
But, there are other thoughts with us, too, as we look out upon the sunny waters, and the lands of dream draw near. Thoughts of home and the green Verdugo Hills. And the neighbors gathered under some dear rafter where it may be that we are well-beloved.

And thoughts also of the members of our big congregation throughout our California of the South who read this poor, blundering page on Sunday mornings.

After the storm and the stress, and the danger and the dark, it is of home and our own we are thinking—the folks we love, and the sunset on the Ventura Mountains, and the lights of the foolish automobiles flitting like fireflies up and down the Calabasas road.

T!
IN
PE
OIL

CENTS.



YORSKA

Beauty Secrets, Famous French Models, Directions for Use. Is the only one of many whose face we have remodeled for the screen.

Why not consult WILLIAM MITCHELL? REASONS why you should do so: YOU have the BAD feet.

Mitchell has been properly trained for the work he is doing, and the long time he has been doing it, but most of all for the splendid results following his system of reconstruction.

Mitchell's System eliminates the extreme and fads in foot apparel, and allows you to put your feet into the presence of your critical friends with pride and satisfaction.

Wm. Mitchell's Shoes for Women, Men and Children, (personally fitted), reasonable in price. Means to you a new vitality of life, will make life work easy, and be the crowning factor to drop the cruel and take

What's Wrong With Your Feet?

CHIROPRACTORS of California will make another attempt, in 1922, to pass an initiative measure, regulating the practice of chiropractic, and creating a State board of chiropractic examiners. An initiative petition, containing 35,158 names from Los Angeles county, has been filed

Chiropractic.

* * *

In other words, a natural diet will cure any disease that is curable

* * *

the last few months the writer has seen several cases that were treated in this manner, and after months of it developed Bright's disease, due to the increased acidity produced by living on an excessive amount of animal foods, plus the irritation coming from the liquor, coffee and the end-products of animal putrefaction within the body."

CARE OF THE BODY.

Continued from Page 21.)

able to exert upon national affairs medical that influence which they could and should have exerted long ago.

"William J. Mayo says that doctors exert and possess no political influence, and it would be a bold man who would antagonize any comment of that thoughtful writer. Yet, it seems to us the political success of the Professional Guild, as operated in the State of New York for the past two years, ushers in a new era, in which the spineless medical profession, hitherto sound asleep or lethargically indifferent to their own legislative status, has at last seen the 'Mene, Mene, Tekel, Upharsin,' and decided that no modern Cyrus shall exterminate them politically. We think we see several signs of the

The Married Life of Helen and Warren.

BY MABEL HERBERT URNER.

World Leaves Warren Undisturbed.

An Amazing Message From the Spirit

"NOW, dear, don't make cynical comments—try to be responsive," urged Helen as they entered the office building in which Mrs. Irene Moore held her Tuesday night spiritualistic meetings. "Let's go in a sympathetic mood."

"Well, you can supply the sympathy. Don't expect me to get lit up over this sort of thing," irritated at having been dragged there against his will.

"Mrs. Stevens says she's wonderful—she told her some marvelous things."

"Huh, she'd fall for anything," grunted Warren. "She's always chasing some new fad. Last year it was palmistry—now it's spiritualism."

The elevator not running, they climbed two flights of dimly lit stairs, and turned down the hall to an open door through which shone a strip of light.

It was a long, narrow room filled with rows of chairs. On the platform sat the medium—a stout, florid woman with heavy gray hair. On a table beside her were a bowl of flowers, a pitcher of water, a glass and two silver plates.

Warren, refusing to go up front, peremptorily waved Helen into the very last row, the chairs creaking loudly as they sat down.

The collection came first—the passing of the silver plates. Then the medium rose to make an announcement.

"For the benefit of those who have never been here before, I will state that my control is Little Lottie—a child of seven. When she questions you, please answer promptly as a child is apt to be impatient." Then bowing to a young woman on the front seat, "Now, Miss Ellis."

Crossing to the piano, Miss Ellis favored them with an unintelligible song in a shrill, metallic soprano, while Mrs. Moore sat with closed eyes, motionless except for an occasional twitching of her muscles.

"There are the Stevenses up front—the third row," whispered Helen.

As the last tortured note died away, and Miss Ellis returned to her seat, the medium gave a violent twitch and started up, still with closed eyes.

"Dood evenin' evvybody," in a child's piping treble. "My; I 'sees a lot of spirits *here tonight—and they all wants to dive me messages for you. I'll do best I can. I knows you all wants to talk to your dear ones."*

The medium had also assumed a child's mannerism. She was fidgeting and twisting her handkerchief.

"That 'ittle girl over by the wall," pointing to an elderly woman in the third row. "I's a message for you. Do you know Mary in the spirit world?"

The woman, leaning tensely forward, nodded a breathless, "Yes."

"She was young, wasn't she? No? Well, she looks young. And I gets a awful pain here," clasping her large, jeweled hand to her throat. "Didn't she pass out with sumpin' the matter with her throat?"

"Not that Iknow of," was the tremulous answer.



"Oh, yes, she did!" shrilly. "Oo-oo! It hurts me all down here." Then as there was no affirmative response, Little Lottie shrewdly shifted her ground. "You've some money trouble—you want to know what to do?"

"Yes—yes!" The woman's voice betrayed a pathetic eagerness.

"She says not to worry. I sees a figure 3—I dunno if it's 3 weeks or 3 months—but it's comin' out all right. She'll tell you more next time."

Waving both hands to dismiss that spirit and summon another, "Lottie" turned to the other side of the room.

"That 'ittle girl on the aisle," resuming the childish idiom from which she had lapsed somewhat. "A old gent'man is standin' right back of you."

"Me, Lottie?" chorused three women, all on the aisle.

"With the blue hat—yes, you! Oo-oo! I hurts all down my leg. He had rheumatism. My leg hurts sumpin' awful. Didn't he walk with a cane?"

The woman hesitated, evidently not able to place the spirit.

"He stoops and has gray hair. And he wants to tell you you mustn't worry. There's goin' to be a change in your affairs. You goin' to take a long trip somewhere. California, I think—yes, I sees the palm trees and booful flowers. Oh, I know now! You write for the movies?"

"I—I haven't yet—but I'd like to."

"Well, you will," brightly. "That's why you goin' to California—I see lots of papers. You writes and tears up—and then you write sumpin' you don't tear up—and it's goin' to bring you lots of money."

"Oh, thank you, Lottie, thank you."

"Now, le's see. My! They's so many spirits here—I dunno which way to turn. Oh, yes, that 'ittle boy way back—they's some one here for him."

"Dear, she means you!" whispered Helen, nudging Warren excitedly.

"It's a tall old lady with gray hair. She's got on a black silk dress with white at the neck. She holds a big 'S' before her. Maybe your mother or a aunt——she don't say—but her name begins with 'S.' You know who I mean?"

"Yes," lied Warren to Helen's amazement.

"She wants to talk to you about your business. Don't you send out a lot of letters? And don't a lot of people write you and come to see you?"

Then encouraged by Warren's affirmative nod.

"You're a promoter, aren't you?"

Helen could hardly repress an audible gasp, as he repeated his obliging "Yes."

"You send out a lot of circulars through the mail. I see them folded three times in long envelopes. Well, this spirit says to be very careful what you say in those circulars so you won't get in trouble with the mail authorities. You understand what I mean?"

"I do."

"Well, thats all right, then—she just says to be careful. That's all she can say now—she'll tell you more next time."

Helen flushed indignantly. Warren a promoter! And in trouble with the postal authorities! Why had he led her on to such preposterous statements?

Then with a start she realized the woman was talking to her.

"Yes, you! The 'ittle girl next to the 'ittle boy I just talked to. There's a curious condition about you—all sort of hazy. There's sumpin' you want to do—but you're afraid. Well, don't be afraid. You understand?"

"I—I—don't think I do," faltered Helen.

"Well, you ought to," crossly. "You think about it when you get home. Didn't some one just try an' persuade you from sumpin you wanted to do?"

"Not that I know of," painfully conscious of many backward glances.

"Yes, they did!" with an impatience she always showed when contradicted. "Now I'm goin' to talk to somebody else. That 'ittle lady right here in front. You came to find out 'bout a young man. Yes, you did—you needn't blush. Well, he's very nice—but he's not the marryin' kind. Isn't that so?"

"I don't know," stammered the rather pretty blond, much embarrassed.

"Well, it's better to have a true friend than a fickle husband. And you're not satisfied with other conditions surrounding you? Isn't that so?"

The girl admitted that it was.

"They're going to improve. But be careful about signing any papers—I see the word 'insurance'." Then irrevelantly, "Don't your bed face east?"

"Why—no," after a moment's consideration. "It faces west."

"West? Wait a minute," her hand to her head. "Oh, yes, I was looking at the foot. That faces east—that's what I meant. Now, tonight, you turn it 'round so the head faces north. Your vibrations will be better."

Other readings, all padded with glittering generalities, followed. Always she touched on poor health and unsatisfactory financial conditions—that were soon to improve. Some Mary, John, or William from the spirit world was there to help almost every one.

If the messages were a little vague, more definite ones were promised for next week. And for the sum of $5 a private seance could be had in which more detailed and intimate advice would be given.

Even Helen squirmed a little over some of the most obvious evasions, and she had to keep nudging Warren to subdue his disgusted grunts.

"Wish I could play piano." Coyly sidling over to the instrument, "Lottie" fingered the keys. "I likes a piano. Don't that sound pitty?" pounding one note. "Well, I must go now. Be sure to come next Tuesday—I'll have more messages. Good-night, evrybody, good-night," waving her handkerchief.

"Good-night, Lottie," chorused several women, evidently habitues.

"Let's get out of here." Warren snatched up his hat and stick.

As they were in the last row, he was out in the hall before Helen could protest.

"Oh, it seems rude to go off without speaking to Mrs. Stevens," reluctantly following him down. "I'm afraid she'll be offended."

"She'd be a lot more offended if I told her what I thought of that performance. That Lottie stuff was too much for me!"

"Warren, why did you lead her on? Why did you keep saying 'yes?'"

"Wanted to see how far she'd go. She sized me up for a promoter—so I though I'd help her along a bit."

"But it wasn't fair to mislead her," a they came out on the street.

"Fair! Why, the whole thing's bun from start to finish. She isn't even a goo actress. Half the time she forgot her bab talk. One minute she'd be babbling abou the 'pitty lady'—the next she'd come ou with some jaw-breakers. And her slang was up-to-the-minute."

"Yes, that wasn't very convincing—yet she did get some things right. That old man in front of us—she told him—"

"What'd she tell him? That he was in poor health and financial difficulties. I could've told him that much without ringing in Little Lottie."

"But that woman she told about the money coming from China—"

"Oh, she had a line on her—she'd been there before. You could tell that by the way she kept chirping, 'Yes, Lottie'—'Thank you, Lottie.'"

"But, dear, there must be something in it. Think of Sir Oliver Lodge, Conan Doyle—and all the really big people interested in spiritualism."

"I'm not talking about scientific investigators. But that show tonight was pretty raw. What did Lottie say to that blond—'better have a true friend than a fickle husband?' How's that for an infant prodigy? No wonder she's in the spirit world. Much too bright to live. Little Lottie must've 'passed out' with combustion of the brain!"

(Copyright, 1921, by Mabel Herbert Harper.)

Up-to-Date Antiques.

Customer: I suppose it is a genuine antique.

Dealer: Why, of course it is, madam. And besides, I assure you it is the very latest thing in antiques.—[Boston Transcript.

The Right Sequence.

A top-line quotation in a contemporary runs: "Tell me my faults and mend your own." Before starting any other mending, neighbor, suppose we first mend the motto so as to get the proper sequence. Isn't this better: "Mend your own faults and then tell me mine."—[Boston Transcript.

Makes Saw Musical.

Sam Moore, an English music hall artist, has succeeded in getting music from a carpenter's saw. He grips the saw handle between his knees, holds the tip of the saw in one hand, and works a violin bow with the other. The vibrating steel blade emits notes, the pitch of which is varied by changing the curvature of the blade.

Most Exquisite Tea in America



In Beautifully Lacquered Cans!

HALF POUND CANS
75c TO $5.00
ONE POUND CANS
$1.50 TO $10.00
FIRST PICKINGS
PER POUND $3.00
EXTRA SPECIAL
PER POUND $7.00

Soma Tea Store

The Prettiest Tea Store in California.
Phone 63198.
Mail Orders carefully attended to.
232-234 E. FIRST ST., LOS ANGELES.



The Original
Doll Hospital
710 S. Spring Street
DOLLS and TOYS
All the year 'round.
Featuring the best Doll Repairing.
Mail orders given Prompt attention.



HEMSTITCHING
PLEATING
BUTTONHOLES
BRAIDING
CLOTH BUTTONS
ETC.
—Your Telephone will bring us to your door.
—Your Finished Work will be delivered the day following.
Call 61253
Elite Button Company
Sixth Floor
Title Guarantee Bldg.
Care and Promptness on all MAIL ORDERS.

You'll Like
MORTON'S SALT
"When It Rains It Pours"

THE FACE IN THE WINDOW

By William Dudley Pelley.

(ILLUSTRATED BY NORMAN ANTHONY.)

A Young Wife—An Invalid Husband—The Need of Money—An Escaped Convict—The Offered Reward—Then Thrills and Thrills of Masterly Style.

AT 8 O'CLOCK this morning Sheriff Crumpett entered our New England town postoffice for his mail. From his box he extracted a letter in a long yellow envelope that bore the return stamp of a prominent Boston lumber company. The old man hooked black-rimmed glasses on a big nose and tore a generous inch from the end of the envelope.

The first inclosure which met his eyes was a check. Impressed into the fabric of the safety-paper were the indelible figures of a protector. Not over five thousand ($5000) dollars.

The Sheriff read the name of the person to whom it was payable and gulped. His gnarled old hand trembled with excitement as he read the accompanying letter.

"Nov. 10, 1919.

"My Dear Sheriff:

"Inclosed please find my personal check for $5000. It is made out to Mrs. McBride. I am sending it to you for proper delivery. I feel, from your enthusiastic account of her recent experience, that it will give you pleasure to present it to her.

"Under the circumstances I do not begrudge the money. When first advised of Ruggam's escape, it was hot-headed impulse which prompted me to offer a reward so large. The old clan-blood of the Wileys must have made me murder-mad that Ruggam should regain his freedom permanently after the hellish thing he did to my brother.

"If this money is going to a woman to whom it will be manna from heaven—to use your words—I am satisfied. Convey to her my personal congratulations, gratitude and best wishes.

"Cordially yours,

"C. V. D. WILEY."

"Good old Chris!" muttered the sheriff. "He's rich because he's white." He thrust both check and letter back into the long envelope and headed for the local livery stable. He ordered a rig in which he might drive at once to the McBride house in the northern part of town.

Two weeks ago—on Monday, the 27th of the past October—the telephone bell rang sharply in our newspaper office a few moments before the paper went to press.

The connection was made, and over the wire came the voice of young Stewart, crisp as lettuce.

"Special dispatch . . . Wypdgate, Vt., October 27. . . . Ready?"

Stewart proceeded:

"'Hapwell Ruggam, serving a life sentence for the murder of Deputy Sheriff Martin Wiley at a Lost Nation kitchen dance two years ago, killed Jacob Lambwell, his guard, and escaped from prison at noon today.

"'Ruggam had been given some repair work to do near the outer prison gate. It was opened to admit a tradesman's automobile. As Guard Lambwell turned to close the gate, Ruggam felled him with his shovel. He escaped to the adjacent railroad yards, stole a corduroy coat and pair of blue overalls hanging in a switchman's shanty and caught the 12:40 freight up Green River.

"'Freight Number Eight was stopped by telegraph near Norwall. The fugitive, assuming correctly that it was slowing down for search, was seen by a brakeman fleeing across a pasture between the tracks and the eastern edge of Haystack Mountain. Several posses have already started after him, and sheriffs all through Northern New England are being notified.

"'Christopher Wiley, lumber magnate and brother of Ruggam's former victim, has offered a reward of $5000 for Ruggam's capture, dead or alive. Guard Lambwell was removed to a hospital, where he died at 1:30.' . . . All right?"

When the big Duplex was grinding out newsprint with a roar that shook the building, the boys and girls gathered around to discuss the thing which had happened.

"Ruggam," the editor explained, "is a poor unfortunate who should have been sent to an asylum instead of the penitentiary. He killed Mart Wiley, a deputy sheriff, at a Lost Nation kitchen dance two years ago."

"Where's the Lost Nation?"

"It's a term applied to most of the town of Partridgeville in the northern part of the county—an inaccessible district back in the mountains peopled with gone-to-seed stock and half-civilized illiterates. Ruggam was the local blacksmith."

"What's a kitchen dance?"

"Ordinarily a kitchen dance is harmless enough. But the Lost Nation folks use it as an excuse for a debauch. They gather in some sizable shack, set the stove out into the yard, soak themselves in aromatic spirits of devilry and dance from Saturday night until Monday noon—"

"And this Ruggam killed a sheriff at one of them?"

"He got into a brawl with another chap. Some one passing saw the fight and sent for an officer. Mart Wiley was deputy, afraid of neither man, God nor devil. Hap Ruggam must have had help, because he first got Mart tied to a tree in the yard. Then Ruggam caught up a billet of wood and—and killed him with that."

"Why didn't they electrocute him?" demanded young Higgins.

"Well, the murder wasn't exactly premeditated. Hap wasn't himself; he was drunk—not even able to run away when Sheriff Crumpett took him into custody. Then there was Hap's bringing up. All these made extenuating circumstances."

"There was something about Sheriff Wiley's pompadour," suggested our little lady proofreader.

"Yes," returned the editor. "Mart had a queer head of hair. It was dark and stiff, and he brushed it straight back in a pompadour. When he was angry or excited, it actually rose on his scalp like wire. Hap's counsel made a great fuss over Mart's pompadour and the part it played in egging Hap on. The sight of it, stiffening and rising the way it did, maddened Ruggam so that he beat it down hysterically. It was all right to make the sentence life imprisonment, only it should have been in an asylum. Hap's not right."

By 8 o'clock that evening most of the valley's deer hunters, all of the local adventurers, and the usual quota of high school sons of thoughtless parents were off on the man hunt in the eastern mountains.

On reaching the timber line they separated. It was agreed that if any of them found signs of Ruggam, the signal for assistance was five shots in quick succession "and keep shooting at intervals until the rest come up."

In the northern part of our town, a mile out on the Wickford road, is the McBride place. It is a small white house with a red barn in the rear and a neat rail fence inclosing the whole. Six years ago Cora McBride was book-keeper in the local garage. Her maiden name was Allen. The town called her "Tomboy Allen." She was the only daughter of old Zeb Allen, for many years our county game warden. Cora, as we had always known her, was a full-blown, red-blooded, athletic girl who often drove cars for her employer.

Duncan McBride was chief mechanic in the garage repair shop. He was an affable, sober, steady chap, popularly known as "Dunk the Dauntless." When he married his employer's book-keeper, Duncan and the Allen girl motored to Washington in a demonstration car. On their return they bought the Johnson place, and Cora quickly demonstrated the same furious enthusiasm for homemaking and motherhood that she had for athletics and carburetors.

Three years passed, and two small boys crept about the yard behind the white rail fence. Then—when Duncan and his wife were "making a great go of matrimony" in typical Yankee fashion—came the tragedy. In the infantile-paralysis epidemic the McBrides suffered the supreme sorrow—twice. Those small boys died within two weeks of each other.

Troubles rarely come singly. One afternoon this past August, Duncan completed repairs on Doc Potter's runabout. When he cranked the machine to run it from the workshop, the "dog" on the safety-clutch failed to hold.

Duncan was taken to our memorial hospital with internal injuries and dislocation of his spine. He remained there many weeks. In fact, he had been home only a couple of days when the evening stage left in the McBride letter box the daily paper containing the story of Ruggam's "break" and of the reward offered for his capture.



She tried to struggle loose, but the lunatic held her mercilessly. He continued mechanically to load the revolver . . . Suddenly her eyes riveted on that curtainless window and she uttered a terrifying cry.

Cora returned to the kitchen after obtaining the paper and sank wearily into a wooden chair beside the table.

As the headlines caught her eye, she picked up the paper and entered the bedroom where Duncan lay. It was becoming rumored about the village that Dunk the Dauntless might never operate on the vitals of an ailing tin Lizzie again.

"Dunnie," cried his wife, "Hap Ruggam's escaped!" Sinking down beside the bedroom lamp, she read him the article aloud.

Her husband's name was mentioned therein; for when the Sheriff had commandeered an automobile from the local garage to convey him and his posse to secure Ruggam, Duncan had presided at the steering wheel. He had thus assisted in the capture and later had been a witness at the trial.

The reading ended, the man rolled his head.

"If I wasn't held here, I might go!" he said. "I might try for that $5000 myself!"

"We caught him over on the Purcell farm," mused Duncan. "Something allied Ruggam. He kept shrieking something about a head of hair—black hair—sticks up like wire. He must have had an awful impression of Mart's face and that hair of his."

"I remember about Aunt Mary Crumpett's telling me of the trouble her husband had with his prisoner before the trial," his wife replied. "He had those crazy spells often, nights. He kept yelling that he saw Martin Wiley's head with its peculiar hair, and his face peering in at him through the cell window."

"Five thousand dollars!" muttered Duncan. "Gawd. I'd hunt the devil for nothing if I only had a chance of getting out of this bed."

Cora smoothed her husband's rumpled bed and comforted him. When he had dozed off, she arose and left the room.

In the kitchen she resumed her former place beside the table, and there, with her face in her hands, she stared into endless distance.

Five thousand dollars! Like many others in the valley that night she pictured what it would mean to possess such a sum of money; but not once in her pitiful flight of fancy did she disregard the task which must be performed to gain that wealth.

It meant traveling upward in the great snowbound reaches of Vermont mountain country and tracking down a murderer who had killed a second time to gain his freedom and would stop at nothing again.

And yet—five thousand dollars!

At first it was only a faint challenge to her courage. She had no fear of the great outdoors, for she had lived close to the mountains from childhood and much of her old physical resiliency and youthful daredevilry remained. And the need was terrible; not even her own people knew how terrible.

Cora McBride took the kitchen lamp and went upstairs. Lifting the top of a leather trunk, she found her husband's revolver. With it was a belt and holster, the former filled with cartridges. In the storeroom over the back kitchen she unhooked Duncan's mackinaw and found her own toboggan cap. From a corner behind some fishing rods she salvaged a pair of summer-dried snowshoes. She searched until she found the old army haversack Duncan used as a game bag. Its shoulder straps were broken but a length of rope sufficed to bind it about her shoulders, after she had filled it with provisions.

With this equipment she returned below-stairs. She drew on heavy woolen stockings and buckled on arctics. She entered the cold pantry and packed the knapsack with what supplies she could find at the hour. She did not forget a drinking cup, a hunting knife or matches. In her blouse she slipped a household flash lamp.

From the kitchen she called softly to her husband. He did not answer. He was asleep. She must not waken him.

She blew out the kerosene lamp, and went out through the shed door, closing it softly behind her.

An hour later found her far to the eastward, following an old side road that led up to the Harrison lumber job. She had meantime paid Dave Sheldon, a neighbor's boy, encountered by his gate, to stay with Duncan during her absence which she explained with a white lie.

She knew the woods. Intuitively she felt that if Ruggam was on Haystack Mountain making his way toward Lost Nation, he would strike for the shacks of the Green Mountain Club or the deserted logging camps along the trail, for he had no food, and provisions were often left in these structures by hunters and mountain hikers. She would investigate each group of buildings. She had the advantage of starting on the northwest side of Haystack. She would be working toward Ruggam, while the rest of the posses were trailing him.

She decided it must be midnight when she reached the ghostly buildings of the Harrison tract. It was useless to search these cabins. If Ruggam had left the freight at Norwall on the eastern side of Haystack at noon, he had thirty miles to travel before reaching the abandoned quiet of the clearing.

The hours of the night piled up. The silent, muffling snowfall continued. And Cora McBride began to sense an alarming weariness. It finally dawned upon her that her old-time vigor was missing. The strength of youth was hers no longer.

The realization of her limitations was accompanied by wild panic. She was still many miles even from Blind Brook Cabin, and her limbs were afire from the unaccustomed effort. "Tomboy Allen" had not counted on succumbing to physical fatigue before she had climbed as far as Blind Brook.

Tuesday the 28th of October passed with no tidings of Ruggam's capture.

The snowfall stopped in the early morning. Sunrise disclosed the world trimmed from horizon to horizon in fairy fluff. The sun soared higher, and the day grew warmer. Eaves began dripping during

underneath, a good soil above, in the main a healthy climate, and few to till the soil. And this valley is worth while. Just twenty miles east of my quarter section an oil company of Los Angeles, is putting down a well, struck a heavy vein of artesian water, at 420 feet. Before they reached 2000 feet they had struck other water strata, the last two of warm water. We have a number of hot water springs near here. At the Mimbres Hot Springs, sixty miles northeast of Deming, there are nine springs of almost boiling water, shooting up through the rocks.

"As I said in my previous letter, the early homesteaders were not farmers, but were attracted here by the glowing accounts of the valley, given out by real estate boomers. They thought a quarter of a section of land here would bring them a fortune. But their fortunes are still in the ground, undisturbed, for they had neither money nor experience in farming, to develop the land. A few had money, but no experience. After a couple of years they had experience but no money, and had to go back home to make a living.

"A few, here and there, had the courage and grit to hold on, and have made good to a certain extent. It takes time and experience and work to develop a new country. They would have succeeded far better had more land been tilled, so that they could have established good markets for all their products.

"What this valley needs is a number of men under middle age, experienced in farming and irrigating, and with money enough to start. Truck farmers do well here, also chickens and turkeys.

"One of the prettiest fields I ever saw was about six acres of sunflowers on a neighbor's farm. They were just mowing the sunflowers for the silo. The cattle eat this silage with relish. The stalks were so tall that I could not reach the heads in bloom. The dark green leaves, topped by immense yellow blossoms, was a sight for an artist.

"A tomato canning factory at Hondale is running now, and utning out thousands of cans of tomatoes daily.

"I wish I could send you folks a big watermelon. They are fine. I asked a neighbor the other day to send me a small melon, about sixteen pounds. 'Can't do it; haven't any that weighs less than twenty-five pounds,' he said."

* * *

What Next?

A CORRESPONDENT, who suffers from catarrh—due to waste matter in the blood, caused by overeating of mucus-forming foods—writes that a doctor recommended him to have his mucous-membrane removed.

Insanity or graft? Perhaps a mixture of both.

* * *

Tonsils and Diphtheria.

FOLLOWING is by J. H. S. Johnson, M.D., in the Critique (Chicago):

"I began the practice of medicine in Chicago, in 1883, and treated over 800 cases of diphtheria before antitoxin was used, with only nine deaths. Every case in which we used it later, died, so we discontinued its use.

"I never operated on a tonsil, except to lance a few, and always relieved every case, but after it became a fad to operate, many became impatient, and had some one else do the operating. Some were said to be benefited, and many made worse."

* * *

Do You Want This?

A HUNDRED MILLION persons may perish in the next war if democratic nations do not cease their race for armaments. There will be no noncombatants. Men, women and children will be killed by poison gas. The last great struggle nearly bankrupted society, the next will finish the job. Yellow races may then rule the world.

This catastrophe will surely arise if every citizen does not realize the menace, and consciously work for its prevention, by supporting the coming disarmament conference in Washington.

* * *

Medical Legislation.

MEDICAL men sometimes deny that the profession is in politics. The leaders of the A.M.A. are in politics up to their necks. Unable to restore health, or to compete with those who do so, they seek to make their services compulsory, by legislation.

(CONTINUED ON PAGE TWENTY-THREE.)

Cantilever Shoe

For Men, Women and Children

The Most Modern Shoe

Scientists today deplore the wearing of shoes which bind the foot and prohibit the free action of the muscles. Primitive peoples, who wore simple foot covering of soft skins, had feet that were graceful and sturdy. Their walk was elastic and untiring.

The ordinary stiff-soled shoes of "civilized" races cause many serious foot troubles because they check the circulation and weaken the muscles by disuse. But the Cantilever Shoe gives the foot perfect freedom. It supports a weak arch without harmful restraint. The flexible shank encourages the foot to arch and bend, to EXERCISE. It strengthens the muscles surrounding the twelve bones of the arch. In this splendid natural way, Cantilevers prevent and correct flat foot.

The Cantilever Shoe has a natural inner sole line that permits the toes to point straight ahead as they should for comfort. The heel is set to distribute the weight properly, without strain on the arch. Every detail is designed for ease and health. And without sacrifice of good looks!

Cantilever Shoe Store
505-8 New Pantages Theater Bldg.,
Seventh at Hill
Mail Orders Filled.
Send for Catalogue.

NATUROPATHY
Restores Vigor and Vim to those suffering from run-down conditions when drugs fail to have any effect.

Treatment consists of Massage, Osteopathy, Chiropractic, Spondylotherapy, Orthopedic Surgery, Physical Culture, Diet, Hydrotherapy including Electric-Light, Vapor, Herbal, Fine Needle, Nauheim and all other medicated Baths. Electricity in its various forms is here made a specialty, including all forms of vibration. A form of Electricity has been developed that is especially useful in cases of Constipation, weakened abdominal muscles, displaced stomach and pelvic organs.

No more operations for disease of the Tonsils, Catarrh of nose, Pyorrhea, Carbuncle, Bronchitis, Eczema, Gangrene, Blood-poisoning and all cases of Female Diseases yield quickly to treatment with our

Famous Kromayer Quartz Light

Alopecia (baldness), Erysipelas, Neuritis, Ulcers, Acne, Diabetes, Asthma, etc, will be cured with the

Alpine Light

Outside patients treated from 8 to 12 and from 2 to 6

Naturopathic Institute & Sanitarium of California, Inc.
Dr Carl Schultz, President,
644-650 St. Paul Ave., Los Angeles.
Phone Broadway 2707.
(Take West 6th Street car on 5th St.)

You Owe It To Your Children
Phone 67669.
Health



Do you want your child to be a walking cesspool? That is what they are when they are in ill health.

DR. G. G. ORR
CHILDREN'S CHIROPRACTIC SPECIALIST

J. W. GIBBONS, D. C.
Adult Adjustments.
215-17 Homer Laughlin Bldg., 315 S. Broadway.
Hours 10 to 12; 1 to 4.
Evenings, Mon., Wed. and Fri. Hours 7 to 8.
Res. Phone 15022.

Don't Be Prejudiced—INVESTIGATE
PHONE 11672
C-H-I-R-O-P-R-A-C-T-I-C



W. Frank Willis, D. C.
KI-RO-PRAC-TOR
918 Wright & Callender Building.
405 So. Hill St.
Phone 11672
For appointment Hours: 9 to 5; Evenings 7 to 8.
"LET THERE BE LIGHT"

C. C. Petersen's Chiropractic Adjustments
Remove the Cause
OF SO-CALLED

RHEUMATISM	AND SKIN
ASTHMA	DISORDERS
LUMBAGO	CONSTIPATION
STOMACH,	HEADACHES
SPLEEN,	CATARRH
LIVER,	PARALYSIS
AND EYE	BRONCHITIS
TROUBLES	NEURALGIA
HIGH BLOOD	NEURITIS
PRESSURE	DEAFNESS
NERVOUS	HAY FEVER

Make Me Prove It!
I will tell you what and where your trouble is without asking a question. Make proof conveys my personal attention. No one is employed to adjust my patients.

Phone 67941
Dr. C. C. Petersen
CHIROPRACTOR
7 years' practice
Suite 505 to 509 Homer Laughlin Bldg.,
315 South Broadway.
Hours: 10 to 5; also Mon., Wed. and Friday, 7 to 8 p.m.
Member National Federation Chiropractors, Federated Chiropractors of California, L. A. County Chiropractors' Ass'n.

YOU NEED NOT BE SICK!
Chiropractic adjustings release pressure off nerves, the cause of all sickness.
HEALTH IS THE RESULT
The analysis of your backbone will tell me what and where your troubles are, of the many symptoms and "diseases" so-called, such, for illustration:

Rheumatism	Stomach, Spleen, Liver and Eye Troubles	Nervous and Skin Disorders	Catarrh
Asthma		Constipation	Deafness
Bronchitis		Headaches	Paralysis
Lumbago	High Blood Pressure	Neuritis	Hay Fever
Neuralgia			

No Questions Asked.



JOSEPH H. COLEMAN,
CHIROPRACTOR
306 Mason Bldg., Cor. 4th and Broadway. Phones—Office, 63121; Res., 288861.
Member of Los Angeles County Chiropractors' Association.
Hours: 10 to 5. Also Monday, Wednesday and Friday Evenings, 7 to 8.

STUDY CHIROPRACTIC
To the ambitious man or woman, Chiropractic offers the greatest success of any of the professions. A remunerative practice and the opportunity to help humanity make it the ideal profession.
ECLECTIC COLLEGE OF CHIROPRACTIC
321 So. Hill St.
Offers the most thorough training in the largest and best equipped college on the Coast. Fall term begins Sept. 5. Catalog from Dept. B, 321 So. Hill St.

I PROVE THE VALUE OF CHIROPRACTIC
I USE THE VERY LATEST METHODS
Modern, cheerful office. Individual rest rooms. Free Spinal Analysis. Personal attention. X-Ray Service.
FREDERICK I. NEWMAN, D. C. Hours, 9 to 12, 1 to 5, and by appointment.
Phone Broadway 1346. 509-2-4-6 Frost Bldg., Broadway at Second St.

RATLEDGE SYSTEM OF CHIROPRACTIC SCHOOLS
Established 1906—The school that put STRAIGHT chiropractic in California. Ratledge's chiropractic philosophy and superior system of adjusting taught exclusively. Large new quarters. Enroll now.
T. F. RATLEDGE, Founder and President.
701-711 "P. E." Building, Los Angeles, Cal. Phone Pico 2222.

Los Angeles Chiropractic College Chartered 1911. Oldest and Largest Chiropractic College in the West.
Regular $400 2400-hour or 3200-hour or 4000-hour course now given for only $300. Installments. Day and evening classes. All natural methods taught. X-Ray work done. Free catalogue.
Dr. Charles A. Cale, D.C., President. Clinic and Private Treatment. 931 South Hill Street. 15495.

Osteopathic Health Resort
2639 Wall St., between Temple and Dakota Aves.
SIGNAL HILL, LONG BEACH.
ACCOMMODATIONS—Ample grounds of eight acres, elevation nearly 300 feet. Modern two-room cottages, and all-weather tent-houses. Milk diet and rest cure. Scientific health meals with our usual combination treatments, i. e., Sun, Radium, Mineral Baths, Electric Blanket.
ARTHUR E. PIKE, D. O.
Osteopathic Physician and Surgeon.

Chiropractic Literature and Consultation FREE
Phones: Bdwy. 4394. Res: 28194
I Can Remove the Cause
of your trouble. No cases taken which cannot be helped.
MERLIN R. HAGGARD, D.C.
409 Citizens National Bank Bldg., 453 S. Spring.
Hours, 10 to 12:30, 2:30 to 5:30; also by appointment.
Member L. A. County Chiropractors' Assn.

Do You Know?
That pain and disease are the penalty for violations of Natural Law? An understanding of this law and living in accordance therewith constitutes health and happiness. I teach my patients how to study this unwritten law. My system of Chiropractic and Macfadden Methods will get you well. Swedish Massage used to thoroughly relax tissue making spinal adjustment easy. Examination free.
Jack J. Hansen, D. C.
Suite 807 Black Bldg., Hill St. at 4th.
Hours: 11 to 1; 5 to 7:30. Phone 61981.

Let me prove to you the merits of
Chiropractic and Diet
The two most effective drugless methods in restoring health.
DR. I. M. FLAMHOTZ
Chiropractor and Diet Specialist
Seven Years' Practice
Phone 64057 406 Frost Bldg.
Hours 10 to 1; 2 to 7. 145 S. Broadway.

Chiropractic
ADJUSTINGS
restores the spine to its normal alignment, thereby removing the cause of "disease." Remember, I ask no questions as to symptoms or as to past diagnosis of your case. I give you an analysis of your case, tell you what and where your trouble is from an examination of your spinal column.
I am here for results. If I can't analyze your case to your own satisfaction I don't want the case.
It costs nothing to investigate.
B. B. REED, D. C.
427-29-31 Homer Laughlin Bldg.
315 SO. BROADWAY.
10 to 1, 2 to 5; Mon., Wed and Fri. even 7 to 8 p.m.
Tel. 64443.
Member of L. A. Co. Chiropractic Association.

The Chiropractic Health Service
12 Years' Professional Experience
Health Engmark, D.C.
California's Best Known Chiropractor.
X-Ray Service. Phone 67971.
305 Mason Bldg., Broadway at Fourth.

BEST BY TEST
"Chiropractic For Health"
W. A. MESSICK
CHIROPRACTOR
303 Mason Building
S.E. Cor. Fourth & Broadway
Hours 9:30 a.m. to 5 p.m. Seven Years' Practice
And by Appointment Phone 14759

U Seeking Health
LET CHIROPRACTIC ADJUSTMENTS FIND IT FOR YOU.
SEE ME TODAY.
Theodore V. Stokes, D. C.
330 Mason Bldg., Broadway at Fourth.
X-Ray Service. Phone 64890.
Hours, 10 a.m. to 5 p.m.; Mon, Wed., Fri. until 7 p.m.

WOMEN
Why suffer from headache, backache or nervousness? Why suffer an operation? Let me help you get well.
Harriet Jennings Wagner, M.D. D. C.
328 Mason Bldg. Phone 15284 4th at Broadway

Los Angeles, Cal. Spokane, Wash. San Francisco, Cal. 726 North Los Angeles Street Los Angeles

THE FACE IN THE WINDOW

By William Dudley Pelley.

(ILLUSTRATED BY NORMAN ANTHONY.)

A Young Wife—An Invalid Husband—The Need of Money—An Escaped Convict—The Offered Reward—Then Thrills and Thrills of Masterly Style.

A CRUMPET entered our New England town postoffice for his mail. From his box he extracted a letter in a long yellow envelope that bore the return stamp of a prominent Boston lumber company. The old man booked black-rimmed glasses on a big nose and tore a generous inch from the end of the envelope.

The first indorsers which met his eyes was a check. Impressed into the febrile figures of the salary-paper were the indelible figures of a protector. Not over five thousand (5000) dollars.

The Sheriff read the name of the person to whom it was payable and sighed. His box he extracted a letter in a long yellow envelope that bore the return stamp of a prominent Boston lumber company. The old man booked black-rimmed glasses on a big nose and tore a generous inch from the end of the envelope.

The first indorsers which met his eyes was a check. Impressed into the febrile figures of the salary-paper were the indelible figures of a protector. Not over five thousand (5000) dollars.

The Sheriff read the name of the person to whom it was payable and sighed. His

enough. But the Last Nation folks use it bought the Johnson place, and Cora quickly demonstrated the same frivolous enthusiasm for housemaking and motherhood that she had for athletics and carburetors.

Three years passed, and two small boys crept about the yard behind the white rail fence. Then—when Duncan and his wife were making a break to get matrimony" in typical Yankee fashion—came the tragedy. In the infantile-paralysis epidemic of 1916 Duncan's two boys were stricken. Both died within a week of each other. Duncan and his wife, prostrated with grief, were left childless.

Cora smoothed her husband's rumpled bed and comforted him. When he had dozed off, she arose and left the room.

In the kitchen she resumed her former place beside the table, and there, with her face in her hands, she stared into endless distance.

Five thousand dollars! Like many others in the valley that night she pictured what it would mean to possess such a sum of money! but not once in her pitiful flight of fancy did she contemplate the task which must be performed to gain that wealth.

It meant traveling upward in the great snowbound reaches of Vermont mountain after the sunset came a perfect evening. The starlight was magic.

Some time between 9 o'clock and midnight—she had no way of telling exactly—Cora McBride reached the Lyons clearing.

For over an hour she had hobbled blindly. It was wholly by accident that she had stumbled into the clearing. And the capture of Ruggam had diminished in importance. Warm food, water that would not tear her raw throat, a place to lie and recoup her strength after the chilling winter night—these were the only things that counted now. When a snag caught her snowshoe and tripped her, there was hysteria in her cry of resentment.

As she moved across from the timber line her hair was revealed fallen down; she had lost a glove, and one hand and wrist were cruelly red where she had plunged them several times into the snow to save herself from falling upon her face. She made but a few yards before the icy thong of her right snowshoe snapped. Carrying the snowshoe beneath her arm, she hobbled brokenly toward the shelter of the buildings.

So she gained the walls of the buildings, thoughtless of any possible signs of the fugitive.

The stars were out in myriads. The log buildings of the clearing stood out sharply against the peculiar radiance of the snow. The night was as still as the spaces between the planets.

The woman clumped and stumbled around the main shack, seeking the door.

Finding it, she stopped; the snowshoe slipped from beneath her arm; one numb hand groped for the log door casing in support; the other fumbled for the revolver.

Tracks led into that cabin!

A paralysis of fright gripped Cora McBride. She stood face to face at last with what she had traveled all this mountain wilderness to find. Yet with sinking heart it also came to her that if Hap Ruggam had made these tracks and were still within, she must face him in her exhausted condition and at once make that tortuous return trip to civilization. There would be no one to help her.

She realized in that moment that she was facing the primal. And she was not primal. She was a normal woman, weakened to near prostration by the trek of the past twenty-four hours. Was it not better to turn away while there was time?

She stood debating thus, the eternal silence blanketing forest world and clearing. But she was allowed to make no decision.

A living body sprang suddenly upon her. Before she could cry out, she was borne down precipitously from behind.

She tried to turn the revolver against the Thing upon her, but the gun was twisted from her raw, red fingers. The snow into which she had been precipitated blinded her. She smeared an arm across her eyes, but before clear sight was regained, talon fingers had gripped her shoulders. She was half lifted, half dragged through the doorway, and there she was dropped on the plank flooring. Her assailant, turning, made to close and bar the door.

When she could see clearly, she perceived a weak illumination in the cabin. On the rough bench table, shaded by two slabs of bark, burned the stub of a tallow candle probably left by some hunting party.

The windows were curtained with rotting blankets. Some rough furniture lay about; rusted cooking utensils littered the tables, and at one end was a sheet-iron stove. The place had been equipped after a fashion by deer hunters or mountain hikers, who brought additional furnishings to the place each year and left mouldy provisions and unconsumed firewood behind.

The man succeeded finally in closing the door. He turned upon her.

He was short and stocky. The stolen corduroy coat covered blacksmith's muscles now made doubly powerful by dementia. His hair was lifeless black and clipped close, prison-fashion. His low forehead hung over burning, mismated eyes. From her helplessness on the floor Cora McBride stared up at him.

He came closer.

"Get up!" he ordered. "Take that chair. And don't start no rough house; whether you're a woman or not, I'll drill you!"

She groped to the indicated chair and raised herself, the single snowshoe still dragging from one foot. Again the man surveyed her. She saw his eyes and gave another inarticulate cry.

"Shut your mouth, and keep it shut! You hear me?"

She obeyed.

The greenish light burned intently in his mismated eyes, which gazed intently at the top of her head as though it held something unearthly.

"Take off your hat!" was his next command.

She pulled off the toque. Her hair fell in a mass on her snow-blotched shoulders. Her captor advanced upon her. He reached out and satisfied himself by touch that something was not there which he dreaded. In hypnotic fear she suffered that touch. It reassured him.

"Your hair now," he demanded; "it don't stand up, does it? No, o' course it don't. You ain't him; you're a woman. But if your hair comes up, I'll kill you—understand? If your hair comes up, I'll kill you!"

She understood only too well. She was housed with a maniac. And she was alone with him, unarmed now.

"I'll keep it down," she whispered, watching his face out of fear-distended eyes.

The wind blew one of the rotten blankets inward. Thereby she knew that the window-aperture on the south wall contained no sash. He must have removed it to provide means of escape in case he were attacked from the east door. He must have climbed out that window when she came around the shack; that is how he had felled her from behind.

He stepped backward now until he felt the edge of the bench touch his calves. Then he sank down, one arm stretched along the table's rim, the hand clutching the revolver.

"Who are you?" he demanded.

"I'm Cora McB—" She stopped—she recalled in a flash the part her husband had played in his former capture and trial. "I'm Cora Allen," she corrected. Then she waited, her wits in chaos.

"What you doin' up here?"

"I started for Millington, over the mountain. I lost my way."

"Why didn't you go by the road?"

"It's further."

"That's a lie! It ain't. And don't lie to me, or I'll kill you!"

"Who are you?" she heard herself asking. "And why are you acting this way with me?"

The man leaned suddenly forward.

"You mean to tell me you don't know?"

"A lumberjack, maybe, who's lost his way like myself?"

His expression changed abruptly.

"What you luggin' this for?" He indicated the revolver.

"For protection."

"From what?"

"Wild things."

"There ain't no wild things in these mountains this time o' year; they're snowed up, and you know it."

"I just felt safer to have it along."

"To protect you from men folks, maybe?"

"There are no men in these mountains I'm afraid of!" She made the declaration with pathetic bravado.

His eyes narrowed.

"I think I better kill you," he decided. "You've seen me; you'll tell you seen me. Why shouldn't I kill you? You'd only tell."

He sprang up with a snarl. Pointing the revolver from his hip, he drew back the hammer.

"Don't!" she shrieked. "Are you crazy? Don't you know how to treat a woman—in distress?"

"Distress, hell! You know who I be. And I don't care whether you're a woman or not, I ain't goin' to be took—you understand?"

"Certainly I understand."

She said it in such a way that he eased the hammer back into place and lowered the gun. For the moment again she was safe. In response to her terrible need, some of her latent Yankee courage came now to aid her. "I don't see what you're making all this rumpus about," she told him in as indifferent a voice as she could command. "I don't see why you should want to kill a friend who might help you—if you're really in need of help."

"I want to get to Partridgeville," he muttered after a moment.

"You're not far from there. How long have you been on the road?"

"None of your business."

"Have you had any food?"

"No."

"If you'll put up that gun and let me get off this snowshoe and pack, I'll share with you some of the food I have."

"Never you mind what I do with this gun. Go ahead and fix your foot, and let's see what you got for grub." The man resumed his seat.

She twisted up her tangled hair, replaced her toque and untied the dangling snowshoe.

Outside a tree cracked in the frost. He started in hair-trigger fright. Creeping to the window, he peeped cautiously between casing and blanket. Convinced that it was nothing, he returned to his seat by the table.

"It's too bad we couldn't have a fire," suggested the woman then. "I'd make us something hot." The stove was there, rusted but still serviceable; available wood was scattered around. But the man shook his bullet head.

After a trying time unfastening the frosted knots of the ropes that had bound the knapsack upon her back, she emptied it on to the table. She kept her eye, however, on the gun. He had disposed of it by thrusting it into his belt. Plainly she would never recover it without a struggle. And she was in no condition for physical conflict.

"You're welcome to anything I have," she told him.

"Little you got to say about it! If you hadn't given it up, I'd took it away from you. So what's the difference?"

"You stay here in front where I can see you."

She obeyed, watching him make what poor meal he could from the contents of her bag.

The silence was broken only by the noises of his lips as he ate ravenously. Outside, not a thing stirred in that snowbound world. Not a sound of civilization reached them. They were a man and woman in the primal, in civilization and yet a million miles from it.

"The candle's going out," she announced. "Is there another?"

"There'll be light enough for what I got to do," he growled.

Despite her effort to appear indifferent, "Are we going to stay here all night?"

"Ahe we going to stay here all night?" she asked with a pathetic attempt at lightness.

"That's my business."

"Don't you want me to help you?"

"You've helped me all you can with the gun and food."

"If you're going to Partridgeville, I'd go along and show you the way."

He leaped up.

"Now I know you been lyin'!" he bellowed. "You said you was headed for Millington. And you ain't at all. You're watchin' your chance to get the drop on me and have me took—that's what you're doin'!"

"Wait!" she pleaded desperately. "I was going to Millington. But I'd turn back and show you the way to Partridgeville to help you."

"What's it to you?" He had drawn the gun from his belt and now was fingering it nervously.

"You're lost up here in the mountains, aren't you?" she said. "I couldn't let you stay lost if it was possible for me to direct you on your way."

"You said you was lost yourself."

"I was lost—until I stumbled into this clearing. That gave me my location."

"Smart, ain't you? Damn smart, but not too smart for me, you woman!" The flare flamed up again in his crooked eyes. "You know who I be, all right. You know what I'm atmin' to do. And you're stallin' for time till you can put one over. But you can't—see? I'll have this business done with. I'll end this business!"

She felt herself sinking to her knees. He advanced and gripped her left wrist. The crunch of his iron fingers sent an arrow of pain through her arm. It bore her down.

"For God's sake—don't!" she whispered hoarsely, overwhelmed with horror. For the cold, sharp nose of the revolver suddenly punched her neck.

"I ain't leavin' no traces behind. Might as well be hung for a sheep as a lamb. Never mind if I do—"

"Look!" she cried wildly. "Look, look, look!" And with her free hand she pointed behind him.

It was an old trick. There was nothing behind him. But in that instant of desperation instinct had guided her.

Involuntarily he turned.

With a scream of pain she twisted from his grasp and blotted out the candle.

A long, livid pencil of orange flame spurted from the gun-point. She sensed the powder-flare in her face. He had missed.

She scrambled for shelter beneath the table. The cabin was now in inky blackness. Across that black four more threads of scarlet light were laced. The man stumbled about seeking her, cursing with blood-curdling blasphemy.

Suddenly he tripped and went sprawling. The gun clattered from his hand. Before he regained it she was on it. The hot barrel burned her palm.

She was on her feet in an instant. Her left hand fumbled in her blouse, and she found the flash-lamp.

With her back against the door, she pulled it forth. With the gun thrust forward for action she pressed the button.

"I've got the gun—get up!" she ordered. "Don't come near me or I'll shoot. Back up against that wall."

The bull's-eye of radiance blinded him. When his eyes became accustomed to the light, he saw its reflection on the barrel of the revolver. He obeyed.

"Put up your hands. Put 'em up high!"

"Suppose I won't?"

"I'll kill you."

"What'll you gain by that?"

"Five thousand dollars."

"Then you know who I be?"

"Yes."

"And was aimin' to take me in?"

"Yes."

"How you goin' to do that if I won't go?"

"You're goin' to find out."

"You won't get no money shootin' me."

"Yes, I will—just as much—dead or alive."

With his hands raised a little way above the level of his shoulders, he stood rigidly at bay in the circle of light.

"Well," he croaked at last, "go ahead and shoot. I ain't aimin' to be took—not by no woman. Shoot, damn you, and have it done with. I'm waitin'!"

"Keep up those hands!"

"I won't!" He lowered them defiantly. "I w-wanted to m-make Partridgeville and see the old lady. She'd 'a' helped me. But anything's better'n goin' back to that hell where I been the last two years. Go on! Why don't you shoot?"

"You wanted to make Partridgeville and see—who?"

"My mother—and my wife."

"Have you got a mother? Have you got a—wife?"

"Yes, and three kids. Why don't you shoot?"

It seemed an eon that they stood so. The McBride woman was trying to find the nerve to fire. She could not. In that instant she made a discovery that many luckless souls make too late; to kill a man is easy to talk about, easy to write about. But to stand deliberately face to face with a fellow-human—alive, pulsing, breathing, fearing, hoping, loving, living—point a weapon at him that would take his life, blot him from the earth, negate twenty or thirty years of childhood, youth, maturity, and make of him in an instant—nothing!—that is quite another matter.

He was helpless before her now. Perhaps the expression on his face had something to do with the sudden revulsion that halted her finger. Facing certain death, some of the evil in those crooked eyes seemed to die out, and the terrible personality of the man to fade. Regardless of her danger, regardless of what he would have done to her if luck had not turned the tables, Cora McBride saw before her only a lone man with all society's hand against him, realizing he had played a bad game to the limit and lost, two big tears creeping down his unshaved face, waiting for the end.

"Three children!" she whispered faintly.

"Yes."

"You're going back to see them?"

"Yes, and my mother. Mother'd help me get to Canada—somehow."

Cora McBride had forgotten all about the five thousand dollars. She was stunned by the announcement that this man had relatives—a mother, a wife, three babies. The human factor had not before occurred to her. Murderers! They have no license to let their eyes well with tears, to have wives and babies, to possess mothers who will help them get to Canada regardless of what their earthly indiscretions may have been.

At this revelation the gun point wavered. The sight of those tears on his face sapped her will power even as a wound in her breast might have drained her life-blood.

Her great moment had been given her. She was letting it slip away. She had her reward in her hand for the mere pulling of a trigger and no incrimination for the result. For a bit of human sentiment she was bungling the situation unpardonably, fatally.

The gun sank, sank—down out of the light, down out of sight.

And the next instant he was upon her.

The flash-lamp was knocked from her hand and blinked out. It struck the stove

(CONTINUED ON PAGE SEVENTEEN.)

T!
IN
PE
OIL
CENTS.

AP
GATES.
Arrive
ital.
Hopes for
rnament
nce.
e throne of
dapest. Re-
miral Nich-
a sanguin-
r Emperor.

YOU NEED NOT BE SICK!

C. C. Peterson's
Chiropractic
Adjustments
Remove the Cause
OF SO-CALLED

RHEUMATISM
ARTHRITIS
LUMBAGO
SCIATICA
HIGH BLOOD
PRESSURE
NERVOUS

AND SKIN
DISORDERS
HEADACHES
CONSTIPATION
CATARRH
PARALYSIS
KIDNEY TROUBLE
NEURITIS
ASTHMA
HAY FEVER

Make Me Prove It!
I will tell you what and where your trouble is without asking a question. Each patient receives my personal attention. No one is employed to adjust my patients.

Dr. C. C. Peterson
CHIROPRACTOR
213 South Broadway.
Suite 205 to 09 Homer Laughlin Bldg.
Phone 62612
Hours: 10 to 5; also Mon., Wed. and Friday, 7 to 8 p.m.
1 year' practice
Member National Federation Chiropractors. Recorded Chiropractor of California, L. A. County Chiropractors' Ass'n.

Cantilever Shoe
For Men, Women and Children
The Most Modern Shoe

(CONTINUED ON PAGE TWENTY-THREE)

CARE OF THE BODY.
(Continued from page 20.)

underneath, a good soil above, in the main, a healthy climate, and few to ill the soil. And this valley is worth while. Just twenty miles east of my quarter section an oil company of Los Angeles, is putting down a well, struck a heavy vein of artesian water, at 250 feet. Before they reached 2000 feet they had struck other water strata, the last two of warm water. We have a number of hot water springs near here. At the Midwinter Hot Springs, sixty miles northeast of Imperial, there are nine springs of almost boiling water, shooting up through the rocks.

"As I said in my previous letter, the early homesteaders were not farmers, but were attracted here by the glowing accounts of the valley, given out by real estate boom-

he gave me during the examination than I did before I entered the office.

"I went home and a friend suggested that I take a good course of physical culture, which I did, with wonderful results. A year later I had a big, fine nine-pound baby boy, and never have been ill since."

A highway robber is a gentleman, compared with those who do such things. Why doesn't the medical profession clean them out?

* * *

Raising the Dust.

THE life of the household broom has been prolonged 100 per cent in recent years, according to the Chicago broom manufacturers. Moving pictures and automobiles were blamed for neglect of the broom, and the manufacturers decided to start a campaign to make sweeping popular again.

A bad habit. Brooms raise dust, much of which floats in the air and settles again.

The electric sweeper is much better. Only, I wish they wouldn't make such a horrid noise.

* * *

"Healthy Disease Carriers."

ONE of the most monstrous developments of the germ theory of disease is that of "healthy disease carriers." An unfortunate woman has been kept in confinement for years, in New York, without any warrant of law.

An eminent "health authority" writes:

"It sems cruel to limit the freedom of a human being, but the good of society must be conserved, even though the individual is made to suffer. One notable carrier has a record of sixty cases of typhoid and twenty deaths. For the common good such a person must be kept under constant observation.

"It is interesting to find, too, that some persons have been discovered to be typhoid fever carriers who give no history of having had the disease. These are called 'healthy carriers.' The other variety is called 'convalescent carriers.'

"Recently, where one of the quarantine stations was testing for cholera carriers, a number of typhoid carriers were discovered. It is probable that if the test were universally applied an enormous number of carriers would be found who will probably go through life unsuspected. They are scattering deadly germs without knowing it."

Unable to explain the fact that at any time you may find these so-called "disease germs" in the throats of healthy people, medical science has hit upon this latest and most absurd theory.

These germs are not the cause of disease, but are beneficent scavengers.

Under such a ruling, anyone might be detained and imprisoned. It would be worse than the Spanish Inquisition.

How long will the people endure such criminal folly, carried on under the name of "medical science?"

Typhoid fever comes from within, not from without—from filthy colons, charged with the waste matter of unwholesome and surplus food.

* * *

How to Keep Young.

IN A RECENT number of Physical Culture, a veteran physician, who is nearing the century mark, told how he keeps young. Regarding big muscles he writes:

"Our strong men often act as if they didn't know how to carry their own muscles, or were ashamed of them, or, what is worse, were vain of them. The bodies of many of them, too, are more developed in one part than another—not symmetrical—and they are often overdeveloped all over, which is simply to be deformed. A perfect body is evenly developed in every part, and is as strong to leap and run as to lift, pull or push—as quick as a cat and as firm as a bull.'

Also, I may add, it has endurance, which is more important than strength.

Caruso's lungs were so powerful that when a concert grand piano was pressed against his chest he moved it several inches by the expansion of his lungs.

Yet that did not prevent him from dying in the prime of life.

Strength and health are not necessarily synonymous.

* * *

Birds and Bugs.

THAT the mysterious forest fires which broke out in all parts of the forest reserve and in the farming districts of Santa Ynez Valley, California, were caused in large part by phosphorous from the crop

(Continued from page 19.)

of hunters and trappers who have a mania for setting fires to the brush and through the fire cordons.

It is futile to attempt to interfere with the orderly operations of nature.

Kill off the birds and insects multiply. And so on, ad infinitum.

* * *

What Money Cannot Buy.

THE death of Sir Ernest Cassell, the famous English financier, recalls an interview he gave some years ago, shortly after the death of his daughter. He said:

"There is nothing in the greatest financial success to equal the love of a devoted wife and the delight of a family of happy children."

* * *

In New Mexico.

SEVERAL months ago I printed a letter from Dr. Mary Kraft, formerly of Los Angeles, who is at present ranching in the Mimbres Valley, New Mexico. Following is from a letter from her dated Hondale, N. M., October 2:

"Your publication of my communication brought me many letters from which I learned two things—that The Times is a first-class advertising medium and that there are many city people who would like to go on the land if they could afford it.

"It set me to thinking seriously. For, on the one hand are people who want a home in the country. And on the other hand here are thousands of acres lying idle, with water

THE MILK DIET TREATMENT
Is the common sense way of treating disease.
THE CALIFORNIA MILK SANITORIUM
successfully treats all disorders of the stomach and of the digestive system, high and low blood pressure, autointoxication, anemia, dropsy, constipation, gastritis, hyperacidity, liver and kidney disturbances and all run-down conditions.
What this treatment has done in hundreds of other cases, it will do for you.
Write, phone or call for literature and for any other information desired.
California Milk Sanitorium
WARDLOW AND AMERICAN AVENUE
(Long Beach-Los Angeles Boulevard at Los Cerritos)
Phone Home 9842—LONG BEACH, CALIFORNIA—P. O. Box 597.
Take Pacific Electric Ry. to Willowville Station, Long Beach, and phone the Sanitorium (Home 9842) for automobile, or take Motor Stage at 143 E. Ocean Ave. or 245 E. Ocean Ave., Long Beach; get off at the door.

DRY MEDICATED VAPORS BY INHALATION



Direct Application
Treating the disease at its source is far more effective.
That's why VAPORTOR is bringing health to scores of afflicted.
We Specialize
In the treatment of
Tuberculosis
Bronchitis
Catarrh
Chronic Colds
The After Effects of
Influenza
Pneumonia
Gassed Cases
THE VAPORTORIUM
Suite 217 321 W. 3d St. Phone 15856
SEND FOR BOOKLET.



SICK?
INFIRM?
RUPTURED?
Are you afflicted with any weak, misplaced, fallen, enlarged or shrunken organs, glands or parts?
OR TOO LEAN, TOO FAT OR TOO BIG BELLIED? Or have you any other OverNormalized or UnderNormalized Condition that you want JustNormalized? If so, my—
HumaNaturAIDing System
WILL PUT PEP IN YOUR BODY SO YOU'LL PUT SNAP IN YOUR WORK.
This most modern of all the healing systems utilizes the very best by long practiced test (here) of absolutely all the curatives available—in Medicine—the European Spas, Osteopathy, Naturopathy, Chiropractic, Manipulation, exercising, suggestion, Light, Color, Electricity, Water, Heat, Cold, Herbs, Fasting, Milk and Diet, including all sorts of temporary mechanical helps, especially made in my orthopedic factory for the INFIRM who need them—AWHILE. For instance, before I make one of my varied patented
Velvet FingerLifts for Rupture
return your protruding gut back in your belly (without ruining you sexually like others) then, my HumaNaturAIDing treatment closes the hernia-breach forever. There is nothing irreparably torn, broken or injured in the unoperated.
I have over a thousand—THROWN AWAY—local and mail order mis-trusses here.
Hence, you see, I use every curative agency that others do, with many that I have discovered myself, to actually make you—who are ailing—regain and then maintain—
Health Efficiency and Success
This week ask Mr. Stone, business man, 128 New High St., about me.
CALL, PHONE OR WRITE—CONSULT FREE
Dr. John-NaturAID-Petter
(California Licensed)
Physician, Orthopedist and Herniaist.
Institute Hours from 7 a.m. to 7 p.m., MONDAYS, WEDNESDAYS AND FRIDAYS ONLY. Take West Adams car to Congress and go north to corner brick residence, 1878 West 23rd Street. Phone West 1353 for other appointments or outcalls. Better save this NOW.

FOR SAGGING CHINS



Alice Wunder Trade Mark
FIRMOLA
FIRMOLA stimulates and revitalizes the relaxed tissues of the THROAT, NECK and BUST. It rejuvenates the skin of the neck, which usually becomes wrinkled, brown and 'leathery-looking early in life.
As soon as FIRMOLA is applied it begins to act. It revivifies and builds up the atrophied muscles and tissues, thus restoring the youthful contour. The wrinkles vanish under and back of the ears.
NO MASSAGE.
CUT THIS! Send to Alice Wunder, 626 West 16th St., Los Angeles, with 20c for sample.
Coulter's and The Broadway
Sun Drug Co. and American Drug Co.
BUFFUMS', LONG BEACH.

EAR PHONES
FOR DEAFNESS
Over Fifty Different Kinds of Styles and Hearing Aids
Glasses Fitted and Furnished
DR. C. E. STOKOE, Eyes and Hearing
320 Central Bldg., Cor. Sixth and Main Sts.

DROPSY
Has Been Cured to Stay Cured!
Heart Disease
More die from Heart Disease than any other.
RUPTURE
HAS BEEN CURED BY WEARING OUR SANITARY TRUSS
FREE TRIAL 30 Days! Written Guarantee. Lady Attendant.
F. E. CHAMBERLAIN, New Zealand Herbalist.
523 West Eighth St. 9 to 5, except Sunday.
TWENTY-ONE YEARS IN LOS ANGELES, CAL.
Over 100,000 Treated Successfully

Dickinson says



THIS TRUSS WILL CURE YOUR RUPTURE if by wearing a truss a cure is possible. 30 days' free trial. No charge for fitting.
Dickinson Drug Company,
Truss and Supporter Specialists
300 S. Main St.

"UZA" For Your HAIR
"Uza" Hair Remedy positively removes dandruff grows new hair, restores color and beauty to gray and faded hair. Ask your druggist. Always in stock at the OWL, SUN AND AMERICAN DRUG STORES, Los Angeles, Pasadena, Venice and Long Beach.

"King of Therapies in all Chronic Diseases" 85% recoveries in Stomach, Liver, Kidney and Nervous Diseases, notably Diabetes, Rheumatism, Eczema, Anemia.
DR. FRED'K J. COOK
617-18-19 Hibernian Bldg. Phone 14839
Particular Attention is Given to the Colon and Rectum

NEW FEET!



THE POST SYSTEM
No Arch Supports, Braces or Bandages.
No loss of time from your duties.
Best people in L. A. for reference.
FREE examination with this ad.
NU-FUT SHOES (our own designing,) keeps a good foot good, and helps a bad foot get good. You will like it when you see it, no freak.
L. R. MOGLE, Specialist
707 O. T. Johnson Bldg.,
Phone 65306. 4th at Broadway.

Looking For Health?
We can help you find it, through Right Living. Investigation invited.
The Fowler Health Home
4527 West 18th Place.
Take West Washington car to West Boulevard. Phone West 6897.
HORACE N. FOWLER
JESSIE LOUISE DUETSCHER.

CUBBISON'S
BRAN CRACKERS
Whole Wheat Flaxseed and Unsweetened Graham Crackers. A Food and Laxative. Try them, sample postpaid 25c. Cubbison's Genuine Whole Wheat Health Bread, very nourishing. Cubbison's Products for sale at Walter's Bakery, Summit Grocery, Pasadena, Young's Markets, Albert Cohns, Van Houtens, etc. Cubbison's Bakery, 2417 Pasadena Ave., Los Angeles, Lincoln 2969.

RUPTURE
My Truss is made for each individual case, symmetrically perfect, no leg straps, no pressure on hips or spine, guaranteed to hold when others fail. Will cure all curable ruptures without exercises. The leading truss maker for the most prominent physicians and surgeons of Los Angeles. Abdominal supporters made to order also. Skilled lady attendant for ladies.
M. W. Quehl, 209-210 Lankershim Bldg.
Phone 11564. 126 West Third St., near Spring St.

THE TRIFLER

AT GRIPS WITH DEATH IN TRAPPING JUNGLE BEASTS

BY CHARLES MAYER.

(ILLUSTRATIONS BY WILL CRAWFORD.)

IT took more than a week after the departure of the Sultan of Trengganu for the natives to get their fill of celebration. While they feasted and danced, I made my plans for the stocks in which the sixty elephants were to be broken.

The breaking of elephants, especially so large a herd, is a long, tedious job. I was thankful that I had Prince Omar with me to keep the natives working. The hunter who kills and skins his animals has a simple life compared with the collector, who must not only take the animals alive and uninjured, but convey them through miles of jungle country to a port. Months of hard labor were before us, and the success of the expedition was by no means assured, even though we had our elephants safe in the stockade. It was to be a great test in managing the natives.

There is only one thing that a Malay values, and that is his kris—his knife. To lose this cherished possession, means to lose honor. There is a saying to the effect that money will buy everything but a lucky kris. Their disregard of money makes all dealings with Malays extremely difficult, and their dislike for work has completely blocked more than one project. To my mind, the Malays are the laziest people in the world.

When work is an exciting or amusing game, such as the hunt, they will go on for days without signs of fatigue. They seem to keep alive by some fanatic energy. But when work is just plain labor, they will say "Wait" or "I must think." Or a Malay may say candidly: "Sir, I have just had plenty to eat. I am content." Many times I have had a Malay tell me, when I asked him to do some work, that he had enough rice and fish for the day and that he might die during the night. It is an unanswerable argument. Tomorrow's food can be found when tomorrow comes.

The Malay's food is simple and his clothes are few. With no more effort than dropping a few seeds and covering them with earth, he can grow most of the food he needs aside from his rice and fish. One catch of fish will supply his family for weeks and give him a surplus to sell to the Chinese traders. With the money he can buy some cloth and a little powder. Six or seven good-sized chickens cost 1 Mexicon dollar; eggs cost 1 Mexican cent; yams, 1 or 2 cents each; pineapples, 2 or 3 cents. Why worry about the tomorrow that may never come? Why should a Malay gentleman, who believes in Allah and whose stomach is full, do the labor that can be done by heathen, pig-eating Chinese?

"Will you row me across the river?" I asked a Malay one day.

"Tuan, I have eaten and I have had plenty," he replied. "You may take my boat and row yourself across the river. Tomorrow, if Allah grants me life and if I need the boat, I will swim over for it."

That Malay trait of living for the moment has led many a European to murder, and more than once it made me feel like running amok. It is maddening. Getting work out of Malays is a fine art, a science to be learned only after years of patient arguing and cajoling. And yet, with all their laziness, they are lovable people. In most cases they are brave and willing to do anything for a person they like.

Under the circumstances, sick with fever and worn out by the drive through the jungle, I was entitled to some doubt as to what the next few months would bring. The Sultan had left strict orders that I was to be provided with all the labor I needed, and Omar was there to assist me. However, I waited with anxiety to see what the attitude of the natives would be after they had finished celebrating, and I was encouraged to find that I had earned the name Tuan Gajah —Sir Elephant. They were deeply impressed by the power of the white man who had engineered a great drive of sixty elephants and who owned the exceedingly marvelous gun that his man, Ali, displayed with such proud ostentation.

Inasmuch as they were receiving no money for their work, they had some right to object, but I humored them with promises of celebrations and games. The white man's camp became a popular place in Trengganu. Wonderful tales of what was done there spread through the country, and the men who had been to the camp could command an audience in their home compounds when they returned. The elephant drive was a historic event in the country, and henceforth we had little trouble with labor.

The work of breaking wild elephants must be carried on with painstaking exactness, for one elephant can create havoc in a few seconds if the men lose control. The first task is the building of the stocks where the elephants are to be held while they become accustomed to men; then comes the work of driving into the ground, about four feet apart, two rows of heavy stakes, leading from the trap to the stocks. Also, next the trap, a small inclosure, four or five feet wide by fifteen long, is built at the end of the passageway formed by the stakes. The piles of the trap are removed from the entrance to this inclosure and bars are substituted. Since the elephants were given practically no food during the time they were kept in the trap, they were half starved when the breaking commenced. In their weakened condition they were much less dangerous to handle, and, too, they could then be fed in such a way as to impress upon them the fact that good behavior brings good treatment.

The young elephants required no breaking, and so they were lured from the trap with food. They roamed about the camp, playing and watching operations.



"Juan, you may take my boat and row yourself across the river."

As soon as the tuskers were taken from the trap, they were killed for their ivory. The tusks were worth almost as much as I could get for the live animals, and tusks are far easier to handle than animals that have to be broken and fed. Also, as the animal dealers say, the elephant might "eat and die." I did the killing with my express rifle. The explosive bullets produced instant death. Another way of killing an elephant is to strangle him by running two ropes around his neck and having elephants pull him in opposite directions.

As soon as all the equipment for breaking was ready, I instructed the natives in their work. With a select crew of men, I rehearsed all the details of what we were going to do and how we were going to do it. Finally, I ordered food placed in the inclosure and the bars drawn. The nearest elephant saw the food, flapped his ears and walked in. Breaking commenced.

As soon as the elephant enters the smaller inclosure, the bars behind him are slipped. He eats the food so eagerly that he does not realize quite what is happening and the men put the knee and foot-hobbles on him. These allow him about one-quarter of his normal step. Rattan ropes are fastened to his feet and drawn out through the bars; his trunk is secured so that he can do no damage with it.

There is a great deal of misunderstanding about what an elephant can do with his trunk. It is a sensitive organ and he never uses it for heavy labor, but he can strike a terrific blow with it. I have seen many a man's ribs and arms broken when he neglected to take the proper precautions. In approaching a dangerous elephant, a man should come up sideways, with the nearer arm folded to protect his ribs. Then, if the elephant strikes, he should try to catch the blow on the upper part of the arm, where there is the most flesh to protect the bone. Such a blow never knocks a man flat; it sends him spinning like a top until he tumbles over.

The elephant uses both his trunk and his lungs in calling, and he has a large variety of sounds and combinations of sound with which to express himself. When rushing an enemy, he trumpets shrilly; when enraged by wounds, he grumbles hoarsely from his throat; he expresses fear by a shrill, brassy trumpet and a roar; and pleasure by a continued low squeaking through the trunk. When apprehensive of danger or when attempting to intimidate an enemy, he raps the end of his trunk smartly on the ground and trumpets. The peculiar noise sounds like that produced by the rolling up of a sheet of tin.

In a moment of danger, the elephant coils his trunk to protect it from injury. When he is engaged in heavy work, such as piling lumber, he may use his trunk to balance the load he is carrying on his tusks, but never to bear part of the burden. If an unharnessed elephant must pull a rope, he holds it in his mouth, taking good care to keep his trunk out of the way. It has happened many times that an elephant-keeper—not a trainer, for a trainer knows better—has used a hook a little too freely on an elephant's trunk. If he doesn't get killed he picks himself up several yards from where he was standing. A trainer is invariably pleased at such an occurrence, because it shows that the keeper was abusing the elephant and has merely received his deserts. The elephant is a good, faithful animal, and he does not attack his keeper without excuse, except when he is in what is called the "must" period, which I shall describe later.

When the elephant is secured by hobbles, foot-ropes and trunk-ropes, the bars leading from the inclosure are removed. The foot-ropes have been fastened to the stakes and are lengthened as the elephant walks out. The men holding the ropes attached to the fore feet wind them around the two stakes ahead, and those holding the ropes attached to the hind feet wind them about the first stakes. In this way the animal is drawn forward, step by step, toward the stocks, while natives prod him from behind with poles. If he tries to bolt, he simply falls over. It is a difficult, trying job, because the elephant is still vicious.

The stocks are built in covered stalls, so that each elephant is separate from the others. Two large uprights are driven into the ground in the shape of a V; the elephant's head is drawn between them, and they are pulled together at the top so that he is held securely behind the ears. At the corners are uprights, with poles, to fence him in, running between them. These poles, located a trifle below his belly, support two cross-bars, one just behind his fore legs, and the other in front of his back legs. In this position it is impossible for the elephant to lie down or to move; he can wiggle his legs and wave his trunk, but that is all.

The elephant remains in the stocks for about two weeks. During that time he is fed and petted by a keeper appointed for that particular job. The keeper crawls over his back and rubs him behind the ears and gives him water, fruit and bamboo sheets. The elephant learns not to be afraid when a man is near him, and he gradually becomes more docile. During these two weeks he is fed very lightly because he must be kept in a weakened condition.

After two or three weeks, according to the disposition of the elephant, ropes are again attached to his feet, and he is led out of the stocks. This time he wears only the knee-hobbles, which allow him more play. Eight or ten men hold each of the ropes; his keeper sits on his head with a prod; another crew hold the rope attached to his trunk; and six or eight men follow with rattan whips. The men with the whips beat him continually. At first in the excitement, he does not mind the whipping; then he finds the pain unbearable. The men on the trunk-ropes lead him about from right to left, while the men on the foot-ropes stand ready to trip him if he tries to bolt. At last he gives a bellow of pain and the whipping stops.

This one bellow marks a surprising change in the animal. His spirit is broken and he acknowledges that man is his master. The fact that he is instantly fed and petted helps him to make up his mind, of course, and to forget about the old, wild ways of the jungle. Thereafter, a keeper who does not deliberately make him angry can handle him easily. His schooling is brief and he learns readily to turn, kneel, back and pull. In return he is given plenty of food and is tied to a tree instead of being put in the stocks.

It occasionally happened that an elephant refused to bellow. In that case, I had the men lead him out to be shot, for I knew I should be wasting time in trying to break him.

Eight months passed in this work. I was sick with fever and dysentery and I was glad when we could break camp. Riding on the head of an elephant, I led my catch through the jungle to port. Once again I paid my respects to the Sultan, who told me that I might hunt in Trengganu whenever I pleased. A year before, I should have been wildly delighted at the prospect of having Trengganu open to me under his protection, but now, with my health broken, I did not care much if I never saw the country again.

I arranged for the keeping of the animals until they could be brought by boat to Singapore, and then I caught the first coast steamer south, taking four elephants with me. At Singapore I found that the story of the big capture had been the talk of the city for months. In fact, several days after I arrived, I went to call on my former enemy, Mahommed Ariff, and he took off his turban and bowed. We had many dealings after that, and he always treated me with the greatest respect and honesty.

When I was leading one of the smaller elephants through the street on my way to the animal house I had rented in Orchard Road, I was approached by an Arab.

"Tuan, mau jual? (Sir, do you wish to sell?") he asked.

"Of course," I answered. I was sick and tired and I did not want to be bothered.

He persisted. "Tuan, how much?"

"All of them or just one?"

"That one," he answered, pointing to the elephant I was leading.

(CONTINUED ON PAGE FIFTEEN.



One bellow of pain—his spirit is broken.

ease is for the most part due to the breakdown of the vital machine, as the result of the cumulative effects of unbiologic habits."

* * *

* * *

Salt.

FOLLOWING is by Louise Lust in the Herald of Health:

"Salt—chloride of sodium—is a constituent of the human body, and is always found in wheat and other grains and vegetables. Why not season food with vegetable salts? Table salt destroys natural flavor in vegetables, but if the salt eater abstains from it for a few weeks, undreamed of flavors will be discovered in food. Salt also induces unnatural thirst—salt is an irritating mineral, and if retained in the system, becomes a source of disease. If excessive salt eaters lessen the quantity used or abstain entirely, they are often afflicted with salt salivation, showing that somewhere in the system an excessive amount of salt exists, which nature gets rid of in that way. The body, while the patient undergoes a course of hygienic treatment, eliminates the surplus.

"Entire races of men are unacquainted with salt, and thousands of hygienists and vegetarians abstain from its use.

"In regard to the excretion of uric acid, salt does harm, for the addition of a mineral acid diminishes the alkalinity of the blood and tissue fluids, and it is of no use to eat potatoes and avoid acid foods while swallowing considerable quantities of salt.

"Thirst is the general rule for water drinking. Those who use a plain unstimulating diet have little thirst and require but little drink. It is injurious to load the stomach with a large quantity of water when nature does not demand it. As with food, all water that cannot be used is a burden which must be thrown off. The routine practice of drinking so many tumblers per day is reprehensible. It is well to take a glass of water in the morning, and at other times according to thirst.

"It is unnatural and injurious to drink water at meals. Nature has intended the saliva to be the solvent of the food. If the food is well masticated and insalivated it will never need any water or any other fluid to 'wash it down.'

"In acute diseases there is often extreme thirst, and here water drinking may be indulged in by taking a little, and often. In many cases of low fevers warm water will ease thirst. Cool but not very cold water is the most natural drink, but it is very important to have the water pure."

* * *

Vision.

A WASHINGTON correspondent writes of the coming disarmament conference:

"To hold fast to the practical and shun visionary aims, will be the constant endeavor of the American delegation, in whose membership practicality and absence of visionary tendencies are a common trait."

It is well to be practical, but there must also be vision—vision of better conditions for humanity.

On the patio walls of the Mission Inn, at Riverside, Cal., is the quotation. "Where there is no vision, the people perish."

* * *

Avocados.

MY DAUGHTER brought me from San Francisco an avocado for which she paid 35 cents. In Los Angeles such a fruit would cost 75 cents. It was probably imported from Hawaii or Mexico.

Perhaps, before long, this wholesome fruit may be obtainable at a reasonable price. At present they are beyond the reach of people of limited means.

* * *

A Good Deed.

MRS. FRANK O'CONNOR and her nine children have been established in a comfortable home by New Orleans people, who have shown themselves true neighbors. Only a few months ago, her husband, father and breadwinner of the family was killed by a fall. Mother and little ones struggled along bravely for weeks. But the struggle became too much for them, and they were on the verge of being evicted for nonpayment of rent, when a local paper made their plight known to the public and appealed for help in their behalf.

The response was immediate and adequate. What is more, it took a form that

Diet, Health and Long Life.

A FEW weeks ago I commented on an article by Irvin Cobb, in the Saturday Post, wherein he showed how, after vainly trying drugs and exercise, he reduced his weight fifty pounds, and restored his health, by eating

are willing to give up sacrificing to their own race, if unnatural methods of living continue to spread. He writes:

"The war-time examinations showed that half the men between the ages of 21 and 30, when a man should be in his very prime, were so far below the standard of normal health and vigor that half of them

believe.

"There is no other way."

* * *

Medical Monopoly.

R. JOHN T. MILLER writes in the Chesterfield Bulletin.

tropical creature, an open-air dweller. The business man, incarcerated behind the bars of his counting-room, with his male assistants, dies at the premature age of 56 years, while the farmer, whose vocation keeps him in the open, lives to 85.

"Man is naturally a herbivorous (eater

Commercial Medicine.

FOLLOWING letter, from Mrs. Pearl Williams, illustrates the usual operations of commercial medicine, otherwise medical graft. Reputable physicians deplore such methods, but seem powerless to stop them:

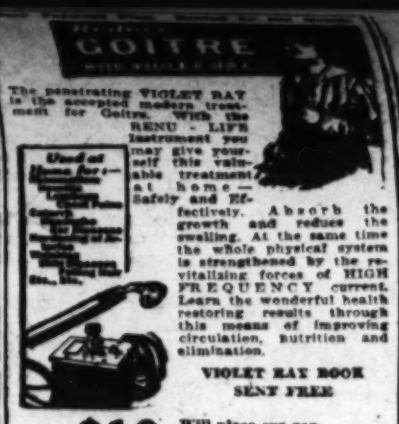
"I was taken ill, while on a visit to San Francisco. I had been nervous and run down for some time, and needed a rest and right food more than anythingelse, but my condition became alarming to my friends, so I was advised to consult a 'specialist.'

"I called upon a doctor, supposed to have one of the largest practices in the city, with five elaborately furnished offices, maids, nurses, etc., in attendance. I was ushered into the consulting room where I met the doctor, who was most courteous. Before he had given me any tests, he stated that I had ovary trouble, and that if I would pass on to the examination-room, he would give me a thorough examination.

"One of the nurses came in to assist the doctor. After I was got ready for the examination the doctor started in to find out my trouble. From the rough way in which he handled me, if I hadn't had extra good strong organs, he would have caused trouble there. I jumped up from the chair and told him I was not going to submit to any more such rough treatment. I told him I knew I had no ovary trouble, as I had never had any symptoms, but he was positive I had, and insisted that an operation would be necessary. He had a long list of names that I could call on the phone, of people he had successfully operated on, and all in good health now. (Stool pigeons, no doubt.)

"I asked how much an operation would cost. He said $500. Then he asked me how soon I could get the money. He asked if my parents had any money and how much, as the operation might be more, 'if he found more to be removed.'

"I spoke up to him, and told him what I thought of him and what a money grabber he was, and left without paying any fees, as I was suffering more from the treatment



The penetrating VIOLET RAY is the accepted modern treatment for Goitre. With the RENU-LIFE Instrument you may give yourself this valuable treatment at home—Safely and Effectively. Absorb the growth and reduce the swelling. At the same time the whole physical system is strengthened by the revitalizing forces of HIGH FREQUENCY current. Learn the wonderful health restoring results through this means of improving circulation, nutrition and elimination.

VIOLET RAY BOOK SENT FREE

$10 Will place our generator in your home.

Renulife Violet Ray Co.
715-716 Washington Bldg.
LOS ANGELES, CAL.
365-366 Pacific Bldg. San Francisco, Cal.
825 Timken Bldg. San Diego, Cal.



DR. LAURIN DID IT

I CAN EXTRACT, FILL AND RESTORE YOUR TEETH TO NORMAL CONDITION WITHOUT HURTING YOU! LET ME PROVE IT.

SPECIAL NOTICE
TO PUBLIC SPEAKERS, DRAMATIC ARTISTS, MINISTERS, PRIESTS AND OTHERS: YOU WILL APPRECIATE MY DENTAL WORK AS TO COMFORT, APPEARANCE, HYGIENIC, ETC.

MY PRICES ARE THE LOWEST

Bridge Work as low as	$5.00
Porcelain Crowns	5.00
Silver and Porcelain Fillings	1.00
Cleaning	1.00
Extractions	1.00

Plates, Rubber, Aluminum, Gold.
EXTRACTIONS FREE WHEN OTHER WORK IS DONE. ALL MY WORK IS ABSOLUTELY GUARANTEED. MAKE YOUR APPOINTMENT TODAY.
OFFICE HOURS, 9 A.M. UNTIL 6 P.M.

DR. H. LAURIN
SURGEON DENTIST
SECOND FLOOR
424 SOUTH BROADWAY.
TELEPHONE 16917.
FREE X-RAY DIAGNOSTICIAN.

HEALTH
The Phoenix System Way
Is the only late scientific method of restoring health, producing better results than the straight chiropractic, because it regulates the functional activities of the entire system by massage, diet, spinal manipulation, bath and physical culture.
We make a specialty on High Blood Pressure. Municipal License.
J. J. Elliott, Ph.C.D.
Suite 620 Washington Building
Third and Spring Phone 11285

Will Radium at Last Open the Door of the Great Unknown?

If you are sick and want to get well and keep well, write or call for literature that tells How and Why this almost unknown and wonderful new element brings relief to so many sufferers from Rheumatism, Sciatica, Gout, Neuritis, Neuralgia, Nervous Prostration, Prostrate trouble, High Blood Pressure and diseases of the Stomach, Heart, Lungs, Liver, Kidneys and other ailments. You wear this Radio-Active Solar Pad day and night, receiving the Radio-Active Rays continuously into your system, causing a healthy circulation, overcoming sluggishness, throwing off impurities and restoring the tissues and nerves to a normal condition—and the next thing you know you are well.

Sold on a test proposition. You are thoroughly satisfied before the appliance is yours. Nothing to do but wear it. No trouble or expense, and the most wonderful fact about the appliance is that it is sold so reasonable that it is within the reach of all.

No matter how bad your ailment nor how long standing, we will be pleased to have you try it at our risk. For full information write or call today.

RADIUM APPLIANCE SALES COMPANY
527 Bradbury Bldg., Third and Broadway.
Los Angeles, Cal. Phone 64645.

Genevieve Jackson's
Sweet Brannies
Non-Fattening—Excess-weight Reducing
Unfried crackers made of
Bran and Agar
For sale by leading grocers
and
Genevieve Jackson, Inc.
BURBANK, CAL.

Socket-Fit Shoes
The Socket Fit Arch and Heel Surgical Shoes mark the latest progress in Shoe Making



They are corrective shoes, but not in the sense only for crippled or deformed feet. While they are of wonderful benefit to such feet, and have brought relief and remedy to many sufferers, who freely offer their testimony, the Socket Fit shoes are primarily made to fit perfectly the normal, healthy feet of active men and women and to keep the feet up to the highest point of efficiency.

They will absolutely prevent such foot troubles as Weak and Fallen Arches, causing those pains in heels and through the legs often thought to be rheumatism; Anterior Troubles, Corns, Callouses and Bunions.

They Will Help You.

MILLS SHOE CO.
828 So. Broadway.

For Better Feet. Think of It.
FORTY YEARS A STUDENT OF THE HUMAN FOOT.
TEN YEARS IN LOS ANGELES.
THOUSANDS OF CASES RELIEVED.
No wonder people are walking and looking better. THE WILLIAM MITCHELL system of reconstruction of weak and fallen arches has met with surprising success.
PERSONAL SCIENTIFIC SERVICE. PRACTICAL KNOWLEDGE OF FOOTWEAR, are all parts of his formula.
Smart shoes with orthopedic principles. Light and flexible appliances. Call it the CARE OF SOLES or SOLES in Torment.
He brings to bear everything invented.
The shoes in particular for instant relief.
THE MITCHELL SHOES,
THE MITCHELL FOOT,
THE MITCHELL WALK,
THE MITCHELL TALK, and
THE MITCHELL CHARGES
Are all elements of Pleasure.
See him at
303 HOLLINGSWORTH BLDG.,
Hill at Sixth. Phone 61464.
Dr. W. P. Nobes, Chiropodist and Foot Specialist, in attendance.



Why Suffer With Rupture
when comfort is here? No steel bands, elastic belts or leg straps to bind, grip or chafe. Circular and price list sent by request.
J. C. Riley Co.
1401 Sunset Blvd.,
Los Angeles, Cal.
Phone 53767 for appointment.

CANCER
Treated by a new French process. No paste, no knife, nothing dangerous. Many cases absolutely cured, as can be proved by hundreds of testimonials in my office. Send for pamphlet. Mailed free.
DR. GOMEZ
213 South Broadway Los Angeles



Wheel Chairs
For Sale and
For Rent
PROFESSIONAL SUPPLY COMPANY.
415 W. 5th St. Phone 66122.

ABDOMINAL BELTS
and Elastic Hosiery
Made to Your Measure
out of the newest and best rubber. Quality, Fit and Price Guaranteed. We also sell ready-made belts. Prices, $4.00 to $8.00.
THE ALEXANDER FACTORIES,
212½ S. Hill St., City.

ASTHMA
A Doctor writes: "You have the greatest asthma remedy that has ever been discovered by man, or ever will be discovered. You have the greatest blessing for poor sufferers of asthma in the whole wide world." Asthma or Hay Fever are needless and can be quickly ended IN ANY CLIMATE. Remlock 100 gives incomparable results. We cater to the advanced cases. Write Remlock Hills Laboratory, 725 17th St., Denver, Colo. American Drug Co., 600 S. Hill St., agents.

MILK DIET
and REST CURE
MARGARET GILLILAND, A. B., M. D.
1207 Alessandro St., Los Angeles. Phone 31124.
This treatment is good for any wrong condition of the body, such as Anemia, Indigestion, Stomach Trouble, Nervous Disorders, Liver and Kidney Affections, Rheumatism, Eczema and other Skin Diseases, High and Low Blood Pressure, certain forms of Heart Diseases, Constipation, and also for those wishing to gain weight. Delightfully situated. Magnificent view of Ocean and Mountains. Ten minutes' ride from business center. Take any Hollywood car, get off at Mohawk St., walk two blocks north.



ARE YOU SUFFERING FROM PAINFUL AFFLICTIONS OF THE FEET, BROKEN-DOWN ARCHES, CALLOUSES, BUNIONS, ETC? CALL ON US FOR RELIEF.
There are numerous Arch Supporters put on the market to correct flat feet that are made over a form, and in some cases answer the purpose. There is no ready-made Arch Support manufactured in this way that will give the desired results in more than 10 per cent of the cases. The reason is that there are different ligaments in the foot that may be affected and thus cause pain in the various joints. Our Arch Supports are made by perfect measurements, and are guaranteed to relieve every case.
WESTERN ORTHOPEDIC APPLIANCE CO., 941 West Seventh Street, Los Angeles, California.

Los Angeles, Cal. Spokane, Wash. San Francisco, Cal.

725 North Los Angeles Street Los Angeles

AT GRIPS WITH DEATH IN TRAPPING JUNGLE BEASTS





BY CHARLES MAYER

(ILLUSTRATIONS BY WILL CRAWFORD)

It took more than a week after the departure of the Sultan of Terregan for the natives to get their fill of celebration. While they feasted and danced, I made my plans for which the sixty elephants were to be broken.

The breaking of elephants, especially so large a herd, is a long, tedious job. I was thankful that I had Prince Omar with me to keep the natives working. The hunter who kills and skins his animals has a simple life compared with the collector, who must not only take the animals alive and unhurt, but convey them through miles of jungle, in a long, tedious job. I was

(Continued from page 16.)

CARE OF THE BODY.

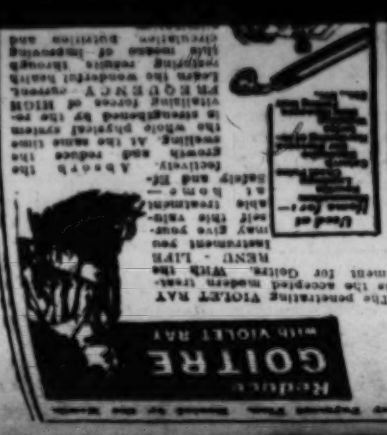
ease is for the most part due to the breaking down of the vital machine, as the result of the cumulative effects of unbiologic habits."

* * *

Salt.

FOLLOWING is by Louise Lust in the Herald of Health:

"Salt—chloride of sodium—is a constituent of the human body, and is always found in wheat and other grains and vegetables. Why not season food with vegetable salts? Table salt destroys natural flavor in vegetables, but if the salt eater abstains from it for a few weeks, unadorned or flavors will be discovered in





CARE OF THE BODY

CONDUCTED BY
HARRY ELLINGTON BROOK, N. D.

Diet, Health and Long Life.

A FEW weeks ago I commented on an article by Irvin Cobb, in the Saturday Post, wherein he showed how, after vainly trying drugs and exercise, he reduced his weight fifty pounds, and regained his health, by reducing his food consumption.

In the American Magazine for October another well known writer—Don Marquis—tells a story of the same kind. Like Cobb, he was greatly overweight, with a big abdomen, although not so big as Cobb's. Like Cobb, he waited until he had high blood pressure, neuritis and neuralgia, was threatened with apoplexy, and was properly scared. Like Cobb, he was a glutton. Like Cobb, he was cursed with a strong digestion and a big appetite—a short cut to sudden death. Like causes produce like effects.

Here is an outline of his usual breakfast, as he told a physician:

"I eat a very light breakfast. In fact, I eat scarcely any breakfast at all. All I eat is some orange juice and some cereal and two or three cups of coffee with sugar and cream, and a couple of eggs and a few pieces of toast and four or five slices of crisp bacon. I always have the bacon crisp, doctor, because I am afraid that if it is dripping with fat it might have a tendency to increase my fleshiness."

A hearty lunch and a gorging dinner, with gobs of food in between, and yet he wondered why he was carrying around a mountain of waste, or potential disease matter.

At length he ran across a sensible doctor, who gave him a diet list and said:

"Here, eat this for a while, and nothing more. But you won't do it. The d—dest fools are the fat fools. They have no moral fiber. They lack character. They are spiritually lazy. They stuff themselves till they die. I always think it is better for the world when one of them does die. They are no good in the world."

Then Marquis bought books and studied the building of the body by food. In seven months he took off fifty pounds. He writes:

"There are compensations for all these pains and perturbations. I can go up a flight of stairs now, for the first time in several years, without resting half a dozen times. My hair, which was quite gray, is coming in black again in spots. I wear a sixteen-and-a-half collar, instead of an eighteen collar. I hope to get down to fifteen-and-a-half in the next year. I had fallen arches, and they have spruced up again. I am not nearly so short of breath as formerly. I have not had a really bad attack with my heart for some months."

Any one can do the same—if they are willing to exercise will power, self control, self denial and patience. There is no other way.

In the same number of the American is an article by Stephen Smith, M.D., who has been called the world dean of the medical profession. He was rejected as physically unfit at the start of the Civil War. Then he was a confirmed dyspeptic. Today, at the age of 99, he is keen and alert, with a pink complexion and free of wrinkles. He can read a newspaper without glasses. From three to five hours a day he is in the habit of pounding a typewriter—on which he has recently been preparing a new address, revising old medical brochures, and shaping the outline of a book, which he hopes to make a combined autobiography and compendium of information about how to live long. He writes:

"A man is as old as he eats. We should be in the prime of life at 50, and should not begin to show real wear and tear until we are past 80.

"Neither fresh air nor physical culture can prolong life, to any great extent, if one persists in eating the wrong food, or too much food of any kind. The fact that I was not well for sixty years forced me to a meager diet of simple foods. As a result, I saved my stomach, and have the use of it now.

"I have become an addict of natural foods—grains, vegetables and fruits. Only occasionally do I eat meat. And my health has been better than ever before."

As I have said, anyone can do this, if they are willing to pay the price—if they are willing to give up sacrificing to their bellies.

There is no other way.

* *

Medical Monopoly.

DR. JOHN T. MILLER writes in the Character Builder:

"The writer was a student at a regular medical college twenty years ago, and has continued the study to the present. He has studied the newer systems of healing with an unprejudiced mind and has found in all schools of practice some truths that are helpful in the healing art. He has found some unselfish doctors in the medical ranks and counts some of them among his best friends; he has found others who are extremely selfish. In the drugless schools he has also found many unselfish practitioners who are devoting their lives to humanity's good; and he has found some who are as selfish as any who are found in the legalized school.

"This article is not written in defense of any school but in defense of public welfare. Medical monopoly is as dangerous as any other kind of monopoly, and it is recognized by many of the most careful students of social welfare that the medical trust is one of the most dangerous that the people of America are required to deal with. The promoters of this trust are irritating the people and are antagonizing every new school of practice, regardless of its merits. The time has come when citizens must unite to defend their interests."

* * *

Narrow-minded Healers.

E. W. COLLINS, who is an M.D. as well as an osteopath and a chiropractor, writes:

"The straight osteopath is narrow-minded and conceited and believes in the ten-finger osteopathy and nothing else. He does not believe in diet, proper combination of food, hydrotherapy or anything else—just manipulating the body, and the body will perform all its functions normally.

"The modern osteopath has absorbed everything that there is in the healing art. He has absorbed and is faking the chiropractor's method of adjustment. He desires to give anaesthetics and to perform major and minor surgery and in Pennsylvania they desire to vaccinate and inject serums. Many of the osteopath colleges at the present time are medical colleges teaching osteopathy as a side line so that there are no real true osteopaths today.

"The straight chiropractor is a man who believes in punching the spine, adjusting, as he calls it; and who does not believe in the use of air, water, light, heat, food or anything else—just adjust the spine and you can cure the body of anything from ingrown toenails to breach birth. Just give the recoil adjustment and everything will be O.K."

* * *

"Child Welfare."

A CORRESPONDENT writes:

"My daughter took her twenty months old baby to the 'Child Welfare' department at the county fair. The doctor said his tonsils were enlarged, and that she should have them attended to. I don't see how he could tell for the child would not open his mouth."

This correspondent fails to comprehend that the doctor was not interested in the tonsils, but in the money he would get for removal of the tonsils.

When you once grasp this basic fact, medical inconsistencies become comprehensible.

* * *

The End of Man.

DR. JOHN J. DOWLING, superintendent of the Boston City Hospital, told a reporter that "medical science" has conquered typhoid, lessened tuberculosis, and looks to the complete conquest of disease. This is so false, that it would be ludicrous, were it not sad.

Since the introduction of modern medical methods, length of life above forty has diminished, while tuberculosis and cancer have increased at a rate that alarms the world. This, notwithstanding—or because of—the immense sums expended on hospitals and "clinics."

"Civilization" and "medical science" are killing off people. Races of men have died out and disappeared. J. H. Kellogg, M.D., believes this may happen to the whole human race, if unnatural methods of living continue to spread. He writes:

"The war-time examinations showed that half the men between the ages of 21 and 30, when a man should be in his very prime, were so far below the standard of normal health and vigor that half of them were not only unfit for military service at the front, but incapable of being made fit by training. We lose from our population of 100,000,000 by death, 1,500,000 people every year; 3,000,000 people are sick all the time. An average of seven days are lost from labor by sickness every year. Tuberculosis is gaining ground. It kills one out of every ten of our population. Cancer kills one in twenty. Heart disease, Bright's disease, and other chronic maladies are rapidly gaining ground. While the average length of life is increasing, the number of people who attain great age is rapidly decreasing. In England and Wales the insane are increasing twice as fast as the sane, and in France ten times as fast. In France, England and Germany the birth rate is declining so rapidly that if it continues at its present rate a century hence not a child will be found in any of those countries, and in this country the decline of the birth-rate, if not so rapid, is none the less definite and constant.

"The fundamental cause of our trouble is unbiologic living. Man is a very old-fashioned animal, trying to live in a new-fangled way, in a manner that no animal ever before adventured, and so unnatural and so ill-adapted to his constitution and his requirements as to render his ultimate undoing inevitable. He is by nature a tropical creature, an open-air dweller. The business man, incarcerated behind the bars of his counting-room, with his male assistants, dies at the premature age of 56 years, while the farmer, whose vocation keeps him in the open, lives to 55.

"Man is naturally a low-protein feeder, like his relatives, those sturdy forest men, the chimpanzee and the gorilla. The gorilla has adhered to the original bill of fare, and today is king of that portion of the Kongo in which he lives, not a lion being found within a space of 400 miles square in which the forest monarch reigns supreme. The gorilla dies in captivity in a few months. The imprisoned business man lingers longer but dies fifty years before his time.

"While acute disease is usually the result of accident or infection, chronic dis-

MEDICINE THAT HEALS INTERNALLY
A Great Discovery

O-M

INFLAMMATION TABLETS

About Adenoids

We are often asked if our O-M Tablets are good for adenoids. Adenoids seldom, if ever, develop before the sixteenth year. Children under sixteen do not have adenoids. They may have worms, but not adenoids. Give your child an O-M Tablet every other day for a few days—if small, cut Tablets in half. —Even a sample may save it from having the roof of its mouth torn out.

Don't stand for any kind of an operation until you have tried these tablets. They are positively working wonders and since you can try them for only ten cents why not try them and see for yourself?

O-M Tablets represent one of the finest and most efficient constitutional remedies ever offered direct to the people free of prescription charge. Their direct healing action and tonic insure permanency and quick results.

A General Builder

Used in the treatment of all stomach, kidney, bladder, liver and intestinal trouble, in indigestion, dyspepsia, fermentation, gastritis, constipation, colitis, appendicitis, any inflamed or catarrhal condition of the mucous linings. Two to three doses relieve inflammation of the bladder. A sample often stops stomach trouble. Try them and see what they will do for you.

Demonstration or Trial Sample as proof to all. Send this notice with 10c in stamps or coin. Address Old Mission Laboratories, Pasadena, Cal. Large sizes 65c and $1, at druggists and by mail.

HEALTH RESTORED
BY NATURAL METHODS
HARRY ELLINGTON BROOK, N. D.
Send stamped, directed envelope for pamphlet
THE NATURE CURE
Mail Address, P. O. Box 415, Los Angeles.

Linda Burfield Hazzard, D. O.
Fasting Specialist-Dietitian
AUTHOR OF
"Fasting for the Cure of Disease,"
"Diet in Disease and Systemic Cleansing," Etc.
Address for summer months, Olalla, Wash.



If you are well you need Youth to tel you how to retain youth. -If not well, then you need Youth to sho you how to obtain youth.
Youth tels in plain language just what you want to kno — vital secrets that many hav vainly saut to learn.
Youth tels how the author has cured thousands of men and women of stomach trubls — how he has cured 199 out of 200 cases of tuberculosis — how he has brot helth and joy to thousands of men and women afflicted with ailments peculiar to their sex — tels his method of painless childbirth, and of infant-feeding without milk.
Youth shows how 90 cents of the food-dollar is simply wasted.
From 40 years of successful practis the author has gleand, and now — in Youth — presents knoledge never befor narrated — knoledge gleand along The Natural Way.

Birth Control
Painless Childbirth without Dopes
Infants' Diseases
Pregnancy often not "prayd for"
Painful Menstruation
All Children or Legitimate
Desire—"Mind over Matter"
Sexual Disorders
Sifilis
Gonorrea
Tuberculosis
Asthma
Drug Habits
Body and Mind Development
Over 150 Menus given
Breasts-their Care and Development
Constipation
Circumcision
Gland Implantation
Sex Problems
Vivisection
The Trail from Whence to Whither
Gum Chewing —Etc.

—These ar a few of the 125 topics in Youth

190 Illustrations—284 Pages—Cros-Indext India-tint eg shel finisht Book Paper—Special ink and Type to meet the eyes requirements Beautifully bound in gros-graind black cloth Semi-Flexibl—Gold Stampt—Round Corners

Prepaid anywhere on receit of
$4.00

Publisht by the Author
327-333 South Alvarado Street
Los Angeles, California

By same author—A LECTURE COURSE TO PHYSICIANS—PROSTATIC DISEAS AND IMPOTENCY—THINK—Etc.

(Second Page.)

COUP.

Rome Have

J
o enter Budapest
rmy advisers, de-
les voted to em-
and other facts
ong-distance tele-
rhem the communi-
made impossible.

two weeks ago
ed to enter, but
d the adventure
are buzzing with
political intrigue
n agreement
between Charles
and Jugo-Slavia
ure began, it is
d Italy will gain
rance Hungarian
y of resurrection
e in the future.
3 SILENCED.
apers were pre-
thing the news of
rror's coup until

(Second Page.)

ance for liquidation
discussion of Po-
ters, questions en-
nal phase of com-
e arrival of Japa-
Spania, the Ger-
i here. The visitors
overnment officials
by thousands.
ranks, heading the
staff, in a state-
ches for "the enc-
task initiated by
with the object of
nations from the
id from the heavy
ital to the rivalry
ell as from the de-
ns who fell in the
hot died in vain."
r was "not the
by his compan-
our respect and
e success of the
delegation's ar-
ed by impressive
Union Station. Of-
the State Depart-
l Navy had escort-
before the mili-
the Japanese na-
lowing with the
nner."
IT CROWDS.
les were waiting
, preceded by a
accompanied by
began the proces-
. Crowds in the
id applauded.
added the six other
egates, while Vis-
to was the senior
er, "at pleasure." Gen.
illitary attache of
assy, said, "that I
charged with an
, and renew the
by American ac-
an Francisco," he
h an enthusiastic
e been enjoying a
p, thanks to the
lity shown us by
f State and the
authorities and
was posted in Ba-
or, I cannot help

POTTERS

by J. P. McEvoy



Falls and Trails of Lower Eaton Canyon.

BY FRANCES MATHILDA PURDY.
(WITH ILLUSTRATIONS BY THE AUTHOR.)



The Genie of the Falls. (Rock face on left.)

COMPARATIVELY few among the friends of Southern California's labyrinth of mountain trails know of this hidden, but very easily accessible waterfall, pouring smoothly over the lip of its bowl-like rock from the height of some 200 or 300 feet and plashing, with cool suggestion, into a glistening green pool below.

The whole of Eaton's Canyon appears on the map as a snakelike dividing line between Mt. Lowe and Mt. Wilson, wriggling its way up to San Gabriel Peak, and crossing the Lowe-Wilson trail about half the distance between the two points, as it pursues its devious way to the summits. This Upper Eaton's Canyon offers wonderful surprises to the well-booted and rough-clad hiker. There are whole mesas covered with the marvelously upright, creamy waxen bloom of spiky yuccas, more poetically, and most approximately, called in the musical Spanish language "Candelabro de Dios," or the Candelabra of God. There are also one or two splendidly equipped mountain camps in this seldom visited region, one of which is reached by the toll road. Good trails through its wilderness of beauty have only been available for a comparatively short time, and as it lies somewhat away from the better known trails, practically undiscovered country is offered to anyone fond of exploring the less advertised and infrequently patronized parts of our magnificent Sierras.

However, Upper Eaton's Canyon is another story, the present article being designed to direct the attention of unaccustomed, but nature-loving city dwellers towards what remains today, from its peculiarly isolated position, a little known, but gloriously wild spot—a pocket, as it were, in one of the innumerable folds of Mother Nature's well-worn garments.

The walls of this "pocket" rise a sheer 200 or 300 feet from its boulder-strewn floor, and shut in this end of the canyon completely, no means whatever being afforded for leaving it in the way of a trail up and out, save by the path leading in. Its size is comparatively small, and its walls, being so high and steepy perpendicular, the warm sun's rays have a very difficult time of it in trying to reach the scant vegetation growing on the sides and along the edges of this secluded retreat.

The Turbid Flood is Carried Off in a Boulder-covered Area.

ITS rocky floor is without doubt at flood times the entire bed of the pool, which, when filled, reaches evidently from wall to wall. Into this, during the rainy season, thunders the double fall of water, causing it continually to overflow, spilling down the canyon and out into what is known as Eaton's Wash. This widening, boulder-covered area carried off the turbid, excess waters along the feet of the overhanging mountains, under the old bridge, past the Mt. Wilson tollhouse, and out across the flat country to the sea. This arroyo is closely followed by Altadena drive to the Foothill Boulevard.

At flood times it would hardly be possible to reach Lower Eaton's Canyon for that reason, but the summer aspect worn by this lonely glen is very different indeed. The rushing torrent, dwindled now to a silvery stream, drops leisurely and gracefully over the edge of the rocks into the quiet, tree-mirrored pool, whose golden green depths, like some aquarium of the wild, hold beautiful, red swimming monsters two or three inches long. There are darting, speckled minnows, some day to become victims of the cautious angler's careful rod, tiny frogs, skimming water bugs and many other wetly interesting "water babies." The glassy surface faithfully duplicates overhanging alders and the tender greenish yellow of young bushes clinging precariously to the upright sides of rocky walls, but is occasionally ruffled into a miniature storm of wavelets by some cool draft sucking up the canyon from below. And then this wind, seeking an outlet, and finding no opening except at the top, flies round and round, a small tornado, finally rushing off through the broken edge of the cliff from which tumbles and gushes the fall, furiously blowing the narrow stream upward and outward in a fan-shaped, feathery mist, so great is the force with which it strikes the water on its way out.

There is an enchanted wierdness about this spot, a hushed stillness, which seems to warrant and confirm an old Indian legend.

To this retreat, one summer day long ago, came a beautiful slender Indian maiden and her bridegroom.

They placed the bridal tepee so that it faced the singing waterfall, with its back to the rocky wall, and day and night the music of falling waters wooed them from thoughts of the world of strife and danger, so far away, seemingly, yet, in reality, so terribly near and unescapable.

And the young bride wove happily at her bead work, while her husband smoked away the idle hours of his honeymoon, in peaceful security.

But, while the trail into this paradise was always within range of his ready arrow, should any hostile foot steal upon it, and he knew that no other way in was possible, yet, unknown to him, high overhead among the rocks, dwelt a grim evil spirit, who had long ago chosen this as his home. Its loneliness suited his black deeds, and to those mortals who by chance happened upon it he visited his wrath in such punishment that they never returned to trouble his wicked plans.

At first the sight of these two provoked his determination to follow his usual methods, and he began by sending a maddened wind flying through the glen, blowing down the tepee, which he followed by hurling rocks from the edge above, pelting them until in terror they were forced to crouch close under the hard rock face until his wrath had somewhat abated.

As he watched them from above replace their tepee, the great beauty of the young maiden caught his fancy, and he determined to steal her for his own.

A Graceful Deer Came Down to the Pool to Drink.

THAT night, while the round-eyed silver moon peered in at midnight, he took the shape of a graceful deer, and stood at the brink of the pool to drink, purposely stumbling over a stone.

The bridegroom awakened, and seeing the object of many a long day's chase so near at hand, grasped his bow and stole from the tepee without awakening his bride.

But the beautiful doe leapt away down the trail before his bow could send its arrow in her direction, and he followed closely after, visions of surprising his bride with much venison luring him farther and farther each moment until, in the black shadow of a great mountain, the deer vanished.

The moon was low, but he started back at once, utter weariness almost overcoming his apprehension that his bride was in some terrible danger, and as dawn revealed the familiar scene to his blurred senses, he knew the truth of his fears. She was gone!

Wildly searching the crevices and ledges of what now appeared to him as a narrow tomb, his eyes at last rested with horror upon the damp cavern beneath the waterfall.

There, beneath the falling waters, whose veil almost screened her from his sight, sat his bride, in an enchanted silence, while above, and to the left, his ugly face overhanging the cavern, his chin almost touching the dripping fall, crouched the genie, a cold, contemptuous sneer upon his features, watching his prey.

Tortured with agony the bridegroom sprang to the rescue of his bride, and in midair was caught by the waterfall and hurled to the pool below, his dying call to the maiden borne away by the sighing wind.

The watching evil one still broods above the fall, and his features may be inspected by any visitor today, or brought away in photographic souvenirs, but of the maiden there is no trace, except perhaps in the slender blowing stream of the waterfall.

An Ideal Spot For a Day of Picnicking is Found Here.

TO THE idly curious alone, or those desirous of merely finding a not too remotely picturesque "picnic lunchroom," this beautiful place holds out the greatest attraction of any near by, in being so easily reached. But little exertion is necessary, after alighting from motor, or stage, at the Mt. Wilson tollhouse, beyond a slight detour around the building, to the right, which at once discloses the toll road bridge across the arroyo. Reaching the bridge, a small flight of stone steps is seen leading down into the canyon, making the descent perfectly comfortable for those who have arrived on the scene in city garb.

An interesting tunnel, from all appearances some old mine of earlier days, now filled with water and giving forth mysterious hollow echoes, offers opportunity for the curious, at the beginning of this trail. But the tunnel of greenness ahead soon offers a counter-attraction, as it wanders along the bed of the stream, twisting and turning, with occasional flights of rock steps, for a distance of about equal to three city blocks.

And just at this point is the reason why this waterfall usually escapes attention. Because, to the right, and across the babbling stream appears nailed to a tree one of those characteristically informal signs peculiar to our California mountain trails. And this, besides disclosing the inviting information that some hitherto unheard of vacation place is only some "three miles" farther, offers, for the expenditure of a quite small amount of exertion, all the well known and appreciated comforts of our mountain camps and more particularly, cold, icy things to drink. Few can resist this seductively well-calculated offer, which usually lures the thirstily investigating and pantingly hopeful climber past this point. When, only a few steps around the bend is the surprising sight of a beautiful, never before told about waterfall, wasting its charm and music upon the unresponsive rocks!

But to the real hiker and trail lover there is an even more delightful way to get there. This consists in starting from



The Serpentine Trail.



Tawney rugged slopes.

Los Angeles, in the manner sanctioned by custom, and followed by thousands of hardy "city mountaineers," along a trail whose beginning is at one of those gateways above which are magic signs. To the duly commonplace and uninitiate, these signs merely set forth the names, as ordinary destinations, of "citylets" along our great mountain chain, from Los Angeles to San Bernardino. But these sweet names, to the hordes of waiting, kahki-clad joy seekers, translate themselves in terms of canyon, mountain top and shaded streams, most of our small and lovely, orange perfumed towns in that direction usually serving also as the starting point for all well-known camps in the Sierras.

Through one of these gateways the train for Pasadena is taken, and a transfer secured to North Lake avenue, the cars going east on Colorado street, in Pasadena, to the end of the line.

The Trail Down is Within Sight of Mt. Wilson's Rugged Flanks.

FROM here, down to the tollhouse, is an easy walk, fronting the inspiring flanks on which Mt. Wilson auto road is plainly to be seen zig-zagging its way up in the golden sunshine, and all too soon Altadena drive is reached, as it crosses in front of the tollhouse, surrounded by hordes of honking motors, impatient to be off up the mountain.

But the hikers follow this boulevard to the right for about half a mile, until a charming little bungalow is reached, perched on the brink of an embankment overlooking the wash, and down this embankment the polite owner has cut a road leading directly into the wonderland beneath.

This in turn becomes a serpentine trail among parklike vistas. Through green, sun-dappled retreats, it winds, past lovely spots that fairly beg to be occupied by picnic baskets and lazy Times Magazine readers, showing occasional revelations of blue sky decorated with leafy patterns, at intervals the foliage falling apart to frame tawny rugged slopes, Mt. Lowe peering over the ridge in front.

At this point an abandoned and ancient stage depot and shed appears, relic of less speedy, but probably fully as pleasant days of the past, offering picturesque possibilities for the camera from a historic standpoint, and, after a few steps upon this graveled road, that part of it is reached which is crossed by the bridge, and it is necessary to step aside that the haughty motors may spin up the dizzy heights.

From here the steps lead the way on down to the path which holds such lovely possibilities for the pleasure-seeking jaded worker, who, from only one afternoon spent in this quietly entrancing corner of the great outdoors, will return, refreshed and invigorated to meet the daily grind with a mind stored full of the charm of Lower Eaton Canyon.

Go pack your picnic basket. Leave the noisy city's walls,
And tread the loitering path that leads to Lower Eaton's Falls.

THE CRUISE OF THE U-R-NEXT.

BY FRANCES WEEKMAN.

FOR three weeks William Bigger followed Myrtilla Swain about, trying to get a chance to propose. Though they were guests at the same summer hotel and ate at the same table, Miss Swain was nearly always one of a group of noisy young people. On the hotel porch the older women were on duty, and nothing escaped their eyes and ears. Mr. Bigger even considered proposing by letter; but that seemed absurd, as he was in Myrtilla's company practically all day. Finally, after he had been stalking Myrtilla for six hours without getting one minute alone with her, William sat down in despair on a bench overlooking the river. He noted the rowboats gliding gently on the placid water, propelled in an easy manner by young men, and carrying beautiful young ladies.

A happy thought came to William. He would invite Myrtilla to a ride on the river, hire a boat just large enough for two, and propose while they were gently gliding, etc. William had never rowed a boat, but who couldn't row a boat? A more inane occupation could not be imagined. William hurried to the hotel and found Myrtilla alone. Some young people were already approaching, and he hastily invited her. Myrtilla consented, offering to bring a lunch, and the day was set.

The appointed time found William arrayed in white duck trousers, white shoes and a silk shirtwaist. The nautical character of his expedition was indicated by a yachting cap. This had a couple of loose ribbon ends whose functions seemed to be to obscure William's vision. When he opened his mouth to greet Myrtilla, the ribbons took advantage of the fact to fly down his throat and nearly choke him. Miss Swain burst into a giggle, then she rolled the ribbons into a harmless knot.

Myrtilla wore an outing costume of georgette crepe with a white lace hat. William found he could rent only an old tublike boat with its name "U-R-Next," painted on it. Myrtilla jumped up and down so that her brown curls bobbed about in a fascinating way.

"Oh, we're going to have a glorious time," she cried. She hopped gaily into the boat and William hopped after her. His new shoes slid on the damp bottom of the boat. He lurched against Myrtilla and almost shoved her overboard.

"Be careful," she screamed, and the owner of the "U-R-Next" inquired: "Tryin' to drown the leddy?" William made no reply, but sat down and grasped the oars. He was surprised at the resistance they offered to his efforts. He finally managed to free his boat from the craft around him, accompanied by a chorus of "Hey, look out," from other boatmen. Myrtilla opened the lunch as soon as they started. William found it necessary to keep his mind on the rowing, and Myrtilla insisted on feeding him. While she was untying the box, William had a vision of ham sandwiches, hard boiled eggs and pie. The lunch was packed from a purely feminine point of view, and consisted of chocolate cake, chocolate caramels, milk chocolate, chocolate covered cherries and chocolate creams. Mr. Bigger cared but little for chocolate at any time; and he was even less fond of it when Myrtilla had finished cramming the soft, sweet stuff into his mouth. He felt sickish. Myrtilla's face wobbled strangely, and coppery green lights waved slowly before his eyes.

William could not understand why the oars acted so. When he dipped them into the water they suddenly became heavy, they sank, turned over, almost slid from his hands, and dipped straight down as though some imp of the river was holding them. When he managed to pull them up, they shot up out of the water as if alive. On the whole, the boat had better manners than the oars. At first it moved along quietly, but soon became affected by the evil example of the oars. It veered from one side to the other, and once turned round in a circle while William made every effort to stop it.

Myrtilla eyed William with a puzzled look. It evidently did not occur to her that William had never before rowed a boat. A small boy in a dilapidated rowboat passed them swiftly, came back to meet them, performed military exercises with one oar while paddling with the other, and made himself quite obnoxious. He slipped alongside and with a grin, asked William:

"Mister, are you drunk, or is it the boat?"

William could not propose under such circumstances. But the boy disappeared, the boat decided to move along decorously of itself, and William took advantage of the respite.

"Myrtilla," he began, "I brought you out here to tell you—"

"Hey, cut it out!" yelled a masculine voice. At the same instant the boat collided with another, and two feminine screams pierced the air—one from Myrtilla, and one from a girl in the other boat.

"What the heck!" went on the other man. "Why don't you watch where you're going?" He gave William's boat a vicious shove and it rolled dangerously. Mr. Bigger slapped the water with an oar and a spray flew up and descended on Miss Swain's upturned face. She hastily pecked with a handkerchief at her face, in what seemed to William an odd fashion. He watched her carefully dabbing, and remarked, "Take one of my clean handkerchiefs and wipe it off."

"Keep still," snapped Myrtilla. The girl in the other boat giggled and asked:

"Why don't you use the waterproof kind?" at which Myrtilla became exceedingly angry. William looked from one girl to the other, trying to understand the scene.

"Well, beat it!" demanded the other young man. "Shove off! Git away!" William made desperate efforts to git away, but succeeded only in sending up another shower, which fell on the sun-browned face of the other girl.

"Say," remarked the young man, "you must think this is a park and you're the fountain!" Both girls giggled. William ignored the fellow, and said to the girl:

"I beg your pardon a thousand times," to which she replied, with a great affectation of dignity: "Once is enough. But," relapsing into her giggle, "it won't hurt me to get wet. I don't use it anyway." This statement caused Myrtilla's face to again flame in vexation. The other boat moved away, leaving in its wake the derisive giggles of the brown-skinned girl.

An inviting bend in the river came into view. William still hoped he might fulfill the object of his trip. Myrtilla resumed her happy demeanor and looked entrancingly pretty. Her eyes danced and her curls lifted gracefully in the breeze. They turned the bend, the boat gradually slipped toward the right bank, and William began:

"Myrtilla, I brought you here so we could be alone—"

"Back water! Back water!" shrieked Myrtilla.

William chopped the water with his oars, but an overhanging tree caught Myrtilla's hat and pulled it from her head. William was astonished to see, suspended from the hat, all of Myrtilla's curls! Her own brown hair was plastered closely against her head.

Her face flamed and her eyes snapped.

"Get my hat!" she sputtered. William obeyed. When he felt the curls in his hand he remembered his frequent desire to touch them. But he never supposed they were not part and parcel of his lady love. He handed the hat to Myrtilla, who slapped it on her head.

"Myrtilla," William offered, "you need not mind about the curls, though I always thought—"

The Reason.

A southern colored woman calls her little boy "Prescription."

"What an odd name," a visitor said to her. "Why in the world do you call him that?"

"Ah calls him dat," was the reply, "becuz Ah has such hahd work gettin' him filled."—[Boston Transcript.

Valuable Find.

Excavations being carried on at Delphi by the French school in Athens have resulted in the discovery in a tomb of a vase believed to be of great value, because it bears the signature of the noted ceramist Phasides, only two pieces of whose work have hitherto been extant.

FACE AT THE WINDOW.

(Continued from page 5.)

The man raised upward, over his head, the gun he had seized, and with a sudden motion brought the butt down on the table with a resounding crash. The man's hand opened and the gun fell to the floor. Then, with a cry of terror, he sank down on the bench and buried his face in his hands.

Outside the great yellow moon of early winter, arising late, was coming up over the silhouetted line of purple mountains to the eastward. It illumined the cabin with a faint radiance, disclosing the woman crouching beneath the table.

The man saw her, pointed his weapon point-blank at her face and fired.

To Cora McBride, prostrate there in her terror, the impact of the bullet felt like the blow of a stick upon the cheek bone rocking her head. Her cheek felt warmly numb. She pressed a quick hand involuntarily against it, and drew it away sticky with blood.

Click! Click! Click!

Three times the revolver mechanism was worked to accomplish her destruction. But there was no further report. The cylinder was empty.

"Where's your cartridges?" he cried wildly. "You got more; gimme that belt!"

She felt his touch upon her. His crazy fingers tried to unbutton the clasp of the belt and holster. But he could secure neither while she fought him. He pinioned her at length with his knee. His fingers secured a fistful of the cylinders from her girdle, and he opened the chamber of the revolver.

She tried to struggle loose, but the lunatic held her mercilessly. He continued the mechanical loading of the revolver.

The semidarkness of the hut, the outline of the moon afar through the uncurtained window—these swam before her. . . . Suddenly her eyes rivited on that curtainless window and she uttered a terrifying cry.

Ruggam turned.

Outlined in the window aperture against the low-hung moon Martin Wiley, the murdered deputy, was staring into the cabin!

From the fugitive's throat came a gurgle. Some of the cartridges he held spilled to the flooring. Above her his figure became rigid. There was no mistaking the identity of the apparition. They saw his dark pompadour and the outline of his skull. As that horrible silhouette remained there, Wiley's pompadour lifted slightly as it had done in life.

The cry in the convict's throat broke forth into words.

"Mart Wiley!" he cried. "Mart Wiley! Mart—Wiley!"

Clear, sharp, distinct was the shape of that never-to-be-forgotten pompadour against the disk of the winter moon. His features could not be discerned, for the source of light was behind him, but the silhouette was sufficient. It was Martin Wiley; he was alive. His head and his wirelike hair were moving—rising, falling.

Ruggam, his eyes rivited upon the phantom, recoiled mechanically to the western wall. He finished loading the revolver by the sense of touch. Then:

[illegible] sounded through the silent forest [illegible] miles away.

But the silhouette in the window remained.

Once or twice it moved slightly as though in surprise; that was all. The pompadour rose in bellicose retaliation as always when Wiley was angered or excited. But to bullets fired from an earthly gun the murdered deputy's ghost, arisen in these winter woods to prevent another slaughter, was impervious.

Ruggam saw; he shrieked. He broke the gun and spilled out the empty shells. He fumbled in more cartridges, locked the barrel and fired again and again, until once more it was empty.

Still the apparition remained.

The man in the dementia hurled the weapon. It struck the sash and carooned off, hitting the stove. Then Hap Ruggam collapsed upon the floor.

The woman sprang up. She found the rope thongs which had bound her pack to her shoulders. With steel-taut nerves, she tied his hands; she tied his ankles; she connected the two bindings tightly behind him. Her task accomplished, she thought to glance up at the window.

Wiley's ghost had disappeared.

Sheriff Crumpett and his party broke into the Lyons clearing within an hour. They had arrived in answer to five successive shots a few moments apart, the signal agreed upon. The mystery to them, however, was that those five shots had been fired by some one not of their party.

The Sheriff and his men found the McBride woman, her clothing half torn from her body, her features powder-marked and blood-stained; game to the last, woman-fashion weeping only now that all was over. They found, too, the man they had combed the country to find—struggling fruitlessly in his bonds, her prisoner.

On the snow outside under the window they came upon a black porcupine about the size of a man's head which, scenting food within the cabin, had climbed to the sill, and after the habit of these little animals, had required fifteen bullets pumped into its carcass before it would release its hold.

Even in death its quills were raised in uncanny duplication of Mart Wiley's pompadour.

[Copyright, All rights reserved.]
[Printed by arrangement with Metropolitan Newspaper Service, New York.]

New Location
PACIFIC ROSE CO.
Western Ave., between Temple and Oakwood St.
Roses, Palms, Shrubs and all kinds of Nursery Stock.
Imported Japanese Granite and Stone Lanterns.

Palms
Cocos Plumosa
Special Sale
Asahi Nursery
7285 Santa Monica Blvd
Phone 579218

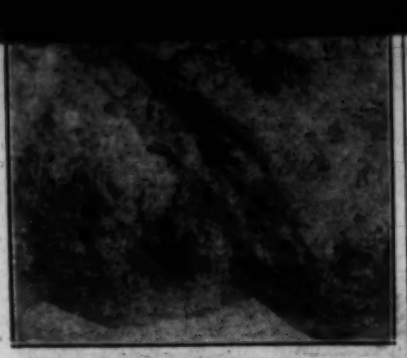
FLOWERING BULBS FLOWERING BULBS
HYACINTHS, NARCISSUS, JONQUILS, DAFFODILS, TULIPS, SPANISH AND DUTCH IRIS, OXALIS, IXIAS, SPARAXIS, FREESIAS, AMARYLLIS, WATSONIAS, RANUNCULAS, CALLA LILY, MARIPOSA, FOR WINTER AND SPRING FLOWERS.
ASK FOR BULB CATALOG. MAILED ON REQUEST.
Headquarters for California Wild Flower Seeds
Plant Payne's Christmas Flowering Sweet Peas Now
EVERYTHING FOR THE GARDEN
THEODORE PAYNE 345 South Main St. Los Angeles

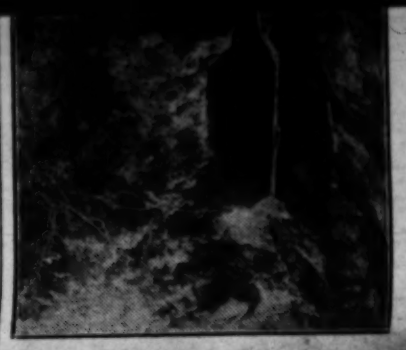
Removal Sale!
KADO & YAMADA
Landscape Designers and Contractors
SOLD FOR SCHOOL SITE
Sacrifice of 10,000 choice Plants including Boxwood, Himalayan Cedar, Palms and Scotch Heather. Come and make an early selection. Then let us design and construct your garden.
Phone Holly 5431.
Sales Yards: 1341-3 and 1401 N. Bronson, Ave.
Growing Grounds, 1500-2 North Bronson Ave.

Falls and Trails of Lower Eaton Canyon.

BY FRANCES MATHILDA PURDY.

(WITH ILLUSTRATIONS BY THE AUTHOR.)





sible to reach Lower Eaton's Canyon for that reason, but the summer aspect worn by this lonely Eden is very different indeed. The rushing torrent, dwindled now to a silvery stream, drops leisurely and gracefully over the edge of the rocks into the quiet, tree-mirrored pool, whose golden green depths, like some aquarium of the wild, bold beautiful, red swimming monsters two or three inches long. There are darting, speckled minnows, some day to become victims of the cautious angler's careful rod, tiny frogs, skimming water bugs, and many other tasty delectable

POTTERS

by J. P. McEvoy



ILLUSTRATIONS BY J. H. STRUBEL.

"And so Home and to Bed."

SCENE I—THE CAMP FIRE SOIREE.

It is night, and everybody is sitting around a huge camp fire, waiting for some one with the courage to start the entertainment. There is the usual half-hearted song started by somebody whose spirit is willing but whose pipes are weak, but nobody joins in and it trails off . . . but hold! one of those present can recite Gunga Din . . . alas, there always seems to be somebody present who can and, what is more, WILL recite Gunga Din . . . or The Shooting of Dan McGrew . . . shooting was too good for him, curse him.

RECITER (in a sing-song:) It was Din! Din! Din! You limping lump o' brick dust, Gunga Din! Hi! slippery hithertoo! Water! Get it! Panee las! You squidgy-nosed old idol, Gunga Din!

(Which is nothing to what he has been called since.)

tone which can be heard all over the place:) Isn't that grand! Don't you just love Kipling! He's so virile, so rugged, so manly, so . . . so . . .

SECOND SCHOOL-TEACHER: Exactly!

RECITER (still going it.) 'E'll be squattin' on the coals giving drink to poor damned souls, and I'll get a swig in hell from Gunga Din.

(Ah, so they are both going there! Good!) (And still later.)

You're a better man than I am, Gunga Din.

(Which isn't giving Gunga much the best of it!)

GIRL (piping up in a wee small voice:) She sat in a hammock and played her guitar, played her guitar, played her guitar; she sat in her hammock . . .

(Nobody seems to have the courage to chime in, so the song dies out, leaving the poor girl in her hammock, playing her guitar.)

VOICE: Doesn't somebody know a good story?

MA (to Pa:) You know a lot of stories; tell 'em one.

PA (scared to death:) Sh-h-h-h—

CHO.: Oh, do tell us a story!

PA: Ah, I don't know any stories; honest, I don't.

MA (who seems to have a gift for getting Pa into predicaments like this:) Why, of course you do. Tell 'em that one about the two Irishmen named Pat and Mike.

(For a wonder they weren't named Ivan and Leo . . . but Pa finally is persuaded to tell it, much against his better judgment . . . he told them he didn't remember it very well . . . he made good after spreading it over five minutes by forgetting the point . . . the crowd seemed even more subdued after that until the inevitable Poison Ivy quartet got under way.)

QUARTET (every one starting off just a little flat, but gradually getting together:) I got shoes (He's got shoes)—All God's children's got shoes. When I go to heaven gonna put on my shoes, gonna walk all over God's heaven.

(Cho.) Heaven-n-n-n-n—Heaven-n-n-n-n. Everybody talks about heaven—ain't a'gwine there. Heaven-n-n-n-n—Heaven-n-n-n-n—gonna walk all over God's heaven.

(Pa under cover of the music is telling a select group the one about the Negro lady who said there wasn't no justice, nohow.)

MA (to neighbor:) I'll be getting neuralgy sitting around here on this damp ground.

FIRST SCHOOL-TEACHER (after applause for song:) Don't you just adore those Negro Spirituelles . . . they're so individual, so rhythmic, so characteristic, so . . . so . . .

SECOND SCHOOL-TEACHER: Exactly; just what I've always said.

(Enthusiastic applause by group as Cowpuncher Guide with uke comes up. Cries of "Give us Frankie and Johnny.")

GUIDE (sings.) Frankie and Johnny were lovers—O, Lordy, how they could love! Swore to be true to either, true as the bright stars above.

(Cho.) He was her man, but he done her wrong, Johnny went down to the corner to get him a cool glass of beer. Frankie went down in a hour or so and said: "Has Johnny been here?

(Cho.) He was my man, but he done me wrong."

Frankie went back to the corner—this time it wasn't for fun; sewed in her yellow kimono was a blue-barreled forty-four gun,

(Everybody joins in:) To shoot her man, who done her wrong.

Johnny ran down the back staircase, shouting, "Honey, for Gawd's sake, don't shoot!" but Frankie cut loose with her big forty-four, and the gun went a-toot-a-toot-toot—

(Cho.) She shot her man, who done her wrong.

PA (aside:) That makes me homesick for Chicago.

GUIDE: Bring out your rubber-tired hearses, bring out your rubber-tired hacks, Take poor Johnny to the graveyard, and never bring him back.

(Wild Cho.) He was my man, but he done me wrong.

(And then many more verses to tell how Frankie was locked up and tied and sentenced and electrocuted. The last scene is very touching . . .)

GUIDE: They put poor Frankie in the 'lectric chair and turned the current on; ten thousand volts shot through her frame, and to hell they both have gone.

EVERYBODY: She and her man, who done her wrong.

(Which one might call the end of a perfect day.)



"You know a lot of stories. Tell 'em one."

SCENE II—THE LAST TRIP.

On the top of Lookout Mountain, a short ride from Denver, is the final resting place of Buffalo Bill. . . . Hither the tourists come in great crowds, and the Potters feel they, too, should go there on the last day of their vacation . . . near the grave is a small cabin which houses a large collection of Buffalo Billania, so to speak—his saddles, guns, trophies, pictures, etc. . . . but why in the name of all that's historic and sacred did some dumbbell install a player piano in this museum?



"Here's a swell rock, Ma. I'll get it for you."

MA (pointing to picture:) Is that Buffalo Bill?

PA: Why, didn't you ever see his picture before? I thought everybody had seen that.

MA: You don't have to be so snappy. I asked you a civil question, didn't I?

BILL: Oh, look here's his gun. Some artillery, I'll say. I'll bet he pushed over a few Indians in his time.

MAMIE. What did he want to kill them for? They didn't do anything to him, did they?

BILL: Didn't they, eh? That's all you know about it.

MAMIE: You don't know anything about it except what somebody told you, and they read it somewhere.

BILL: Zat so!

TOURIST (struggling to express deep feeling:) Well, well, so this is Buffalo Bill's saddle! Well, well!

(Some moron starts the player piano on "The Whang Whang Blues.")

MA (who is a glutton for mortuary details:) Let's go look at the grave.

(The Potters find it surrounded by a high iron fence, which it was necessary to erect to keep the tourists from taking all the rocks out of the grave for souvenirs. Even now they reach through the bars and clinch over after them, and each spring it is necessary to pile several more wagonloads on it. Among other things on the grave is a broken coco-cola bottle—the anonymous donor might at least have had the decency to make it a pint flash.)

LADY TOURIST (reaching through bars for rock:) I'd rather have a little one and have it white.

BILL: Here's a swell rock, Ma. I'll get it for you.

MAMIE: Get me one, too.

FIRST YOUNG TOURIST (looking out over Colorado:) So this is Lookout Mountain, eh?

SECOND YOUNG TOURIST: I'll say it is.

FIRST YOUNG TOURIST: You'll have to look out here or you'll fall off.

SECOND YOUNG TOURIST. Tee hee, I'll say.

FIRST YOUNG TOURIST: Some fall, I'll tell the world.

SECOND YOUNG TOURIST: Thats' why it's called Lookout Mountain. You have to look out or you'll fall off, see?



"Is that Buffalo Bill?"

(The Potters decide the trip, to be a success, should include a snapshot of them posed in front of the grave . . .)

MAMIE: Push your hat up just a little bit, Ma—it hides your face . . . There, now, look pleasant—everybody . . . (snap) . . . I think somebody moved.

PA (nervously:) The bus is leaving; my Lord, you're slow. I've seen enough . . . c'mon, let's go.

(And so ends the Potter vacation . . . but that night just before they got on the train Ma got a card from Mrs. Rankin, which had been following her for a week. "We have a wonderful surprise to tell you when you come home," she read. "It's about the oil leases, too. Hope you're having a lovely time. Wish we could be with you." A wonderful surprise. What can it mean? Do you suppose . . .? But no, Ma can't bear to suppose such a thing . . .)

(And that's that—until next Sunday.)

Airmen Study Birds.

New light is to be thrown on a fascinating but little known subject—the height birds attain in flight, and more especially the altitudes at which they fly while migrating.

Pilots of commercial airplanes are to be asked to observe bird-flight on a precise and organized scale.

Air-express pilots say they rarely see a bird above a height of about 3000 feet, but recently when at 12,000 feet one pilot saw a couple of birds several thousand feet higher than he was. He believes they were eagles.

As to the height attained by birds when on migration, a theory has been held that the birds reach sometimes an elevation of 20,000 feet, but more recent opinion suggests an average of about 5000 feet.

Pilots will also report on the speed of birds. Swifts, the fastest birds, have already been known to overtake an airplane in flight. Their speed has been calculated to exceed 100 miles an hour sometimes. There is one curious instance, already recorded, of a lammergeier, a bird of prey, which was pursued deliberately by an airplane pilot, and which, in "nosediving" to escape, attained a pace of 110 miles an hour.—[Brooklyn Daily Eagle.

He Got the Extension.

Dean T. A. Clark, at the University of Illinois, was in the midst of his difficulties as the dean of men, when a young freshman was ushered into the dean's presence.

Standing before the dean, nervously swinging his green cap, the "freshie" requested that he be permitted to make payments on his tuition for the first semester, instead of payin, cash in advance.

"What did you do during the summer?" the dean demanded. Whereupon the freshman replied that he had worked, but saved little money.

"That's mighty poor business, my son," said the dean, and added, "What line of endeavor were you engaged in?"

"Oh, I sold brushes for household use," came the reply.

"Oh, you did? Well, I bought a brush, gave a young man a dollar for it, and never received the brush," stated Dean Clark.

"Pardon the suggestion, dean, but that's mighty poor business," came the youth's reply, and the extension on his tuition was granted.—[Indianapolis News.

...ER
...RNIA
...ES

...T!
...IN
...OPE
...OIL

...a the throne of
...Budapest. Re-
...Admiral Nich-
..., in a sanguin-
...rmer Emperor.

...JAP
...EGATES.

...Arrive
...apital.

...boys Hopes for
...f Armament
...ference.

...PRESS WIRE.)
...N, Oct. 22.—The in-
...ference for limitation
...ed discussion of Pa-
...astern questions en-
...final phase of con-
...the arrival of Japa-
...delegate, the first
...ch here. The visitors

---5 CENTS.

THE HOW IN HOUSES

HOW TO PLAN · HOW TO BUY · HOW TO SAVE

ORIENTAL RUGS FASCINATING.

ORIENTAL rugs, which represent the most perfect development of Eastern art, are as fascinating as a subject of study as they are beautiful. It is said that no one person can possibly know and distinguish the myriad styles and types, much less accurately identify each specimen as belonging definitely to an exact place or period.

We are accustomed to thinking of antique Oriental rugs as belonging to the middle ages, from the thirteenth century on. Yet authorities declare that the weaver's art reached the height of its perfection centuries earlier.

The antique rugs of the Orient are of two distinct types. The first were woven to adorn palaces and mosques; the second were for tribal or home use. The palace rugs are naturally richer, finer and more luxurious than the tribal rugs. These finer rugs are now the cherished possessions of museums and collectors. It i. the tribal rug that has



Kazak rug.

become a commodity of commerce. These are so various in type and style and color and design that at first thought it seems hopeless to try to classify them. But only by attempting to do so can one gain any idea of the beauty and variety of the oriental product.

Classification According to District Helps to Identify Oriental Rugs.

THE geographical division is the one that is naturally made. So, while there are many kinds of oriental rugs, it is possible to group them all into four classes, approximately representing the districts of their manufacture. These classes are the Turkoman, the Turkish, the Persian and the Caucasian. Besides these there are the rugs of India and of China, both of which are properly classed as orientals.

The Turkoman, as the inhabitant of Turkestan is called, is said to have originated the upright pile or nap, which gives so much of the mellow glow to oriental rugs. The rugs of Turkestan have, for the most part, geometrical designs, in which the octagon and the diamond appear most frequently. The Bokhara and the Baluchistan are the most familiar examples of the Turkoman rugs.

The Bokhara that is best known has a deep red background on which the octagon and the diamond designs are worked out in blues and whites, the general effect of the rug being of a rich, deep red. Many Bokharas are of exquisite texture and color, with the designs wrought with almost mathematical accuracy. Quite long fringe and wide, firm selvages are generally found on Bokhara rugs.

The Bokhara and the Baluchistans are Well Known Types of Turkish Rugs.

BALUCHISTANS, the other well-known Turkoman rugs, are less vivid in color than the Bokhara. They are usually very dark red, with minute geometrical patterns in which the octagon prevails. The design is almost lost in the dark coloring employed. Whenever the octagon appears in



Old Hamadan rug.

the design of an oriental rug, Turkoman influence is indicated. The rich dark red coloring is another characteristic of this class of rug.

The distinguished design of Turkish rugs is the equilaterial triangle. These triangles are combined ingeniously into designs and borders, frequently in such a way as to produce a conventionalized floral pattern. In all such effects the triangle is found to be the motif. Anatolian and Ladik rugs, both products of Turkey, quite generally have floral borders in which the unit is the triangle.

The Witchery and the Fascination of the Orient are Woven into Persian Rugs.

IT IS in the Persian rug that is found in the fullest measure the witchery, the imagination, the personality of the East. Here in the middle ages were woven the wonder rugs of the world, produced with an artistry sustained by a feeling of national pride, which did not permit poor or standardized work. While the old rugs are seldom found for sale, those of later make are available. The rugs made there at the present time are probably the best examples of modern rug weaving to be found. At various centers in Persia rug making has been standardized and commercialized, and the output is large, or it was until the disturbances of the war put a temporary stop to the industry. As to the future of the industry, it is difficult to prophecy at the present time, but it hardly seems likely that an inherited art that has been brought to the high state of perfection that rug making has attained in Persia will be allowed to perish. Of course, this does not alter the fact that the finest examples of the old rugs are becoming scarcer every year.

The Persian rug has a wide variety of color and design, and it is really impossible to give any hard and fast rules for easy identification. The knot is the same as used by the Turkoman. Many Persian rugs are of exceedingly fine texture, there being over 1000 knots to the inch. In a single rug as many as 100,000,000 knots have been estimated. This means that the weaving of a rug was the task of a lifetime, into which the weaver put all his life's emotion, all his dreams and all his love of the beautiful.

Soft Colors and Intricate Designs Weave a Spell in the Rugs of Persia.

WHILE soft colors and intricate floral designs predominate in Persian rugs, different colors and patterns are used in the different districts. The Kirman rugs are delicate in coloring, with floral and bird motifs treated in a quite naturalistic way. These rugs are silky in texture, with a sheen that is indescribable.

In Saruk and in Tabriz rugs the medallion is much used. These are frequently quaint, so that they are provocative of much speculation as to their significance.

The Ghiordes prayer rug is one of the most exquisite types of the Turkish rug. These rugs were made under strong Persian influence, and they had all the beauty of texture, the fineness and the intricacy in pattern of the best examples of the Persian weaver. These rugs hark back to a remote period, as do most of the best examples of oriental rugs. In color, Turkish rugs are subdued, even though the primary colors are much used. These are so well blended that the effect is rich and quiet. While the Ghiordes and some other types of Turkish rugs are remarkable for their beauty and excellent workmanship. Turkish rugs do not, in general, compare with those of Persia, nor with the best examples of the rug weaving of the other oriental countries. The Turkish knot is more easily tied than is that used by the Turkoman of Turkestan and by the Persians.

The Hamadan is a thick and heavy Persian rug, made largely of soft and silky camel's hair. Its design is peculiarly fascinating and the color rich and well blended.

The rugs of the Caucasus show strong Persian influence, as this was formerly Persian territory. The rectilinear and geometrical designs of the Turkoman prevail, but the red color of the Turkestan rugs does not dominate. Odd symbols derived from religious rites and observances are often found. In colors the range is wide. The soft Persian tones are much used. Caucasian rugs have the Turkish knot, which, as has been said, is more easily made than the intricate knot used in Persian and Turkestan rugs.

The Rugs of the Caucasus Show the Influence of Their Neighbors.

SO WE see that the Caucasian rugs have some of the features of each of the other types discussed. Since there were a great many distinct races living in the Caucasus region at the period when the best rugs were being woven, the fact that different influences are evident is not surprising. Hence, in the rugs of the Caucasus we find the rectilinear designs of the Turkoman, the knot of the Turkish rug, and the



Old Ghiordes prayer rug.

blended coloring of the Persian. This is only partly true. Rugs differ so in their wide variety that only general statements can be made in regard to each class, and even these statements may be contradicted by a rug that corresponds in no large way to type.

The best known Caucasian rugs are the Daghestans, Shirvans, Kabistans and Kazaks. Daghestans have beautiful shades of reds, blues and greens, with highly conventionalized designs in which the hexagon appears most frequently. Kabistans resemble Persian rugs both in coloring and in texture. In design they frequently show conventionalized animal and human forms. The Kazak rug also has animal forms, the tatantula being the inspiration of the one pictured. These rugs have a heavy pile, which resists long and hard wear.

The rugs made by the present generation of orientals, though lacking the individual charm and the rich, lasting color of the older products of the weaver's art, are still worthy of notice. They are as truly hand-made rugs as are their antique prototypes, but the interest of the weaver in his own product has largely vanished, and with it the fascinating quality of the rug. Large scale production has even been introduced, so that a few years ago factories sprung up in which a hundred or more looms were placed in long rows, with the toilers following designs that were guaranteed to take the fancy and so procure the dollars of the American buyer. Under such conditions the individuality and much of the artistry of the weaver is necessarily lost. And even more serious, if possible, is the fact that analine dyes were introduced into the Orient not so many years ago, replacing at least in part, the fast vegetable dyes that had hitherto been used. An Oriental rug that loses its color and its sheen is one that no one would care to admit into his home. Whether or not, with the settling of the disturbed war conditions, rug-weaving progresses or retrogrades only time will tell. In the meantime, there are plenty of opportunities to secure good oriental rugs, not necessarily antiques, but made after the old methods and so possessing much of the charm of even the rare specimens.

Side Lights.

SECTIONAL BOOKCASES.

For the library select sectional bookcases unless the shelves are built into the walls. These sectional cases are well built and finished; they are easily fitted into wall spaces under windows and in other spaces where regulation bookcases could not be placed. Being of uniform construction, they give the effect of unity to the room, and more can always be added as the number of books increase.

EARLY FALL BULBS.

The early fall planting of bulbs will insure a rich succession of lovely flowers with which to decorate the house for many a day. And what is better than gay-colored tulips or fragrant hyacinths to add beauty and good cheer to a room?

RAG RUGS
Couch Covers - Pillow Tops - Portieres
Made to order
Special Attention given to Color Blending
Address
HOFFMAN RUG WORKS
2130 West 23th Place Phone West 2690.

TAMY FUKASAWA
Landscape Gardener
Garden designing, Construction, Planting
In Stock, All Kinds Plants and Fruit Trees.
Highland Nursery
1157 Highland Ave., Hollywood, Cal.

WATER LILIES
and all kinds of Aquatic Plants and Gold Fish
We construct pools. Write for prices.
Allen's Water Gardens
1020 N. Vermont Ave. at Santa Monica Blvd.
Phone Wilshire 991

FRED W. MILLER
234 So. Olive Street
MANUFACTURER OF ELECTRICAL STAGE APPARATUS
for Schools, Clubs, Outdoor Performances, Garden Parties, Etc.
Just closed contract to furnish Illumination for California Flower Show at Exposition Park, which includes the wonderful Electric Fountain in Sunken Garden.

WALL PAPER
We have special designs in Wallpaper which will please you and your friends. We cater to the most exacting.
Horace H. Mann,
PAINTER AND DECORATOR
2411 S. Vermont Ave. Los Angeles. 71393.

THE CRUISE OF THE U-R-NEXT.

BY FRANCES WEEKMAN.

FOR three weeks William Bleeker followed Myrtilla Swain about, trying to get a chance to propose. Though they were guests at the same summer hotel and ate at the same table, Miss Swain was nearly always one of a group of noisy young people. On the hotel porch the older women were on duty, and nothing escaped their eyes and ears. Mr. Bleeker even considered proposing by letter; but that seemed absurd, as he was in Myrtilla's company practically all day. Finally, after six hours without getting one minute alone with her, William sat down in despair on a bench overlooking the river. He noted the man rested upward, over her. Apart after sport of the latest in the dance, dressed at the Tiling in the vicinity. While the air of the hot rocked with the aerial smoke, the echo of the valley sounded through the silent forest world miles away.

But the silhouette in the window remained.

Once or twice it moved slightly as though in surprise; that was all. The pompadour rose in bellicose retaliation as always when Wiley was angered or excited. But to bullets fired from an earthly gun the murdered deputy's ghost, arisen in these wispy woods to prevent another slaughter, was impervious.

Ruggam saw. He shrieked. He broke the gun and spilled out the empty shells. He fumbled in more cartridges, locked the barrel and fired again and again, until Click! Click! Click!

"Where are you?" he roared again and again. "I'll show you!"

Outside the great yellow moon of early winter, arising late, was coming up over the silhouetted line of purple mountains to the eastward. It illumined the cabin with a faint radiance, disclosing the woman crouching beneath the table.

To Cora McBride, prostrate there in terror, the impact of the bullet felt like the blow of a stick upon the cheek bone.

The man saw her, pointed his weapon point-blank at her face and fired.

Click! Click! Click!

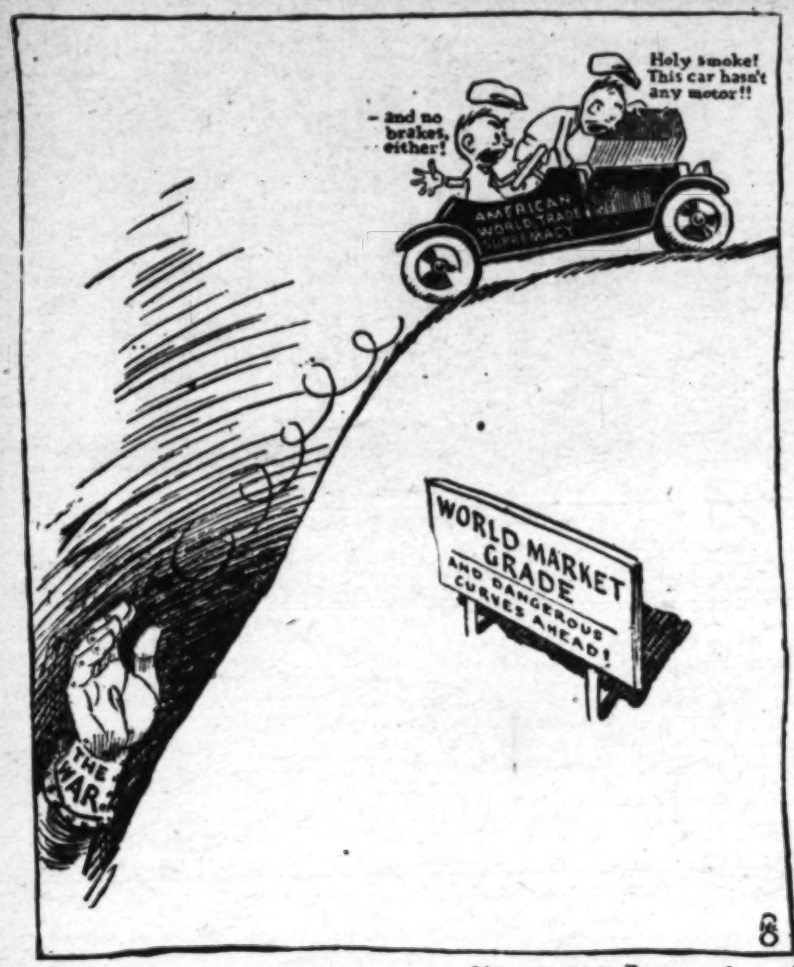
COUP.

Rome Have

2E.)
to enter Budapest
army advisers, de-
orties voted to empo-
ose and other facto
/ long-distance tele-
—then the commo-
s made impossible.
ed two weeks ago
pared to enter, but
ned the adventure
s are buzzing with
ge political intrigue
ove; an agreement
ed between Charles
and Jugo-Slavia
nture began. It is
orted Italy will gain
port against the
France Hungarian
any resurrection o
ns in the future.
RS SILENCED.
repapers were pro-
lishing the news of
iperor's coup until
n Second Page.)

Noteworthy Cartoons on Current Events.

Did It Climb or Was It Pushed?



St Louis Globe Democrat

HOME!



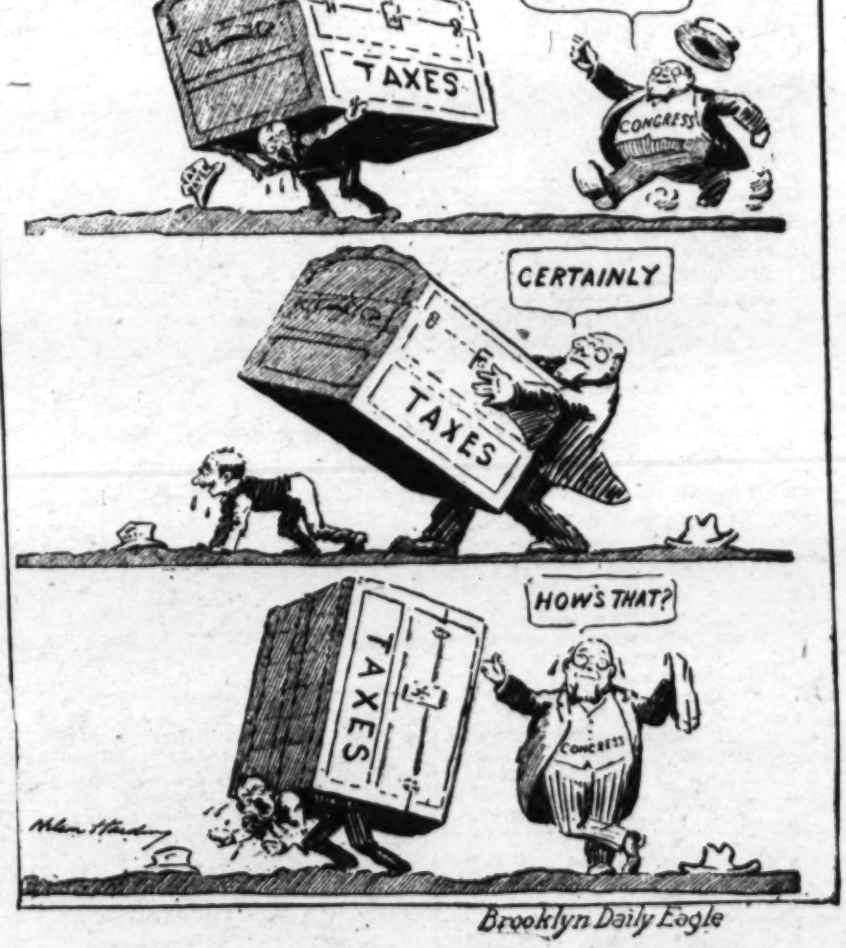
Philadelphia Evening Star

Somebody Will Be There to Pick Up the Fruit



Galveston Daily News

WE CALLED FOR "RELIEF!"



Brooklyn Daily Eagle

LES MISERABLES

Continued from page 13.

"No'm, I ain't a-going let you pull no foolishment lixes to-day."

"It's my money."

"I ain't sayin' 'taint, honey; but seein' as I is you' future husban', I is a-goin keep you from makin' fee-nancial mistakes."

"My future husban', you say?"

"That's my echo."

I they whirled into the streets far ahead of the field. Greenbrier swinging wide and Christmas Tree hugging the rail. But Christmas Tree was beginning to tire, and the little ebony jockey went out on his neck, hand-riding the mount.

The spectators formed into one yelling, hooting mob. The horses came charging down on the wire, one length apart, Greenbrier still leading. Then Christmas Tree, with a last burst of speed, nosed out his opponent by a head.

Spider divided his roll and handed half of it to Ephemic. "That's yo' raise," he said generously. "One hund'ed fo' yo' and one fo' me."

"Ay, Spider—"

"Take it Ephemic. An' that leaves me with a hund'ed and I thought I had."

Ephemic took it. "Honeymoon expense," he said. Then his voice dropped confidentially. "How come Christmas Tree to foul Spider, Alan?"

I owes all the two hund'ed dollars what I is day that some fair maid might steal my love away. And so I do not mind that he is bled—for my own sake, I'm glad he's hind

With a million soldiers and his matchless brain we've joined the serried ranks again to fight for life where Love shall reign. Our fighting men are stubborn words who squirk and run and will not face the smoking gun. Our words are powder, shot and shell. Our cannon is a blazing hell for coward worse who will not fight—who care not for the

AT GRIPS WITH DEATH.

(Continued from page 6.)

I thought he was asking just out of curiosity, and so I set a price that I thought would silence him—$3000 Mexican.

"Tuan, truly will you sell it for that?"

"Yes."

He followed me to the animal house, and I wondered what he had on his mind. As a matter of fact, I would have sold the elephant for $450, because it was young and small. At the animal house, he again asked me if I would sell for $3000; then he undid several of the shirts he was wearing and pulled forth an old wallet. He gave me $500 to bind the bargain and called a friend of his to act as witness. When he left to get the rest of the money, I went to the stall where I had placed the animal and examined it.

It didn't take me long to discover why the Arab was willing to pay $3000. The little elephant had twenty toes instead of the usual eighteen. Twenty-toed elephants are held in veneration throughout India, and are keenly sought by all the rajas and maharajas for the prosperity they are supposed to bring. They are guarded more carefully and quartered even more sumptuously than the white elephants of Siam, and the price they will bring is determined almost entirely by the amount the rajas can gather together. My little twenty-toed elephant was a faultless specimen. He was about five years old and stood four and a half feet high. His head was perfectly shaped; his back was straight and absolutely even with the top of his head.

I was naturally disgusted to think that I had let such a bargain slip out of my hands, and, when the Arab returned, I blamed him for cheating me when I was sick with the fever. I abused him and his ancestors and gave a great show of indignation. He begged me to take the money and give him the elephant; I refused the money and told him to take the elephant out of my sight.

"I have put a curse on him," I said. "He will be dead within twenty-four hours."

At this he burst into tears, begging me to remove the curse. He said that he was a poor man and that the elephant's death would ruin him. Finally we reached a compromise. He would pay me an extra $500, and I would arrange transportation to India for the elephant. Then, if the sale proved profitable, he was to return to Singapore and pay me an additional $500. He swore by Allah and the Prophet that he would keep his word. So I removed the curse and took his money and he departed happily. A month later he returned and paid me the $500. He had sold the elephant to the Maharaja of Mysore for 10,000 rupees. The Arab later bought four large elephants from me.

During my nineteen years in the Malay Archipelago I captured hundreds of elephants, but none of the herds was so large as my first catch. And, though I always looked carefully at an elephant's feet before I sold him, never again did I bag one with twenty toes.

Of all the animals I have handled in my experience as a collector, I prefer elephants. They are interesting and amusing beasts, and, once broken, they become hard-working and affectionate. They never show any inclination to go back to the jungle, even when used for the purpose of running wild elephants. In Siam all the driving of herds into the traps is done on female elephants, and their presence calms the herd. I have seen the tame elephants press in upon a wild elephant, holding him while he docilely allowed himself to be hobbled.

The hunts in Siam are for tuskers, and the females are for the most part allowed to run free again to breed. The tuskers are used in the teak forests for handling logs. The females bear young about every three years until they reach an age of from seventy to seventy-five years. The period of carrying varies from eighteen months in the case of a female baby to twenty-one months in the case of a male. A baby elephant, as I have already written, weighs approximately 200 pounds at birth and stands thirty-six inches high. It suckles from six to nine months. The breasts of the female are located just back of the fore legs, and the baby runs its trunk up along its mother's side while nursing. Its next food is fruit and the tenderest bamboo shoots. It is very fond of sugar. It grows at the rate of one inch a month up to its third year and attains its full growth, but not maturity, at about twenty-five. The age of an elephant is told largely by the ears; an old animal has ragged ears and sunken cheeks. The height of an elephant is almost exactly twice the distance around its foot.

A herd of elephants is invariably led by the females, perhaps because they are the more alert to catch the least sign of danger. If the herd is put to flight, the males take the lead, breaking through the jungle and making a trail for the females and young. An elephant never goes around things; he either pushes them to one side or goes straight through. He is very sure-footed and, on anything that looks doubtful, he will never step without first putting out a foot and trying it. For that reason, it requires some skill to build a pit-trap that will not attract attention. A pit-trap is practically useless, however, because the elephant is invariably injured in the fall; it allows the capture of the baby, in the case of females, but at the cost of the good, full-grown animal. Wild elephants, grazing in a herd, travel rapidly if they are frightened, but usually they saunter along, sleeping during the day and feeding at night. Their food consists chiefly of grasses, bamboo shoots, cocoanuts and the bark of some trees. Lone elephants and outcasts from the herd are dangerous animals and should be killed.

There comes a period known as "must," when even the most reliable elephant becomes a dangerous animal. Like the Malay he "sees red" and runs amok. A good elephant keeper can detect the madness several days before it reaches the dangerous stage, and, by securing the animal with hobbles, can prevent trouble. In the cheeks of the elephant are two small holes, called "errors," and from these holes oozes a slight secretion. One of the keeper's duties each day is to examine the holes and run a piece of straw into them. If there is an odor of musk about the straw when he pulls it out, it is an indication that the "must" period is coming. Sometimes the keeper fails to make this test, and the elephant runs amok, killing people and leaving a trail of wreckage behind him.

On one of my visits to Sydney with a consignment of animals for the Zoological Gardens, I found the entire crew of elephant keepers busy with the task of trying to control an animal that was in "must." His keeper had failed to make the test, and the elephant had suddenly gone mad. Fortunately he was in his stall at the time. When I arrived, he had wrecked the stall, and the keepers were afraid that he might get loose. Another stall had been arranged, but they could figure out no way of changing him to it. The men were thoroughly frightened and absolutely refused to risk hobbling him. The director of the gardens offered me £100 if I would do it, and, since I had Ali and several of my own men with me, I agreed to try.

With elephant hooks strapped to our wrists, we entered the stall. The elephant stood looking at us, apparently wondering which one he should knock down first. I told Ali to get behind him while I approached from the front.

I went up to him sideways, speaking to him and offering him food. He waited quietly until I was near enough; then, before I could duck, he hit me with his trunk. I felt myself spinning so rapidly that the elephant, my men and the stall were all a mere blur. His big head hit the wall and the floor but couldn't get at me. He would not risk his trunk, because he realized that I would jab him with the hook.

Ali and the other men were at his tail, jabbing him and pulling. When he turned for them, I jumped up and began running my hook into his side. It became a game of jabbing and dodging and worrying him to first one side and then the other. I took care to thrust my hook always in the same spot, tearing a raw round in his side, while the other men caught him on the legs and on the trunk. We had to work fast to keep away from the big trunk, as it cut through the air, and his feet, when he kicked. Each of us was sent sprawling several times before the fight was over

At last I could see that the elephant was paying more attention to the wound I was making than to anything else we were doing; he favored the hurt side and tried to shield it. Then, with a bellow, he knelt down and dropped on his side to cover the wound.

While I kept him down, Ali arranged the hobbles; then we petted him and allowed him to stand. He got to his feet doubtfully, as if he weren't sure that he were not playing a trick on him—urging him to stand up so that we could jab him again. The wound I had torn in his side was large enough for two fists, and it must have pained him terribly. He was worn out by the fight and he hobbled off to his new stall, much subdued. Several days later he came out of the "must" period, which rarely lasts for more than a week, and became again the docile elephant that took children on his back for a ride.

I went to see him several times before I returned to Singapore, and, when I entered the stall, he edged away from me, protecting his side. Years later, I went to Sydney and entered his stall. He didn't recognize me until I put my hand on the scar; then he muttered deep down in his throat and lay down. I petted him and fed him sugar, and he seemed to harbor no resentment against me, but he did remember me in connection with a strenuous and unpleasant afternoon.

[Copyright 1920-1921 by Asia Magazine.]
[Printed by arrangement with Metropolitan Newspaper Service, New York.]

THE THRILLER.

(Continued from page 7.)

I have never seen him before. Oh, let me go away somewhere."

"You spoke too late, Sis. He told us he was Mr. Adams."

Then in a flash an understanding of the true situation zigzagged to the engineer's brain. The men had mistaken him for Alan and had brought him here to coerce him into a marriage. With the simple primeval instinct they had set out to capture the man who had made love to and destroyed their girl's happiness. That they had acted without the girl's knowledge he knew, just as he knew that she loved Alan and had been treated badly by the careless young scamp.

"He told you he was Adams," the girl repeated. "Why, how could he tell you that?" Her eyes went out to the engineer questioningly, and something in his face told her the truth. "You are his cousin," she cried.

He bowed. "Yes, I am Alan Adams's cousin."

The pure color beat into the girl's face. She was cruelly embarrassed at the situation her zealous kinsmen had imposed on her. Adams, appreciating keenly her distressed beauty, thought bitter things of his heedless, selfish young cousin who had won her heart for his amusement.

Just then the hoot of a night owl sounded. The engineer, looking steadily at the girl, read a flicker of joy and of alarm in her eyes. He turned swiftly to her father.

"If Alan were here what would you do with him?"

"I don't know," said the old man sadly. "I 'lowed to make him marry her, but I ain't so sure now."

Adams lowered his voice for old Steelman's ear. "He's outside now. Go out and bring him in."

Steelman and his son slipped out. The clock ticked three silent minutes away. The preacher chewed tobacco steadily while the others looked into the fire of glowing pinon knots.

Again the door opened, to let in the Steelmans and Alan Adams. The young man was very white, but his eyes did not flinch from those of the girl. He went straight to her father.

"Sir, I am sorry to have to tell you that I have come to ask Elsie to marry me. I have loved her for three years, and I can't stand it any longer. I just met your father outside and told him I had come to ask you to marry me. Will you forgive me for making you unhappy, Elsie?"

The girl's questioning eyes lit up with a radiant light. "Are you telling me the truth, Alan? Did you really come to ask me this? Didn't my father—say anything—?" Her eyes went out for just an instant in an appeal to James Adams to keep secret the reason of his presence.

"Yes, he said I'd better speak to you about it, if that was how I felt. I'm speaking now," laughed the young man happily.

A mist filled her eyes. Her hands went out blindly to grope for his. She missed them somehow, but found herself instead in his strong young arms.

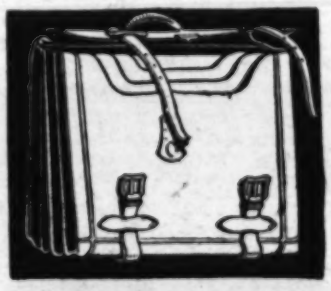
James Adams turned away and looked at her father. Both men were smiling tenderly.

Sunsets.

A blaze of gold
Bursts in the West.
The purple, low-hung clouds are brushed with fire;
An azure sea, on its eternal lyre,
Soft croons to rest
The Day now old,

And so Love ends:
Its gorgeous flame
Illumes the lingering sunset of our Dreams
Which, dying, deeper, more resplendent gleams.
I breathe your name
As dusk descends.

JO HARTMAN.



BRIEF CASES
and
PORTFOLIOS
Cost 33 1-3% Less
when purchased direct from manufacturer. Take elevator to factory, 6th floor, Luckenback Bldg., and save the difference.
S. L. SMITH CO.
Manufacturers Fine Leather Goods
317 So. Hill St., Los Angeles
(Sixth Floor)

Soft and Easy,
GROVER'S
SHOES
For Tender Feet

Soft Vici Kid
Plain Toe
Button or Lace
$8.00

Fine Vici Kid
Side Seam
Plain Toe
$7.00

Grover's Dress Boots
High top, button or lace, military heel, tip or plain toe. Made of the very finest kid.

House or Street Slippers
Two-Strap, ½ military heels
$6.00 & $8.00
One-Strap
$6.00

Other Styles Slippers
$3.50 to $5.00
Grover's Dress Oxfords
Best Vici Kid, turn or welt soles, tip or plain toe, low heels.
If you have any trouble with your feet, call on us; we have a foot expert who fits the Wizard Foot Appliance. The most satisfactory arch made.

BURNS
Short Vamp Shoes
525 So. Broadway

Los Angeles, Cal. Spokane, Wash. San Francisco, Cal.

325 North Los Angeles Street Los Angele





Notworthy Cartoons on Current Events. 10

Some Good Short Stories from Everywhere.

Compiled for The Times Illustrated Magazine.

Try Society.

LADY DUFF-GORDON was discussing the movie censorship at a tea.

"Some people are against the censorship," she said. "They declare that censorship kills art. To me, though, it isn't a question of art. It's another question altogether.

"I know a pretty girl whose physician told her last year that she'd have to be operated on for appendicitis.

"'Oh, doctor,' said the pretty girl, 'will the scar show?'

"'Not unless you go into the hims,'" the doctor answered.

• • •

Her Viewpoint.

WAYNE B. WHEELER of the Anti-Saloon league told a temperance story in Washington the other day.

"I know a school-teacher," he said, who a little girl to define the word 'temperance.' in the course of a lesson in etymology asked

"'Temperance,' said the little girl, 'means bread and butter.'

"'What nonsense!' the teacher exclaimed. 'Why do you say that, child?'

"'Because,' answered the little girl, 'when pop is temperance we have plenty of bread and butter and when he ain't we don't have none at all.'"

• • •

Antiquated.

DESPITE his shabby clothing and empty pockets, it was evident that he had seen better days. A sympathetic soul began to chat with him, anxious to hear his story.

"Well, stranger," said he, "I've been quite a personage in my time; in fact, the cynosure of all eyes."

His auditor waited in silence for an explanation.

"I was the tattooed man in the circus," he went on.

"And how did you lose your job?" he was asked.

"Well, the public went crazy over moving pictures," he replied sadly, "and mine move or budge."

• • •

Great Idea.

MOST lawyers know the troublesome rich man, who, having an eternal grievance, insists on taking his solicitor's advice on every possible occasion.

Such a one entered the office of a busy man of law the other day.

"Johnson of Mudtown has insulted me!" he announced loudly. "He has threatened to pull my nose whenever he meets me. What would you advise me to do?"

The busy writer did not look up from his writing.

"If he really threatened to do that," he said judicially, "my advice is that you soap your nose well; then it will slip through his fingers. Good day; I will send my bill in due course!"

Very Sonorous.

ALFRED NOYES, the English poet, was greatly annoyed last term at Princeton by a hoary old chestnut that some jealous American poet resurrected and affixed to him.

Poet Noyes, according to this story, invited a publisher's reader to come to Princeton and pass on a volume of manuscript poetry. The reader duly came and Mr. Noyes ensconsed him in an easy chair and proceeded to read him the volume of poems.

A half-hour passed, an hour, and Mr. Noyes, hearing an odd, gurgling sound, looked up and saw that the publisher's reader was asleep.

"Here, sir," he said sharply, "Wake up, sir. I invited you to Princeton to give an opinion on my verses. How can you give an opinion when you're asleep?

"'Sleep,' said the publisher's reader with a great yawn—'sleep is an opinion.'"

• • •

Hard to Beat.

"PUSSYFOOT" JOHNSON said to a New York reporter:

"Did you ever see stout?" They swear by it over the water. It is as black as ink, rich and smooth like cream, and as alcoholic almost as whisky.

"One day in Peebles, as I was pursuing my prohibition campaign, a Peebles workingman held a pint pot of stout under my nose.

"'That's the stuff, Pussyfoot!' he yelled. 'Rare good stuff, I tell ye! Better'n all yer—hic—tea! I tell ye, it's meat and drink to a man!'

"'Yes,' said I, 'and sometimes lodgings, too, if he takes plenty of it.'"

• • •

Paid by the Word?

THE LATE Edgar Saltus was a brilliant and epigrammatic novelist. His own masterpieces being short, he disliked the long-winded masterpieces of his contemporaries.

At a New York dinner party Mr. Saltus once said of the long-winded Arnold Bennet:

"When you or I desire to say a thing—' 'I give you this orange,' for example, we say it and that is all. But Bennet would say it as verbosely as a lawyer does. He would say it like this—

"'I hereby give, grant and convey to you all my interest, right, title and advantage of said orange, together with its rind, skin, juice, pulp and seeds; and all rights and advantages therein, with full powers to suck, chew or otherwise eat the same, or give it away with or without the rind, skin, juice, pulp or seeds; anything hereinbefore or in any other deed or deeds, instruments of any nature or kind whatsoever to the contrary notwithstanding.'"

Hobson's Choice.

REPRESENTATIVE LONGWORTH said in a tariff argument:

"My opponent's logic reminds me of the chap who was held up by a highwayman.

"'Your money or your life,' hissed the highwayman.

"'Take my life,' the chap said, 'I'm saving up my money for my old age.'"

• • •

His Dilemma.

HE WAS a corporal drill instructor, and though he had an extraordinarily fine word of command, in normal speech he stuttered—and stuttered badly.

One day a new and particularly clumsy recruit joined his squad, and the instructor walked up to him to give him a little private lecture.

"Now l-l-look here, my l-l-lad," he began. "You're about the sl-sl-sloppiest thing I've ever had in my squad. You must b-buck up. Wha-what's your name?"

There was no answer, and the corporal painfully repeated the question, but there was still no answer.

Finally the sergeant-major intervened.

"What's the matter with you, my lad? Why don't you answer the corporal?" he asked.

"B-b-because," explained the unfortunate recruit, "I d-d-don't want to m-m-mock him!"

• • •

Breaking the Crust.

A YOUNG man in a rooming-house was much annoyed by his landlady continually taking his viands. One day he brought in a tin of biscuits, and, having taken one, he put the lid on the box again. Day by day the biscuits disappeared with alarming rapidity, until only one remained.

One evening the landlady heard a great noise proceeding from the lodger's room, and on opening the door, she beheld the young man belaboring a biscuit with the poker.

"Mercy me, what's that you're doing to the biscuit, Mr. Tamson?" she exclaimed. "Have you gone crazy?"

"Oh!" replied the young man, resignedly, "I was just giving it a thrashing for eating all its companions."

• • •

Fed at Last.

HE WAS the most down-and-out looking specimen of a tramp who had applied at the back door of this particular farmhouse for many a year. The housewife viewed him with disgust.

"My goodness!" she exclaimed. "I don't believe you've washed yourself for a year."

"Just about that," agreed the hobo. "You see, I only washes before I eats."

• • •

Learned Something.

IT WAS visiting day at the jail and the uplifters were on deck.

"My good man," said one kindly lady, "I hope that since you have come here you have had time for meditation and sincere repentance, and have decided to correct your faults."

"I have that, mum," replied the prisoner in heartfelt tones. "Believe me, the next job I pull, this baby wears gloves."

• • •

Count 'Em!

GEN. COLEMAN DU PONT, Deleware's new Senator, was lunching in the Senate restaurant.

"This magazine here," he said, laying a periodical aside, "contains a long article on the best way to stop hiccups. Now it seems to me—"

And Gen. Du Pont chuckled.

"It seems to me," he added, "that a good many readers would rather know the best way to start them."

• • •

Presto Chango.

COUNT GEORGES de FALICON, of the French embassy, was talking at a Bar Harbor luncheon about the German indemnity.

"It does seem large. But Germany is a large and successful country. She says now she can't pay, but we must remember—"

And the young man smiled;

"We must remember," he added, "that a couple of years ago she said she couldn't lose."

Training for Congress.

SENATOR RALPH CAMERON of Arizona has had enough adventures in real life to make Bill Hart or Tom Mix look like second-raters, if anyone could get the Senator into competition as a story teller with the two leading Wild West movie heroes. Mr. Cameron was once an Arizona sheriff and that was in the days when there were still two-gun men floating around, the outskirts of civilization and perforating their enemies now and then with perfectly good bullets made of real lead.

So the present Senator's life was far from an easy one. He once captured a bandit wanted pretty badly for murder and bluffed 200 Mexicans and later another crowd of Americans out of their plans to take the bandit away and try him before that well-known American jurist, Judge Lynch. He got the bandit in jail, kept him there and he finally was tried and sent up for a little matter of ninty-nine years.

• • •

Plain Suicide.

THE conjurer in the village schoolroom had invited any gentleman from the audience to step up on the platform, and a youth had responded.

"Now, friend," said the conjurer, "I suppose you consider it a matter of impossibility for me to make the rabbit in that box on the table pass into your coat-tail pocket?"

"I dunno about impossible," was the reply, "but I wouldn't do it if I were you, sir."

"Oh, you'll be in no danger, I can assure you," said the sleight-of-hand man airily.

"I wasn't thinking about myself," the youth answered calmly. "I was studying the rabbit. I've got a couple of ferrets in my pocket!"

• • •

Listen, Girls!

THE young couple standing with the daily "reception committee" before door B at the Union Station yesterday were unable to conceal the fact that they were unusually fond of each other although they did try. He pressed her hand slyly, and she encouraged him with a happy smile, but it was evident they felt restrained in the crowd. They talked in whispers

As the first passengers from the incoming train began filtering through the doors the young man left his companion and edged his way around the waiting crowd until he mingled with the persons coming through the doors. He hesitated a moment looking over the faces in the group he had just left. He smiled then as in welcome went directly to the young woman.

He kissed her soundly and she returned the salute.

Then they stood side by side again, awaiting the expected friend.

• • •

Nailed at Last.

IT WAS a thrilling story that Brown had to tell; Disaster, shipwreck, bravery against odds, and wisdom when all wits were scattered—except Brown's.

"I had abandoned all hope," he said, when his narrative had run for an hour. "It was the most hideous sensation imaginable and as I sank for the third time, my past life seemed to rise before me in a series of grim, realistic pictures. I saw everything I had ever done"

A murmur of sympathy rolled from the lips of listening friends; but just as Brown was preparing to resume, Jones who was sitting quietly in a corner interrupted him sharply and hopefully:

"And did you happen to notice," he asked, "a picture of me lending you a fiver in the autumn of 1919?"

MAIL ORDERS FILLED ON DAY RECEIVED

free

with every boys' suit or overcoat for which $9.85 or more is paid.

Pushskate

The Push Skate is a new toy, a healthful, safe, practical, non-breakable source of outdoor joy. They are made with heavy, hardwood footrest, metal toe clamp, heavy leather ankle straps; and eight disc steel wheels.

Special Values in Boys' 2-Pants Knicker Suits at $9.85, $12.45, $14.45, $18.50, $20

Harris & Frank

437-443 Spring, North of 5th

BOYS' ALL-WOOL OVERCOATS—$12.50 TO $30

Arch Supports

Light weight. 1 1-3 to 2 ozs. each. Invisible in shoe. Can be worn in public. Accurately fitted by expert. 15 kinds in stock. $2 per pair and up.

DR. SEATON, Foot Specialist

402 Hibernian Bldg., 4th at Spring. Tel. 61738. 9:30 to 5.

4 Corns removed and nails cut for $1.50.

HALLOWE'EN NOVELTIES

"Krazy Kats" Cat Balloons

Black Cats

Joke Favors for Grown-Up

Unique Toys for Children

C. L. HEDGES

819 S. Hill St. (Opp. Blackburger's)

Formerly 329 W. 8th St



AT GRIPS WITH DEATH

(Continued from page 6.)

drivers of herds into the traps is done on female elephants, and their presence calms the herd. I have seen the lame elephants press in upon a wild elephant, holding him while he docilely allowed himself to be hobbled.

The hunts in Siam are for taskers, and the females are for the most part allowed to run free again to breed. The taskers are used in the teak forests for handling logs. The females bear young about every three years until they reach an age from seventy to seventy-five years. The period of carrying varies from eighteen months in the case of a female baby to twenty-one months in the case of a male. A baby elephant, as I have already written, [illegible]

I thought he was asking just out of curiosity, and so I set a price that I thought would silence him—$3000 Mexican.

"Tuan, truly will you sell it for that?"

"Yes."

He followed me to the animal house, and I wondered what he had on his mind. As a matter of fact, I would have sold the elephant for $450, because it was young and small. At the animal house, he again asked me if I would sell for $3000; then he undid several of the shirts he was wearing and pulled forth an old wallet. He gave me $500 to bind the bargain and called a friend of his to act as witness. When he left to get the rest of the money, I went to the stall where I had placed the animal; but he was not there. I found him at the house of the trainer, and he was in the act of paying him for the elephant. I had already written [illegible] left to get the rest of the money, I went to the stall where I had placed the animal; but he was not there. I found him at the house of the trainer, and he was in the act of paying him for the elephant. I had already written [illegible]

[illegible] and I came up against the wall [illegible] to her and held out both his hands. He looked very handsome and boyish in his tennis attire.

"I've tried to give you up, Elsie, but I can't. I've got to have you. I've been miserable for three weeks and I can't stand it any longer. I just met your father outside and told him I had come to ask you to marry me. Will you forgive me for making you unhappy, Elsie?"

The girl's questioning eyes lit up with a radiant light. "Are you telling me the truth, Alan? Did you really come to ask me this? Didn't my father—say anything—?" Her eyes went out for just an instant in an appeal to James Adams to keep secret the reason of his presence.

"Yes, he said I'd better speak to you about it, if that was how I felt. I'm speaking now," laughed the young man happily. A mist filled her eyes. Her hands went [illegible] and I came up against the wall [illegible] to her and held out both his hands. He looked very handsome and boyish in his tennis attire.

"I've tried to give you up, Elsie, but I can't. I've got to have you. I've been miserable for three weeks and I can't stand it any longer. I just met your father outside and told him I had come to ask you to marry me. Will you forgive me for making you unhappy, Elsie?"

The girl's questioning eyes lit up with a radiant light. "Are you telling me the truth, Alan? Did you really come to ask me this? Didn't my father—say anything—?" Her eyes went out for just an instant in an appeal to James Adams to keep secret the reason of his presence.

"Yes, he said I'd better speak to you about it, if that was how I felt. I'm speaking now," laughed the young man happily. A mist filled her eyes. Her hands went

---

LES MISERABLES.

(Continued from page 11.)

"No'm. I ain't gwine let you pull no foolishment likeen to that."

"It's my money."

"I ain't sayin' 'taint, honey; but seein' as I is you' future husban' I is gwine keep you fum makin' feenancial mistakes."

"My future husban', you says?"

"That's my echo."

Minervy's head went two points higher.

"A man what ain't got no mo'n what you ain't got, ain't got no call talkin' 'bout makin' ma'ige with no gal."

"What I is got is some sense. Sense 'bout racin' an' sense 'bout wantin' to ma'y you. An' I says you ain't gwine have that money ontil after this heah race is ran. So don' make no mo' talk bouten it."

Minervy did make more talk bouten it. She made plenty of talk, but it didn't carry her any appreciable distance. Finally she hooked her arm through that of Epidemic and together they took up positions at the fence opposite the judge's stand.

Epidemic was nervous, extremely so. He knew that he was taking a long chance. But taking long chances had become an absolute necessity.

He was banking entirely on Dionyshus's hatred of himself and on that gentleman's love for Miss Minervy Post. Dionyshus, he knew, had wagered heavily on Christmas Tree, yet Epidemic had bet that Dionyshus's passion for Minervy was greater than his love for money. He had played his hunch straight and to the limit and possessed of additional capital, he would have plunged yet more heavily.

"Fo'," he reasoned, "what the good Lawd give a feller brains fo' if he ain't to use em?"

Epidemic's scheme was so complicated as to be simple. He had convinced Dionyshus that he bet on Christmas Tree. No one, and least of all Dionyshus, suspected that his money was all placed on the chances of Greenbrier. The small amounts laid on Christmas Tree had been by way of camouflage, and Epidemic knew that his rival was duly impressed and considerably bewildered.

The bugle sounded clear and shrill in the afternoon air. There was a colored surge from the paddock and betting ring for places of vantage along the fence. The seven entries, with their silk-clad jockeys, paraded before the judge's stand, saluted the portly and pompous Dionyshus, whirled and eddied about under the hoarse bellowings of the starter.

The race was for one mile. It was the final event of a five-day program which had jazzed Darktown to its roots. Every available penny of surplus cash was wagered, one way or the other, on this particular race. And finally——

"Yonder he goes; Greenbrier thi'd, said Epidemic pressing sinewy fingers in to Minervy's rounded arm until that lady winced. Yonder they is . . . Hot dog! see 'em run . . . Nabob in front — that don't mean nothing . . . Chris'mas Tree secon' . . . Happy Days thi'd . . . Greenbrier fo'th."

"Tol' you you was foolish bettin' on Greenbrier."

"Tellin' me foolish ain't is foolish. C'mon, you Greenbrier! Yo' daddy's lookin' at you. . . . Yonder he goes; Greenbrier thi'd . . . "

"Third don' win no money," snapped Minervy. "Chris'mas Tree is done gone fust!"

It was true Christmas Tree had spurted on the lower turn, passed Nabob and cut in to the rail. Up the back stretch they fled; three smooth-running horses busy distancing a tiring field. Then Nabob commenced to falter. Jockey Spider Hawkins, up on Greenbrier, gave the reins slightly and the horse responded with a sudden spurt which carried her by Nabob. A shriek of frenzied delight split the afternoon air.

Then Christmas Tree, groomed for a killing and running at the top of his form, settld down for a gruelling finish with Greenbrier. The Spider was riding his mount easily; working closer and closer to the swiftly moving long shot, making his plans to take the turn safely and pass ahead on the stretch.

The crowd was delirious. Christmas Tree had been lightly played and the money and sympathy of the spectators were with Greenbrier. Epidemic, seeing the apparent ease with which Christmas Tree was maintaining the lead, commenced to grow apprehensive. He did not know enough about racing to understand that the Spider had Greenbrier well in hand for a strong finish, nor did he know that Dionyshus's frenzied search for Jockey Spider Hawkins just before the race had been unsuccessful.

They whirled into the stretch far ahead of the field. Greenbrier swinging wide and Christmas Tree hugging the rail. But Christmas Tree was beginning to tire, and the little ebony jockey went out on his neck, hand-riding the mount.

The spectators formed into one yelling, howling mob. The spirit of it probed the usually equable soul of Epidemic Taylor and directed his shouting—

"C'mon Greenbrier! C'mon home to yo' Pappy! Yo' daddy loves you, ol' Greenbrier! You is runnin', Greenbrier—beatin' hawses like'n to that is 'bout the easiest thing you does. Hot dam! hawss, I sees you comin' . . . "

The dust rose behind the racers in a thick cloud. In the judge's stand, Dionyshus leaned over the rail and stared intently. He inbreathed audibly. Christmas Tree and Greenbrier were neck and neck now . . . and suddenly Greenbrier stumbled.

It was only for an instant, but the crowd saw. A groan of agony rose heavenward. Thrown off his stride for the fraction of a second, Greenbrier yielded the lead to the flying game little Christmas Tree.

They came closer to the finish—closer. The howling mob had become quiet now, save for here and there the hysterical screeching of some woman who had bet a dollar. Quietly Spider Hawkins edged forward on his mount . . . once he brought his whip down . . .

Greenbrier surged ahead. His nose passed that of Christmas Tree. He led by a half length. A wild paean of joy rose from the inclosure. Greenbrier's race . . .

Then something went wrong. Jockey Spider Hawkins settled back in his seat. His sinewy fingers wrapped around the reins and Epidemic distinctly saw him yank at the head of his mount. Greenbrier, startled, faltered. They were at the wire now . . . almost under it.

And in that instant Christmas Tree threw the last ounce of effort into the finish. There was a leap, a howl—,

And Christmas Tree flashed under the wire inches ahead of Greenbrier!

Epidemic heard nothing but silence! And then, from the void, came the sound of Minervy's reproachful voice—

"What you knows 'bout hawses, Epidemic—jes' nachelly ain't!"

Epidemic made no answer. There was no answer to make. To himself he thought: "That ol' skunk Dionyshus. He thunk mo' of the money he was gwine to make than he did of Minervy!"

The spectators stood as though dazed. The unexpected reversal of form in the last few strides had generated a community paralysis.

And then Dionyshus Hallet rose in the judge's stand for the official announcement. The silence on the crowd became more so.

Dionyshus's eyes lighted on the cowed figure of Epidemic slinking against the rail. And Dionyshus expanded muchly to his triumph of power.

"Fo'th an' las' race," he bellowed through his battered megaphone. Chris'mas Tree come in fust, but is disqualified fo' foulin'. Official finish as follers: Greenbrier fust—"

For a split second Epidemic stood as one in a trance. Then, as the sense of the situation percolated through his slow-working brain, his figure stiffened. Suddenly he raised his head and a wild yell split the air.

"Greenbrier wins!" He whirled and leaped for the betting ring. "Wait fo' me, Minervy. I an' you gits ma'ied in thutty minutes! O-o-oh! Greenbrier wins an' Dionyshus wan him!"

. . . . . .

Fifteen minutes later Epidemic Taylor burst wild-eyed into the dressing room of Jockey Spider Hawkins. He found that racing gentleman excessively disconsolate.

"Tain't that I min' pullin' a hawss," bemoaned Spider, "but to have yo' own man double cross you. . . . "

Epidemic waved two hundred dollars under Spider's nose. Smell 'em Spider; an' smell em' good. Them is real genuine moneys, Spider, an' they is all your'n!"

"Mine?"

"You said it! Yo' seventy-five dollars, an' a hund'ed an' twenty-five mo' what it won on Greenbrier! An' the same also fo' me."

"Greenbrier?" echoed the dazed Spider.

"You speechified. I knowed all the time Chris'mas Tree wa'nt gwine win, an' so I bet it thataway."

"An' you also is two hund'ed dollars in the clear?"

Epidemic shook his head. "Not perzac'ly. I owes all the two hundred dollars what I is got."

Spider divided his roll and handed half of it to Epidemic. "Tha's yo' raheef," he said generously. "One hund'ed fo' yo' very own so't."

"Aw, Spider—"

"Take it Epidemic. An' that leaves me with a hund'ed mo'n I thought I had."

Epidemic took it. "Honeymoon expenses," he said. Then his voice dropped confidentially. "How come Chris'mas Tree to foul you?"

Spider looked up in surprise. "Tha's the funny paht of it, Brother Taylor. Chris'mas Tree never fouled me a tall! I never been so s'prised in my life as when Dionyshus Hallet squalified that hawss. He never fouled me a tall —an' I asts you now—ain't that a funny thing what Mistuh Hallet done done?"

"Funny?" chortled Epidemic. "Funny? You bet yo' soup it's funny. On'y you don' know yit how funny it is. An' neither does Mistuh Dionyshus Hallet! But Ise gwine tell him! Ise gwine tell him the whole story jes' as soon as I an' his gal is safely married!"

Copyright, 1921, by Octavus Roy Cohen.

My Soldier Boy Is Blind.

Back from France he came to me with sightless eyes that cannot see the face he loved so tenderly. But I don't mind that he is blind, for he might tire of me if he could all my failings see. If he could see my frosted hair, my face that's graven by the wand of Care; my form that used to be so straight and white and slim, that now is bowed and brown and thin. My hands that were so soft and small—my dimpled hands he used to call the wings of humming birds because they fluttered when he held them fast in his warm and tender grasp. He thinks I'm just as fair as when he went to France. He does not dream that I have older grown in War's mad dance where women dance alone. And so I do not mind that he is blind—for my own sake I'm glad he is blind.

Had he come home with medals and with lace and found in me a lack of grace—a lack of charm in form and face. If all the girls had crowded round and bowed their foreheads to the ground and worshiped him whose griefs I've borne—the man for whom I'm old and worn, I would have died a broken-hearted wife, weary of woe and tired of life. But girls don't want a blind young man, and so they ran away and lifted the ban that clutched my heart both night and day that some fair maid might steal my love away. And so I do not mind that he is blind—for my own sake, I'm glad he's blind.

With a million soldiers and his matchless brain we've joined the serried ranks again to fight for Life where Love shall reign. Our fighting men are stubborn words who skulk and run and will not face the smoking gun. Our words are powder, shot and shell. Our cannon is a blazing hell for coward words who will not fight—who care not for the wrong or right. Army tactics we employ, and we feel the thrilling joy when our soldier's stumbling feet fall in line with rhythmic beat. And so I do not mind that he is blind—for my own sake I'm glad he's blind.

I keep the silver shining bright. The scoured floor is spotless white. Our rooms are full of golden light. Oh, how he'd love it, could he see everything in our dear home—but me. He holds me close in twilight's hour. He gives me strength; I give him power. I tune my voice so low and sweet. I am to him both hands and feet. I am his mother and his wife. He is my child, my core of life, I am his gold without the dross. I am his crown without the cross. I am his sun and moon and stars. I am his Eros—not his Mars. He'll never know the day is gray, for he will ever hear me say: "Our glorious sun is shining! Our clouds have a gorgeous lining! And so I do not mind that he is blind—for my own sake, I'm glad he's blind.—Jennie Van Allen.

True to His Colors.

Pat was brought to the hospital, suffering severely.

"Which ward do you want to be taken to?" the house physician asked. "The pay ward, or—"

"Any ward thot is fasely dimocratic," Pat interrupted feebly.—[Life.

When Figures do Lie.

Bill: How do you distinguish the children from their mothers at the beach these days?

Phil: I always say, "Hello, kiddies, enjoying yourselves?" and if they don't resent it and there are any husbandish-looking men around, I beat it."—[American Legion Weekly.

Hand-Me-Down.

"The evil that men do lives after them"—and, what is more, their heirs have to pay considerable inheritance taxes on it.—[Life.

A Real Bargain

$50
$75
$100
$125



$50
$75
$100
$125

We believe—we have the **Best Value** in a new line of Diamond Rings that money can buy.

—A BLUE WHITE DIAMOND—extra quality—perfect stone—set in fancy engraved 18K white gold mounting—diamond is set in platinum star—which gives it a much larger appearance and show than any other style of mounting—it's a beauty, it's of good quality—it's offered at the special prices of $50, $75, $100 and $125, according to the size of the diamond. Perhaps you are in the market for a high quality blue white diamond at a reasonable price. If so, we would like to show you these four special values.

Montgomery Bros.
JEWELERS · SILVERSMITHS
BROADWAY AT FOURTH
GRANT BUILDING
ESTABLISHED 1881

[illegible] to enter Budapest army advisers, dorities voted to empose and other facts long-distance telephone and cables impossible.

ed two weeks ago pared to enter, but ned the adventure. are buzzing with political intrigue ve; an agreement d between Charles and Jugo-Slavia nature began. It is ried Italy will gain port against the France Hungarian any resurrection of one in the future. RS SILENCED.

papers were prelishing the news of iperor's coup until

(Continued from Page 1.)

COUP.

Rome Have

[illegible] ress for liminating ed discussion of Fiumera questions emfinal phase of conthe arrival of Japticipants, the first ch here. The visitors government officials d by thousands. Banzai, heading the y staff, in a statesrishes for "the success with the object of ng with the heart and from the heavy ental to the rivalry well as from the dions who fell in the e hot died in vain. re was "not the ce," by his compatthe success of the he delegation's arlined by impressive Union Station. Offthe State Department Navy had scatterded before the milthe Japanese nafollowing with the banner."

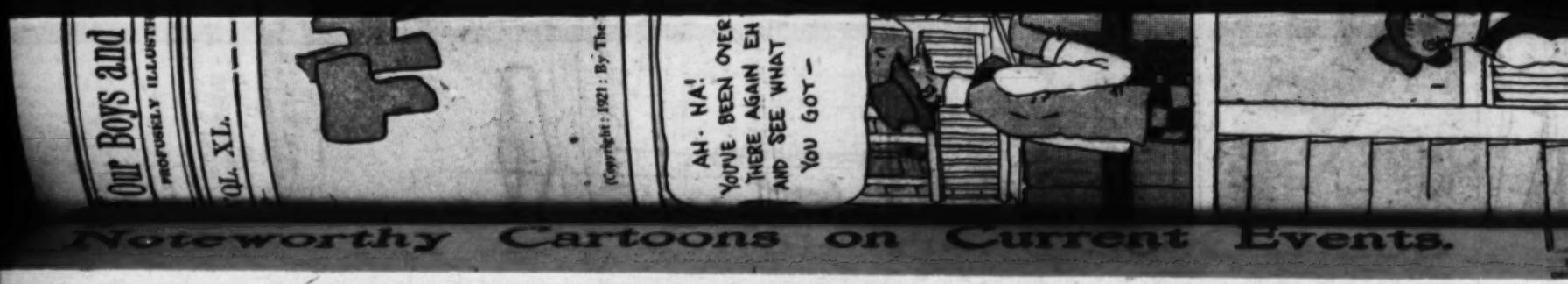
BY CROWDS.

bilies were waiting ter, preceded by a nd accompanied by s, began the procestol. Crowds in the and applauded. ceeded the six other elegates, while Viscato was the senior ficer.

reat pleasure," Gen. military attache of ohsey, said, "that I on, charged with an on, and renew the my American ac-

San Francisco," he rith an enthusiastic ave been enjoying a rip, thanks to the rdiality shown us by of State and the y authorities and s was posted in Eswar, I cannot help

(Continued from Second Page.)



Epidemic Taylor Takes a Long Chance on Tangled Hunches for Love's Sake.

LESS MIS

By Odavus Roy Co

MR. EPIDEMIC TAYLOR gazed pleadingly into the eyes of his most dearly beloved.

"Aw, please, Minervy," he begged. "Jes two dollars!"

Miss Minervy Post shook her head skeptically. "Two dollars is two dollars—"

"But it's gwine to make you four hund'ed dollars. Wouldn't you ruther have that much?"

"Ruther have ain't is got."

"It's jes' the same as. Ain't I done tol' you I had a dream bouten the lott'ry which says the Baby Gig gwine win?"

"Baby Gig," ruminated Minervy. "That's one, twelve and twenty-one. Don' soun' like a winnin' to me."

"It's a hunch, sweetness."

"Hunches don' git you no credick."

"No'm, but they gits you money if'n you plays 'em."

Minervy went into executive session with herself.

"Hunches ain't no good nohow. I went an' got my ownse'f a lott'ry hunch . . . Yassuh . . . my ve'y own hunch——"

"Say's which, Honey?"

"On'y it was the Blood Gig; numbers five, ten, and fo'ty, not ary one of which is in yo' hunch. So one of us is wrong."

"Yassum, you sho' is.

"An' if'n one of us is wrong, how is I to tell we ain't both wrong? I needs them two dollars. I is buyin' me a coat suit an' those moneys was put away to pay my Sat'dy night 'stallment."

"Loant me this heah two dollars an' you is gwine git yo'se'f a bran' new coat suit as well as the one what you is payin' on, an' a shirtwaist as well."

"If'n you was to cash yo' conwersation, Epidemic, Mistuh Rockyfeller's income woul'n't be nothin' on'y the intrus' on yo' money."

"You is tootin, Honeybunch. I prospecs to be a gittin' man when it comes to money."

"Yeh, but you ain't got none."

"Ain't got you neither," countered Epidemic adroitly, "an' I craves you plentiful."

"Other men does that—men which don' have to borry money fum the gal they is co'tin."

"Meanin' which?"

"Dionyshus Hallet." A faint lavender blush suffused the racial mahogany cheeks.

Epidemic exhaled his disgust. "That bloated immytation of a three-cent screech balloon? Him? Why hones', Minervy, if'n I could buy that feller at what I knows he's wuth an' sell him at his own value, I woul'n't never even talk to no man which di'n't own at least fo' limmysines."

"He's a pow'ful figger in a crowd of folks."

"So's a skunk."

"He's vice-president of thee Bummin'ham Afro-'Merican Savin's Bank, Pas' Grand Magnificent High Potentate of the Sons and Daughters of I Will Arise—"

"Pas' Grand is right."

"Chief Mourner of The Over the River Buryin' Sassiety, President of the Northern Distric' of Alabama Cullud Fair Association, Ink, an'—"

"Never min' what else he is," snapped Epidemic peevishly. "All I knows bouten him is what he ain't!"

"He ain't never broke."

"Well I is. Ise broke now, an' I is got a chance to win fo' hund'ed dollars down to the Pool and Ginuwine Lott'ry. What I asks you straight an' plain: Is you gwine loant me them two dollars, or ain't you?"

"I ain't said I ain't."

"You ain't said you is."

"I ain't said nothin'."

"Well, I asks: Is you or is you ain't?"

"Hmm! I don' hahdly know—"

"It's a suah thing, Sweetness."

"So is dyin'."

"Fo' hund'ed dollars . . . "

Minervy went off on a new tack: "Seems to me like you would have more se'f-respec' than borryin' money offen the gal you wan's to ma'y."

"Huh! If'n I cain't borry offen the gal Ise gwine ta ma'y, what gal can I borry offen?"

"Mmm! Tha's true enuff. . . . Lemme see. You is gotten a hunch on the Baby Gig an I is gotten one on the Blood Gig. They ain't no mo' reason why I should loant you the money to play yo' hunch than they is why I shoul'n't play my own."

"Mine's gwine win."

"You says."

"I knows." Suddenly Epidemic's face broke into a beatific grin. "Hot dam! I got it."

"Got which?"

"An idee."

"Tell it to me, cullud boy; tell it to me."

"You is got a hunch an' I is got a hunch. You len's me the two dollars. I goes down to the lott'ry an' plays one dollar on the Blood Gig an' one dollar on the Baby Gig. Both win and us is got fo' hund'ed dollars. Come on'y one wins, we gits two hund'ed. An' no matter how comes the lott'ry out—we splits even. How that strike you Minervy?"

Minervy was a woman of instant decision. She modestly turned her back, fumbled at her stocking, and handed over two one-dollar bills.

"You spoke it, Epidemic. Go you to the lott'ry an' bet them dollars two ways."

Epidemic headed for the door. "Ise gone!"

He traveled the first block in ten flat. Then his pace slowed perceptibly. The second block was covered in a dog trot. The third in a walk. In the middle of the fourth block he paused and took counsel with Mr. Epidemic, Taylor.

"Minervy," he reflected, "is all right when it comes to figger, but she ain't so much in the haid."

His eyes fell upon a vermilion placard announcing the annual jubilee of the Northern District of Alabama Colored Fair Association, then in progress. At the foot of the poster was the name: "Dionyshus Hallet—Presdt."

"Psah!" raved Epidemic. "She even likes that feller!"

Epidemic possessed a trust fund of two dollars and an overpowering hunch. He knew that his gig was destined to win in the immediately forthcoming drawing of the Pool and Genuine lottery. He knew that such a victory meant $400 in return for a $2 investment. Therefore, since he was destined to win and his lady love not, the logic of the situation was unanswerable; it behooved him in justice to himself and to her to place the entire $2 on his hunch.

He convinced himself that it would not be honest to squander one perfectly good dollar playing Minervy's hunch. He felt a sense of personal resentment that she should so desire it. Why, it was tantamount to robbing him of half of the two hundred that extra dollar was certain to win. Filled with a righteous indignation at Minervy's perverseness, he shoved through the portals of the lottery room and greeted Cap'n Jackson Ramsay, the portly white man, who gleaned a more than fair livelihood from its operation.

"Evenin', Cap'n."

"Hello, Epidemic."

"Ain't drawed the Ginuwine yet, is you?"

"Not yet. Want to lay a bet?"

"Yassuh—I sho' does."

"How much?"

"Two dollars."

"Hmm! You're prosperous today."

"Ise gwine to be more prosperouser when I leaves heah, Cap'n." Epidemic extended the $2. "Write me out a ticket, Cap'n, on the Baby Gig—straight."

"Had a dream?"

"You said it."

The ticket was duly written and passed over to Epidemic. One hour later that gentleman, considerably more ashen than intended by nature, staggered into the street and tore into tiny bits his hunch-ticket.

Epidemic was ill—very ill. For not only had his hunch failed to materialize, but three of the first four numbers to appear from the lottery wheel had been five, ten, and forty: Minervy's Blood Gig!

"Ain't that jes' like a woman?" he soliloquized. "I cain't splain to her, cause 'n chances is she never will on'erstan'."

He paused and then: "Epidemic Taylor," he said softly, "you is in one mo' hell of a mess. You not on'y ain't got nothin' but you owes yo' gal one hund'ed dollars. Epidemic: yo' hunches ain't no good. Fum now on you is jes' nachelly got to use yo' brains!"

. . . . . .

Dionyshus Hallet took the rejection of his proposal good naturedly. "You is jes' on'y a foolish gal, Minervy."

"How come?"

"You is some day gwine ma'y me."

"Says so?"

"I knows it. You is the on'y gal I ever ast that honor an' it kinder s'prises me you should tu'n me down temporary."

"Temp'ry! Huh! You says!"

The portly president of the Northern District of Alabama Colored Fair Association patted his beflowered waistcoat smugly.

"Ain't sawn you trotting around with Epidemic Taylor recent."

"Ain't you?"

"I said it. Sumthin' wrong?"

"Not hahdly."

"You an' him ain't split up, has you?"

"Not yet."

Something in her tone attracted the attention of Dionyshus: a nuance of ill-concealed hostilities toward the heretofore favored Epidemic.

"He is pretty wuthless," said Dionyshus, concurring in her unspoken thought.

"I ain't said he ain't."

"Yet you is reflectin' on makin' ma'iage with him."

"Huh! You is the knowinest man," she vouchsafed sarcastically.

Dionyshus was long on tact as well as ego. He felt that this was an excellent exit cue and he took advantage of it. He made his way dignifiedly down Eighteenth street, past the Champion Theater and entered the elevator of the Penny Prudential Bank Building. He alighted at the eight floor and paused to admire the ground glass door of his office whereupon was inscribed in vivid gold his many florid titles.

His stenographer entered the inner office in his wake.

"Gen'leman to see yuh, suh."

Dionyshus cleared his throat. "Who he is?"

"That jockey fum the cullud fair."

The suggestion of a smile curled the corners of Dionyshus's lips. "'Scort him in."

Jockey Spider Hawkins; tiny, wiry, and attired shriekingly, seated himself gingerly on the very edge of a near-leather chair.

"Yassuh?"

"Spider," orated Dionyshus unctuously, "you an' I is 'scussed this matter heahtofore, an' now I is comin' down to brass tacks."

"Yassuh."

"You is a good jockey, Spider, ain't you?"

"I sho'ly is, suh. I is been ruled offen some of the best tracks in the country."

"You c'n make a good hawss win, cain't you, Spider?"

"Yassuh—you said it."

"Mmm! But Spider—" Dionyshus leaned forward with a hint of tenseness, "—c'n you make one lose?"

Spider Hawkins's eyes narrowed. Here were words from a language not unknown to him. "I c'n!" was his positive answer.

"C'n you make him lose so's they won't nobody know you is doin' same?"

"I c'n do it so clever, suh, that even the hawss wouldn't know it."

"A-a-ah!" Dionyshus Hallet rubbed the palms of his hands together unctuously. "Confidence in you, Spider, is 'bout the on'y thing I ain't got nothin' else but."

"What hawss you wishes me to pull, Mistuh Hallet?"

"What hawss is you ridin' in the fo'th race Sat'dy, Brother Hawkins?"

"Greenbrier—the fav'rite."

"What hawss is the bestest hawss in the fo'th race?"

"Greenbrier. She c'n win under wraps."

"An'," sibilated the large man, "she c'n lose the same way, cain't she?"

"You is tootin'."

"If Greenbrier does lose this heah race," continued Dionyshus, what hawss is gwine win?"

"They ain't on'y one other hawss in the race," returned the jockey expertly. "That's Christmas Tree."

"You is shuah?"

I'se so shuah it hut's. Barrin' Greenbrier, Christmas Tree coul'n't lose that race if'n he was to die on the back stretch."

"An' Christmas Tree is gwine be runnin' at 'bout ten to one, ain't he?"

"There or there'bouts."

Dionyshus reached into a capacious pocket and extracted therefrom a war-worn wallet. From its depths he produced twenty crisp $5 bills.

"If'n I was to han' these over to you, Spider, does you reckon you could guarantee Greenbrier won't win that race Sat'dy?"

Spider reached for the money. "Fo' one hund'ed dollars, Brother Hallet, I'd guarantee life-long happiness to a bridal couple."

"An' also that yo' lips won't utter no soun's 'bout what has just happen' an' transpired betwix us?"

"Talkin' private affairs like'n to this," retorted Spider Hawkins with dignity, "is sumthin' I never does. 'Tain't healthy!"

The jockey made his exit. In the anteroom sat a haunted looking negro, who



And Christmas Tree flashed under the wire

stared enviously at the sartorial perfection and triumphant swagger of the diminutive jockey. As the door closed behind Spider, Epidemic questioned the stenographer.

"Who him is?"

"Spider Hawkins."

"Which is ridin' out to the cullud fair?"

"You said it!"

"Hmm!" speculated Epidemic enviously. "He sho' is ridin' a winner in the fo'th race Sat'dy. I'd like to have 'bout a hund'ed dollars down on Greenbrier. S'posin' you tells Mistuh Hallet I'se heah."

Two minutes later the rivals were alone. Epidemic's manner indicated excessive nervousness and not a little embarrassment. Dionyshus watched his visitor through half-closed eyes, probing for the reason.

"You wishes to see me, Epidemic?"

"I does."

"Bout which?"

Epidemic came to the point with praiseworthy directness. "I is broke."

"You mos' usamly is."

"I needs money."

"That ain't no news to me."

Epidemic hitched his chair closer and lowered his voice. "I jes' nachelly got to have some."

"Hmm! Got to have ain't is got. What I is gotten to do with yo' troubles?"

"You is my las' an' mos' best resoht, Brother Hallet. I ain't pawned nothin', countin' I ain't got nothin' to pawn. N'r neither I ain't been able to borry nothin' on account Flo'ian Slappy, which is the on'y feller I know which would loant me sumthin'—"

"You said it!" interjected the other discouragingly.

"—ain't in town. So I is come straight ain hones' to you, Brother Hallet, to ast you fo' a loan of one hund'ed dollars."

Dionyshus rose and jerked his thumb toward the door. "Good mawin', Mistuh Taylor."

"But Brother Hallet——"

"I ain't hankerin' on talkin' with no crazy man. Good mawin'! I'se busy."

"I—I needs that hund'ed dollars."

"So do I."

"But you is got a-plenty."



ISERABLE

Roy Cohen



d under the wire inches ahead of Greenbrier.

"You is a ginrous-hearted man, Brother Hallet."

Dionyshus scribbled a check and filled out a note. Both were signed. "If'n you don' pay that back I gives you hones' warnin', Epidemic, that I gits you in the lock-up."

"If'n you does, Brother Hallet, you is sho' gwine to be travelin'."

Epidemic rose to go. At the door he turned. "Brother Hallet."

"Yeh?"

"How c'n a feller which has a cash capital of ninety dollars make a heap of money quick?"

"It depen's on if'n he's got good sense."

"Bettin'?" queried Epidemic.

"P'raps."

"You is president of the cullud fair an' you knows a heap, wheedled the little negro. "How 'bout bettin' this on Greenbrier in the fo'th race Sat'dy?"

"How you mean: what 'bout it?"

"Is Greenbrier gwine to win?"

"She suttinly is."

"Is you gwine bet on her?"

Dionyshus did some quick thinking. By inducing Epidemic to wager his money on Greenbrier he would be making assurance of default doubly sure. He had just arranged that Greenbrier was to lose. And now, should Epidemic bet on that horse and lose, the money would go straight back into the pockets of Dionyshus Hallet, who was planning to play the certain winner of the race. Furthermore, it would result in Epidemic's sudden and complete departure from Birmingham for a permanent residence elsewhere. Said Dionyshus:

"I is bettin' on Greenbrier to win."

Epidemic grinned as he opened the door. "So is I," he flung over his shoulder. "An' thanks to you, Brother Hallet."

Left alone, Dionyshus smiled a crafty smile. "The po' simp," said he, "I is gotten him hooked fo' fair now. I gits me that money back by bettin' on Chris'mas Tree an' also I gits rid of Epidemic. Ise a clever man, I is."

To himself, as the elevator plumbed its shaft, Epidemic murmured: "Dionyshus Hallet mus' think I is as big fool as I looks. He tells me Greenbrier is gwine win that race. Which means that Greenbrier ain't gwine win it! Epidemic Taylor, it's up to you to fin' out which hawss is gwine win it."

. . . . . .

In the smoke-laden atmosphere of Bud Peagler's Barbecue Lunch Room and Billiard Parlor, Epidemic Taylor insinuated his company upon Jockey Spider Hawkins. By dint of excessive labor he managed to lose five games of pool and five dollars to the dapper little racing man and thereafter bought the Spider two barbecue sandwiches and a soft drink. They made the street arm in arm. At the corner of Third avenue Epidemic suddenly disappeared into a dark doorway. When he rejoined the bewildered jockey Miss Minervy Post had passed.

"Why you duck like that, Brother Taylor?"

"Nawthin' special."

"You acted like you seen some one you owed money to."

"I done did."

"Meanin' Mistuh Hallet which was with that good lookin' gal?"

"He's him. Where at did they go?"

"Champeen Theayter."

Epidemic shook his head. "He ain't no slow wukker, Brother Hallet ain't."

"Hot dam! You said it."

They strolled southward in silence. Suddenly Epidemic shot a statement at his new-found friend. "You is ridin' a loser at the fair groun's tomorrow!"

The jockey looked up in surprise. "Says which?"

"I says the fav'rite hawss Greenbrier, which you rides t'morrow, is gwine lose the fo'th race!"

"How comes you to think such?"

"I don' think nothin'. I knows!"

"Then you knows; tha's all. But I says it's all a dirty shame to take the bestest hawss an' the bestest jockey an' make 'em lose."

"Tha's the way money is made," retorted Epidemic complacently. "Us is gwine make a killin', ain't we?"

"Reckon so. But I don' know who to git to bet my money fo' me."

"Lemme do it."

"How I know anything 'bout you?"

"I owes money to Dionyshus Hallet—ain't that proof I is trus'ful?"

Jockey Spider Hawkins handed over seventy-five dollars. "Bet that on the winner."

"Be mo' specificker, Brother Hawkins—so they won't be no misunderstandin'. Which hawss you means by name?"

Jockey Spider Hawkins lowered his voice. "Chris'mas Tree to win!"

The heart of Epidemic Taylor gave a wild, exultant surge. His strategy was bearing luscious fruit.

"You said it, Brother Hawkins. Chris'mas Tree is where my money hangs."

One hour later he was closeted with Boston Marble, betting agent for those layers of money who desired to remain under cover in any transaction of chance. Boston was noted for being discreet and tight-lipped. He counted over the money handed him by Epidemic.

"One hund'ed an' fifty dollars," he checked.

"Hund'ed an' fifty is cirrec' "

"How you want it bet?"

Epidemic drew a long breath: "I wants you to bet that whole hund'ed an' fifty dollars fo' me on Greenbrier to win!"

Jockey Spider Hawkins was waiting outside. "Bet it all?" he queried.

"I done."

"On which?"

"I bet you' sevum-five an' sevum-five of my own on Cris'mas Tree!"

"Good," exulted the Spider. "It's a shuah thing."

Epidemic's answer was Delphic. "You don' even know how shuah it is!"

The fair grounds were jammed. Dionyshus Hallet, president of the Northern District of Alabama Colored Fair Association, into whose pockets a tithe of every dollar expended was jingling, paced pompously about greeting friends of prominence: Rev'en' Plato Tubb, Urias Nesbit, Belshazzer Elliot, Lawyer Evan Chew, Dr. Vivian Simmons, Mr. and Mrs. Quintus Weeralls . . . they were all there, the socially high and the socially higher; a jazzy riot of lavender and yellow, and violet, and brown . . . a very great deal of brown.

Dionyshus radiated gloriously. On the left lapel of his shiny Prince Albert he sported an enormous insignia which bespoke the fact that he was the one and only judge of the horse races which featured the day's amusement card. Dionyshus was no expert racing man, but, as he declared when he nominated himself for the position of racing judge, seconded his own nomination, and announced that as there was no opposition he was elected—a man doesn't need anything but a pair of eyes to tell him which horse won.

From the opening the annual fair had been blessed with success. On this final day it was outdoing itself. The improvised paddock was crowded with dollar-itchy humanity trying to learn in an hour as much about the racing game as professionals have failed to learn in a lifetime. The talk was of horses horsey. Down the midway ballyhoo men vied raucously with one another; concessions were breaking all records for quick and easy money. Unfortunate winners at the lottery wheels staggered about under armsful of kewpie dolls, impossible candy, live ducks and turkeys, baskets of groceries, huge hams, Indian blanket robes. Three of the four races on the afternoon's card had been run. The fourth was impending. The three bookmakers were taking wagers as fast as their assistants could write. Greenbrier was ruling favorite at five to three. A heavy play had stamped a nag named Happy Days as second choice at two to one. Nabob was receiving a play at four to one, but little attention was being paid Christmas Tree at ten to one.

Quietly and unobtrusively bets ranging from five to ten dollars each made their way into the betting ring, and all were placed on Christmas Tree. His price dropped to eight to one. Through the crowd circulated Epidemic Taylor, tense and eager, tracing the Christmas Tree bets from source to bookie and from bookie back again to source. The same always: it was Dionyshus who was laying the Christmas Tree wagers—and, being a sure-thing man and the judge of the day's races—Epidemic knew that Dionyshus knew that Christmas Tree was destined for victory: had been well groomed for a killing.

Fifteen minutes before bugle time Epidemic turned and started for one of the betting stands. Glancing over his shoulder, he made certain that Dionyshus was following. He hesitated long enough for Dionyshus to be within earshot and then he shoved two $1 bills into the bookie's face.

"Two dollars on Christmas Tree to win," he proclaimed loudly.

Dionyshus started in surprise. Epidemic turned away, then swung back and handed the bookie another dollar. "An' one mo' dollar on Christmas Tree," he emphasized.

He shoved by the bewildered Dionyshus to the next stand. There the performance was repeated. Two one-dollar bets were placed on Christmas Tree to win . . . and it was then that Dionyshus grabbed him by the arm.

"Cullud boy," rasped the big man, "is you plumb foolish?"

"Yeh! Like a fox."

"You is bettin' on Christmas Tree."

"Infohm me somethin' I don't know. An' lemme be, 'cause I craves to place the res' of my money on the same winnin' hawss."

Dionyshus felt himself traveling around in circles. Epidemic betting on Christmas Tree and Christmas Tree certain to win at long odds! That meant a young fortune for the little negro and an inevitable sequel to matrimony with Minervy Post cast in the role of matrimonee.

"B-b-but," stammered Dionyshus, "di'n't I tell you Greenbrier was gwine win?"

Epidemic met his eyes squarely. You suttinly did, Mistuh Hallet, an' the minute you done same I knowed that Greenbrier was not gwine win!"

"Y-y-y-you figgered that, right outen yo' own haid?"

"Right outen' my own haid. An' knowin' that Greenbrier wa'n't gwine win, I figgered out which hawss was. An' all that money Brother Hallet, 'ceptin', on'y ten dollars which I has spent an' espended fo' eatments, has been bet on Christmas Tree to win. An' now, Brother Hallet, I craves you to make way fo' me 'cause Ise a busy man."

Dionyshus fell back a step. "Wigglin' tripe!" he muttered, "he's gwine cl'ar up 'bout seven hund'ed dollars!"

Epidemic paused only for a Parthian shot. "I stanns to git me a bank roll, Brother Hallet, which is gwine pay all expenses of the swellest honeymoon you ever hearn tell of. An' the pahty of the secon' paht is gwine have a maiden name of Minervy!"

Epidemic faded into the crowd. Dionyshus gasped for air. His hated rival betting on the horse which he, Dionyshus, had planted for a killing. Epidemic about to make $700 clear profit with money Dionyshus had loaned! It was unthinkable—horrible beyond belief.

Victory for Christmas Tree spelled affluence for Epidemic and a state of absolute defunctness for Dionyshus's connubial ambitions. Already the big man had risked ninety dollars to insure the expunging of the name of Epidemic Taylor from the list of candidates for the hand of the voluptuous Minervy.

And finally a great resolve was born in the breast of Mr. Dionyshus Hallet, great magnificent mogul of all things connected with the Northern District of Alabama Colored Fair Association. He clenched one flabby fist and promised himself a sacred promise.

"That gal Minervy is wuth a heap mo'n money! An' Epidemic 'll be healthier some place else than Bummin'ham. Ise gwine see he goes there!"

. . . . . .

Epidemic and Minervy recoiled from the accidental collision at the corner of the ramshackle grandstand. Epidemic conscripted an expression of surprised delight and plastered it all over his face.

"Well, I'll swanny if'n 'taint Minervy Post. Where has you been at these las' sev'al days Minervy?"

Minervy frowned skeptically. "Ain't be'n no place you coul'n't foun' me, Mistuh Taylor."

"Yassum, you has, too. I ain't been able to locate you nowheres a tall. I is got some money fo' you; 'bout a hund'ed dollars."

Her hand was stretched forth. "Gimme it."

"Whaffo?"

"I wants to bet some of it on this race."

"Hawss name of which?"

She lowered her voice. "Chris'mas Tree."

"Shucks! Greenbrier's gwine win."

"He ain't, neither."

"He is, too. He's the bestest hawss in the race, ain't he?"

"Yeh, but Dionyshus Hallet is judge of the racin' an' he tol' me to bet on Chris'mas Tree."

Epidemic spoke positively. "What that man ain't got is no brains, Minervy. Greenbrier is gwine win."

"You has bet on Greenbrier?"

"I has."

"Well, you gimme my hund'ed dollars. I craves to get it on Chris'mas Tree."

(CONTINUED ON PAGE FOURTEEN)

"An' if'n I loans you them hund'ed dollars Ise gwine have that much less. I request you to leave me to myself"

Epidemic rose sadly to his feet. "Ain't you got no heart?"

"Yeh, but also Ise got sense."

"Ise gwine pay you back."

"Nossuh you ain't. They ain't gwine be nothin' to pay back."

"If'n they was sumthin to pay back, I'd sho' do it."

"You says."

"I knows. If'n I was to owe you that much money an' di'nt pay back you might could put me in jail. An' does you reckon I wan's to go to jail?"

"Ain't no tellin' what a man like'n to you wants."

"I'd leave town fust. . . ."

A thought struck Dionyshus. It slammed him right between the eyes. Epidemic was telling the truth: should he become hopelessly entangled in a web of debt with Dionyshus in the role of spider, chances were he'd leave town if the meshes proved too much for him. And with Epidemic removed far, far from Birmingham, Dionyshus faced a clear road to the hand of Miss Minervy Post.

Dionyshus rose and strolled to the window where he stood gazing thoughtfully down upon the traffic seethe of Eighteenth street: the clanging street cars, clattering trucks, clamorous taxicabs. Finally he turned.

"If'n I loans you a hund'ed dollars, Epidemic, when does you aim to repay same?"

Epidemic looked up with hope-filled eyes. "Ten days," he blurted optimistically.

"Hmm! That's a mighty sho't time."

"Tain't as sho't as no time a tall."

"If'n I gives you ninety dollars cash money does you give me yo' note fo' one hund'ed payable in ten days?"

"Fo' ninety dollars I gives you that an' also my las' pair of pants."

"Keep yo' pants, Brother Taylor, Yo' note is bad enough."

Epidemic laid a pleading hand on the arm of his to-be savior. "Is you gwine do it?"

"All men is foolish sometimes," replied Dionyshus.

Our Boys and Girls
PROFUSELY ILLUSTRATED.

Los Angeles Sunday Times

Part VII: 4 Pages
COMIC SECTION.

VOL. XL. SUNDAY MORNING, OCTOBER 23, 1921 HUMOR | Fun for the Young Smiles for The Home

THE GUMPS.



(Copyright: 1921: By The Tribune Company, Chicago, Ill.)



MR. EPIDEMIC TAYLOR gazed pleadingly into the eyes of his most dearly beloved.



"Ah, please, Minerva," he begged, "let two dollars!"

LESS MISERABLE

By Odarus Roy Cohen



AT GRIPS WITH DEATH

(Continued from page 6.)

I thought he was asking just out of curiosity, and so I set a price that I thought female elephants, and their presence calmed the herds into the traps he does on the floor but couldn't get at me. He would miserable for three weeks and I can't [illegible] that little dictator.

"You're not a bunch shy," he laughed. "Its two dollars!"

"Ah, please, Minerva," he begged. "Its just two dollars!"

His big head hit the wall and the tusks that he would have torn at me. He would miserable for three weeks and I can't [illegible] that little dictator.

"You're not a bunch shy," he laughed. "Its two dollars!"

"Ah, please, Minerva," he begged. "Its

Kernel Cootie.



"Nope's gwine win."

"You sure."

"I knows." Suddenly Epidemic's face broke into a beatific grin. "Got it."

"Got which?"

"An idee."

"Tell it to-boo, cullud boy; tell it to me."

"Says so?"

"I knows it. You is the on'y gal I ever cast that honor an' it kinder n'irkes me you should tu'n me down temporary."

"Temp'ry! Huh! You says!"

The portly president of the Northern District of Alabama Colored Fair Association patted his bedowered waistcoat smugly.

"An' also that yo' lips won't utter no soun's 'bout what has just happen' an' transpired betwix us'"

"Talkin' private affairs libe's to this," retorted Spider Hawkins with dignity, "is sumthin' I never does. Tain't healthy!"

The jockey made his exit. In the anteroom sat a haunted looking negro, who

"Reckon so. But I dod' know who to get to bet my money fo' me."

"Lemme do it."

"How I know anything 'bout you?"

"I owns money to Dionysius Hallet—"

"I ain't hankerin' on talkin' with no crazy man. Good mawnin'! I'se busy."

"I—I needs that hund'ed dollars."

"So do I."

"But you is got sojnuty."

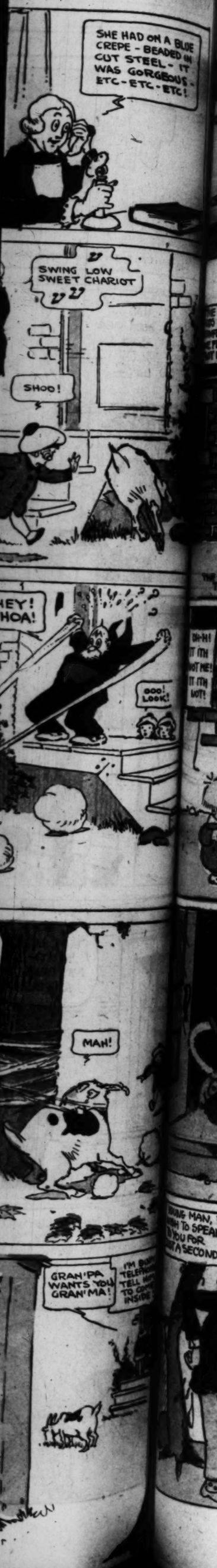
"O' nimsy wunnes I gives you sass an' also my las' pair of pants."

"Keep yo' pants. Brother Taylor, I vote is bed enough."

Epidemic laid a pleading hand on the arm of his to-be savior. "Is you gwine do it?"

"All men is foolish sometimes," replied Dionysius.

(CONTINUED ON PAGE FOURTEEN)





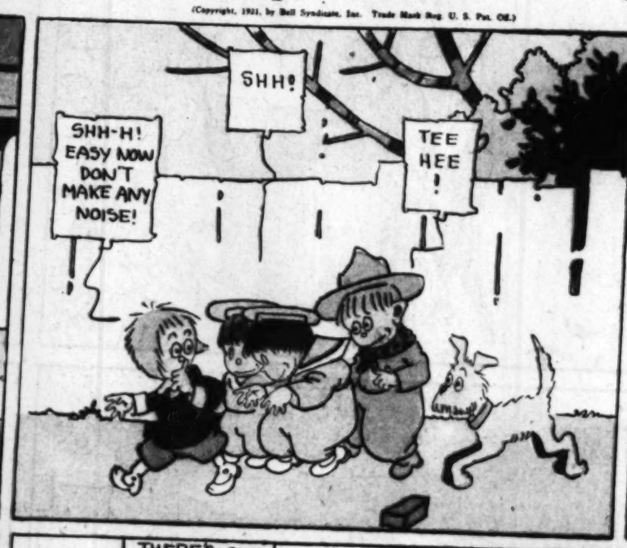
S'MATTER POP

by C. M. DAYNE

S'MATTER POP? - Pop's Fooled! - By C. M. PAYNE

(Copyright, 1921, by Bell Syndicate, Inc. Trade Mark Reg. U. S. Pat. Off.)





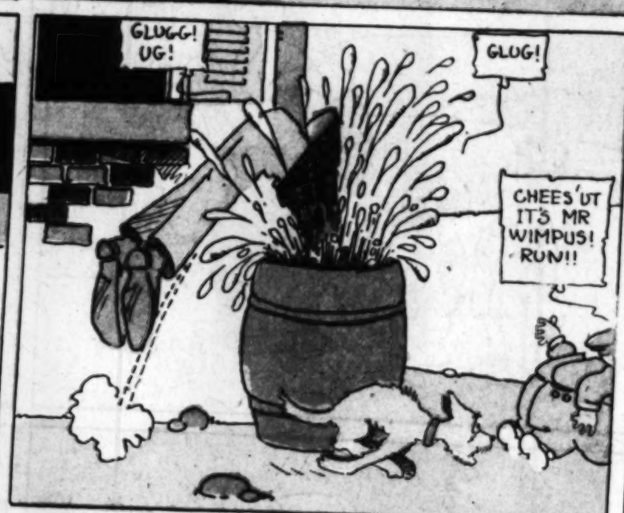


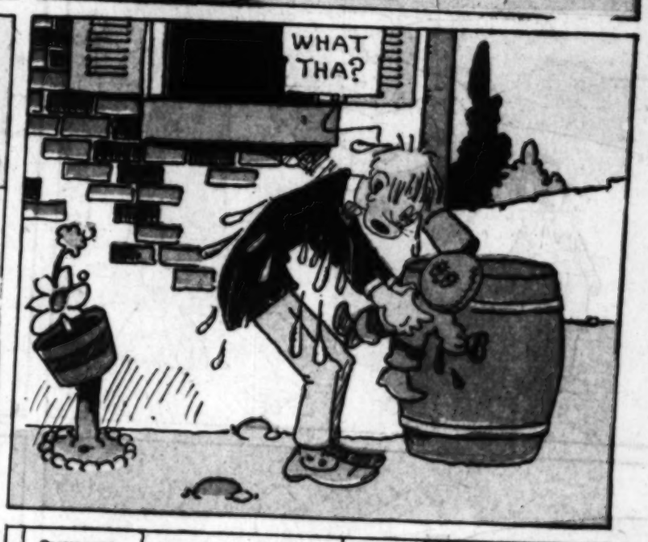


















...ST!

...IN ...ROPE ...MOIL

...gain the throne of ...e in Budapest. Re- ... of Admiral Nich- ...pest, in a sanguin- ... former Emperor.

...ER JAP ...ELEGATES.

... to Arrive ... Capital.

... Envoys Hopes for ...s of Armament ...Conference.

...P. WIRE.] ...TON, Oct. 22.—The in- ...conference for limitation ...ts and discussion of Fa- ...r Eastern questions en- ... the final phase of con- ...ith the arrival of Japa- ...participants, the first ...reach here. The visitors ...d by government officials ...ered by thousands.

...K. Tanaka, heading the ...isory staff, in a state- ...ed wishes for "the suc- ...noble task initiated by ...rding with the object of ... the nations from the ...ar and from the heavy ...incidental to the rivalry ...as well as from the de- ...millions who fell in the ...have not died in vain." ... there was "not the ...tation" by his compan- ...dering our respect and ...for the success of the ... The delegation's ar- ...rgalised by impressive ... the Union Station. Of- ...nting the State Depart- ...my and Navy had scores- ...oduced before the mili- ...egan the Japanese na- ...m, following with the ...ed Banner."

...ED BY CROWDS.

...omobiles were waiting ...legates, preceded by a ...p and accompanied by ...icers, began the process- ... hotel. Crowds in the ...ed and applauded.

...ka headed the six other ...y delegates, while Vice- ...ji Kato was the senior ...al officer.

...a great pleasure," Gen. ...ner military attache of ... Embassy, said, "that I ...ington, charged with an ...ission, and renew the ...with my American ac- ...

...d at San Francisco," he ...et with an enthusiastic ...We have been enjoying a ...nt trip, thanks to the ...d cordiality shown us by ...ent of State and the ... Navy authorities and ...izens. ... who was posted in Eu- ... the war, I cannot help

...ed on Second Page.)

...R COUP.

...nd Rome Have ...es.

...ATCH.)

...ted to enter Budapest ...with army advisers, de- ...l parties voted to sup- ... These and other facts ...t by long-distance tele- ...ing—when the connec- ... was made impossible.

...anced two weeks ago ... prepared to enter, but ...stponed the adventure. ...cles are buzzing with ... big political intrigue ... move; an agreement ...ached between Charles ...ly and Jugo-Slavia ...adventure began, it is ...eported Italy will gain ...support against the ...nd France Hungarian ...nst any resurrection of ...rations in the future.

...PERS SILENCED.

...newspapers were pre- ...publishing the news of ... Emperor's coup until

...ed on Second Page.)

Gasoline Alley



"Says so?"

"I knows it. You is the only gal I ever met that honor an' it kinder p'ralyses me jes' should th'n me down temporary."

"Temp'ry! Huh! You says!"

The portly president of the Northern District of Alabama Colored Pair Association broke into a beatific grin. "Hot dam! I got it."

"Got which?"

"An idee."

"Tell it to'me, cutted boy; tell it to me."

"Nine's gwine win."

"You says."

"I knows." Suddenly Epidemic's face got it."

"Got which?"

"An idee."

"Tell it to'me, cutted boy; tell it to me."

"Says so?"

"I knows it. You is the only gal I ever met that honor an' it kinder p'ralyses me jes' should th'n me down temporary."

"Temp'ry! Huh! You says!"

The portly president of the Northern District of Alabama Colored Pair Association broke into a beatific grin. "Hot dam! I got it."

"Got which?"

"An idee."

"Tell it to'me, cutted boy; tell it to me."

"An' also that yo' lips won't utter soun's 'bout what has just happen' an' transpired betwix us."

"Talkin' private affairs Mike'n to this," retorted Spider Hawkins with dignity, "is sumthin' I never does. Tain't healthy!"

The jockey made his exit. In the anteroom sat a haunted looking negro, who

"Nine's gwine win."

"You says."

"I knows." Suddenly Epidemic's face broke into a beatific grin. "Hot dam! I got it."

"Got which?"

"An idee."

"Tell it to'me, cutted boy; tell it to me."

"Says so?"

"I knows it. You is the only gal I ever met that honor an' it kinder p'ralyses me jes' should th'n me down temporary."

"Temp'ry! Huh! You says!"

The portly president of the Northern District of Alabama Colored Pair Association broke into a beatific grin. "Hot dam! I got it."

"Got which?"

"An idee."

"Tell it to'me, cutted boy; tell it to me."

"An' also that yo' lips won't utter soun's 'bout what has just happen' an' transpired betwix us."

"Talkin' private affairs Mike'n to this," retorted Spider Hawkins with dignity, "is sumthin' I never does. Tain't healthy!"

The jockey made his exit. In the anteroom sat a haunted looking negro, who paced the floor. "Good mawnin', Jestus Taylor."

"But Brother Hallet——"

"I ain't hankerin' on talkin' with no crazy man. Good mawnin'! Fee buzy."

"I—I needs that hundred dollars."

"So do I."

"But you is got aplenty."

"I owe money to Dionysius Hallet—I owe money to Dionysius Hallet—I owe money to Dionysius Hallet—"

"Ah mean is foolish sometimes," replied Dionysius.

"Ah mean, ain't we'll ... "Reckon so. But i don' know who to bet my money to' me."

"Lemme do it."

"How I know anything 'bout you?"

"I owes money to Dionysius Hallet—I owes money to Dionysius Hallet—I owes money to Dionysius Hallet—"

"Well, You gimme my hundred dollars. I ain't that proof I is trustful?"

Jockey Spider Hawkins bagded over ner-

vously. Dionysius knew that Christmas week was destined for victory: had been well groomed for a killing.

Fifteen minutes before Eagle time Epidemic turned and started for one of the betting stands. Glancing over his shoulder, he made certain that Dionysius was following. He hesitated long enough for Dionysius to make a bet on Greenbrier.

"You has bet on Greenbrier?"

"I has."

"Well, You gimme my hundred dollars. I craves to get it on Christmas Tree."

(CONTINUED ON PAGE FOURTEEN)



Fashions

Specially Posed and Directed
BY PEGGY HAMILTON



...m of a gown for the "Coffee Chat" or the ...ard Tea" of electric blue Canton Crepe, a ... tone in velvet and mole trimming. Courtesy ... W. Robinson Company.

Rust velvet afternoon gown with Cire ribbon embroidered in yarn. Courtesy of I. Magnin & Co., of the Ambassador Hotel.

Kathleen Williams wearing a wrap of Seal and Caracul designed by Willard George. Swobdi hat.



...& Co. never ... the newest and ... creations. ... of this exquisite ... Lace gown bor... jet beads, and ... Collette Forbes.

Bullock's is showing these two striking models for the midwinter. The wrap, a Mangone model of blue duvetyne with Skunk Marten collar. The suit of Persimmon Perlaine with brown Caracul trimming and cut steel belt, demonstrates Beller's clever designs for the debutante. Hat, Lichenstein model.

A handsome wrap for the young matron or debutante of black Marvella embroidered in gray chenille and generously trimmed with squirrel. Courtesy of Citrin's.

Keystone Photos.

...DITION---5 CENTS.

BREATER SOUTHERN CALIFORNIA

...EST!

...RD IN ...UROPE ...RMOIL

... to regain the throne of ... may be in Budapest. Re... army of Admiral Nich... Budapest, in a sanguin... to the former Emperor.

...HEER JAP ... DELEGATES.

...irst to Arrive at Capital.

...nd of Envoys Hopes for Success of Armament Conference.

[BY A. P. NIGHT WIRE.]

WASHINGTON, Oct. 23.—The international conference for limitation of armaments and discussion of Pacific and Far Eastern questions entered today the final phase of consideration, with the arrival of Japanese official participants, the first delegation to reach here. The visitors were received by government officials and were cheered by thousands.

Lieut.-Gen. K. Tanaka, heading the military advisory staff, in a statement expressed wishes for "the success of the noble task initiated by President Harding with the object of relieving all the nations from the miseries of war and from the heavy expenditure incidental to the rivalry in armaments as well as from the debt that the millions who fell in the Armageddon have not died in vain." He declared there was "not the slightest hesitation" by his companions "in tendering our respect and cordial wishes for the success of the conference." The delegation's arrival was signalized by impressive ceremonies at the Union Station. Officers representing the State Department, the Army and Navy had scarcely been introduced before the military band began the Japanese national anthem, following with the Star Spangled Banner."

CHEERED BY CROWDS.

Army automobiles were waiting for the delegates, preceded by a cavalry troop and accompanied by American officers, began the procession to their hotel. Crowds in the streets cheered and applauded.

Gen. Tanaka headed the six other Japanese army delegates, while Vice-Admiral Kanji Kato was the senior fighting naval officer.

"It is with great pleasure," Gen. Tanaka, former military attache of the Japanese Embassy, said, "that I visit Washington, charged with an important mission, and renew the friendship with my American acquaintances.

"On arrival at San Francisco," he went, "we met with an enthusiastic reception. We have been enjoying a most pleasant trip, thanks to the good will and cordiality shown us by the Department of State and the Army and Navy authorities and American citizens.

"As a man who was posted in Europe during the war, I cannot help

(Continued on Second Page.)

... FOR COUP.

... Paris and Rome Have ...h Charles.

...ELDES.
...IVE DISPATCH.]

...was expected to enter Budapest ...ference with army advisers, de... political parties voted to sup... throne. These and other facts ...espondent by long-distance tele... this morning—when the connec... ...unication was made impossible.

...rd was passed two weeks ago ... he was prepared to enter, but ... leak postponed the adventure. ...fficial circles are buzzing with ...orts of a big political intrigue ...ind the move; an agreement ... been reached between Charles, ...nce, Italy and Jugo-Slavia ...ore the adventure began. It is ...d. It is reported Italy will gain ...ngarian support against the ...go-Slavs and France Hungarian ...port against any resurrection of ...rman aspirations in the future.

NEWSPAPERS SILENCED.

Budapest newspapers were pro...ited from publishing the news of ... former Emperor's coup until

(Continued on Second Page.)

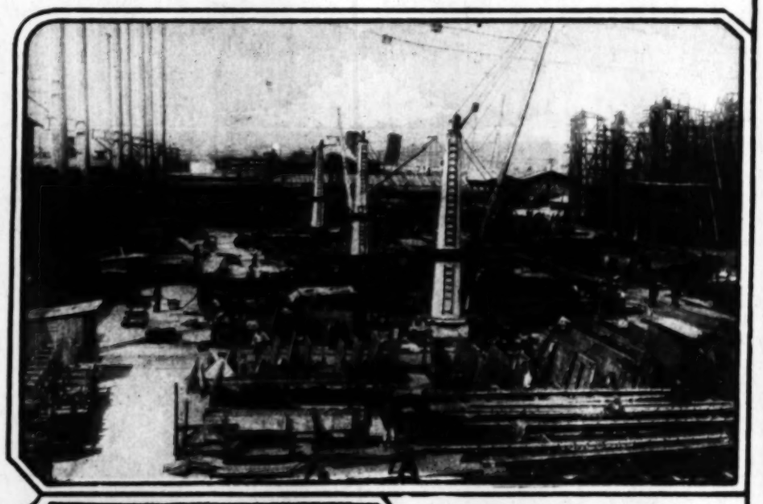
High School Units R.O.T.C. Compete for Honors on Bovard Field.



Competitive drill of R. O. T. C. units at Bovard Field, won by Hollywood High School squad
George R. Watson, Times Photographer



Polytechnic High School drill squad of R. O. T. C., in competitive drill at Bovard Field.
George R. Watson, Times Photographer.

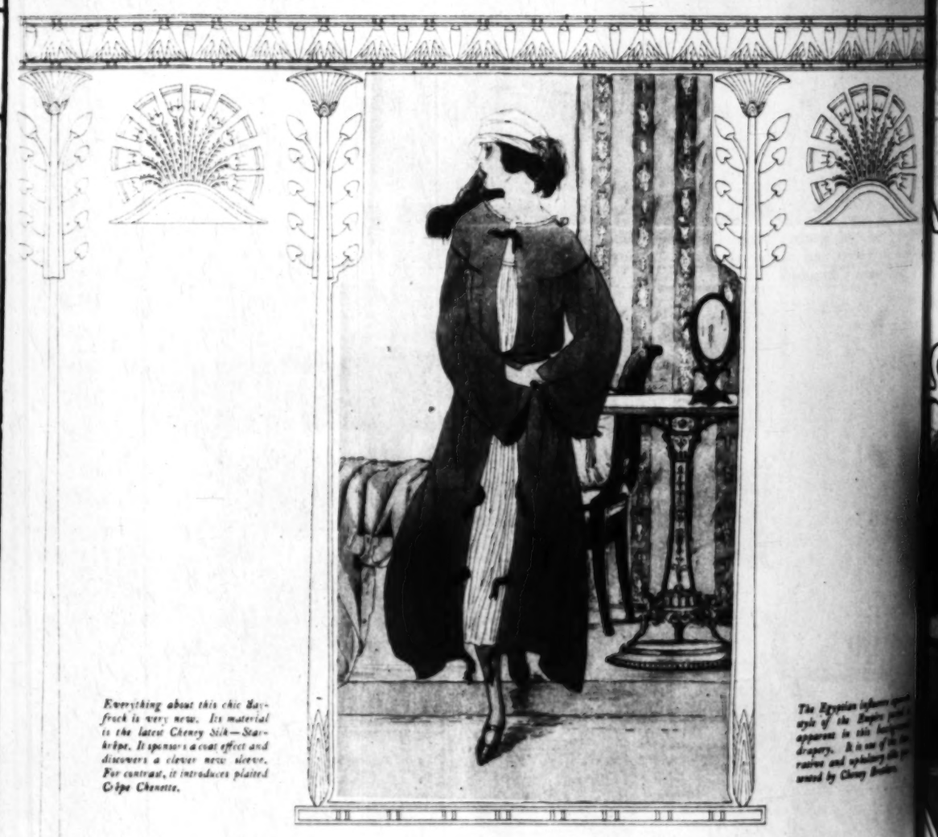




Assembly yard of the Los Angeles Shipbuilding and Drydock Company at Los Angeles Harbor. Here the steel plates are made ready for emplacement on the building ways.

Little Robert De Vilbiss, Goldwyn juvenile star, is very much interested in The Times comic sheets. Robert appeared in "The Old Nest."





Everything about this chic Bayfrock is very new. Its material is the latest Cheney Silk—Starstripe. It sponsors a coat effect and discovers a clever new sleeve. For contrast, it introduces pleated Crêpe Chenette.

The Egyptian influence upon style of the Empire period apparent in this handsome drapery. It is one of the fabrics and upholstery silks presented by Cheney Brothers.

SMART FROCKS DIFFER IN DETAIL BUT AGREE UPON SILKS

SO delightfully diversified are the modes of the moment that it seems difficult to find two frocks that agree upon such subjects as silhouette, skirt-lengths, sleeves or collars. Upon the essential matter of fabric, however, smart frocks "come together" in choosing from the rich variety of Cheney Silks—Crêpes in many lovely weaves, Crêpe Satins wonderfully lustrous, Cheney Taffetas daintily crisp and Cinderella Silk, plain or printed—to fill every silken requirement—always of traditional Cheney quality.

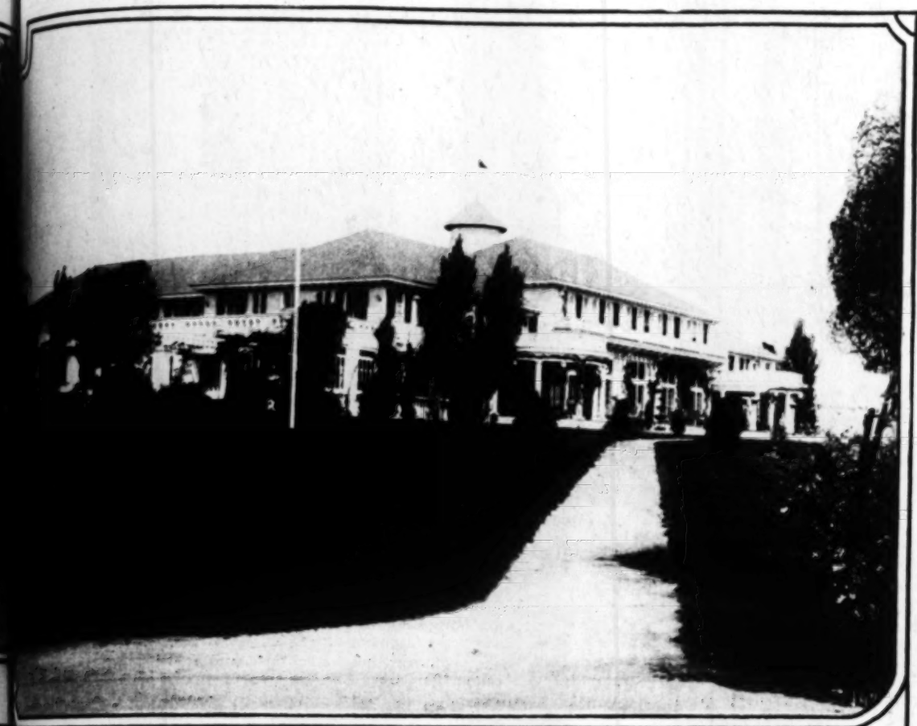
Stores with a reputation for fine merchandise will be quite sure to sell Cheney Silks, either by the yard or in garments ready to wear.

CHENEY BROTHERS
4th Avenue at 18th Street, New York

CHENEY SILKS

(CONTINUED ON PAGE FOURTEEN)

Gleanings By the Camera, Caught Here and There.



The stately home of the Los Angeles Country Club.



A. D. Harrison and the 101-pound watermelon raffled off at the Hollywood Society Circus. Some melon, we'll say!

George R. Watson, Times Photographer.

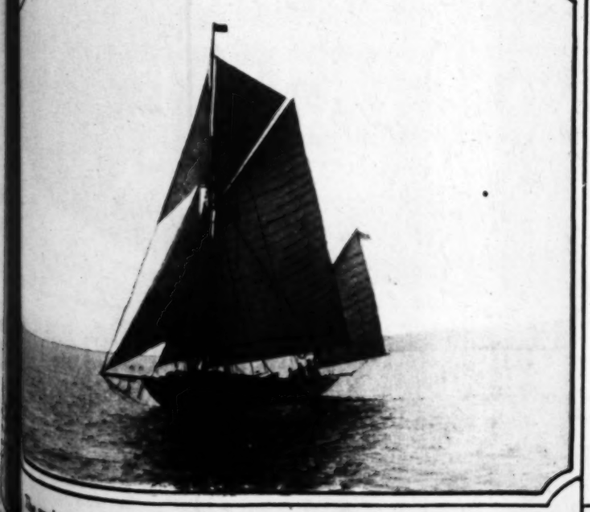


Latest portrait of Gen. John J. Pershing, by Arthur Cahill, one of America's foremost portrait painters.

Clinedinst, through Keystone View Co.



The first Tee, where hope runs high for lovers of the ancient game.



The yacht Winsome, owned by Ex-Commodore Herbert T. Morrow, Los Angeles Yacht Club.

Photo by Putnam.





It happened to the artist who drew this picture

"MY experience was conclusive. I had taken along a new Stanley all-steel vacuum bottle which with my old style vacuum bottle gave us two for the trip. The second day out my father opened the door of the car unexpectedly. Both bottles tumbled bang upon a clump of rocks—

"Well I'm telling no tales about what we said but as for us grown folks our coffee was full of splintered glass. Fortunately for the youngster we had put her cold milk in the Stanley—that bottle was not even dented."

The Stanley Bottle will not break. Its walls are made entirely of steel. It is lined with blue Amalite, a mineral coating fused into the steel itself, which will neither rust nor tarnish.

Stanley Bottles come in pint, quart and two-quart sizes. They are priced at $7.50, $10.00 and $15.00 respectively. There is also an attractive carafe model. The Stanley Lunch Kit is equipped with pint size bottle. The new Stanley Food Jar in one and two-quart sizes is ideal for use in home or outdoors for keeping solid foods hot or cold for hours at a time.

Stanley Aluminum Hot Water Bottles, though without the vacuum feature, have the same unbreakable qualities.

If your dealer does not carry these Stanley products, send us his name and address. Stanley Insulating Company, 200 Fifth Avenue, New York City. Factory: Great Barrington, Mass.

"It will not break"

STANLEY
VACUUM BOTTLE
THERMOSTAT

Keeps liquids piping hot or icy cold



BonTon
CORSETS

A BEAUTIFUL figure is the heritage of every girl and woman. Nature intended this to be so.

But you must help Nature by always wearing the world's most beautiful and best corset—the BON TON—in either back lace or front lace.

BON TON corsets possess that indefinable something (distinctive style and correct fit) which lifts them above all others. Your style desires can never be fully satisfied until you wear BON TON corsets!

All BON TONS have the patented O-I-C (Oh, I see) non-pinching clasp. Also Wun-da-bohn boning, the wonderful stay that outwears the corset.

Sold by All Stores of Prestige

Royal Worcester Corset Company
Worcester, Mass. New York Chicago San Francisco

Women:

THE elements of Physical Comfort lie within your grasp. Hail the Opportunity by testing the merits of Venus Sanitary Specialties. Scientifically prepared to meet the sanitary wants of women, in the most perfect way.

Venus Sanitary Napkins in sealed packages of three, six and twelve, various lengths.

The compressed Napkins

A Marvel of Convenience

can be carried in your purse.

Venus Brand Sanitary Form Fitting Belts, Aprons, Sanitary Lingerie and Envelope Bloomers, Rubberized Silk Petticoats, Corset-Belt Garters.

On Sale at Department Stores or order through same.

VENUS
Sanitary Specialties
Venus Corporation
1160-70 Bdwy., N. Y.
Trade Mark Reg. U. S. Pat. Off.

DITION—5 CENTS.

BREATER SOUTHERN CALIFORNIA

EST!

RD IN UROPE URMOIL

t to regain the throne of may be in Budapest. Re- army of Admiral Nich- f Budapest, in a sanguin- to the former Emperor.

HEER JAP DELEGATES.

irst to Arrive at Capital.

ead of Envoys Hopes for Success of Armament Conference.

[BY A. P. NIGHT WIRE.]

WASHINGTON, Oct. 22.—The international conference for limitation armaments and discussion of Pacific and Far Eastern questions opened today the final phase of consideration, with the arrival of Japanese official participants, the first delegation to reach here. The visitors were received by government officials and were cheered by thousands.

Maj.-Gen. K. Tanaka, heading the military advisory staff, in a statement expressed wishes for "the success of the noble task initiated by President Harding with the object of relieving all the nations from the horrors of war and from the heavy expenditure incidental to the rivalry in armaments as well as from the debt that the millions who fell in the Armageddon have not died in vain."

He declared there was "not the slightest hesitation" by his companions "in tendering our respect and all wishes for the success of the conference." The delegation's arrival was signalized by impressive ceremonies at the Union Station. Officers representing the State Department, the Army and Navy had scarcely been introduced before the military band began the Japanese national anthem, following with the Star Spangled Banner."

CHEERED BY CROWDS.

Army automobiles were waiting for the delegates, preceded by a cavalry troop and accompanied by American officers, began the procession to their hotel. Crowds in the streets cheered and applauded.

Gen. Tanaka headed the six other Japanese army delegates, while Vice-Admiral Kanji Kato was the senior ranking naval officer.

"It is with great pleasure," Gen. Tanaka, former military attache of the Japanese Embassy, said, "that I visit Washington, charged with an important mission, and renew the friendship with my American acquaintances.

"On arrival at San Francisco," he said, "we met with an enthusiastic reception. We have been enjoying a most pleasant trip, thanks to the good will and cordiality shown us by the Department of State and the Army and Navy authorities and American citizens.

"As a man who was posted in Europe during the war, I cannot help

(Continued on Second Page.)

FOR COUP.

Paris and Rome Have h Charles.

ELDES.
IVE DISPATCH.)

was expected to enter Budapest ference with army advisers, do- political parties voted to sup- throne. These and other facts respondents by long-distance tele- his morning—when the connec- unication was made impossible.

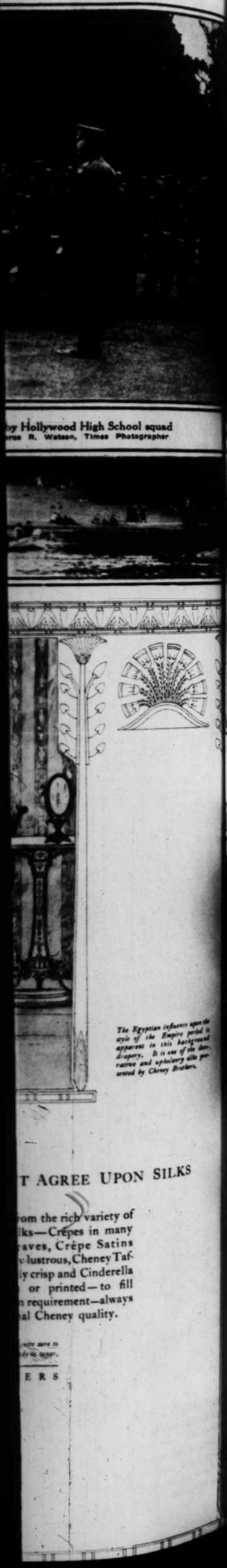
rd was passed two weeks ago t he was prepared to enter, but leak postponed the adventure. Official circles are buzzing with orts of a big political intrigue ind the move; an agreement been reached between Charles, hoe, Italy and Jugo-Slavia ore the adventure began. It is d. It is reported Italy will gain ngarian support against the go-Slavs and France Hungarian port against any resurrection of rman aspirations in the future.

NEWSPAPERS SILENCED.

Budapest newspapers were prohibited from publishing the news of former Emperor's coup until

(Continued on Second Page.)

Bovard Field.



by Hollywood High School squad
rge R. Watson, Times Photographer

The Egyptian influence upon the style of the Empire period is apparent in this background drapery. It is one of the decoratives and upholstery silks presented by Cheney Brothers.

T AGREE UPON SILKS

om the rich variety of lks—Crêpes in many aves, Crêpe Satins v-lustrous, Cheney Taffy crisp and Cinderella or printed—to fill n requirement—always al Cheney quality.

ERS

Snapshots Caught By a Wandering Cameraman.





Miss Ruth Raymer using discarded stage costume to wear in garden.

(Photo Frank B. Howe.)



A Better Way Than Diets and Exercise For Reducing

Diets and exercise are sometimes helpful for reducing. But they are inconvenient and unpleasant, and usually produce only temporary results. Then, too, they are merely corrective measures. A better way is to aid the digestive organs to turn food into muscle, bone, and sinew, and not into corpulent tissue. This method allows you to eat many kinds of food which others eat and does not require strenuous exercise.

Thousands have found that *Marmola Tablets* give relief from obesity in just this way. *Marmola Tablets* are made from the same formula as the famous Marmola Prescription. If taken after meals and at bedtime, they retard the development of fat by helping the digestive system to obtain full nutriment from food. When the accumulation of fat is checked, reduction to normal, healthy weight soon follows.

All good drug stores the world over sell *Marmola Tablets* at one dollar per box. Ask your druggist for them, or order them direct and they will be sent in plain wrapper, postpaid.

MARMOLA COMPANY
225 Garfield Bldg., Detroit, Mich.



The Perfect Flesh Reducer

Blanche Arral, Noted Opera Singer, Takes Off 34 lbs. by Drinking Tea Prepared from Javanese Herbs.

NO DRUGS — NOT INJURIOUS TO HEALTH —NO DIET—NO EXERCISE.

Boiled and used same as ordinary Tea.

Also in Tablet Form.

Send 4c Stamp for 44-Page Booklet.

This Firm Has No Agents.

Arral's Tika Tea Co.,
Dept. M, Room 411,
566 Fifth Ave., New York



Blackheads indicate your cleansing method is wrong

BLACKHEADS indicate that the method you are using is not the right method of cleansing for your type of skin.

A skin specialist would tell you that blackheads are caused by excessive oil collecting dirt in the pores of your skin.

To do away with *the cause* of blackheads and free your skin from this disfiguring trouble, use the following simple treatment:

APPLY hot cloths to the face until the skin is reddened.

Then with a rough washcloth work up a heavy lather of Woodbury's Facial Soap and rub it into the pores thoroughly, always with an upward and outward motion.

Rinse with clear, hot water, then with cold—the colder the better.

If possible, rub your face for thirty seconds with a piece of ice. Dry carefully.

To remove blackheads already formed, substitute a flesh brush for the washcloth in this treatment. Then protect the fingers with a handkerchief and press out the blackheads.

GET a cake of Woodbury's today, at any drug store or toilet goods counter, and begin this treatment tonight. You will be astonished to see how quickly your skin will improve in clearness.

A 25-cent cake of Woodbury's will last for a month or six weeks. The Andrew Jergens Co., Cincinnati, New York and Perth, Ontario.

Copyright, 1921, by The Andrew Jergens Co.



De Bevoise
Brassieres that Beautify

YOUTH destroyed? Or youth enhanced? It rests so much with your choice of a Brassiere!

If it's a *DeBevoise*, it will give you youth's radiant grace. Ask for "Debb-E-Voice" at your favorite corset department.

Write for illustrated style booklet.

Made, Labeled, and Guaranteed by
CHAS. R. DEBEVOISE CO., Newark, N.J.
World's Oldest and Largest Brassiere Manufacturers





Frolicking on the beach.

The lotus eater—getting the habit early.

AMERICAN-ENGRAVING AND ELECTROTYPE-COMPANY.
ENGRAVING BY ALL PROCESSES
ARTISTIC SERVICE
227 W. 10 ST.
LOS ANGELES
BDWAY-1873
10319



When buying ordinary silk stockings, you must stop and think. "Will they fit? Are they smart? Will they wear?" But when buying "Van Raalte" you need only think of the name - it means satisfaction

VAN RAALTE
Silk Hosiery

Made by the Makers of Van Raalte Veils

Van Raalte Silk Hosiery

All the new plain and novelty effects in our special Hosiery Department.

VAN DEGRIFT'S
302 So. Broadway 224 W. Third St.
749 So. Broadway



hod is wrong

method you are using is not
our type of skin.
that blackheads are caused by
pores of your skin.
blackheads and free your skin
e following simple treatment:

face until the skin is

oth work up a heavy
al Soap) and rub it into
ways with an upward

, then with cold—the

for thirty seconds with
ally.
ly formed, substitute a
cloth in this treatment.
with a handkerchief
ads.

t any drug store or toilet goods
night. You will be astonished
nprove in clearness.
last for a month or six weeks.
New York and Perth, Ontario.



nary silk
t stop and
hey smart?
ien buying
ly think of
tisfaction

LTE
ery
Veils

Hosiery
effects in our special
ment.
RIFT'S
24 W. Third St.
way

Los Angeles Sunday Times

AY MORNING, OCTOBER 23, 1921. — ROTOGRAVURE SECTION — LAST WORD IN MODERN PRINTING.

The Crusaders



The Crusaders starting for the Holy Land. Frank C. Collier as Richard the Lion Hearted, leading with sword on high.

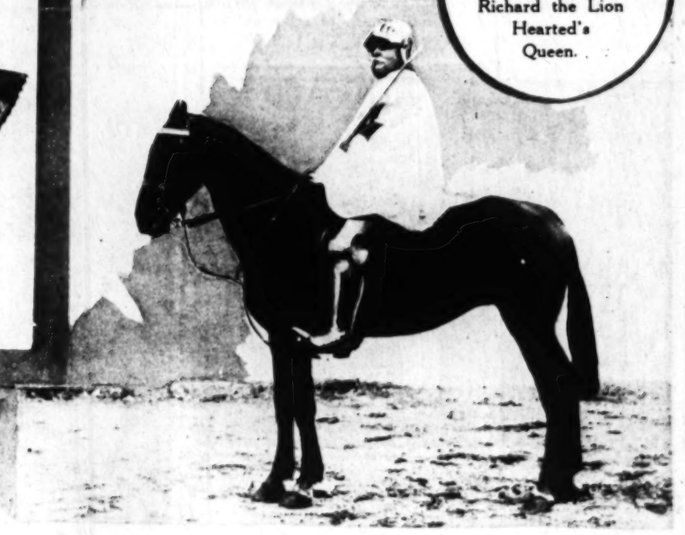






Miss Hope Knapp dancing before Richard the Lion Hearted at his court in the Holy Land.

Constance Caldwell as Berengaria, Richard the Lion Hearted's Queen.



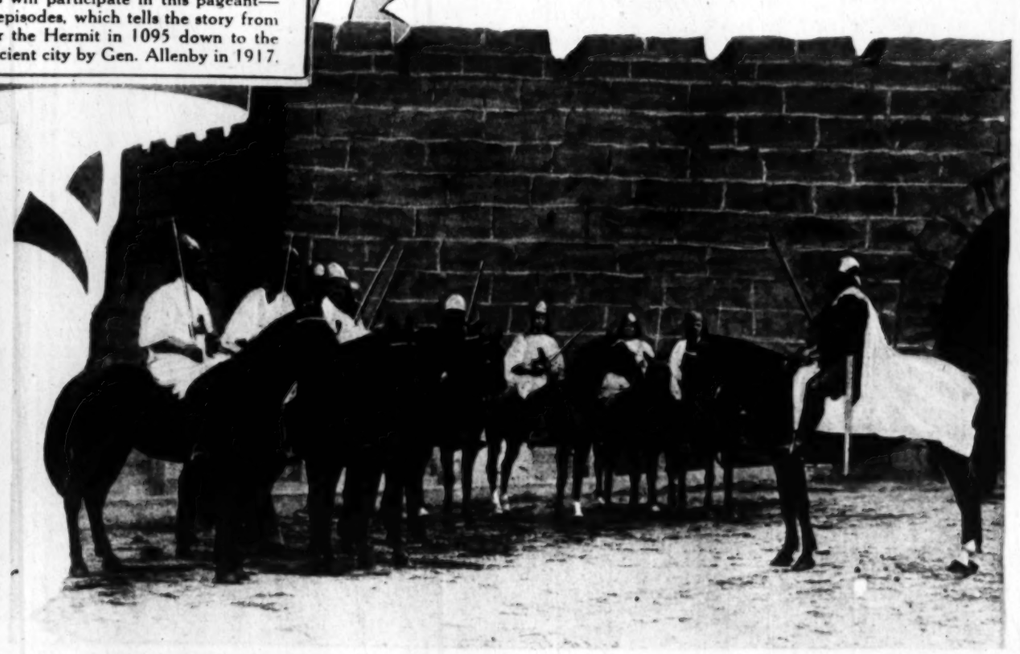
"The Crusaders" a pageant, given under the auspices of the Pasadena Commandery, No. 31, Knights Templar, with active co-operation of Los Angeles, Hollywood and other Southern California Commanderies, to be held at Tournament Park, Pasadena, Friday, October 28, at 8 p.m. One thousand persons will participate in this pageant—400 in the eight episodes, which tells the story from the days of Peter the Hermit in 1095 down to the capture of the ancient city by Gen. Allenby in 1917.

as Peter the Hermit and Alfred Dodge as Godfrey de Bouillon.

Alfred Dodge as Godfrey de Bouillon.



of dancers at the court of Richard the Lion Hearted in the Holy Land. Left to right, Dorothy Brown, Katherine West, Aydel Applelatte, Hope Knapp, Mary Margaret Black, Madaline Stray and Eva Parker.



Arrival of the Crusaders at Jerusalem. Dr. W. A. Boucher exhorting his followers at the gates of Jerusalem: F. Hoover, B. W. Whipple, R. M. Batterson, W. R. Hauser, Henry Dickson, Walter Pesnecker, Harley Newell, Peter Hall and John H. Plant.

EST!

RD IN
UROPE
URMOIL

t to regain the throne of
may be in Budapest. Re-
e army of Admiral Nich-
f Budapest, in a sanguin-
to the former Emperor.

HEER JAP
DELEGATES.

First to Arrive at Capital.

ead of Envoys Hopes for Success of Armament Conference.

[BY A. P. NIGHT WIRE.]

WASHINGTON, Oct. 23.—The international conference for limitation armaments and discussion of Pa-ic and Far Eastern questions en-ed today the final phase of con-truction, with the arrival of Japa-se official participants, the first legation to reach here. The visitors re received by government officials d were cheered by thousands.

Maj.-Gen. K. Tanaka, heading the litary advisory staff, in a state-nt expressed wishes for "the suc-s of the noble task initiated by esident Harding with the object of lieving all the nations from the eries of war and from the heavy penditure incidental to the rivalry armaments as well as from the do-that the millions who fell in the mageddon have not died in vain."

declared there was "not the thtest hesitation" by his compan-s "in tendering our respect and ll wishes for the success of the nference." The delegation's ar-al was signalized by impressive emonies at the Union Station. Of-ers representing the State Depart-nt, the Army and Navy had scarce-been introduced before the mili-y band began the Japanese na-nal anthem, following with the ar Spangled Banner."

CHEERED BY CROWDS.

Army automobiles were waiting the delegates, preceded by a alry troop and accompanied by erican officers, began the proces-n to their hotel. Crowds in the eets cheered and applauded.

Gen. Tanaka headed the six other anese army delegates, while Vice-miral Kanji Kato was the senior king naval officer.

"It is with great pleasure," Gen. naka, former military attache of Japanese Embassy, said, "that I isit Washington, charged with an portant mission, and renew the ndship with my American ac-uaintances.

"On arrival at San Francisco," he d, "we met with an enthusiastic ception. We have been enjoying a st pleasant trip, thanks to the d will and cordiality shown us by Department of State and the y and Navy authorities and erican citizens.

"As a man who was posted in Eu-e during the war, I cannot help

(Continued on Second Page.)

FOR COUP.

Paris and Rome Have h Charles.

OLDES.
IVE DISPATCH.]

was expected to enter Budapest iference with army advisers, de-o political parties voted to sup-throne. These and other facts espondent by long-distance tele-his morning—when the connec-unication was made impossible.

rd was passed two weeks ago t he was prepared to enter, but s leak postponed the adventure. Official circles are buzzing with orts of a big political intrigue ind the move; an agreement l been reached between Charles, nce, Italy and Jugo-Slavia ore the adventure began. It is d. It is reported Italy will gain ngarian support against the go-Slavs and France Hungarian pport against any resurrection of rman aspirations in the future.

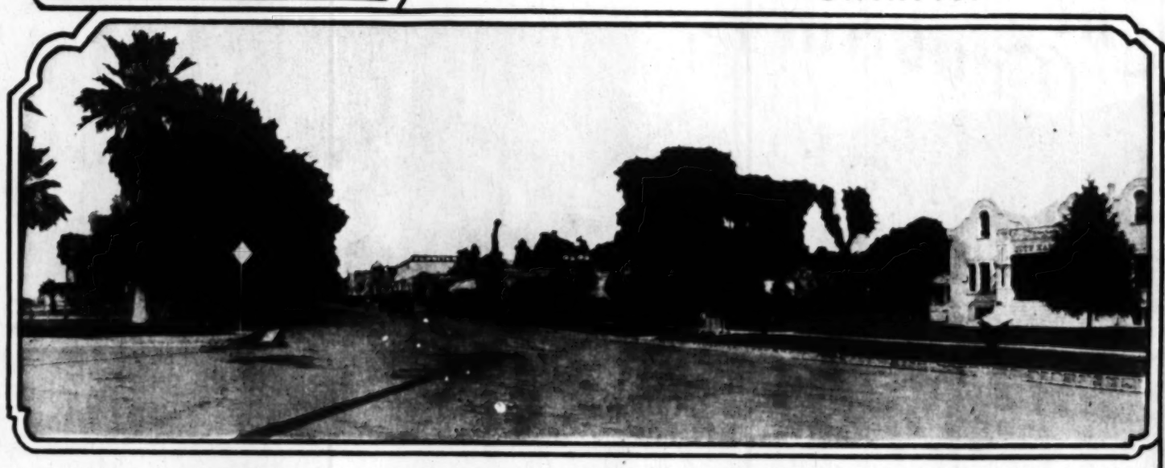
NEWSPAPERS SILENCED.

Budapest newspapers were pre-ted from publishing the news of former Emperor's coup until

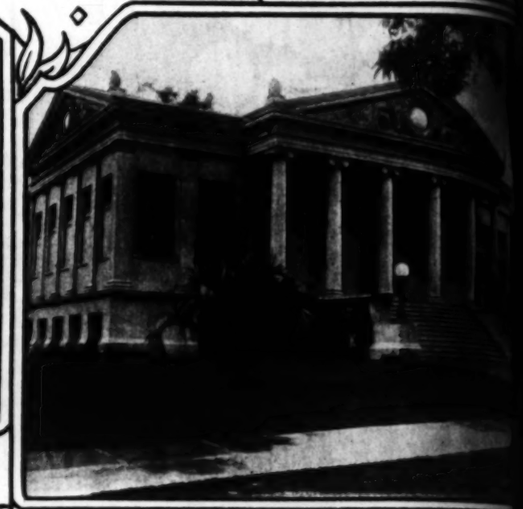
(Continued on Second Page.)

Sight-seeing Trips Through Southern Cali

Ontario.



Ontario's beautiful City Hall, opposite the City Park, both on Euclid avenue.



The Public Library of Ontario is situated so as to be conv parts of the city.



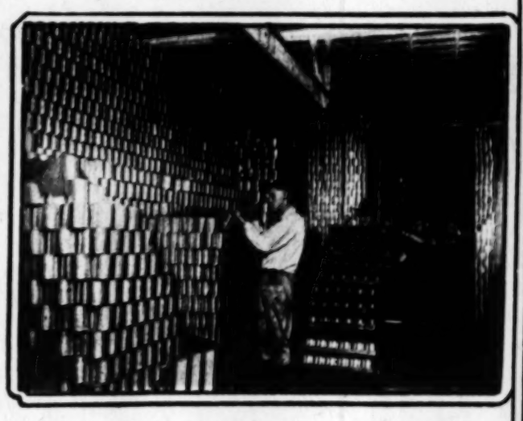
Chamber of Commerce headquarters, Ontario. This alert organization has done much to advance the city's interests.



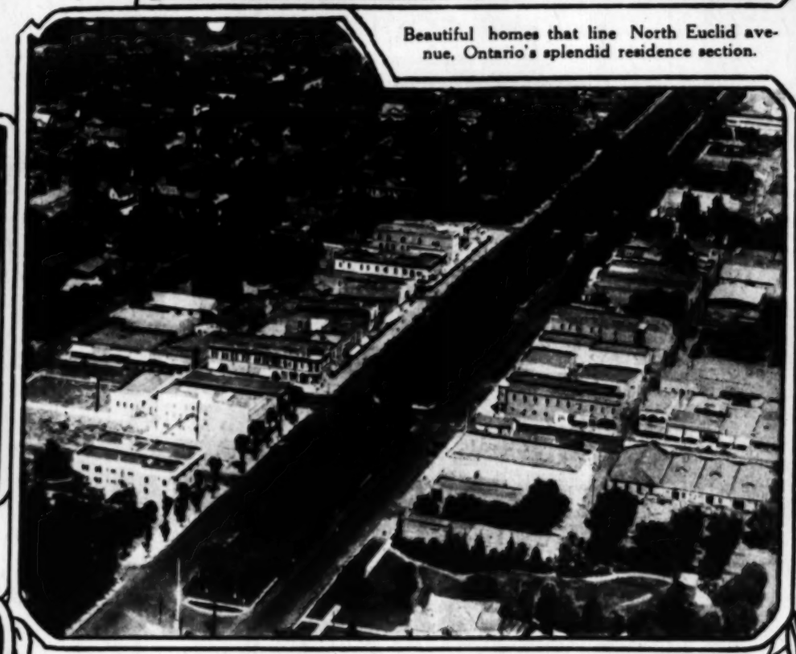
Beautiful homes that line North Euclid avenue, Ontario's splendid residence section.



The commercial section of Euclid avenue. Th Ontario's business district.



The canning of fruit and vegetables is one of Ontario's primary industries.



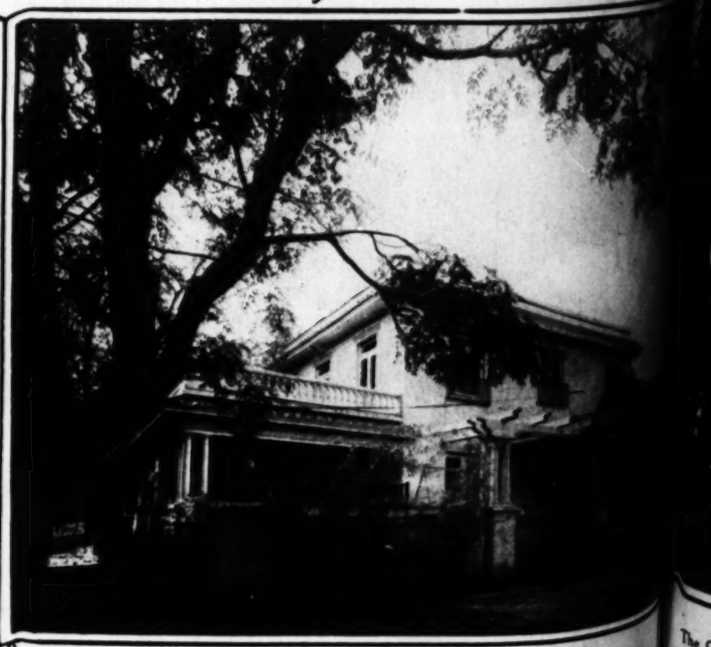
Airplane view of Ontario, Cal., showing the beautiful parked boulevard passing through the center of the city.
Photo Rogers Aircraft, Inc.



Employees' clubhouse of the Hot Poi ing Company's great industrial



Kindergarten of Central school, Ontario. A happy looking bunch of kiddies.



Casa Blanca Hotel, one of Ontario's comfortable hostelries.

"Says so?"

"I knows it. You is the on'y gal I ever sont that honor an' it kinder p'rlexes me you should tu'n me down temporary."

"Temp'ry! Hmh! You says!"

The portly president of the Northern District of Alabama Colored Fair Association patted his bestowered waistcoat smugly.

"An' also that yo' lips won't utter no soun's 'bout what has just happen' an' transpired betwix us?"

"Talkin' private affairs like'n to this," retorted Spider Hawkins with dignity, "is sumthin' I never does. 'Tain't healthy!"

"Got which?"

"The jockey made his exit. In the antiroom sat a haunted looking negro, who

"Ain't he gwine win?"

"You says."

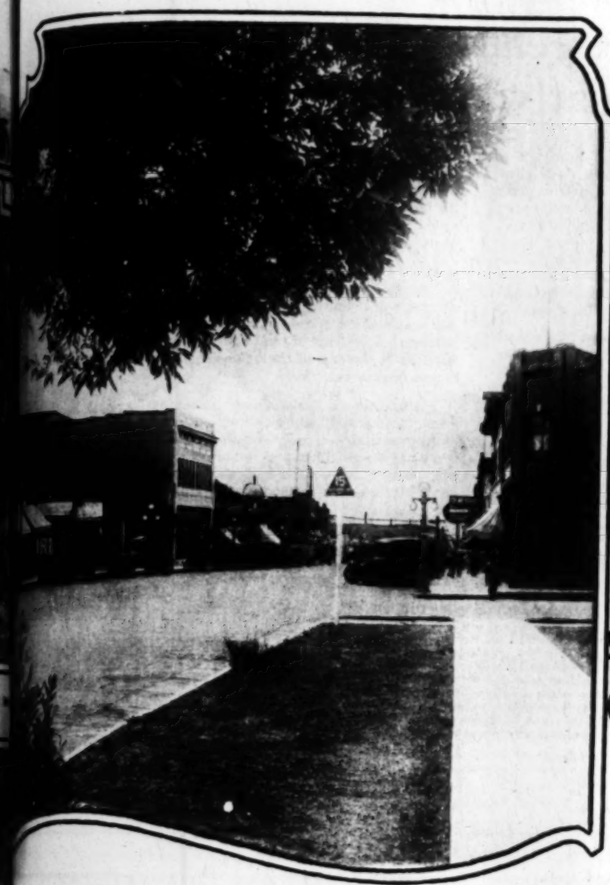
"I knows." Suddenly Epidemic's face broke into a beatific grin. "Hot dam! I got it."

"Got which?"

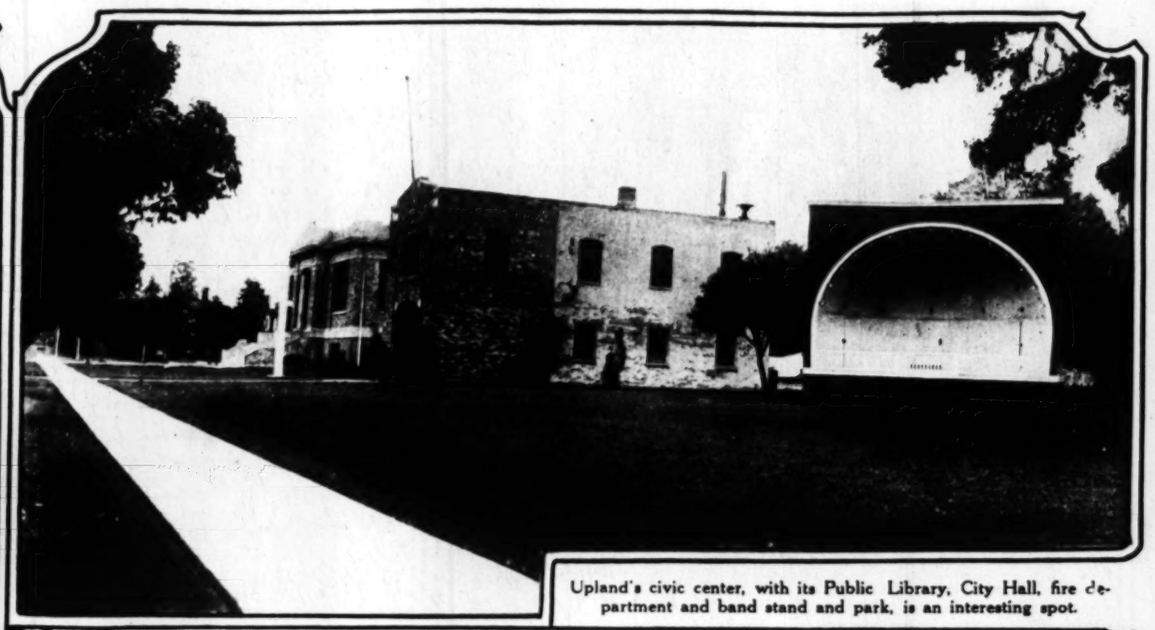
"An' also that yo' lips won't utter no soun's 'bout what has just happen' an' transpired betwix us?"

"Talkin' private affairs like'n to this," retorted Spider Hawkins with dignity, "is sumthin' I never does. 'Tain't healthy!"

Upland, California, One of the Progressive Cities of the Foothills.



Second avenue, Upland, the heart of the city's commercial activities.



Upland's civic center, with its Public Library, City Hall, fire department and band stand and park, is an interesting spot.

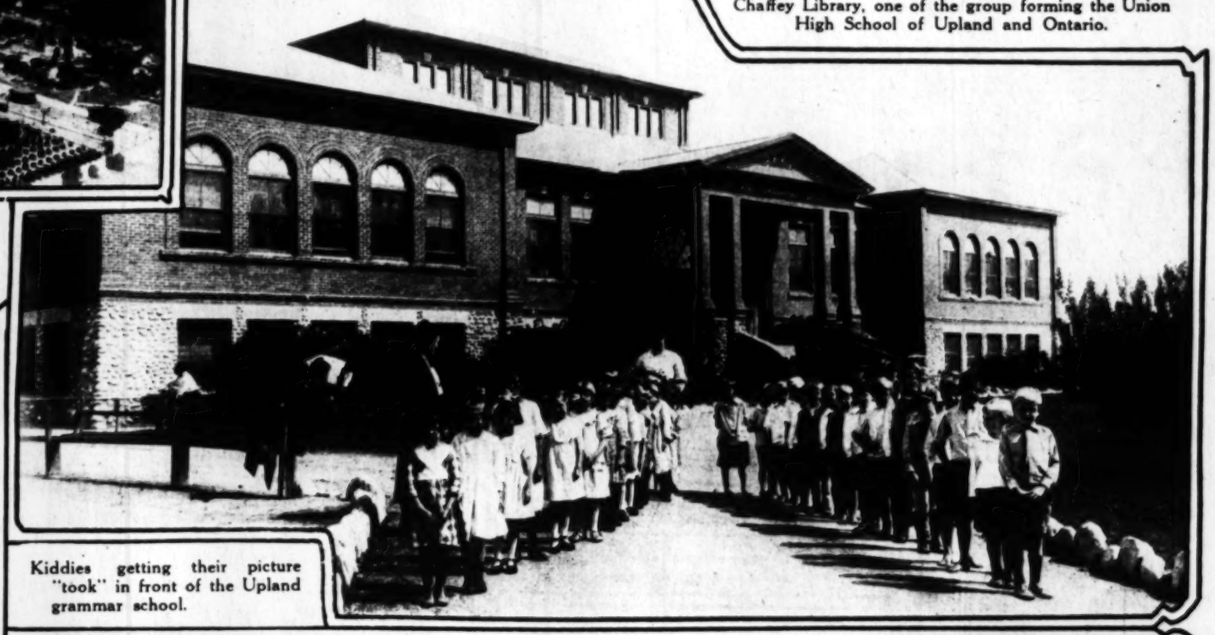


Chaffey Library, one of the group forming the Union High School of Upland and Ontario.



Airplane view of Upland showing the packing-houses in the foreground.

Photo Rogers Aircraft, Inc.



Kiddies getting their picture "took" in front of the Upland grammar school.



The Old Winery at Upland, one of the oldest in the State of California.



Euclid avenue, Upland. A wide boulevard lined with beautiful homes.



Ontario is situated so as to be convenient parts of the city.



mercial section of Euclid avenue. The Ontario's business district.



yees' clubhouse of the Hot Point Ing Company's great industrial plan



ntario's comfortable hostelries.

GREATER SOUTHERN CALIFORNIA

EST!

RD IN UROPE URMOIL

t to regain the throne of may be in Budapest. Re- e army of Admiral Nich- f Budapest, in a sanguin. to the former Emperor.

HEER JAP DELEGATES.

irst to Arrive at Capital.

ead of Envoys Hopes for Success of Armament Conference.

[BY A. P. NIGHT WIRE.]

WASHINGTON, Oct. 22.—The in- rnational conference for limitation armaments and discussion of Pa- ic and Far Eastern questions en- ed today the final phase of con- rection, with the arrival of Japa- se official participants, the first legation to reach here. The visitors re received by government officials d were cheered by thousands.

Maj.-Gen. K. Tanaka, heading the ilitary advisory staff, in a state- ent expressed wishes for "the suc- ss of the noble task initiated by esident Harding with the object of lieving all the nations from the iseries of war and from the heavy penditure incidental to the rivalry armaments as well as from the de- e that the millions who fell in the rmageddon have not died in vain." declared there was "not the ghtest hesitation" by his compan- ns "in tendering our respect and ll wishes for the success of the nference." The delegation's ar- val was signalized by impressive remonies at the Union Station. Of- ers representing the State Depart- ent, the Army and Navy had scarce- been introduced before the mili- ry band began the Japanese na- nal anthem, following with the tar Spangled Banner."

CHEERED BY CROWDS.

Army automobiles were waiting d the delegates, preceded by a valry troop and accompanied by merican officers, began the proces- n to their hotel. Crowds in the reets cheered and applauded.

Gen. Tanaka headed the six other panese army delegates, while Vice- miral Kanji Kato was the senior nking naval officer.

"It is with great pleasure," Gen. naka, former military attache of e Japanese Embassy, said, "that I visit Washington, charged with an portant mission, and renew the endship with my American ac- aintances.

"On arrival at San Francisco," he id, "we met with an enthusiastic ception. We have been enjoying a ost pleasant trip, thanks to the od will and cordiality shown us by e Department of State and the my and Navy authorities and merican citizens.

"As a man who was posted in Eu- pe during the war, I cannot help

(Continued on Second Page.)

E FOR COUP.

Paris and Rome Have th Charles.

SELDES.
SIVE DISPATCH.]

was expected to enter Budapest nference with army advisers, de- o political parties voted to sup- throne. These and other facts respondent by long-distance tele- this morning—when the connec- munication was made impossible.

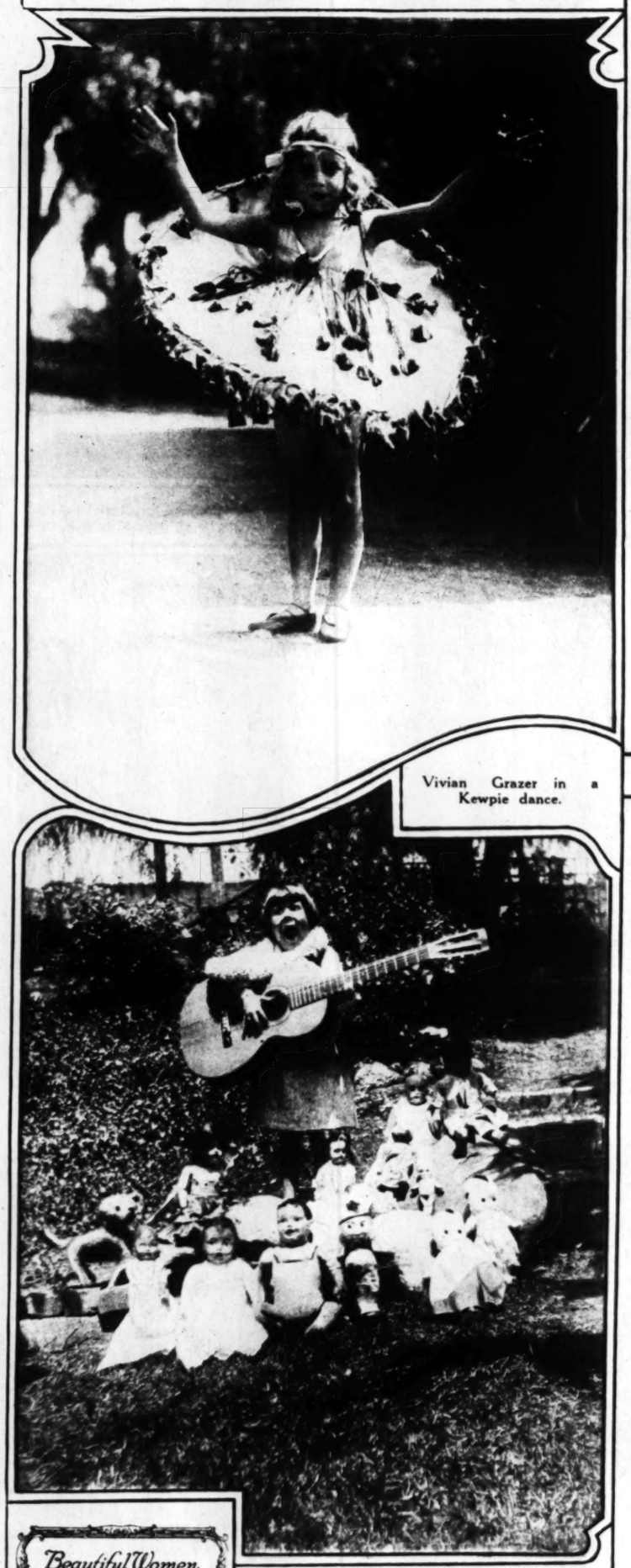
rd was passed two weeks ago at he was prepared to enter, but s leak postponed the adventure. Official circles are buzzing with orts of a big political intrigue hind the move; an agreement d been reached between Charles, ance, Italy and Jugo-Slavia fore the adventure began. It is d. It is reported Italy will gain ngarian support against the go-Slavs and France Hungarian pport against any resurrection of rman aspirations in the future.

NEWSPAPERS SILENCED.

Budapest newspapers were pre- ited from publishing the news of former Emperor's coup until

(Continued on Second Page.)

Random Shots.



Vivian Grazer in a Kewpie dance.

Miss Roberta Owens entertaining her dollies. Her audience seem interested.



Half Dome from North Dome, Yosemite.

"They are really suffering from cumulative constipation"



COUNTLESS numbers of people have a daily elimination of waste matter from the system but this elimination is not thorough and sufficient. They depend on a regular weekly purge to rid their intestines of poisons and they never feel the full vigor and zest that come from perfect health.

This whole problem is so important that a well-known medical journal has published a collection of essays on constipation. All the doctors who wrote these essays emphasize the importance of diet. As one physician puts it, "The diet has the most marked influence upon the normal activity of the bowels."

Scientists have now discovered the simple food that helps restore normal conditions, and clears the body of accumulating waste matter—just the familiar little cake of Fleischmann's Yeast!

First came the startling discovery that Fleischmann's Yeast richly supplies the essential water-soluble vitamine. Then it was found that it builds up the body tissues and keeps the body more resistant to disease. In addition, because of its freshness (you get it fresh daily) it helps the intestines in their elimination of poisonous waste matter.

Eat 2 to 3 cakes of Fleischmann's Yeast before or between meals every day. Have it on the table at home and on your desk at the office. Eat it plain, spread on bread or crackers, or dissolved in water, milk or fruit juices. *You will like its fresh, distinctive flavor and the clean, wholesome taste it leaves in your mouth.*

Fleischmann's Yeast is assimilated just like any other familiar food. Only one precaution: if troubled with gas, dissolve the yeast first in half a cup of very hot water. This does not affect the efficacy of the yeast. Place a standing order with your grocer for Fleischmann's Yeast and get it fresh every day.

Send 4 cents in stamps for the booklet, "The New Importance of Yeast in Diet." This nominal charge covers cost of handling and mailing. Address THE FLEISCHMANN COMPANY, 941-945 Mission St., San Francisco, Cal.

A food with laxative properties

Fleischmann's Yeast is a corrective food, not a laxative. From 2 to 3 cakes a day added regularly to the diet will not only restore normal functions of the intestines, but will also assure a proper elimination each day. In many cases the amount taken can be reduced as the condition improves. A noted specialist, in his latest book, says of compressed yeast: "It should be much more frequently given in illness in which there is intestinal disturbance, especially if it is associated with constipation."

Beware of new and untested yeast preparations. The name Fleischmann is your protection and guarantee of uniform purity and strength.

To stay youthful looking—*your skin needs two creams*

For daytime use—*the cream that will not reappear in a shine*

You must protect your skin from wind, cold and dust, or it will protect itself by developing a tough, florid surface.

Wind whips the natural moisture out of the skin, drying it so that tiny scales appear. Cold makes it harsh and rough. Dust bores deep into the pores, dulling and blemishing the complexion and forming blackheads.

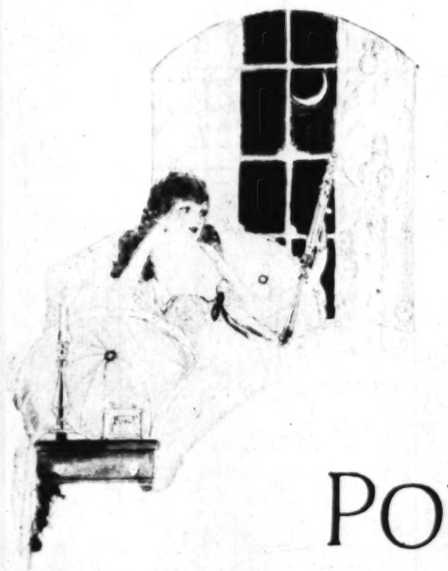
Always apply Pond's Vanishing Cream before you go out. It is based on an ingredient famous for its softening effect on the skin. The cream disappears at once, affording your skin an invisible protection. There is not a drop of oil in Pond's Vanishing Cream to reappear and make your face shiny. No matter how much you are out of doors, it will keep your skin soft and smooth.



At night—*the cleansing cream made with oil*

Guard against wrinkles by faithful use of Pond's Cold Cream at night. This nourishing cream contains just the amount of oil needed to supplement the natural oil—and natural oil is the skin's most successful opponent of wrinkles. Rub in Pond's Cold Cream where the lines are beginning to form, under and around the eyes, at the corners of the mouth, at the base of the nose, and under the chin. Too vigorous manipulation of the skin often increases instead of lessening wrinkles. Pond's has been made extremely light in texture so that with it only the gentlest stroking is necessary.

Start using these two creams today. They are both too delicate in texture to clog the pores and they will not encourage the growth of hair. In both jars and tubes at any drug or department store. The Pond's Extract Company, 131 Hudson St., New York.



POND'S

Cold Cream Vanishing Cream

Beautiful Women Since 1860 Have Used



CRÈME SIMON

(Made in France)

As far back as the prim, dim days of the Victorian era, when our grandmothers were apple-cheeked debutantes, Crème Simon occupied a favored place on the dressing tables of two continents.

Three generations of ever increasing use have proven the merit of Crème Simon. It makes the skin soft and clear—it gives that unblemished depth that bespeaks the complexion of youth. Let Crème Simon prove this to you, *to-day.*

At Smart Shops the World O'er

MAURICE LÉVY, SOLE AGENT
130-132 West 42nd Street, New York

"On the Dressing Tables of two Continents."